



Mrs. Nidhi Upadhyay



22/7/24



V-ONE Hospital

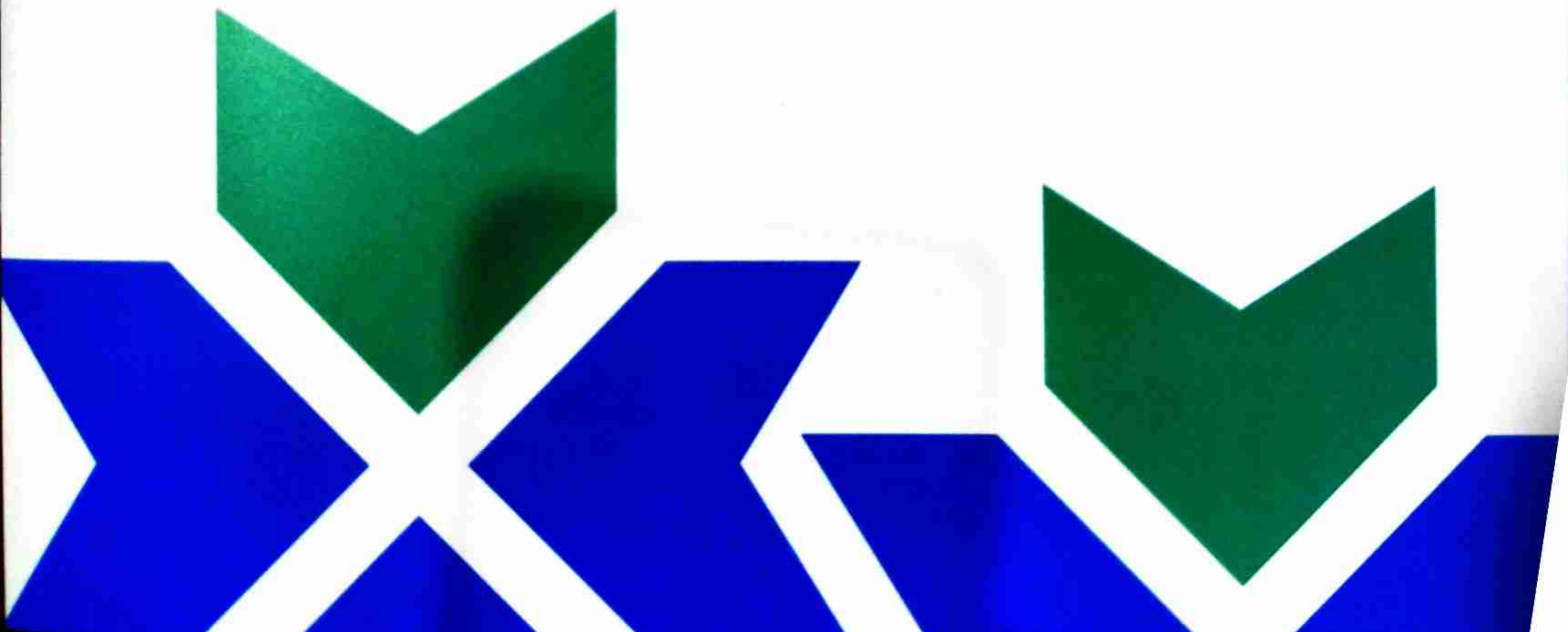

22/7/24

Name Nidhi Upadhyay  
Age 35y Gender Female  
UHID No 240701354, CXR  
Consultant V-one Hospital

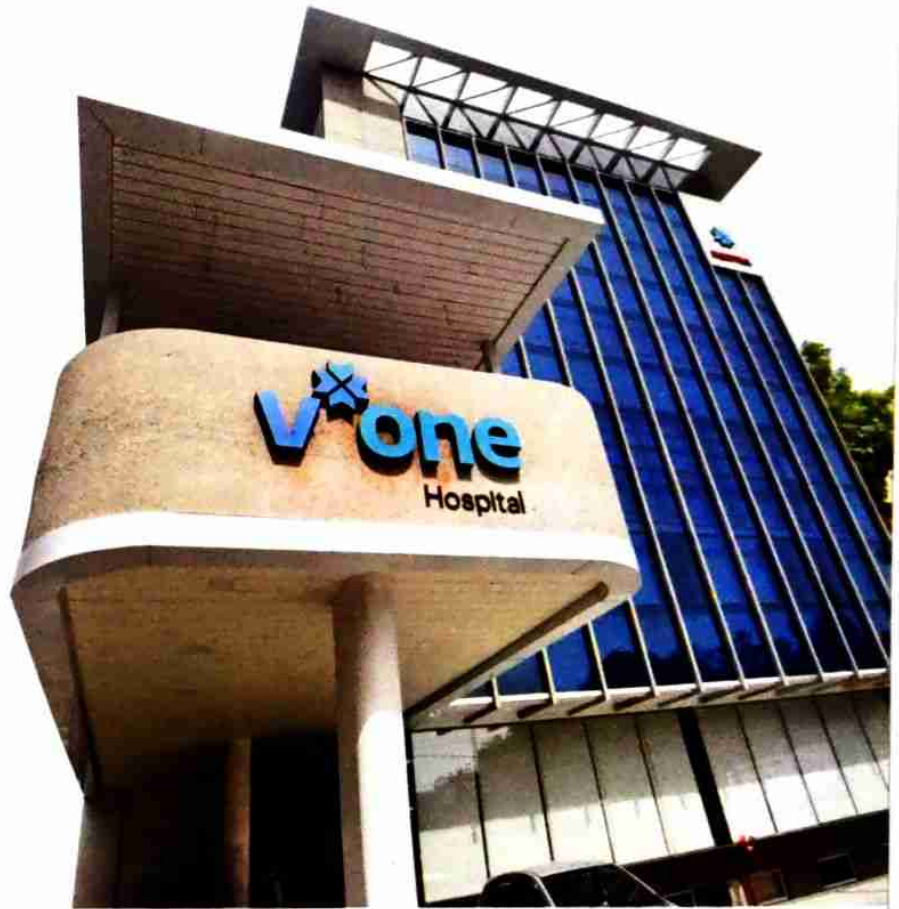



**Patient Name :** MRS. NIDHI UPADHYAY [MRN-240701354]  
**Age / Gender :** 35 Yr / F  
**Address :** C 78 Vinoda Nagar Ratlam Alot, Titari, Ratlam, MADHYA PRADESH  
**Req. Doctor:** VONE HOSPITAL  
**Regn. ID:** WALKIN.24-25-6679

**HAEMATOLOGY**

**Request Date :** 22-07-2024 10:07 AM  
**Collection Date :** 22-07-2024 10:08 AM | H-5177  
**Acceptance Date :** 22-07-2024 10:09 AM | TAT: 04:21 [HH:MM]  
**Reporting Date :** 22-07-2024 02:30 PM  
**Reporting Status :** Finalized

Investigations	Result	Biological Reference Range
<b>CBC</b>		
Haemoglobin	<b>9.3 gm% *</b>	F 12 - 15 gm% (Age 1 - 100 )
RBC Count	<b>4.23 mill./cu.mm *</b>	F 4.6 - 6 mill./cu.mm (Age 1 - 100 )
Packed Cell Volume (PCV)	<b>29.8 % *</b>	F 38 - 45 % (Age 1 - 100 )
MCV	<b>70.4 Cu.m. *</b>	76 - 96 Cu.m. (Age 1 - 100 )
MCH	<b>22.0 pg *</b>	27 - 32 pg (Age 1 - 100 )
MCHC	31.3 %	30.5 - 34.5 % (Age 1 - 100 )
Platelet Count	397 $10^3/uL$	150 - 450 $10^3/uL$ (Age 1 - 100 )
Total Leukocyte Count (TLC)	7.18 $10^3/uL$	4.5 - 11 $10^3/uL$ (Age 1 - 100 )
<b>Differential Leukocyte Count (DLC)</b>		
Neutrophils	66 %	40 - 70 % (Age 1 - 100 )
Lymphocytes	28 %	20 - 40 % (Age 1 - 100 )
Monocytes	03 %	2 - 10 % (Age 1 - 100 )
Eosinophils	03 %	1 - 6 % (Age 1 - 100 )
Basophils	00 %	< 1 %
<b>ESR (WINTROBE METHOD)</b>	14 mm/hr	F 0 - 19 mm/hr

END OF REPORT.

**DR. QUTBUDDIN CHAHWALA**  
M.D.PATHOLOGIST

Result relate to the sample as received.

V-ONE HOSPITAL Department of Laboratory Medicine.

The Test results are for diagnostic purpose only, not for medico legal purpose.



**Patient Name :** MRS. NIDHI UPADHYAY [MRN-240701354]  
**Age / Gender :** 35 Yr / F  
**Address :** C 78 Vinoda Nagar Ratlam Alot, Titari, Ratlam, MADHYA PRADESH  
**Req. Doctor :** VONE HOSPITAL  
**Regn. ID :** WALKIN.24-25-6679



**Request Date :** 22-07-2024 10:07 AM  
**Collection Date :** 22-07-2024 10:08 AM | H-5177  
**Acceptance Date :** 22-07-2024 10:09 AM | [HH:MM]  
**HAEMATOLOGY**  
**Reporting Date :** 22-07-2024 02:33 PM  
**Reporting Status :** Finalized

Investigations	Result	Biological Reference Range
<b>BLOOD GROUP</b>		
ABO GROUP	B	
RH FACTOR	Positive	
<b>HbA1C</b>		
Glyco Hb (HbA1C)	5.1 %	4 - 6 %
Estimated Average Glucose	99.67 mg/dL	mg/dL

Interpretation: 1.HbA1C has been endorsed by clinical groups and American Diabetes Association guidelines 2017 for diagnosing diabetes using a cut off point of 6.5%  
2.Low glycated haemoglobin in a non diabetic individual are often associated with systemic inflammatory diseases, chronic anaemia (especially severe iron deficiency and haemolytic), chronic renal failure and liver diseases. Clinical correlation suggested.  
3.In known diabetic patients, following values can be considered as a tool for monitoring the glycemic control. Excellent control-6-7 %

END OF REPORT.

**DR.QUTBUDDIN CHAHWALA**  
M.D.PATHOLOGIST

Result relate to the sample as received.

V-ONE HOSPITAL Department of Laboratory Medicine.

The Test results are for diagnostic purpose only,not for medico legal purpose.

1, Residency Area, AB Road, Geeta Bhavan Square,  
Indore - 452 001, MP, INDIA. E: info@vonehospital.com  
+91 0731 3588888, 4238111 | M: +91 93299 22600  
Unit of Mediheal Healthcare Private Limited



**vone**  
Hospital  
Restoring Quality of Life

**Patient Name :** MRS. NIDHI UPADHYAY (MRN-240701354)  
**Age / Gender :** 35 Yr / F  
**Address :** C 78 Vinoda Nagar Ratlam Alot, Titari, Ratlam, MADHYA PRADESH  
**Req. Doctor:** VONE HOSPITAL  
**Regn. ID:** WALKIN.24-25-6679



**Request Date :** 22-07-2024 10:07 AM  
**Collection Date :** 22-07-2024 10:08 AM | BIO6238  
**Acceptance Date :** 22-07-2024 10:09 AM | TAT: 04:24 [HH:MM]  
**BIOCHEMISTRY**  
**Reporting Date :** 22-07-2024 02:33 PM  
**Reporting Status :** Finalized

Investigations	Result	Biological Reference Range
<b>LFT</b>		
SGOT	12.4 U/L	0 - 40 U/L
SGPT	14.0 U/L	F 0 - 31 U/L
TOTAL BILIRUBIN	0.94 mg/dL	0 - 1.1 mg/dL
DIRECT BILIRUBIN	<b>0.24 mg/dL *</b>	0 - 0.2 mg/dL
INDIRECT BILIRUBIN	0.7 mg/dL	0.2 - 0.8 mg/dL
TOTAL PROTEIN	6.86 mg/dL	6.6 - 8.8 mg/dL
S.ALBUMIN	3.53 mg/dL	3.5 - 5.5 mg/dL
GLOBULIN	3.33 mg/dL	2 - 3.5 mg/dL
A.G.RATIO	<b>1.06 *</b>	1.1 - 1.5
ALKALINE PHOSPHATASE	94 U/L	F 35 - 104 U/L CHILD 54 - 369 U/L
PT INR		
PT	14.6 sec	13 - 15 sec
CONTROL	12.8	
INR	<b>1.17 *</b>	0.8 - 1.1
HBSAG	Non Reactive	
ALT / AST RATIO	1.12	< 1.5
AST / ALT RATIO	0.88	< 1

END OF REPORT.

**DR. QUTBUDDIN CHAHWALA**  
M.D.PATHOLOGIST

Result relate to the sample as received.

V-ONE HOSPITAL Department of Laboratory Medicine.

The Test results are for diagnostic purpose only, not for medico legal purpose.

MRS. NIDHI UPADHYAY / MRN-240701354  
Reg No: WALKIN.24-25-6679  
CIN: U85300MP2021PTC056037

Page 1 of 1

www.vonehospital.com

1  
60



**Patient Name :** MRS. NIDHI UPADHYAY [MRN-240701354]  
**Age / Gender :** 35 Yr / F  
**Address :** C 78 Vinoda Nagar Ratlam Alot, Titari, Ratlam, MADHYA PRADESH  
**Req. Doctor:** VONE HOSPITAL  
**Regn. ID:** WALKIN.24-25-6679



**Request Date :** 22-07-2024 10:07 AM  
**Collection Date :** 22-07-2024 10:08 AM | BIO6238  
**Acceptance Date :** 22-07-2024 10:09 AM | TAT: 04:27 [HH:MM]

**BIOCHEMISTRY**

**Reporting Date :** 22-07-2024 02:36 PM  
**Reporting Status :** Finalized

Investigations	Result	Biological Reference Range
<b>Lipid Profile</b>		
Total Cholesterol	120 mg/dL	0 - 200 mg/dL
Tryglyceride	<b>122 mg/dL *</b>	150 - 200 mg/dL
HDL Cholesterol	37.1 mg/dL	35 - 79 mg/dL
VLDL (Calculated)	24.4 mg/dL	5 - 40 mg/dL
LDL	58.50 mg/dL	0 - 130 mg/dL
Total Cholesterol /HDL	3.23	0 - 5
LDL/HDL	1.58	0.3 - 5

END OF REPORT.

**DR. QUTBUDDIN CHAHWALA**  
M.D. PATHOLOGIST

Result relate to the sample as received.

V-ONE HOSPITAL Department of Laboratory Medicine.

The Test results are for diagnostic purpose only, not for medico legal purpose.

2/1, Residency Area, AB Road, Geeta Bhavan Square,  
Indore - 452 001, MP, INDIA. E: info@vonehospital.com  
T: +91 0731 3588888, 4238111 | M: +91 93299 22500  
A unit of Mediheal Healthcare Private Limited



**Patient Name :** MRS. NIDHI UPADHYAY [MRN-240701354]  
**Age / Gender :** 35 Yr / F  
**Address :** C 78 Vinoda Nagar Ratlam Alot, Titari, Ratlam, MADHYA PRADESH  
**Req. Doctor :** VONE HOSPITAL  
**Regn. ID:** WALKIN.24-25-6679

**Request Date :** 22-07-2024 10:07 AM  
**Collection Date :** 22-07-2024 10:08 AM | BIO6238  
**Acceptance Date :** 22-07-2024 10:09 AM | TAT: 04:28 [HH:MM]  
**BIOCHEMISTRY**  
**Reporting Date :** 22-07-2024 02:37 PM  
**Reporting Status :** Finalized

Investigations	Result	Biological Reference Range
URIC ACID	5.4 mg/dL	Males 3.4 - 7.2 mg/dL Females 2.5 - 6 mg/dL
BUN		
BUN	12.04 mg/dL	5 - 20 mg/dL
BUN / CREATINE RATIO	14.33	10 - 20
CREATININE	0.84 mg/dL	0.7 - 1.4 mg/dL
GGT(GAMMA GLUTAMYL TRANSFERASE)	9.77 U/L	F 9 - 39 U/L

END OF REPORT.

DR. QUTBUDDIN CHAHWALA  
M.D. PATHOLOGIST

Result relate to the sample as received.

V-ONE HOSPITAL Department of Laboratory Medicine.

The Test results are for diagnostic purpose only, not for medico legal purpose.



**Patient Name :** MRS. NIDHI UPADHYAY [MRN-240701354]  
**Age / Gender :** 35 Yr / F  
**Address :** C 78 Vinoda Nagar Ratlam Alot, Titari, Ratlam, MADHYA PRADESH  
**Req. Doctor:** VONE HOSPITAL  
**Regn. ID:** WALKIN.24-25-6679

**Request Date :** 22-07-2024 10:07 AM  
**Collection Date :** 22-07-2024 10:08 AM | PATH4899  
**Acceptance Date :** 22-07-2024 10:09 AM | TAT: 04:30 [HH:MM]  
**IMMUNOLOGY**  
**Reporting Date :** 22-07-2024 02:39 PM  
**Reporting Status :** Revised And Finalized

Investigations	Result	Biological Reference Range
<b>Thyroid Profile</b>		
T3	0.69 ng/dL	0.58 - 1.62 ng/dL (Age 1 - 100 )
T4	7.12 ug/dl	5 - 14.5 ug/dl (Age 1 - 100 )
TSH	<b>14.95 uIU/ml *</b>	0.35 - 5.1 uIU/ml (Age 1 - 100 )

Interpretation: Ultra sensitive-thyroid stimulating hormone (TSH) is a highly effective screening assay for thyroid disorders. In patients with an intact pituitary-thyroid axis, sTSH provides a physiologic indicator of the functional level of thyroid hormone activity. Increased s-TSH indicates inadequate thyroid hormone, and suppressed s-TSH indicates excess thyroid hormone. Transient s-TSH abnormalities may be found in seriously ill, hospitalized patients, so this is not the ideal setting to assess thyroid function. However, even in these patients, s-TSH works better than total thyroxine (an alternative screening test). when the s-TSH result is abnormal, appropriate follow-up tests T4 & free T3 levels should be performed. If TSH is between 5.0 to 10.0 & free T4 & free T3 level are normal then it is considered as subclinical hypothyroidism which should be followed up after 4 weeks & If TSH is > 10 & free T4 & free T3 level are normal then it is considered as overt hypothyroidism. Serum triiodothyronine (T3) levels often are depressed in sick and hospitalized patients, caused in part by the biochemical shift to the production of reverse T3. Therefore, T3 generally is not a reliable predictor of hypothyroidism. However, in a small subset of hyperthyroid patients, hyperthyroidism may be caused by overproduction of T3 (T3 toxicosis). To help diagnose and monitor this subgroup, T3 is measured on all specimens with suppressed s-TSH and normal FT4 concentrations. Normal ranges of TSH & thyroid hormones vary according trimester in pregnancy. TSH ref range in Pregnancy Reference range (microIU/ml)  
 First trimester 0.24 - 2.00  
 Second trimester 0.43-2.2

END OF REPORT.

*Qutbuddin*  
**DR. QUTBUDDIN CHAHWALA**  
**M.D. PATHOLOGIST**

Result relate to the sample as received.  
 V-ONE HOSPITAL Department of Laboratory Medicine.  
 The Test results are for diagnostic purpose only, not for medico legal purpose.





**Patient Name :** MRS. NIDHI UPADHYAY (MRN-249701354)  
**Age / Gender :** 35 Yr / F  
**Address :** C 7B Vinoda Nagar Ballia Road, TIRAH, RAIPUR, MADHYA PRADESH  
**Req. Doctor :** VONE HOSPITAL  
**Regn. ID :** WALKIN 24-25-6679



**Request Date :** 22-07-2024 10:07 AM **SPECIAL TEST**  
**Collection Date :** 22-07-2024 10:08 AM | ST-2289 **Reporting Date :** 22-07-2024 03:09 PM  
**Acceptance Date :** 22-07-2024 10:09 AM | TAT: 05:00 (HH:MM) **Reporting Status :** Revised And Finalized

Investigations	Result	Biological Reference Range
<b>PAP SMEAR (CONVENTIONAL METHOD)</b>		
MATERIAL	PAP SMEAR FOR CERVICAL CYTOLOGY, VC - 0072/24	
CLINICAL INFORMATION		
CELLULARITY	ADEQUATE.	
SUPERFICIAL KERATINISED SQUAMOUS CELLS	PRESENT	
INTERMEDIATE SQUAMOUS CELLS	PRESENT	
ENDOCERVICAL COLUMNAR CELLS	PRESENT	
BASAL & PARABASAL CELLS	ABSENT	
ENDOMETRIAL CELLS	ABSENT	
NILM	NEGATIVE FOR INTRAEPITHELIAL MALIGNANCY.	
CONCLUSION	NORMAL ADEQUATE SMEAR.	

END OF REPORT.

*Qutbuddin*  
*Qutbuddin*  
**DR. QUTBUDDIN CHAHWALA**  
 M.D. PATHOLOGIST

Result relate to the sample as received.

V-ONE HOSPITAL Department of Laboratory Medicine.

The Test results are for diagnostic purpose only, not for medico legal purpose.



**Patient Name :** MRS. NIDHI UPADHYAY [MRN-240701354]  
**Age / Gender :** 35 Yr / F  
**Address :** C 78 Vinoda Nagar Ratlam Alot, Titari, Ratlam, MADHYA PRADESH  
**Req. Doctor :** VONE HOSPITAL  
**Regn. ID :** WALKIN.24-25-6679



**Request Date :** 22-07-2024 10:07 AM  
**Collection Date :** 22-07-2024 11:15 AM | CP-2272  
**Acceptance Date :** 22-07-2024 11:15 AM | TAT: 03:24  
**CLINICAL PATHOLOGY**

**Reporting Date :** 22-07-2024 02:39 PM  
**Reporting Status :** Finalized

**Investigations**

Urine Routine	Result	Biological Reference Range
<b>PHYSICAL EXAMINATION</b>		
Quantity	20 ml	
Colour	Pale yellow	Pale Yellow
Deposit	Absent	Absent
Clarity	Slightly Turbid	Clear
Reaction	Acidic	Acidic
Specific Gravity	1.015	1.001 - 1.035
<b>CHEMICAL EXAMINATION</b>		
Albumin	Absent	Absent
Sugar	Absent	Absent
Bile Salt	Absent	Absent
Bile Pigment	Absent	Absent
Keton	Absent	Absent
Blood	Absent	Absent
<b>MICROSCOPY EXAMINATION</b>		
Red Blood Cells	Nil /hpf	Nil/hpf
Pus Cells	2-3 /hpf	2-3/hpf
Epithelial Cells	25-30 /hpf	3-4/hpf
Casts	Absent	Absent
Crystals	Absent	Absent
Bacteria	Present	Absent
Other	Budding Yeast Cells Present.	

END OF REPORT.

**DR. QUTBUDDIN CHAHWALA**  
 M.D. PATHOLOGIST

Result relate to the sample as received.

V-ONE HOSPITAL Department of Laboratory Medicine.

The Test results are for diagnostic purpose only, not for medico legal purpose.



**Patient Name: MRS. NIDHI UPADHYAY / MRN-240701354**

**Age / Gender : 35 Yr / F**

**Address: C 78 Vinoda Nagar Ratlam Alot, Titari, Ratlam, MADHYA PRADESH**

**Req. Doctor: VONE HOSPITAL**

**Regn. Number: WALKIN.24-25-6679**

**Request Date : 22-07-2024**

**USG WHOLE ABDOMEN**

Liver is normal in size (14 cm) and shape. Its echogenicity is normal. Margins are smooth and regular. The portal vein and biliary radicals are normal in calibre.

GB is well distended. Wall thickness is normal with echofree lumen. CBD is within normal limits.

Pancreas is normal in size, shape and echo pattern.

Bilateral kidneys are normal in shape, size and echotexture. Corticomedullary differentiation is maintained. No evidence of any calculus or hydronephrosis seen.

Rt. Kidney length: 9.4 cm

Lt. Kidney length: 9.8 cm

Spleen is normal in size and echopattern.

Urinary bladder is normal in shape and size. Lumen appears echofree. Wall thickness is normal.

Uterus is anteverted, normal in size, measuring app 5.1x4.8x3.6 cm. Myometrial echotexture is homogenous.

Endometrial echoes are 6 mm thick & central. Cervix is normal in size and echotexture.

Bilateral ovaries are normal in size and position.

No obvious adnexal lesion seen.

No free fluid in pouch of Douglas.

No evidence of ascites / pleural effusion.

Visualized bowel loops are normal in course and calibre.

**IMPRESSION :-**

**No significant abnormality detected.**

  
**DR. RAVINDRA SINGH**  
Consultant Radiologist

Female

22.07.2024 10:28:45 AM  
V-one Hospital  
AB Road Geela Bhatwan  
Indore

73  
lpm  
- / - mmHg

QRS	76 ms
QT / QTcBaz	402 / 442 ms
PR	128 ms
P	84 ms
RR / PP	818 / 821 ms
P / QRS / T	32 / 4 / 25 degrees

\*\*\* Poor data quality, interpretation may be adversely affected  
Normal sinus rhythm  
Normal ECG

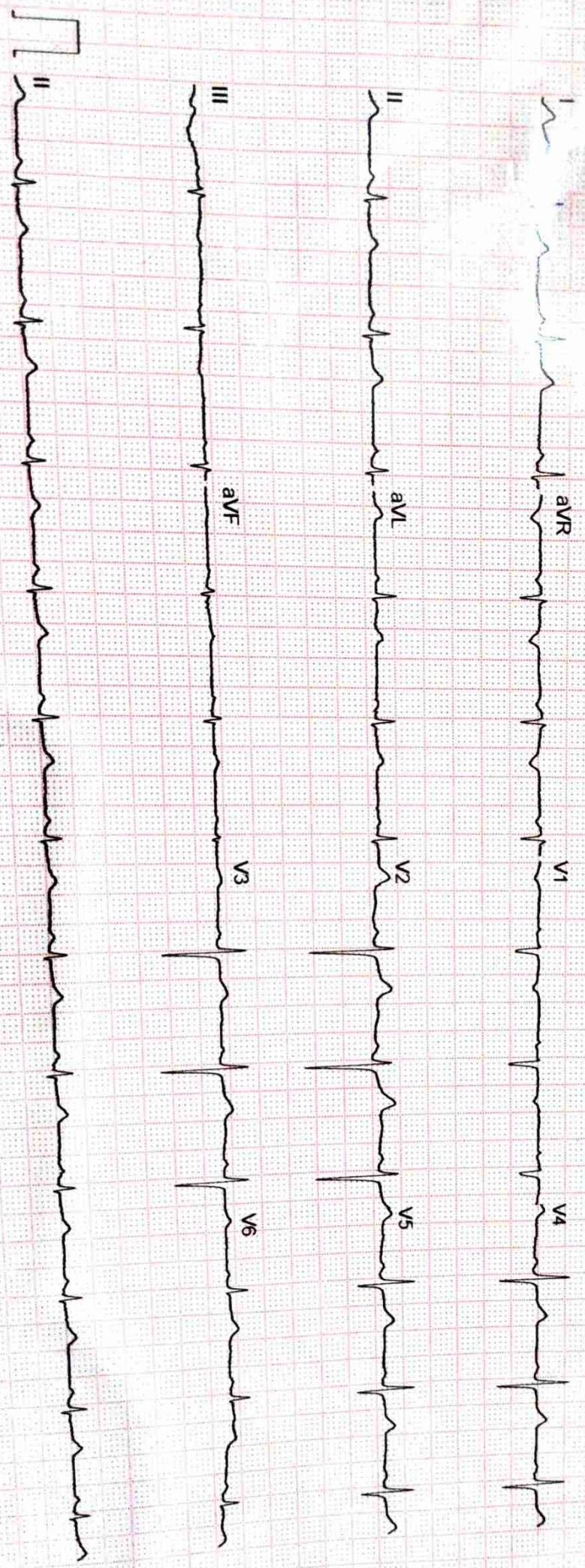

12SL™ V241

25 mm/s 10 mm/mV

ADS 0.56-40 Hz 50 Hz 4X2.5X3\_25\_R1

Unconfirmed

STS Summary Report

V ONE HOSPITAL INDORE

01234567890

Name : MRS NIDHI UPADHYAY  
 ID : 240701354  
 Age,Wt,Ht : 35years(Female), 80Kg,cm

Tested on : 22/07/2024,12:06 PM  
 Doctor : V one hospital

BPL DYNATRAC ULTRA

Test Summary Report

Target HR = 185 Total time = 11:01 Protocol = BRUCE  
 HR achieved = 153 (82%) Excercise time = 03:44 Max ST(mm)=2.93(Lead AVL)  
 Peak Ex = Exercise 2 Recovery time = 06:08 Min ST(mm)=-5.29(Lead AVF)

Stagewise Summary

Stage Name	Duration (mm:ss)	Max HR (bpm)	Max ST (mm)	Min ST (mm)	Speed km/hr	Slope (%)	METS	sys/dia (map)
Supine	00:40	108	2.93(AVL)	-5.29(AVF)	0.0	0.0	0.00	120/80(93)
Waiting for Exercise	00:29	98	1.29(II)	-0.68(II)	0.0	0.0	0.00	---/---(---)
Exercise 1	03:00	153	2.93(AVL)	-5.29(AVF)	2.7	10.0	5.10	---/---(---)
Peak Exercise 2	00:44	144	2.88(II)	-2.28(III)	4.0	12.0	5.70	---/---(---)
Recovery 1	01:00	144	1.65(V5)	-0.79(AVR)	4.0	12.0	0.00	---/---(---)
Recovery 2	01:00	112	0.48(V2)	-0.30(AVR)	4.0	12.0	0.00	---/---(---)
Recovery 3	01:00	100	0.50(V2)	-0.19(III)	4.0	12.0	0.00	---/---(---)
Recovery 4	01:00	98	0.35(V2)	-0.11(III)	4.0	12.0	0.00	---/---(---)
Recovery 5	01:00	96	0.46(V2)	-0.23(AVR)	4.0	12.0	0.00	---/---(---)
Recovery 6	01:00	94	0.45(I)	-0.33(AVR)	4.0	12.0	0.00	---/---(---)
Recovery 7	00:08	86	0.33(V4)	-0.33(AVR)	4.0	12.0	0.00	---/---(---)

Rpp: 12960(Supine)

Stage comments: none

- Object of test :
- Risk factor :
- Activity :
- Other Investigation :
- Ex tolerance :
- Ex Arrhythmia :
- Hemo Response :
- no response :
- Reason for Termination :

HR Trend Graph

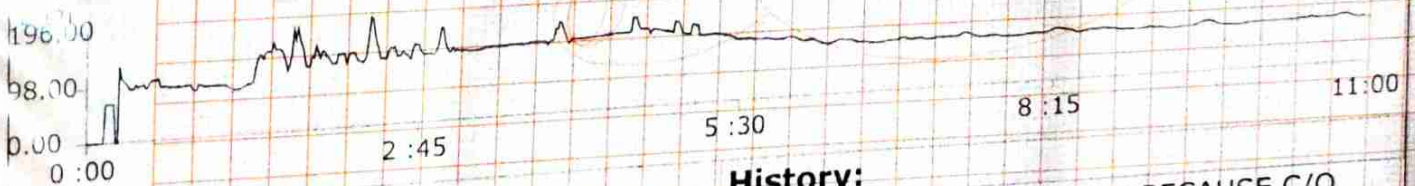

History:

Medication:

Observations: REASON FOR TERMINATION TMT PATIENT UNABLE TO WALK BECAUSE C/O SEVERE DIZZINESS & FATIGUE ON BRUCE PROTOCOL STAGE 2 AFTER 44 SEC NO ARRHYTHMIA NOTED NORMAL INOTROPIC AND CHRONOTROPIC RESPONSE

Final Impression: TEST IS INCONCLUSIVE FOR INDUCIBLE ISCHEMIA

Done By: Dr. Deepesh kothari Confirmed by -

# V ONE HOSPITAL INDORE

01234567890

: 240701354

Stage : Supine

Pre Test Time : 00:40

Stage Time : 00:40

HR : 120/80(93)

Protocol : BRUCE

Speed(Km/h) : 0.0 Test on : 22/07/2024,12:06 PM

Grade(%) : 0.00 Doctor : V one hospital

METS : 0.00

BPL DYNATRAC ULTRA

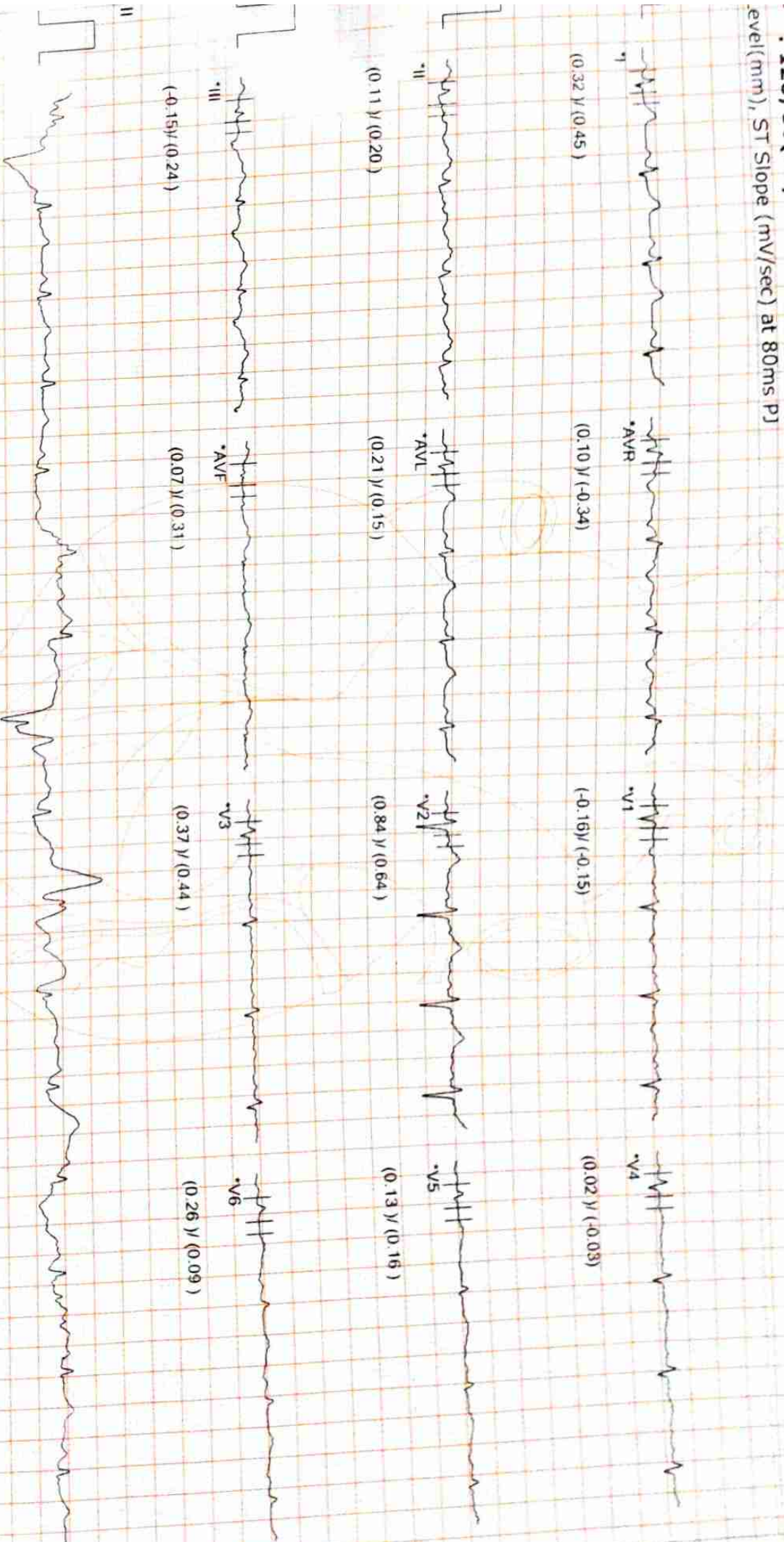

Waveforms are computer synthesized. Technician: 20Hz filter Gain: 10mm/mV Speed: 25mm/sec

V ONE HOSPITAL INDORE

01234567890

ID : 240701354      Stage : Waiting for Exe .. Protocol : BRUCE  
 NAME : MRS NIDHI UPADHY .. Pre Test Time : 01:09      Speed(Km/h) : 0.0      Test on : 22/07/2024,12:06 PM  
 AGE : 35      Stage Time : 00:29      Grade(%) : 0.00      Doctor : V one hospital  
 NIBP : ---/---(---)      HR : 93 (50%)      METS : 0.00  
 ST Level(mm), ST Slope (mv/sec) at 80ms PJ

BPL DYNATRAC ULTRA

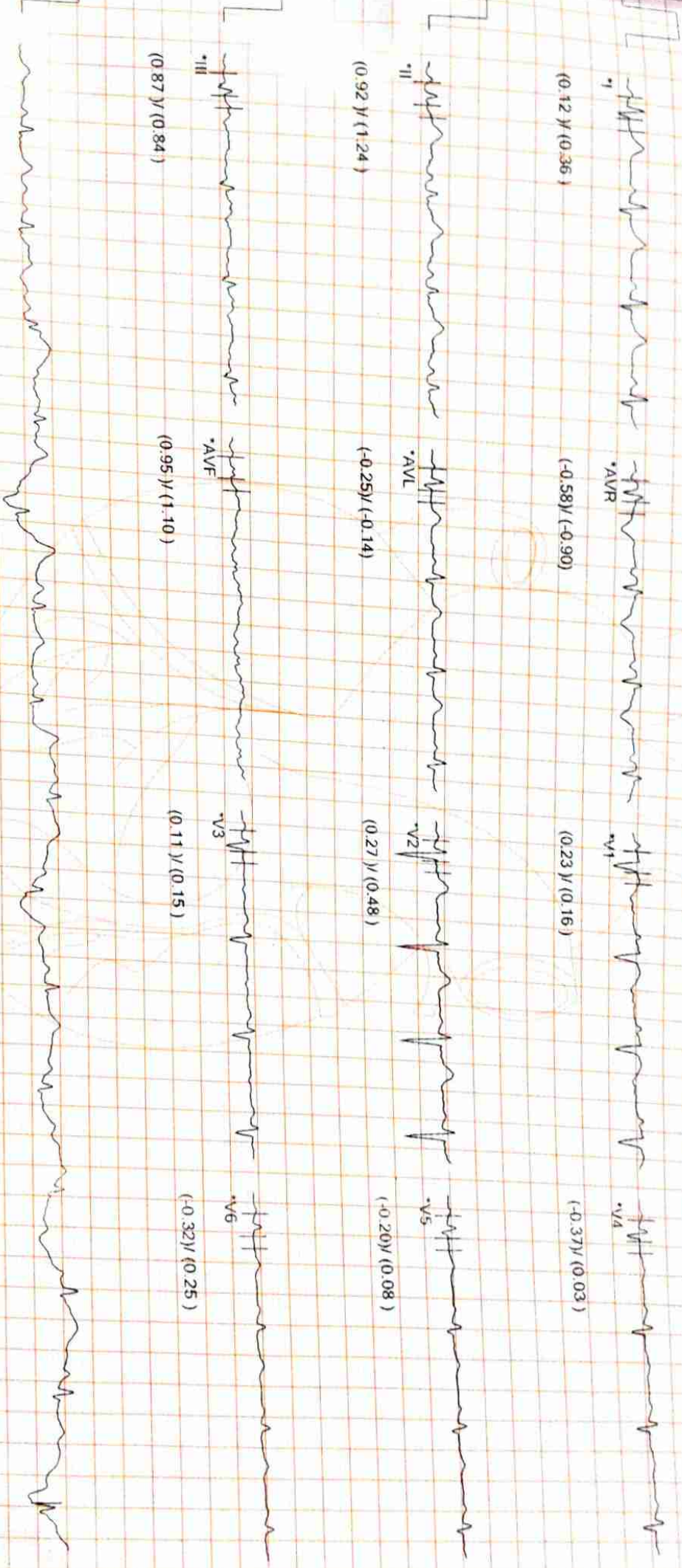

Waveforms are computer synthesized. Technician: 20Hz filter Gain: 10mm/mV Speed: 25mm/sec

ANM

# V ONE HOSPITAL INDORE

01234567890

: 240701354

Stage

: Exercise 1

Protocol

: BRUCE

ME : MRS NIDHI UPADHY ..

Exercise Time : 03:00

Speed(Km/h) : 2.7

Test on : 22/07/2024, 12:06 PM

FE : 35

Stage Time

: 03:00

Grade(%)

: 10.00 Doctor : V one hospital

BP : ---/---(---)

HR

: 134 (72%)

METS

: 5.10

Level(mm), ST Slope (mV/sec) at 60ms P]

BPL DYNATRAC ULTRA

(0.74)/(0.95)

(-0.03)/(0.73)

(-1.20)/(0.40)

(0.42)/(1.12)

(-0.86)/(-1.38)

(0.76)/(0.93)

(1.05)/(1.03)

(0.51)/(1.27)

(-0.13)/(0.18)

(0.15)/(0.05)

(0.57)/(1.03)

(0.44)/(0.35)

\*III

\*AVF

\*V3

\*V6

\*II

\*AVL

\*V2

\*V5

\*I

\*AVR

\*V1

\*V4

Waveforms are computer synthesized.

Technician

20Hz filter

Gain: 10mm/mV

Speed: 25mm/sec

AT-11



ID : 240701354      Stage : Recovery 1      Protocol : BRUCE  
 NAME : MRS NIDHI UPADHY .. Recovery Time : 01:00  
 AGE : 35      Stage Time : 01:00      Speed(Km/h) : 4.0      Test on : 22/07/2024, 12:06 PM  
 NIBP : ---/---(---)      HR : 109 (58%)      Grade(%) : 12.00      Doctor : V one hospital  
 ST Level(mm), ST Slope (mv/sec) at 80ms p)      METS : 0.00

BPL DYNATRAC ULTRA

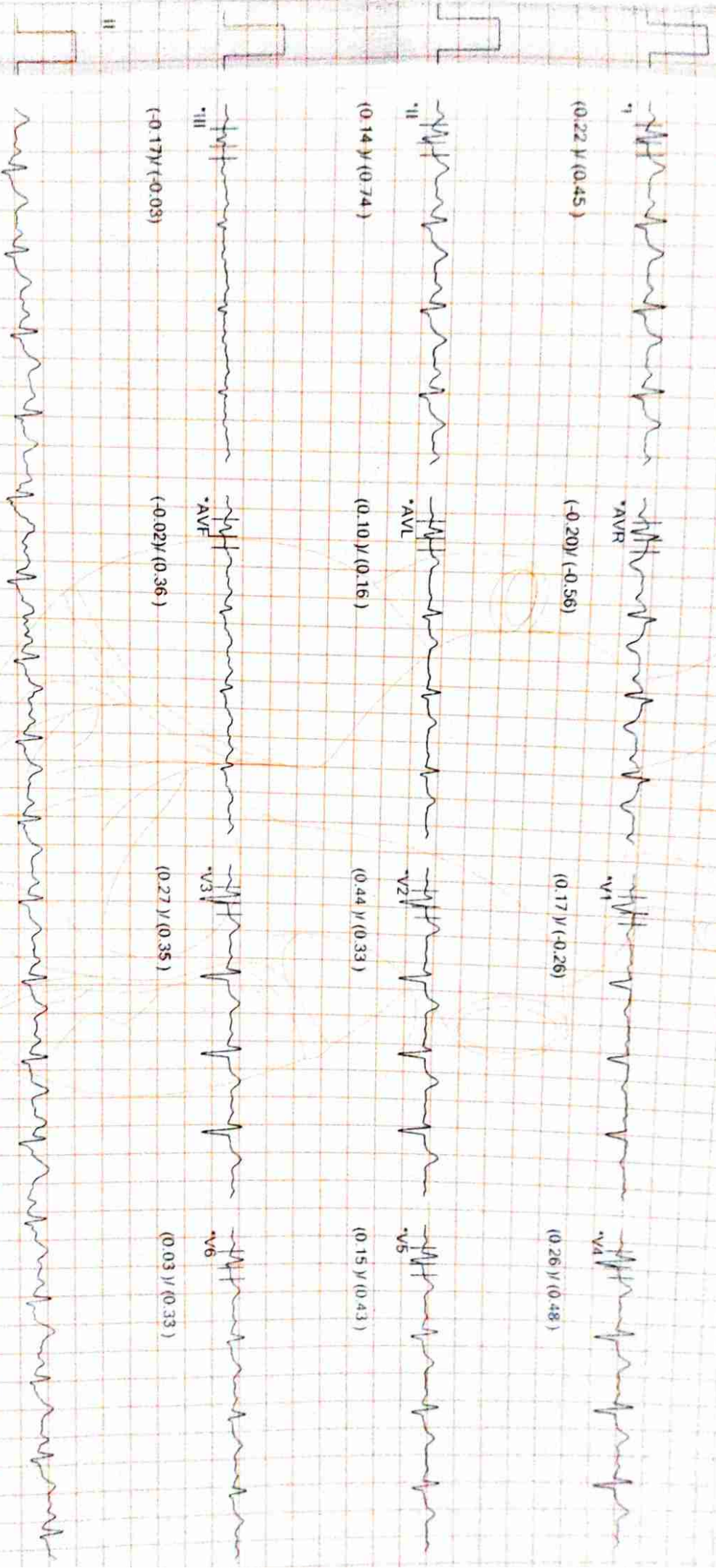

Waveforms are computer synthesized.      Technician:      20Hz filter      Gain: 10mm/mV      Speed: 25mm/sec

# V ONE HOSPITAL INDORE

01234567890

ID : 240701354  
 NAME : MRS NIDHI UPADHY  
 AGE : 35  
 NIBP : ---/---(---)  
 ST Level(mm), ST Slope (mV/sec) at 80ms pJ

Stage : Recovery Time : 02:00  
 Stage Time : 01:00  
 HR : 95 (51%)  
 Protocol : BRUCE  
 Speed(Km/h) : 4.0 Test on : 22/07/2024, 12:06 PM  
 Grade(%) : 12.00 Doctor : V one hospital  
 METS : 0.00

BPL DYNATRAC ULTRA

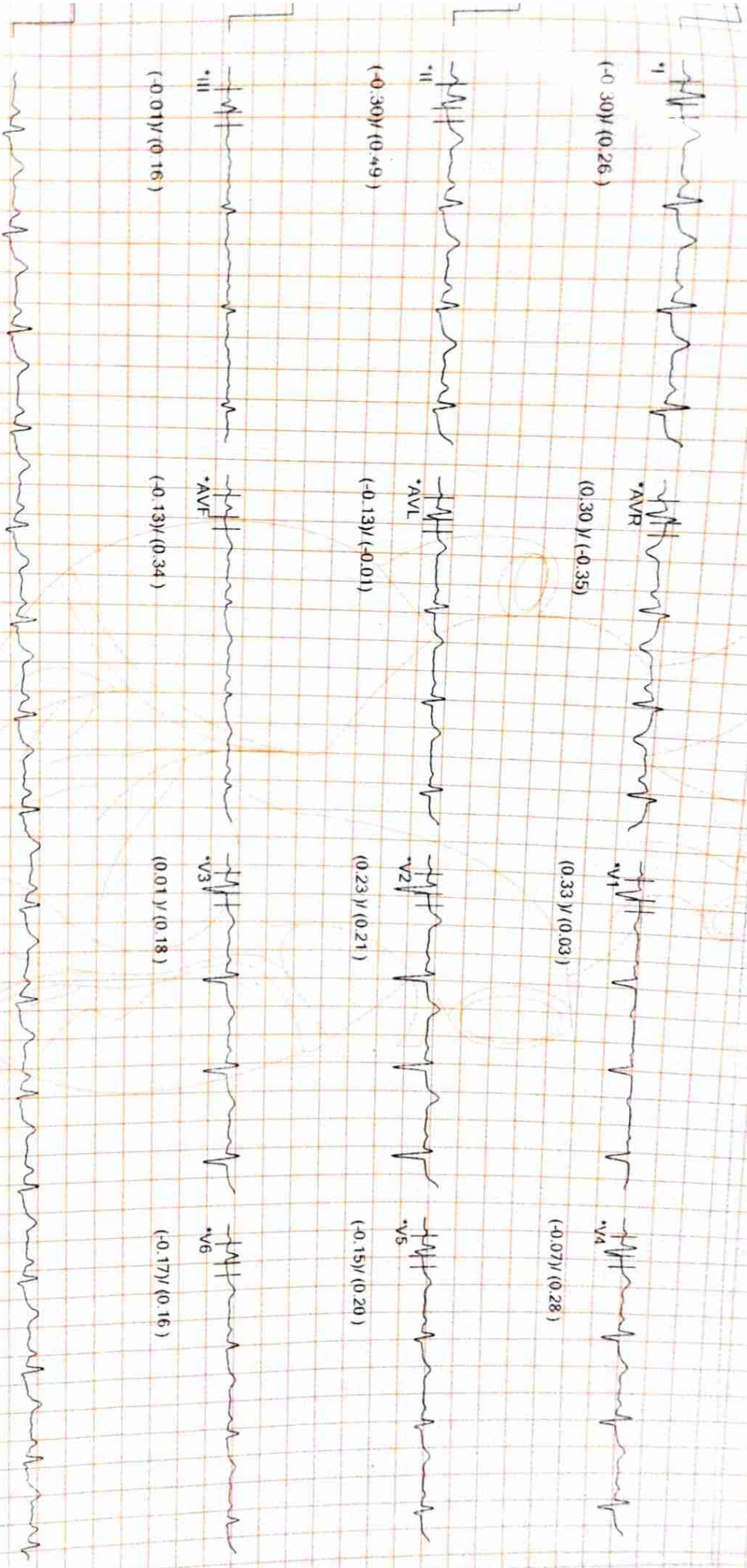

Waveforms are computer synthesized. Technician: 20Hz filter Gain: 10mm/mV Speed: 25mm/sec

# V ONE HOSPITAL INDORE

01234567890

ID : 240701354  
 NAME : MRS NIDHI UPADHY  
 AGE : 35  
 NIBP : ---/---(---)  
 ST Level(mm), ST Slope (mV/sec) at 80ms PJ

Stage : Recovery 3  
 Recovery Time : 03:00  
 Stage Time : 01:00  
 HR : 90 (48%)

Protocol : BRUCE  
 Speed(Km/h) : 4.0  
 Grade(%) : 12.00  
 METS : 0.00  
 Test on : 22/07/2024, 12:06 PM  
 Doctor : V one hospital

BPL DYNATRAC ULTRA

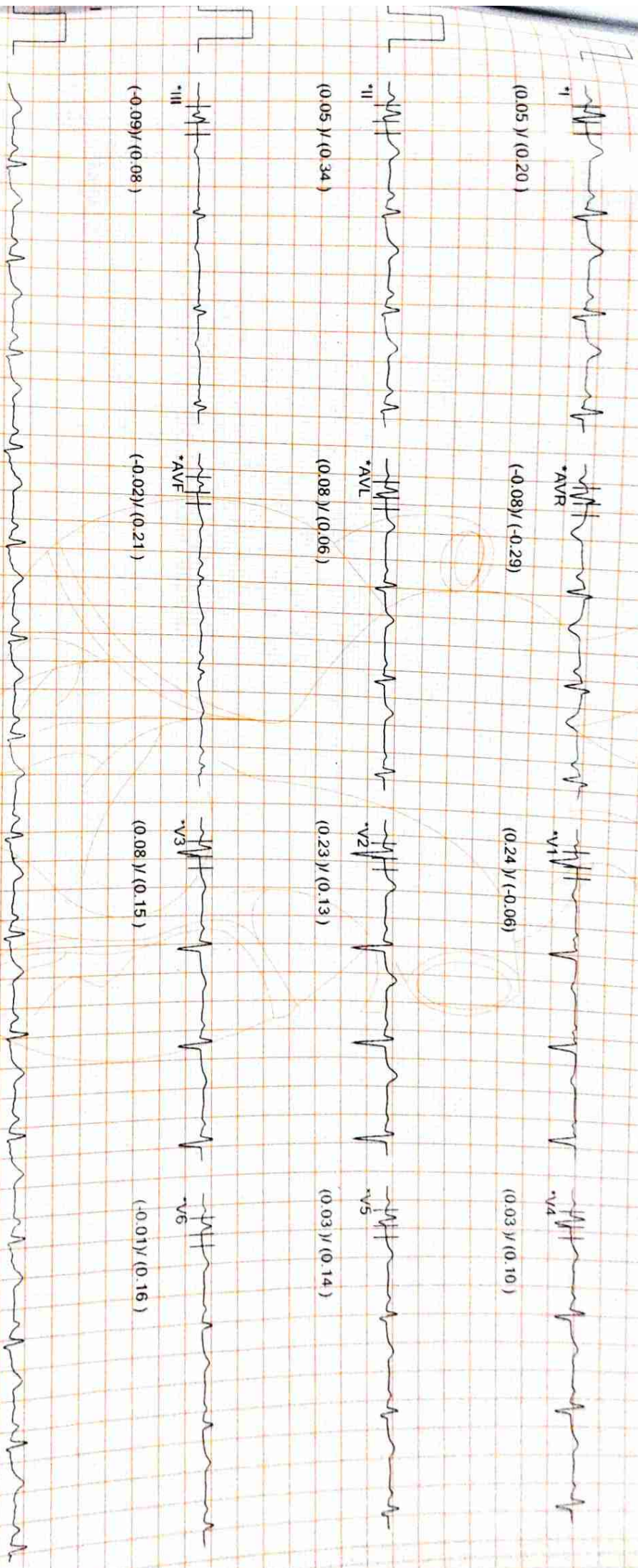

Waveforms are computer synthesized. Technician: 20Hz filter Gain: 10mm/mV Speed: 25mm/sec

240701354

MRS NIDHI UPADHY

Stage : Recovery 4  
Recovery Time : 04:00  
Stage Time : 01:00  
HR : 90 (48%)

Protocol : BRUCE  
Speed (Km/h) : 4.0  
Grade (%) : 12.00  
METS : 0.00

Test on : 22/07/2024, 12:06 PM  
Doctor : V one hospital  
BPL DYNATRAC ULTRA

ST Slope (mv/sec) at 80ms PJ



# V ONE HOSPITAL INDORE

01234567890

: 240701354

Stage

: Recovery 5

Protocol

: BRUCE

: MRS NIDHI UPADHYAY

Recovery Time : 05:00

Speed (km/h) : 4.0 Test on : 22/07/2024, 12:06 PM

: 35

Stage Time : 01:00

Grade(%) : 12.00 Doctor : V one hospital

: ST Slope (mv/sec) at 80ms P)

HR : 85 (45%)

METS : 0.00

SP1 DR. SHARAD BURLA



(0.20) (0.18)

(0.22) (0.15)

(0.20) (0.15)

(0.17) (0.06)



(0.20) (0.18)

(0.21) (0.03)

(0.39) (0.13)

(0.19) (0.18)



(0.19) (0.10)

(0.04) (0.18)

(0.17) (0.11)

(0.09) (0.21)



These are computer synthesized.

Technician:

20Hz filter

Gain: 10mm/mV

Speed: 25mm/sec

# V ONE HOSPITAL INDORE

01234567890

240701354      Stage : Recovery 6      Protocol : BRUCE  
MRS NIDHI UPADHY .. Recovery Time : 06:00      Speed(Km/h) : 4.0      Test on : 22/07/2024, 12:06 PM  
: 35      Stage Time : 01:00      Grade(%) : 12.00      Doctor : V one hospital  
P : ---/---(---)      HR : 88 (47%)      METS : 0.00  
Level(mm), ST Slope (mV/sec) at 80ms P



computer synthesized.      Technician:      20Hz filter      Gain: 10mm/mV      Speed: 25mm/sec

AV511W

**Dr. Vaibhav Yadav**

M.B.B.S. ,M.D. (Internal Medicine)  
Consultant Physician  
FELLOW EULAR (RHEUMATOLOGY)  
PGCC DM (Diabetes)  
Assistant Professor  
Department of medicine M.G.M. Medical College, Indore  
M: 9584705768  
E: drvaibhav2511@gmail.com  
Reg. No.: MP-16223



22/07/24

Nidhi upadhyay 35y/F  
Teacher.

HB => 9.3  
MCV => 70  
ESR => 14  
TSH => 14

BP => 130/90  
P = 82b

Repeat TSH,  
CBC after  
3 months

elo whit dlc PV. , Curvated  
neutrophils

- Rx
- ① Tab Fluconazole 150mg stat
  - ② Tab Azee 1gm. stat.
  - ③ Tab Albendazole 400mg stat

④ Tab cefixime 200 ① BD  
x 3 day

⑤ Tab Livogen-2 ① BD  
x 3 months.

⑥ Tab Thyronorm 37.5 ug. ① O.D  
दरती करे x 3 months