



**MEDICOVER  
HOSPITALS**

**LABORATORY REPORT : BIOCHEMISTRY**

A UNIT OF SAHRUDAYA HEALTHCARE (KAKINADA) PVT LTD.

Name	: Mr. SIMHADRI ANIL KUMAR CHINTA VIJAYA	Age /Sex	: 34Y Y(s)/MALE
Bill Date	: 26-Oct-2024 09:12 AM	UMR No.	: 342410001193
Rec. Dt	: 26-Oct-2024 11:53 AM	Bill No.	: MCB34241006634
Rept. Dt	: 26-Oct-2024 02:29 PM	Result No	: RAK241014595
Ref By	: Dr. Kedariseti Vanis Krishna	Sample ID	: MCKAK9035788
Sample Type	:		

**PLBS (POST LUNCH BLOOD SUGAR WITH URINE SUGAR)**

<u>Parameters</u>	<u>Result</u>	<u>Reference Range</u>	<u>Units</u>
POST LUNCH BLOOD LUCOSE <small>Hexokinase</small>	151.9 *	Normal Range : =200	mg/dL

\*\*\* End Of Report \*\*\*

A UNIT OF SAHRUDAYA HEALTHCARE (KAKINADA) PVT LTD.

Dr. V.C. NEEHARIKA

MD CONSULTANT PATHOLOGIST

ADB Road, Near Achampet Junction, Kakinada

Ph: 040 6833 4455

info@medicoverhospitals.in

www.medicoverhospitals.in



**MEDICOVER  
HOSPITALS**

**LABORATORY REPORT : BIOCHEMISTRY**

A UNIT OF SAHRUDAYA HEALTHCARE (KAKINADA) PVT LTD

Name	: Mr. SIMHADRI ANIL KUMAR CHINTA VIJAYA	Age /Sex	: 34Y Y(s)/MALE
Bill Date	: 26-Oct-2024 09:12 AM	UMR No.	: 342410001193
Rec. Dt	: 26-Oct-2024 09:43 AM	Bill No.	: MCB34241006634
Rept. Dt	: 25-Oct-2024 02:29 PM	Result No	: RAK241014319
Ref By	: Dr. Kedarisetti Vamsi Krishna	Sample ID	: MCKAKB035550
Sample Type	: SERUM		

**SERUM URIC ACID**

<u>Parameters</u>	<u>Result</u>	<u>Reference Range</u>	<u>Units</u>
SERUM URIC ACID <small>URICAE</small>	6.3	3.4-7.0	mg/dL

\*\*\* End Of Report \*\*\*

Dr. V.C.NEEHARIKA  
MD CONSULTANT PATHOLOGIST

A UNIT OF SAHRUDAYA HEALTHCARE (KAKINADA) PVT LTD.



**MEDICOVER  
HOSPITALS**

**LABORATORY REPORT : BIOCHEMISTRY**

A UNIT OF SAHRUDAYA HEALTHCARE (KAKINADA) PVT LTD.

Name	: Mr. SIMHADRI ANIL KUMAR CHINTA VIJAYA	Age /Sex	: 34Y Y(s)/MALE
Bill Date	: 26-Oct-2024 09:12 AM	UMR No.	: 342410001193
Rec. Dt	: 26-Oct-2024 09:43 AM	Bill No.	: MCB34241006634
Rept. Dt	: 26-Oct-2024 02:29 PM	Result No	: RAK241014320
Ref By	: Dr. Kedarisetti Vamsi Krishna	Sample ID	: MCKAK9035660
Sample Type	: SERUM		

**LFT(LIVER FUNCTION TEST)**

<u>Parameters</u>	<u>Result</u>	<u>Reference Range</u>	<u>Units</u>
TOTAL BILIRUBIN <small>AZO</small>	0.54	<1.2	mg/dL
DIRECT BILIRUBIN <small>DAZO</small>	0.31 *	<=0.20	mg/dL
INDIRECT BILIRUBIN <small>Calculated</small>	0.63	<=1.0	mg/dL
SGPT (ALT) <small>UV without PSP</small>	21.1	<=41	U/L
SGOT (AST) <small>UV without PSP</small>	21.7	<=40	U/L
ALKALINE PHOSPHATASE (ALP) <small>PH, AMP Buffer - JCO Ref.</small>	79	40-129 U/L	U/L
TOTAL PROTEINS <small>Buret method</small>	8.67 *	6.0 - 8.0 g/dL	g/dL
SERUM ALBUMIN <small>Bromocresol Green (BCG)</small>	4.76	3.5 - 5.2 g/dL	g/dL
GLOBULINS <small>Calculated</small>	3.91 *	2.5 - 3.5 g/dL	g/dL
A/G RATIO <small>Calculation</small>	1.22	1.2 - 2.5	

Dr. V.C. NEEHARIKA

MD CONSULTANT PATHOLOGIST

A UNIT OF SAHRUDAYA HEALTHCARE (KAKINADA) PVT LTD.

ADB Road, Near Achampet Junction, Kakinada  
Ph: 040 6833 4455  
Info@medicoverhospitals.in

www.medicoverhospitals.in



**MEDICOVER  
HOSPITALS**

**LABORATORY REPORT : BIOCHEMISTRY**

A UNIT OF SAHRUDAYA HEALTHCARE (KAKINADA) PVT LTD.

Name	: Mr. SIMHADRI ANIL KUMAR CHINTA VIJAYA	Age /Sex	: 34Y Y(s)/MALE
Bill Date	: 26-Oct-2024 09:12 AM	UMR No.	: 342410001193
Rec. Dt	: 26-Oct-2024 09:43 AM	Bill No.	: MCB34241006634
Rept. Dt	: 26-Oct-2024 02:29 PM	Result No	: RAK241014320
Ref By	: Dr. Kedariseti Vamsi Krishna	Sample ID	: MCKAK9035580
Sample Type	: SERUM		

GAMMA GLUTAMYL TRANSFERASE(GGT) 30.0 6-42 U/L  
*Gamma-glutamyl-carboxy-antipeptidase-IFCC*

\*\*\* End Of Report \*\*\*

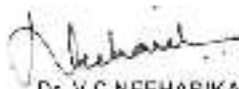
  
Dr. V.C. NEEHARIKA

MD CONSULTANT PATHOLOGIST

A UNIT OF SAHRUDAYA HEALTHCARE (KAKINADA) PVT LTD.



**MEDICOVER  
HOSPITALS**

**LABORATORY REPORT : BIOCHEMISTRY**

A UNIT OF SAHRUDAYA HEALTHCARE (KAKINADA) PVT LTD.

Name	: M- SIMHADRI ANIL KUMAR CHINTA VIJAYA	Age /Sex	: 34Y Y(s)/MALE
Bill Date	: 26-Oct-2024 09:12 AM	UMR No.	: 342410001193
Rec. Dt	: 26-Oct-2024 09:43 AM	Bill No.	: MCB34241006634
Rept. Dt	: 26-Oct-2024 02:29 PM	Result No	: RAK241014321
Ref By	: Dr. Kedarisetti Vamsi Krishna	Sample ID	: MCKAK9035580
Sample Type	: SERUM		

**T3,T4 AND TSH**

<u>Parameters</u>	<u>Result</u>	<u>Reference Range</u>	<u>Units</u>
T3 ECLIA	1.17	0.8 - 2.0	ng/mL
T4 ECLIA	8.07	5.1 - 14.1	ug/dL
TSH(THYROID STIMULATING HORMONE) ECLIA	2.05	0.270 - 4.20	uIU/mL

\*\*\* End Of Report \*\*\*

Dr. V.C.NEEHARIKA

MD CONSULTANT PATHOLOGIST

A UNIT OF SAHRUDAYA HEALTHCARE (KAKINADA) PVT LTD.



**MEDICOVER  
HOSPITALS**

**LABORATORY REPORT : BIOCHEMISTRY**

A UNIT OF SAHRUDAYA HEALTHCARE (KAKINADA) PVT LTD

Name	: Mr. SIMHADRI ANIL KUMAR CHINTA VIJAYA	Age /Sex	: 34Y Y(s)/MALE
Bill Date	: 26-Oct-2024 09:12 AM	UMR No.	: 342410001193
Rec. Dt	: 26-Oct-2024 09:43 AM	Bill No.	: MCB34241000034
Rept. Dt	: 26-Oct-2024 02:29 PM	Result No	: RAK241014322
Ref By	: Dr. Kedariseti Vamsi Krishna	Sample ID	: MCKA/K9035580
Sample Type	: SERUM		

**BUN / CREATININE RATIO**

<u>Parameters</u>	<u>Result</u>	<u>Reference Range</u>	<u>Units</u>
BUN / CREATININE RATIO CALCULATED	10.1	10-20 mg/dL	mg/dL

\*\*\* End Of Report \*\*\*

Dr. V.C. NEEHARIKA

MD CONSULTANT PATHOLOGIST

A UNIT OF SAHRUDAYA HEALTHCARE (KAKINADA) PVT LTD.

ADB Road, Near Achampet Junction, Kakinada  
Ph: 040 6833 4455  
info@medicoverhospitals.in

[www.medicoverhospitals.in](http://www.medicoverhospitals.in)



**MEDICOVER  
HOSPITALS**

**LABORATORY REPORT : BIOCHEMISTRY**

A UNIT OF SAHRUDAYA HEALTHCARE (KAKINADA) PVT LTD.

Name	: Mr. SIMHADRI ANIL KUMAR CHINTA VIJAYA	Age /Sex	: 34Y Y(s)/MALE
Bill Date	: 26-Oct-2024 09:12 AM	UMR No.	: 342410001193
Rec. Dt	: 26-Oct-2024 09:43 AM	Bill No.	: MCB34241006634
Rept. Dt	: 26-Oct-2024 02:29 PM	Result No	: RAK241014525
Ref By	: Dr. Kedarieelli Vamsi Krishna	Sample ID	: MCKAK9035580
Sample Type	: SERUM		

**SERUM CREATININE**

<u>Parameters</u>	<u>Result</u>	<u>Reference Range</u>	<u>Units</u>
CREATININE mg/dL	1.02	0.7 - 1.2	mg/dL

\*\*\* End Of Report \*\*\*

Dr. V.C. NEEHARIKA

MD CONSULTANT PATHOLOGIST

A UNIT OF SAHRUDAYA HEALTHCARE (KAKINADA) PVT LTD.

ADB Road, Near Achampet Junction, Kakinada  
Ph: 040 6833 4455  
info@medicoverhospitals.in

www.medicoverhospitals.in



**MEDICOVER  
HOSPITALS**

**LABORATORY REPORT : BIOCHEMISTRY**

A UNIT OF SAHRUDAYA HEALTHCARE (KAKINADA) PVT LTD.

Name	: Mr. SIMHADRI ANIL KUMAR CHINTA VIJAYA	Age /Sex	: 34Y Y(s)/MALE
Bill Date	: 26-Oct-2024 09:12 AM	UMR No.	: 342410001195
Rec. Dt	: 26-Oct-2024 09:43 AM	Bill No.	: MCB34241006634
Rept. Dt	: 26-Oct-2024 02:29 PM	Result No	: RAK241014324
Ref By	: Dr. Kedariseti Vamsi Krishna	Sample ID	: MCKAK9035581
Sample Type	: PLASMA		

**FBS (FASTING BLOOD GLUCOSE WITH URINE GLUCOSE)**

<u>Parameters</u>	<u>Result</u>	<u>Reference Range</u>	<u>Units</u>
FASTING BLOOD GLUCOSE <small>Hexokinase</small>	90.2	Normal Range : 70 - 99 Impaired Glucose tolerance : 100 -125 Diabetes Mellitus : >=126	mg/dL

\*\*\* End Of Report \*\*\*

Dr. V.C. NEEHARIKA

MD CONSULTANT PATHOLOGIST

A UNIT OF SAHRUDAYA HEALTHCARE (KAKINADA) PVT LTD.





**MEDICOVER**  
HOSPITALS

**LABORATORY REPORT : BIOCHEMISTRY**

A UNIT OF SAHRUDAYA HEALTHCARE (KAKINADA) PVT LTD.

Name	: Mr. SIMHADRI ANIL KUMAR CHINTA VIJAYA	Age /Sex	: 34Y Y(s)/MALE
Bill Date	: 26-Oct-2024 09:12 AM	UMR No.	: 342410001193
Rec. Dt	: 25-Oct-2024 09:43 AM	Bill No.	: MCB34241000634
Rept. Dt	: 26-Oct-2024 02:29 PM	Result No	: RAK241014325
Ref By	: Dr. Kedariseti Vamsi Krishna	Sample ID	: MCKAK9035580
Sample Type	: SERUM		

**LIPID PROFILE**

<u>Parameters</u>	<u>Result</u>	<u>Reference Range</u>	<u>Units</u>
<b>TOTAL CHOLESTEROL</b> <i>Enzymatic colorimetric</i>	203.35 *	Desirable : < 200 mg/dL Borderline High : 200 - 239 mg/dL High risk : > 240 mg/dL	mg/dL
<b>HDL CHOLESTEROL</b> <i>Heterogeneous enzymatic colorimetric</i>	35.76	Low : < 40 mg/dL High : > 60 mg/dL	mg/dL
<b>LDL CHOLESTEROL</b> <i>Direct Enzymatic colorimetric</i>	133.12 *	Very High : - > 190 mg/dL Optimal : - < 100 mg/dL Near Optimal : 100 - 129 mg/dL High : 160 - 189 mg/dL Borderline High:130-159 mg/dl	mg/dL
<b>VLDL</b> <i>Calculation</i>	34.47 *	2 - 30 mg/dL	mg/dL
<b>SERUM TRYGLYCERIDES</b> <i>Enzymatic colorimetric</i>	172.37 *	< 150 mg/dL Borderline High : 150 - 199 mg/dL High : 200 - 499 mg/dL	mg/dL
<b>LDL/HDL RATIO</b> <i>Calculation</i>	5.69 *	Normal : - < 3.5 High Risk : - > 5.0	
<b>LDL/HDL RATIO</b>	3.72		

\*\*\* End Of Report \*\*\*

Dr. V.C. NEEHARIKA

MD CONSULTANT PATHOLOGIST

A UNIT OF SAHRUDAYA HEALTHCARE (KAKINADA) PVT LTD.



**MEDICOVER  
HOSPITALS**

**LABORATORY REPORT : BIOCHEMISTRY**

A UNIT OF SAHRUDAYA HEALTHCARE (KAKINADA) PVT LTD.

Name	: Mr. SIMHADRI ANIL KUMAR CHINTA VIJAYA	Age /Sex	: 34Y Y(s)MALE
Bill Date	: 26-Oct-2024 09:12 AM	UMR No.	: 042410001193
Rec. Dt	: 26-Oct-2024 09:43 AM	Bill No.	: MCB34241006634
Rept. Dt	: 26-Oct-2024 02:29 PM	Result No	: RAK241014325
Ref By	: Dr. Keerisesethi Vamsi Krishna	Sample ID	: MCKAK9035582
Sample Type	: SERUM		

**HBA1C (GLYCOSYLATED HAEMOGLOBIN)**

<u>Parameters</u>	<u>Result</u>	<u>Reference Range</u>	<u>Units</u>
HBA1C %C	5.8 *	* Normal : < 5.7% Pre diabetic : 5.7 % - 6.5 % Diabetic : > 6.5 %	

\*\*\* End Of Report \*\*\*

Dr. V.C.NEEHARIKA

MD CONSULTANT PATHOLOGIST

A UNIT OF SAHRUDAYA HEALTHCARE (KAKINADA) PVT LTD.



**MEDICOVER  
HOSPITALS**

**LABORATORY REPORT : BIOCHEMISTRY**

A UNIT OF SAHRUDAYA HEALTHCARE (KAKINADA) PVT LTD.

Name	: Mr. SIMHADRIANIL KUMAR CHINTA VIJAYA	Age /Sex	: 34Y Y(s)/MALE
Bill Date	: 26-Oct-2024 09:12 AM	UMR No.	: 342410001193
Rec. Dt	: 26-Oct-2024 09:43 AM	Bill No.	: MCB34241000034
Repl. Dt	: 26-Oct-2024 02:29 PM	Result No	: RAK241014327
Ref By	: Dr. Kedarasetti Vamsi Krishna	Sample ID	: MCKAK9035580
Sample Type	: SERUM		

**BUN(BLOOD UREA NITROGEN)**

<u>Parameters</u>	<u>Result</u>	<u>Reference Range</u>	<u>Units</u>
<b>BLOOD UREA</b> <small>creatinine</small>	22.2	16.5 - 48.5	mg/dL
<b>BUN (Blood Urea Nitrogen.)</b>	10.37		

\*\*\* End Of Report \*\*\*

Dr. V.C. NEEHARIKA

MD CONSULTANT PATHOLOGIST

A UNIT OF SAHRUDAYA HEALTHCARE (KAKINADA) PVT LTD.



**MEDICOVER  
HOSPITALS**

**LABORATORY REPORT : BLOOD BANK**

A UNIT OF SAHRUDAYA HEALTHCARE (KAKINADA) PVT LTD.

Name	: Mr. SIMHADRIANIL KUMAR CHINTA VIJAYA	Age /Sex	: 34Y Y(s)/MALE
Bill Date	: 26-Oct-2024 09:12 AM	UMR No.	: 342410001193
Rec. Dt	: 26-Oct-2024 09:43 AM	Bill No.	: MCB34241006634
Rept. Dt	: 26-Oct-2024 02:29 PM	Result No	: RAK241014317
Ref By	: Dr. Kedariseti Vamsi Krishna	Sample ID	: MCKAK9U35578
Sample Type	: WHOLE BLOOD		

**BLOOD GROUPING AND RH**

<u>Parameters</u>	<u>Result</u>	<u>Reference Range</u>	<u>Units</u>
BLOOD GROUP <small>Automated microcolumn gel method</small>	"A"		
RH TYPE	POSITIVE		

**INTERPRETATION**

1. If Rh is Du positive it is best considered as Rh negative as recipient and Rh positive as donor. Proper Cross matching is recommended before transfusion.
2. In case of forward and reverse grouping discrepancy, clinical correlation and repeat sample analysis is recommended.
3. For Infants below 6 months only forward grouping is performed.
4. A sub-grouping is recommended after the age of 6 months.

\*\*\* End Of Report \*\*\*

Dr. V.C.NEEHARIKA

MD CONSULTANT PATHOLOGIST

A UNIT OF SAHRUDAYA HEALTHCARE (KAKINADA) PVT LTD.



**MEDICOVER  
HOSPITALS**

**LABORATORY REPORT : CLINICAL PATHOLOGY**

A UNIT OF SAHRUDAYA HEALTHCARE (KAKINADA) PVT LTD.

Name	: Mr. SIMHADRI ANIL KUMAR CHINTA VIJAYA	Age /Sex	: 34Y Y(s)MALE
Bill Date	: 26-Oct-2024 09:12 AM	UMR No.	: 342410001193
Rec. Dt	: 26-Oct-2024 09:43 AM	Bill No.	: MCB34241006634
Rept. Dt	: 26-Oct-2024 12:06 PM	Result No	: RAK241014318
Ref By	: Dr. Kedarisetti Vamsi Krishna	Sample ID	: MCKAK9035579
Sample Type	: URINE		

**CUE(COMPLETE URINE EXAMINATION)**

<u>Parameters</u>	<u>Result</u>	<u>Reference Range</u>	<u>Units</u>
-------------------	---------------	------------------------	--------------

**PHYSICAL EXAMINATION**

COLOUR	PALE YELLOW	PALE YELLOW
APPEARANCE	SLIGHTLY HAZY	CLEAR

**CHEMICAL EXAMINATION**

SPECIFIC GRAVITY <i>Bromthymol blue</i>	1.025	1.000 - 1.030
PH <i>Bromthymol blue</i>	6.0	5.0 - 8.0
PROTEIN <i>Tetra-ammonium molybdate coagulation test</i>	NIL	NIL (<15 mg/dL)
GLUCOSE <i>Glucose oxidase Peroxidase/Benedict's test</i>	NIL	NIL (<25 mg/dL)
UROBILINOGEN <i>Diazotium salt</i>	NIL	NIL
KETONE <i>Sodium nitroprusside/Thorner's test</i>	NIL	NIL (<5 mg/dL)

Dr. V.C. NEEHARIKA  
MD CONSULTANT PATHOLOGIST

A UNIT OF SAHRUDAYA HEALTHCARE (KAKINADA) PVT LTD.



**MEDICOVER  
HOSPITALS**

**LABORATORY REPORT : CLINICAL PATHOLOGY**

A UNIT OF SAHRUDAYA HEALTHCARE (KAKINADA) PVT.LTD.

Name	: Mr. SIMHADRI ANIL KUMAR CHINTA VIJAYA	Age /Sex	: 34Y Y(g)/MALE
Bill Date	: 26-Oct-2024 09:12 AM	UMR No.	: 342410001193
Rec. Dt	: 26-Oct-2024 09:43 AM	Bill No.	: MCB34241006634
Rept. Dt	: 26-Oct-2024 12:06 PM	Result No	: RAK241014316
Ref By	: Dr. Kedarasetti Vamsi Krishna	Sample ID	: MCKAK9035579
Sample Type	: URINE		

**BILIRUBIN** NIL NIL (<0.5 mg/dL)  
*Diazonium salt/Fouchet's test*

**NITRITE** NIL NEGATIVE  
*Sulfanilic acid*

**MICROSCOPIC EXAMINATION**

**PUS CELLS** 2-4 0 - 5 /hpf

**RBC** NIL 0 - 5 /hpf

**EPITHELIAL CELLS** 1-2 0 - 5 hpf

**CRYSTALS** NIL NIL

**OTHERS** NIL NIL

**INTERPRETATION**

The colour fields of chemicals correspond to the following values.

1. Proteins: neg (negative), 30-99 (+), 100-499 (++) , >500 (+++) mg/dl
2. Ketones: neg. (negative), 5 (Trace), 15-49 (+), 50-149 (++) , >150 (+++) mg/dl
3. Glucose: norm. (normal), 50-149 (+), 150-499 (++) , 500-999 (+++) , >1000 (++++) mg/dl
4. Bilirubin: neg (negative), 1 (+), 3 (++) , 8 (+++) mg/ dl
5. Urobilinogen: norm. (normal), 2 (-), 4 (++) , 8 (-++), 12 (++++) mg/dl.

\*\*\* End Of Report \*\*\*

Dr. V.C.NEEHARIKA  
MD CONSULTANT PATHOLOGIST

A UNIT OF SAHRUDAYA HEALTHCARE (KAKINADA) PVT LTD.



**MEDICOVER  
HOSPITALS**

**LABORATORY REPORT : HAEMATOLOGY**

A UNIT OF SAHRUDAYA HEALTHCARE (KAKINADA) PVT LTD.

Name	: Mr. SIMHADRI ANIL KUMAR CHINTA VIJAYA	Age /Sex	: 34Y Y(s)/MALE
Bill Date	: 26-Oct-2024 09:12 AM	UMR No.	: 342410001193
Rec. Dt	: 26-Oct-2024 09:43 AM	Bill No.	: MCB34241006634
Rept. Dt	: 26-Oct-2024 02:29 PM	Result No	: RAK241014315
Ref By	: Dr. Kedarisetti. Vamsi Krishna	Sample ID	: MCKAK9035576
Sample Type	: WHOLE BLOOD		

**CBP(COMPLETE BLOOD PICTURE)**

<u>Parameters</u>	<u>Result</u>	<u>Reference Range</u>	<u>Units</u>
<b>HEMOGLOBIN</b> <i>Instrumentic</i>	14.1	13.0 - 17.0	gms/dL
<b>R B C COUNT</b> <i>Electrical Impedance</i>	5.45	4.5 - 5.5 $10^{12}/L$	$10^{12}/L$
<b>PCV/HCT</b> <i>Calculated</i>	42.0	40 - 50	%
<b>MCV</b> <i>Calculated</i>	77.1 *	83 - 101	fL
<b>MCH</b> <i>Calculated</i>	25.8 *	27 - 32	Pg
<b>MCHC</b> <i>Calculated</i>	33.5	31 - 37	g/dL
<b>RDW(cv)</b>	17.0 *	11.6 - 14.0 %	%
<b>TLC (TOTAL LEUCOCYTE COUNT)</b> <i>Impedance</i>	12.58 *	4.0 - 10.0	$10^3/\mu l$
<b>DIFFERENTIAL COUNT</b>			
<b>NEUTROPHILS</b> <i>DHSS/Microscopy</i>	55.3	40 - 80 %	

Dr. V.C. NEEHARIKA

MD CONSULTANT PATHOLOGIST

A UNIT OF SAHRUDAYA HEALTHCARE (KAKINADA) PVT LTD.

ADB Road, Near Achampet Junction, Kakinada

Ph: 040 6833 4455

info@medicoverhospitals.in

www.medicoverhospitals.in



**MEDICOVER  
HOSPITALS**

**LABORATORY REPORT : HAEMATOLOGY**

A UNIT OF SAHRUDAYA HEALTHCARE (KAKINADA) PVT LTD.

Name	: Mr. SIMHADRI AN L KUMAR CHINTA VIJAYA	Age /Sex	: 34Y Y(s)/MALE
Bill Date	: 26-Oct-2024 09:12 AM	UMR No.	: 342410001193
Rec. Dt	: 26-Oct-2024 09:43 AM	Bill No.	: MCB34241005534
Rept. Dt	: 26-Oct-2024 02:29 PM	Result No	: RAK241014315
Ref By	: Dr. Kedansetti Vamsi Krishna	Sample ID	: MCKAK9035576
Sample Type	: WHOLE BLOOD		

<b>LYMPHOCYTES</b> <i>DHSS/Microscopy</i>	35.8	20 - 40 %	
<b>MONOCYTES</b> <i>JHSS/Microscopy</i>	4.0	02 - 10 %	
<b>EOSINOPHILS</b> <i>DHSS/Microscopy</i>	3.9	00 - 06 %	
<b>BASOPHILS</b> <i>DHSS/Microscopy</i>	0.0	00 - 01 %	
<b>PLATELET COUNT</b> <i>Electrical Impedance</i>	294	150 - 400 $10^3/\mu\text{L}$	$10^3/\mu\text{L}$

\*\*\* End Of Report \*\*\*

Dr. V.C. NEEHARIKA

MD CONSULTANT PATHOLOGIST

A UNIT OF SAHRUDAYA HEALTHCARE (KAKINADA) PVT LTD.





## MEDICOVER HOSPITALS

ADB Road, Near Achampeta Junction

Kakinada, Andhara Pradesh 53300

DEPARTMENT OF CARDIOLOGY



## MEDICOVER HOSPITALS

A UNIT OF SAHRUDAYA HEALTHCARE (KAKINADA) PVT LTD.

Name : CH.V.S.ANIL KUMAR

Age : 34Y/M

Date : 26/10/2024

### 2D - ECHO WITH COLOUR DOPPLER

Mitral Valve : NORMAL

Aortic Valve : NORMAL

Pulmonary Valve : NORMAL

Tricuspid Valve : NORMAL

Left Ventricle : IVSd : 1.1 cm EDD : 4.5 cm EF : 62 %  
Pw : 1.0 cm ESD : 2.8 cm

Aorta : 2.8 cm

Left Atrium : 3.6 cm

Right Atrium : NORMAL

Right Ventricle : NORMAL

Pulmonary Artery : NORMAL

IAS : INTACT

IVS : INTACT

SVC / IVC / CS : NORMAL

Pericardium : NORMAL

Doppler Study : MIF - E > A; AJV : 1.5 m/s; RVSP : 20 + RAP; PJV : 1.0 m/s

Other Findings :

IMPRESSION :

NO LV RWMA  
NORMAL LV SYSTOLIC FUNCTION  
NORMAL CARDIAC VALVES  
NO PE / CLOT

**Dr. NARESH KURAKULA**

M.D. CONSULTANT (Cardiology)

CARDIOLOGY, Consultant

Regd. No. 61288

MEDICOVER HOSPITALS, KAKINADA

A UNIT OF SAHRUDAYA HEALTHCARE (KAKINADA) PVT LTD.

ADB Road, Near Achampeta Junction, Kakinada

Ph: 040 6833 4455

info@medicoverhospitals.in

www.medicoverhospitals.in



**MEDICOVER**  
HOSPITALS

Patient ID:	342410001193	Patient Name:	Mr. SIMHADRI ANIL KUMAR CHINTA VIJAYA
Age:	034Y	Sex:	M
Accession Number:	KAK2400000017267	Modality:	US
Referring Physician:	Dr. Kodariseti Vamsi Krishna	Study:	USG ABDOMEN WHOLE
Study Date:	26-Oct-2024		

## ULTRASOUND WHOLE ABDOMEN

### FINDINGS:

**LIVER:** The liver is normal in size and echotexture. There is no evidence of any focal defect or mass lesion. The intra hepatic vascular biliary channels are normal. The portal vein is normal in course and calibre.

**GB,CBD,PANCREAS:** The gall bladder, bile duct and pancreas are normal in appearance.

**KIDNEYS:** Both kidneys are normal in shape, size and echotexture without evidence of any focal defect, mass lesion, hydronephrosis. The renal parenchymal thickness and echogenicity is normal on both sides. **At two non-obstructive calculi noted in left kidney, largest measuring 3.3 mm in the interpolar region.**

**SPLEEN:** Spleen is normal in size and echotexture.

**LYMPHNODES & ASCITES:** There is no nodal enlargement or ascites.

**URINARY BLADDER:** The urinary bladder is normal in appearance.

**PROSTATE:** The prostate is normal in appearance.

### IMPRESSION:

- *NON-OBSTRUCTIVE LEFT RENAL CALCULI.*

*Kindly correlate clinically*

*K. Govinda Reddy*

**DR. GOVINDA REDDY KARRI**  
MBBS, DNB, FRCR, EDIR, DIP ICRL  
CONSULTANT RADIOLOGIST

Date: 26-Oct-2024 11:31:52

A UNIT OF SAHRUDAYA HEALTHCARE (KAKINADA) PVT LTD.

ADB Road, Near Achampet Junction, Kakinada  
Ph: 040 6833 4455  
info@medicoverhospitals.in

www.medicoverhospitals.in



**MEDICOVER**  
HOSPITALS

Patient ID:	342410001193	Patient Name:	CH.V.S.ANIL KUMAR BATHM
Age:		Sex:	O
Accession Number:	INV342410006371	Modality:	DX
Referring Physician:	DR.VAMSI KRISHNA	Study:	CHEST
Study Date:	26-Oct-2024		

### X-RAY CHEST (PA VIEW)

#### FINDINGS:

- The Lung parenchyma is normal.
- Bilateral hilar shadow appear normal.
- Trachea is central in position with normal trachea-bronchial angle.
- Cardiomedastinal contour is maintained.
- Cardiophrenic & costophrenic angles are normal.
- Domes of diaphragm are normal.

#### IMPRESSION:

- *NO SIGNIFICANT ABNORMALITY DETECTED.*

*Kindly correlate clinically*

*K. Govinda Reddy*

**DR. GOVINDA REDDY KARRI**  
MBBS, DNB, FRCR, EDIR, DIP ICRI.  
CONSULTANT RADIOLOGIST

Date: 26-Oct-2024 11:29:47

A UNIT OF SAHRUDAYA HEALTHCARE (KAKINADA) PVT LTD.

Rate 86 Sinus rhythm.....normal P axis, V-rate 50- 99  
Baseline wander in lead(s) V4

PR 156  
QRSD 81  
QT 261  
QTc 432

--AXIS--

P 56  
QRS 48  
T 31

12 Lead: Standard Placement

-- NORMAL ECG --

Unconfirmed Diagnosis

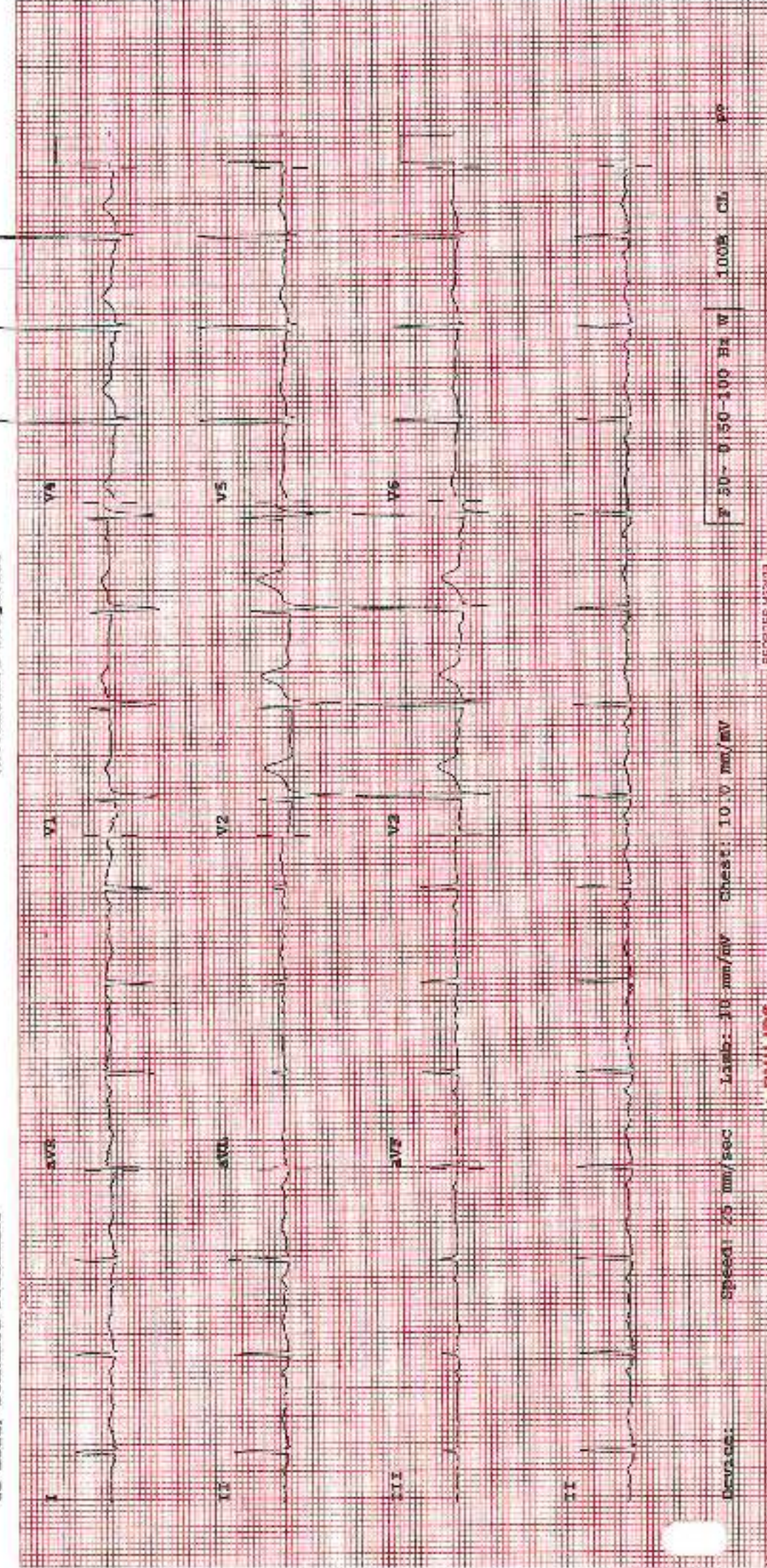



**MEDICOVER**  
HOSPITALS

**LABORATORY REPORT : CLINICAL PATHOLOGY**

A UNIT OF SAHRUDAYA HEALTHCARE (KAKINADA) PVT LTD.

Name	: Mr. SIMHADRI ANIL KUMAR CHINTA VIJAYA	Age /Sex	: 34Y Y(s)/MALE
Bill Date	: 26-Oct-2024 09:12 AM	UMR No.	: 342410001193
Rec. Dt	: 26-Oct-2024 09:43 AM	Bill No.	: MC334241006634
Rept. Dt	: 26-Oct-2024 12:06 PM	Result No	: RAK241014318
Ref By	: Dr. Kedariseti Vamsi Krishna	Sample ID	: MCKAK9035579
Sample Type	: URINE		

**CUE(COMPLETE URINE EXAMINATION)**

<u>Parameters</u>	<u>Result</u>	<u>Reference Range</u>	<u>Units</u>
-------------------	---------------	------------------------	--------------

**PHYSICAL EXAMINATION**

**COLOUR** PALE YELLOW PALE YELLOW

**APPEARANCE** SLIGHTLY HAZY CLEAR

**CHEMICAL EXAMINATION**

**SPECIFIC GRAVITY** 1.025 1.000 - 1.030  
*Bromthymol blue*

**PH** 6.0 5.0 - 8.0  
*Bromthymol blue*

**PROTEIN** NIL NIL (<15 mg/dL)  
*Tetra-bromophenol blue/Hesl coagulation test*

**GLUCOSE** NIL NIL (<25 mg/dL)  
*Glucose oxidase Peroxidase/Benedict's test*

**UROBILINOGEN** NIL NIL  
*Diazonium salt*

**KETONE** NIL NIL (<5 mg/dL)  
*Sodium nitroprusside/Rothem's test*

Dr. V.C. NEEHARIKA

MD CONSULTANT PATHOLOGIST

A UNIT OF SAHRUDAYA HEALTHCARE (KAKINADA) PVT LTD.



**MEDICOVER**  
HOSPITALS

**LABORATORY REPORT : CLINICAL PATHOLOGY**

A UNIT OF SAHRUDAYA HEALTHCARE (KAKINADA) PVT LTD.

Name	: Mr. SIMHADRI ANIL KUMAR CHINTA VIJAYA	Age /Sex	: 34Y Y(s)/MALE
Bill Date	: 26-Oct-2024 09:12 AM	UMR No.	: 342410001193
Rec. Dt	: 26-Oct-2024 09:43 AM	Bill No.	: MCB34241006634
Rept. Dt	: 26-Oct-2024 12:06 PM	Result No	: RAK241014318
Ref By	: Dr. Kedariseti Vamsi Krishna	Sample ID	: MCKAK9035579
Sample Type	: URINE		

**BILIRUBIN** NIL NIL (<0.5 mg/dL)  
*Diazotium salt/Fouchet's test*

**NITRITE** NIL NEGATIVE  
*Sulfanilic acid*

**MICROSCOPIC EXAMINATION**

**PUS CELLS** 2-4 0 - 5 /hpf

**RBC** NIL 0 - 5 /hpf

**EPITHELIAL CELLS** 1-2 0 - 5 hpf

**CRYSTALS** NIL NIL

**OTHERS** NIL NIL

**INTERPRETATION**

The colour fields of chemicals correspond to the following values:

1. Proteins: neg (negative), 30-99 (+), 100-499 (++) , >500 (+++) mg/dl
2. Ketones: neg. (negative), 5 (Trace), 15-49 (+), 50-149 (++) , >150 (+++) mg/dl
3. Glucose: norm. (normal), 50-149 (+), 150-499 (++) , 500-999 (+++) , >1000 (++++) mg/dl
4. Bilirubin: neg (negative), 1 (+), 3 (++) , 6 (+++) mg/ dl
5. Urobilinogen: norm. (normal), 2 (+), 4 (++) , 8 (+++) , 12 (++++) mg/dl.

\*\*\* End Of Report \*\*\*

Dr. V.C. NEEHARIKA

MD CONSULTANT PATHOLOGIST

A UNIT OF SAHRUDAYA HEALTHCARE (KAKINADA) PVT LTD.

MEDICOVER HOSPITAL

PATIENT ID : INV5371 HEIGHT: 0 Cm WEIGHT : 0.00 Kg

October 26, 2024 12:40 pm

Linked Median Report

PATIENT NAME : CH V SANIL KUMAR 34/M

Report time : 12:42 pm

PROTOCOL : BRUCE

PHASE TIME : 01:39 SPEED: 0.0 kmph

STAGE : Pre-Test

STAGE DURATION : 00:00 GRADE: 0.0

ST Levels (mm) / ST Slope (mV/s) measured at 60 ms Post J

HR : 76 bpm BP : 120/80 mmHg

QRS-Lead : V5

METs : 1.00



10mm/mv, 25mm/sec

100 Hz

NO. SAN (C) ST. WIN. Standard BL 0.91. Unit Ver. 4.20

PATIENT ID : INV6371 HEIGHT : 0 Cm WEIGHT : 0.00 Kg

October 26, 2024 12:40 pm

Linked Median Report

PATIENT NAME : CH V S ANIL KUMAR 34/M

Report time : 12:43 pm

PROTOCOL : BRUCE

PHASE TIME : 02:22 SPEED: 0.0 kmph

STAGE : Supine

STAGE DURATION : 00:00 GRADE: 0.0

ST Levels (mm) / ST Slope (mV/s) measured at 80-ms Post J

HR : 104 bpm

RP : 120 / 80 mmHg

ST Levels (mm) / ST Slope (mV/s) measured at 80-ms Post J

V5

VEFs : 1.00

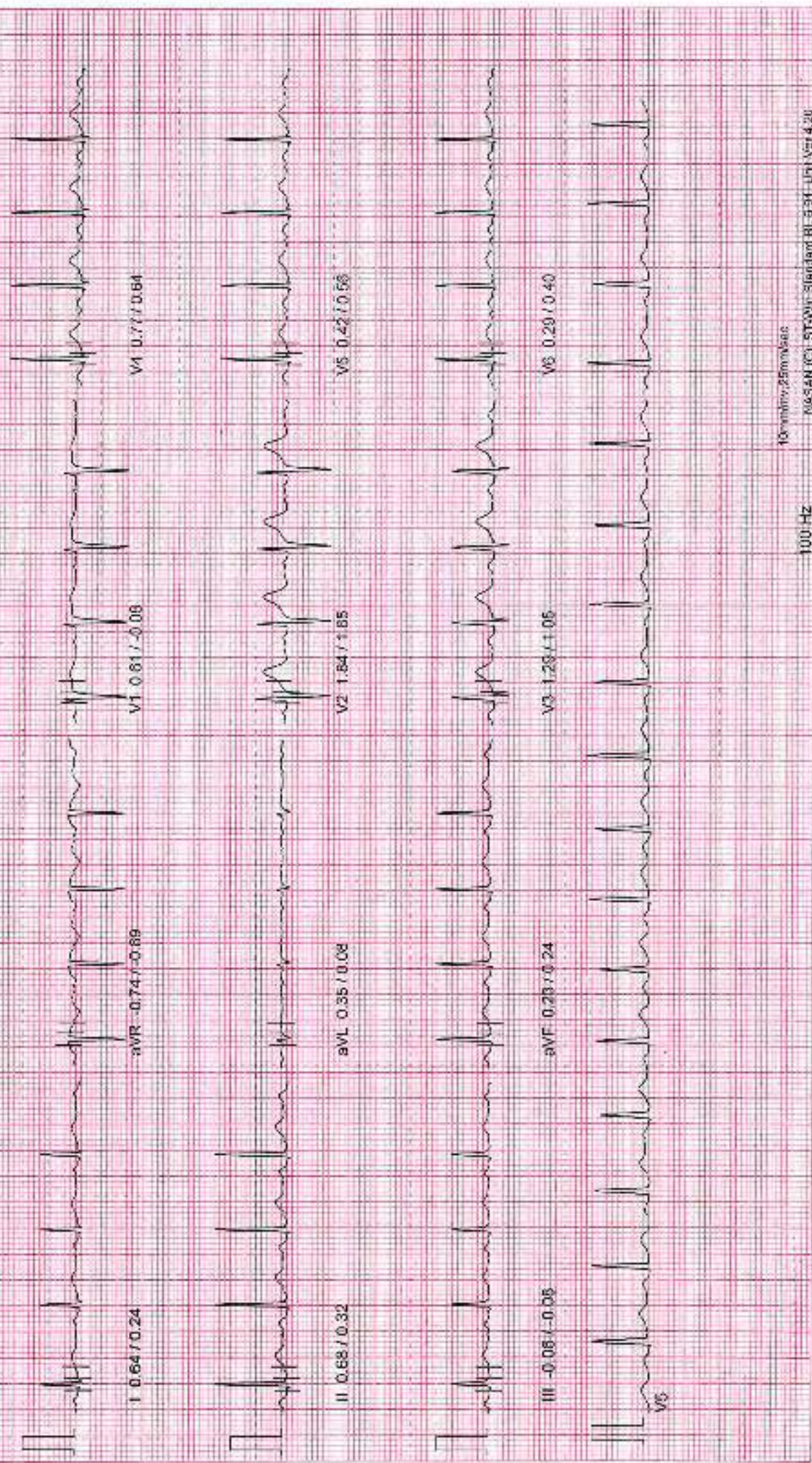

I 0.64 / 0.24

aVR -0.74 / -0.89

V1 0.61 / -0.08

V4 0.77 / 0.64

II 0.68 / 0.32

aVL 0.35 / 0.04

V2 1.84 / 1.85

V5 0.42 / 0.58

III -0.06 / -0.05

aVF 0.23 / 0.24

V3 1.28 / 1.05

V6 0.29 / 0.40

10 mm/5 mm/sec

100 Hz

M95AN (C) STCOPr Standard RE 9.91-URL Ver 4.20



PATIENT ID : INV6371 HEIGHT : 0 Cm WEIGHT : 0.00 Kg  
PATIENT NAME : CH V S ANIL KUMAR 34/M

October 26, 2024 12:40 pm  
Report time : 12:43 pm

PROTOCOL : BRUCE

PHASE TIME : 02:30

SPEED: 0.0 kmph

STAGE : Standing

GRADE: 0/0

ST Slope (mm/ST) Slope (mV/s) measured at 80 ms Post J

HR : 102 bpm

BP : 120 / 82 mmHg

QRS Lead : V5

MEIs : 1/00



PATIENT ID : INV6371 HEIGHT : 0 Cm WEIGHT : 0.00 Kg  
PATIENT NAME : CH V S ANIL KUMAR 34M

October 25, 2024 12:40 pm  
Report time : 12:43 pm

PROTOCOL : BRUCE

STAGE : Hyperventilation  
ST Levels (mm) / ST Slope (mV/s) measured at 80 ms Post J

PHASE TIME : 02:40 SPEED: 0.0 kmph  
STAGE DURATION : 00:00 GRADE: 0.0  
HR : 99 bpm BP : 120/80 mmHg  
QRS Lead : V5 METs : 1.00

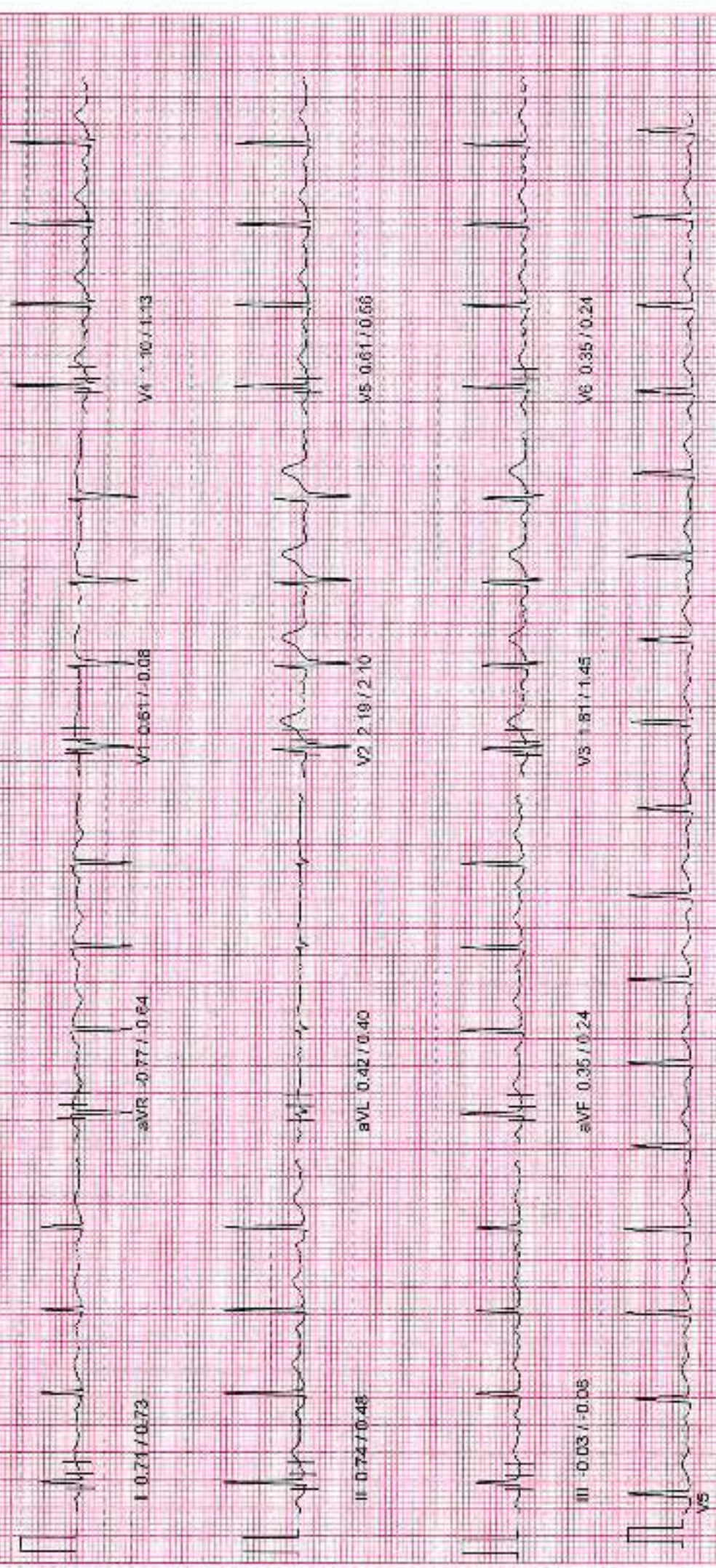

10mm/mv, 25mm/sec

100 Hz

PATIENT ID : INV6371 HEIGHT : 0 Cm WEIGHT : 0.00 Kg  
 PATIENT NAME : CH V S ANIL KUMAR 34/M

October 26, 2024 12:40 pm  
 Report time : 12:43 pm

PROTOCOL : BRUCE

STAGE : Visit For Exercise  
 ST Levels (mm) / ST Slope (mV/s) measured at 80 ms Post J

PHASE TIME : 02:46 SPEED: 0.0 kmph  
 STAGE DURATION : 00:00 GRADE: 0.0  
 HR : 98 bpm BP : 120/180 mmHg  
 QRS Lead : V5 METs : 3.40



10mm/mv, 25mm/sec

100 Hz

NASIM (C) ST-WV Standard RI 6.81, Unit Ver 4.20

PATIENT ID : INV6371 HEIGHT : 0 Cm WEIGHT : 0.00 Kg  
PATIENT NAME : CH V S ANIL KUMAR 34/M

October 26, 2024 12:40 pm  
Report time : 12:46 pm

PROTOCOL : BRUCE

STAGE : Exercise Stage 1  
ST Levels (mm) / ST Slope (mV/s) measured at 80-mb Post J

PHASE TIME : 03:00  
STAGE DURATION : 03:00  
HR : 135 bpm  
QRS Lead : V5

SPEED: 2.7 kmph  
GRADE: 10.0  
BP : 160/80 mmHg  
METa : 5.70



10mm/mv, 25mm/sec

100 Hz

NOSSAN (C) S1-Win-Standart BL 3.91, Unit Ver 4.20

PATIENT ID : INV6371 HEIGHT : 0 Cm WEIGHT : 0.00 Kg  
PATIENT NAME : CH V S ANIL KUMAR 34/M

October 26, 2024 12:40 pm  
Report time : 12:49 pm

PROTOCOL : BRUCE

STAGE : Exercise Stage 2

ST Slope (mm) / ST Slope (mV/s) measured at 80 ms Post J

PHASE TIME : 08:00

STAGE DURATION : 05:00

HR : 149 bpm

QRS Lead : V5

SPEED: 4.0 kmph

GRADE: 2.0

BP : 130 / 80 mmHg

METS : 8.00



PATIENT ID : INV6371 HEIGHT : 0 Cm WEIGHT : 0.00 Kg

PATIENT NAME : CH V S ANIL KUMAR 34/M

PROTOCOL : BRUCE

STAGE : Exercise Stage 3

ST Levels (mm) / ST Slope (mV/s), measured at 80 ms Post J

October 26, 2024

Report time : 12:40 pm

PHASE TIME : 09:00

STAGE DURATION : 03:00

HR : 180 bpm

QRS Lead : V5

SPEED : 5.6 kmp/h

GRADE : 140

BP : 180 / 80 mmHg

ME 1s : 70.60

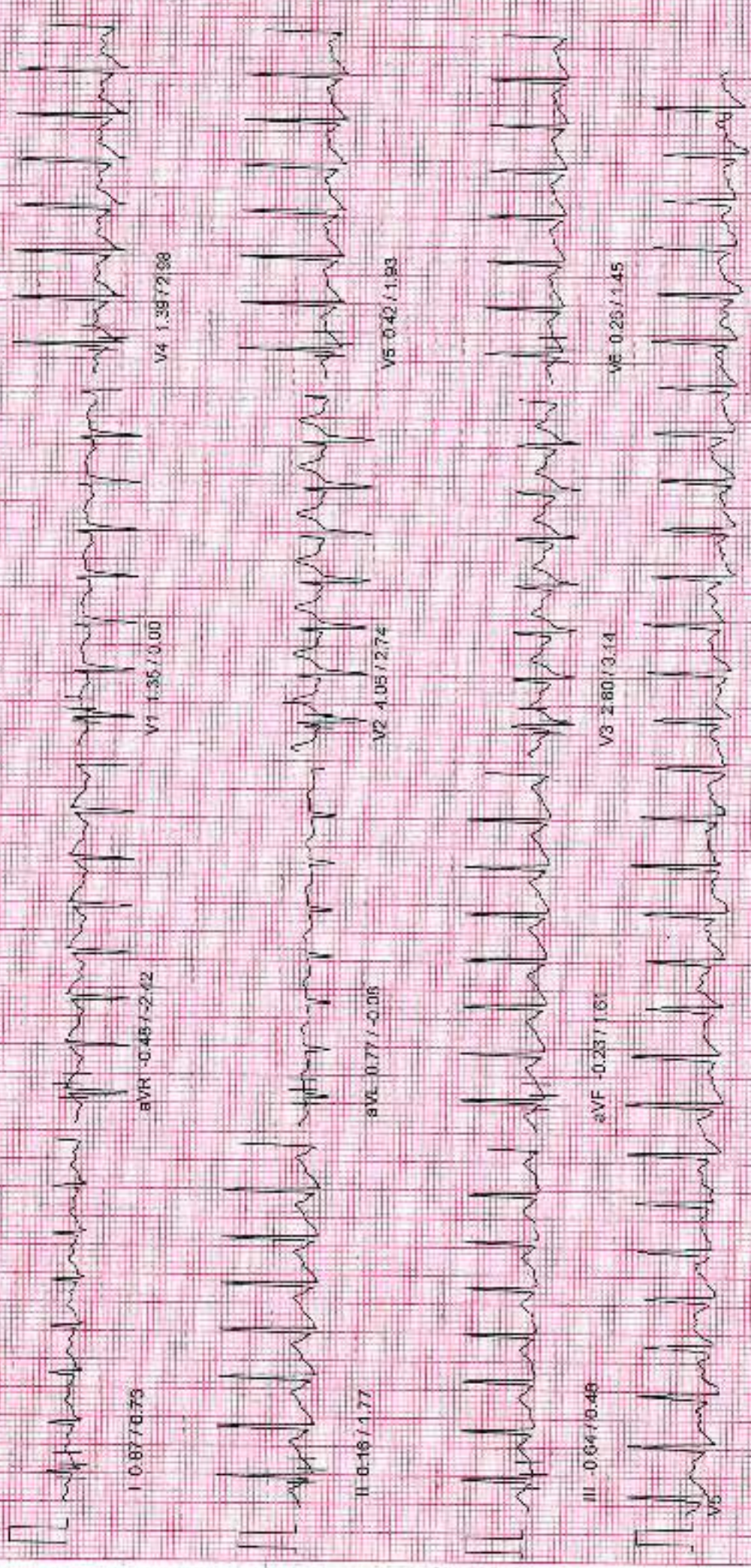

10mm/mv, 25mm/sec

100 Hz

KAQAN (C) ST-Axin Standard-PL 8.91, Unit Ver 4.20

PATIENT ID : INV6371 HEIGHT : 0 Cm WEIGHT : 0.00 Kg  
PATIENT NAME : CH V S ANIL KUMAR 34/M  
PROTOCOL : BRUCE  
STAGE : Peak Exercise

October 26, 2024 12:40 pm  
Report time : 12:52 pm

PHASE TIME : 09:07 SPEED: 6.5 kmph  
STAGE DURATION: 00:07 GRADIT: 16.0  
HR : 182 bpm BP : 107/80 mmHg  
QRS Lead : V5 METs : 1.0 eq

ST Levels (mm) : ST Slope (mV/s) measured at 80 ms Post J



I -0.66 / 0.64

aVR -0.037 / 2.50

V1 1.13 / 0.16

V4 -0.61 / 2.56



II -0.48 / 1.64

aVL -0.87 / 0.08

V2 3.80 / 2.74

V5 -0.13 / 1.64



III -1.19 / 0.40

aVF -0.87 / 1.29

V3 2.22 / 2.98

V6 -0.35 / 1.29



PATIENT ID : INV6371 HEIGHT : 0 Cm WEIGHT : 0.00 Kg  
PATIENT NAME : CH V S ANIL KUMAR 34/M

Linked Median Report

October 26, 2024 12:40 pm  
Report time : 12:53 pm

PROTOCOL : BRUCE

STAGE : Recovery  
S\* Levels (mm) / ST Slope (mV/s) measured at 80 ms Post J

PHASE TIME : 09:07 SPEED: 0.0 kmph  
STAGE DURATION : 01:00 GRADE 0/0  
HR : 164 bpm BP : 130 / 80 mmHg  
CRSI-lead : V5 MFTe : 100

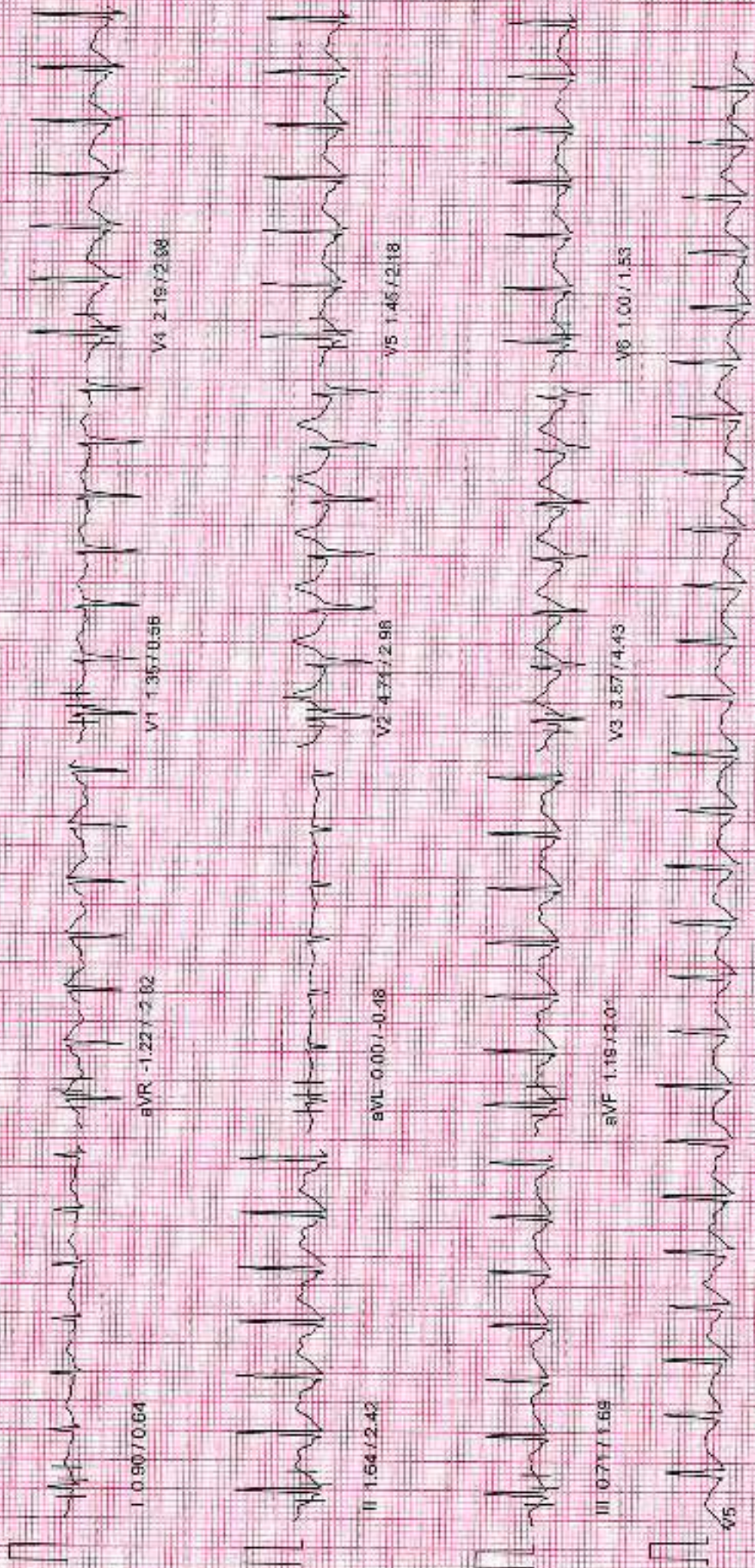

10mm/mv 25mm/sec

100 Hz



PATIENT ID : INV6371 HEIGHT : 0 Cm WEIGHT : 0.00 Kg  
PATIENT NAME : CH V S ANIL KUMAR 34/M  
PROTOCOL : BRUCE  
STAGE : Recovery

October 26, 2024 12:40 pm  
Report time : 12:55 pm

PHASE TIME : 09:07 SPEED: 0.0 kmph  
STAGE DURATION: 02:32 GRADE: 0.0  
HR : 140 bpm BP : 150/100 mmHg  
QRS Lead V5 ME rS : 1.00

ST Levels (mm) / ST Slope (mV/s) measured at 80 ms Post J



aVR -0.71/1.03

V1 1.35/0.48

V4 1.87/1.80



aVL -0.28/0.10

V2 3.61/2.26

V5 1.06/1.21



aVF 0.81/1.45

V3 5.08/2.58

V5 0.58/0.89



PATIENT ID : INV6371  
PATIENT NAME : CH V S ANIL KUMAR 34/M

Summary Report

Report time : 12:40 pm  
October 28, 2024 12:40 pm

PROTOCOL : BRUCE  
PATIENT HEIGHT : 0 Cm  
PATIENT WEIGHT : 90.00 Kg  
PATIENT A/D :  
OBJECT OF TEST : Routine check up  
RISK FACTOR : Male  
ACTIVITY : Moderate active  
MEDICATION :  
BRIEF HISTORY :  
OTHER INVESTIGATION : Chest / 2D echo  
REASON FOR TERMINATION : Max HR  
EXERCISE TOLERANCE : Good  
EXERCISE INDUCED ARRHYTHMIA : No  
HEMO RESPONSE : Normal  
CHRONO RESPONSE : Normal  
FINAL IMPRESSION :

Ref. By : Not Applicable  
( Not Applicable )

DR. K NARESH  
MD, DM

Summary Report

PATIENT ID : INV6371  
 PATIENT NAME : CH.V.S.ANIL KUMAR 34/M

PROTOCOL : BRUCE  
 PATIENT HEIGHT : 0.0m  
 PATIENT ADO : PATIENT WEIGHT : 0.00 Kg

Report time : 12:40 pm  
 October 25, 2024 12:40 pm

Ref. By: Not Applicable  
 (Not Applicable)

Stage	Stage Speed (kmph) Time / Grade (%)	HR bpm	BP mmHg	R.P.P. X-1000	METS	ST Level /	Stage Comments
Pre-Test	01:30 0.00 / 0.00	76	120 / 80	9	1.00	0.45	
Sleeping	00:42 0.00 / 0.00	104	120 / 80	12	1.00	0.58	
Standing	00:08 0.00 / 0.00	102	126 / 80	12	1.00	0.64	
Hyperventilation	00:16 0.00 / 0.00	99	120 / 80	11	1.00	0.71	
Wait for Exercise	00:05 0.00 / 0.00	99	120 / 80	11	1.00	0.71	
Exercise Stage 1	03:00 2.70 / 10.00	136	150 / 80	17	3.70	0.45	
Exercise Stage 2	03:00 4.00 / 12.00	149	150 / 80	19	5.00	0.58	
Exercise Stage 3	03:00 5.50 / 14.00	180	130 / 80	21	10.60	0.71	
Peak Exercise	00:07 6.80 / 16.00	182	130 / 80	23	10.60	0.58	
Recovery 1	01:00 0.00 / 0.00	164	130 / 80	21	1.00	0.97	

TOTAL EXER TIME : 9 / 7 min  
 MAX WORKLOAD : 10.60  
 MAX HR : 182 bpm (97.55 % of 186 bpm)  
 MAX BP : 150 / 80 mmHg  
 DISTANCE COVERED : 0.62 km  
 DOUBLE PRODUCT : 23660.00

DR. K NARESH  
 MD, DM

MEDICOVER HOSPITAL

PATIENT ID : INV6371 HEIGHT : 0 Cm WEIGHT : 0.00 Kg  
 PATIENT NAME : CH V S ANIL KUMAR 34/M  
 PROTOCOL : BRUCE

ST Tables

October 28, 2024  
 Report time : 12:40 pm

ST LEVELS

Phase	I	II	III	aVR	aVL	aVF	V1	V2	V3	V4	V5	V6
Pre-Test	0.5	0.9	0.5	-0.7	0.0	0.7	0.8	2.8	1.6	1.1	0.7	0.6
Supine	0.7	0.7	-0.1	-0.7	0.4	0.2	0.6	1.6	1.3	0.8	0.2	0.3
Standing	0.6	0.7	-0.1	-0.7	0.4	0.2	0.6	1.8	1.3	0.8	0.4	0.3
HyperVentilation	0.7	0.7	-0.0	-0.8	0.4	0.4	0.6	2.2	1.6	1.1	0.6	0.4
Wait For Exercise	0.7	0.7	0.0	-0.8	0.4	0.4	0.6	2.2	1.6	1.1	0.6	0.4
Exercise Stage 1	0.5	0.4	-0.1	-0.4	0.3	0.3	0.6	2.2	1.6	1.0	0.5	0.3
Exercise Stage 2	0.6	0.5	0.1	-0.6	0.4	0.3	0.8	2.6	1.8	0.8	0.3	0.0
Exercise Stage 3	0.7	0.1	-0.5	-0.4	0.7	-0.2	1.2	4.0	2.9	1.3	0.4	0.4
Peak Exercise	0.6	-0.5	1.2	0.0	0.8	-0.9	1.1	3.8	2.2	0.7	-0.2	-0.2
Recovery 1	1.0	1.7	0.7	-1.3	0.2	1.3	1.3	4.8	4.1	2.3	1.5	1.1

ST SLOPES

Phase	I	II	III	aVR	aVL	aVF	V1	V2	V3	V4	V5	V6
Pre-Test	0.4	1.0	-0.5	-1.2	-0.2	0.2	0.2	2.8	0.5	0.4	0.6	0.1
Supine	0.2	0.3	-0.1	-0.9	0.1	0.2	-0.1	1.9	1.0	0.6	0.6	0.4
Standing	0.2	0.3	-0.1	-0.9	0.1	0.2	-0.1	1.9	1.0	0.8	0.6	0.4
HyperVentilation	0.7	0.5	-0.1	-0.6	0.4	0.2	-0.1	2.1	1.5	1.1	0.6	0.2
Wait For Exercise	0.7	0.5	-0.1	-0.6	0.4	0.2	-0.1	2.1	1.5	1.1	0.6	0.2
Exercise Stage 1	0.6	1.0	0.4	-1.3	0.0	0.5	-0.2	1.7	2.3	1.2	0.3	0.9
Exercise Stage 2	1.0	1.6	0.9	-1.8	0.0	1.4	-0.3	2.3	2.2	1.5	1.4	0.9
Exercise Stage 3	0.7	1.5	0.7	-2.3	-0.1	1.5	0.5	2.8	3.2	3.0	1.3	1.4
Peak Exercise	0.4	1.5	0.4	-2.7	-0.2	1.2	0.4	2.8	2.8	2.6	1.7	1.6
Recovery 1	0.8	2.2	1.3	-3.1	-0.3	1.7	0.6	2.8	4.2	2.9	2.1	1.2



**Patient Details**

Name : Mr CHINTA VIJAYA SIMHADRI ANIL KUMAR  
MRNo : SIO0736804  
Phone : +91 9678466513  
Age / Sex : 34Y / Male  
Referral : MEDICOVER HOSPITAL  
Address : 3-72, MAHALAKSHMI NAGAR, Mori , SAKHINETIPALLI(M), East Godavari, Andhra Pradesh, INDIA.  
S/o : APPANNA RAJU

**Ophthalmologist**

Dr. Revathi Chopparapu  
General Ophthalmology  
MBBS

RegNo : 86147

Consultation Date : 26-Oct-2024

**MEDICAL RECORD**

**INITIAL ASSESSMENT :**

Printed On : 26-Oct-2024 13:52

**CHIEF COMPLAINTS**

• Both Eyes : PT CAME FOR GENERAL CHECK UP

**PATIENT HISTORY**

**Medical History :**

• HEALTH HISTORY NORMAL

**REFRACTION**

**AR :**

RIGHT EYE			LEFT EYE		
Sph	Cyl	Axis	Sph	Cyl	Axis
+0.50	-1.00	165	+0.25	-1.00	165

**VISION :**

Unaided	DISTANCE VISION		NEAR VISION	
	RIGHT EYE	LEFT EYE	RIGHT EYE	LEFT EYE
	6/6P	6/6P	N6	N6

**SUBJECTIVE REFRACTION :**

Eye	SPH	CYL	Axis	ADD	BINOCULAR BALANCE DONE : NO			DUOCHROMETEST
					BCVA	BCNVA	PD	
RIGHT EYE		-0.50	170		6/6	N6		
LEFT EYE		-0.75	170		6/6	N6		

**EXAMINATION**

**TONOMETRY TEST :**

Tonometry Test	Before Dilation			After Dilation		
	Right Eye	Left Eye	Time	Right Eye	Left Eye	Time
Non Contact Tonometry	14.0	13.0	1:30 PM			

**COLOR VISION :**

Ishihara Colour Vision

Right Eye Remarks : 24/24

Left Eye Remarks : 24/24

Anterior Segment	Right Eye(OD)	Left Eye(OS)
iris	Normal	Normal
conjunctiva	Normal	Normal
lens	Normal	Normal
media	Clear	Clear
anterior Chamber	Normal Depth	Normal Depth
	Normal Color & Pattern	