



Mediwheel
...Your wellness partner

Arcofemi Healthcare Pvt Ltd

(Formerly known as Arcofemi Healthcare Ltd)

F-701A, Lado Sarai, Mehrauli, New Delhi - 110030

Email: wellness@mediwheel.in, Website: www.mediwheel.in

Tel: +91-11-41195959, Fax: +91-11-29523020

CIN: U24240DL2011PTC216307

MEDICAL FITNESS CERTIFICATE

(To be signed by a registered medical practitioner holding a Medical degree)

This is to certify that **Mr. Selva Vignesh S** aged, **34yr**. Based on the examination, I certify that he is in good mental and physical health and it is free from any physical defects such as deafness, colour blindness, and any chronic or contagious diseases.

Place: Coimbatore

Date: 21/05/2024

Dr. Nitesh Kumar
MJ MBBS
BCMR 47093

Name & Signature of

Medical officer

2553833: MR S SELVA VIGNESH: 34 Yrs 00 Mths
Ref: Date: 21-05-2024, Time: 09:23:54

Ht: Cms; Wt: Kgs; BP: / / : HR: 81 bpm
Notch: 50 Hz; Filter: 0.05 Hz - 100 Hz; Gain: 1.00 Cm/mV; Sweep: 25 mm/s Page: 1

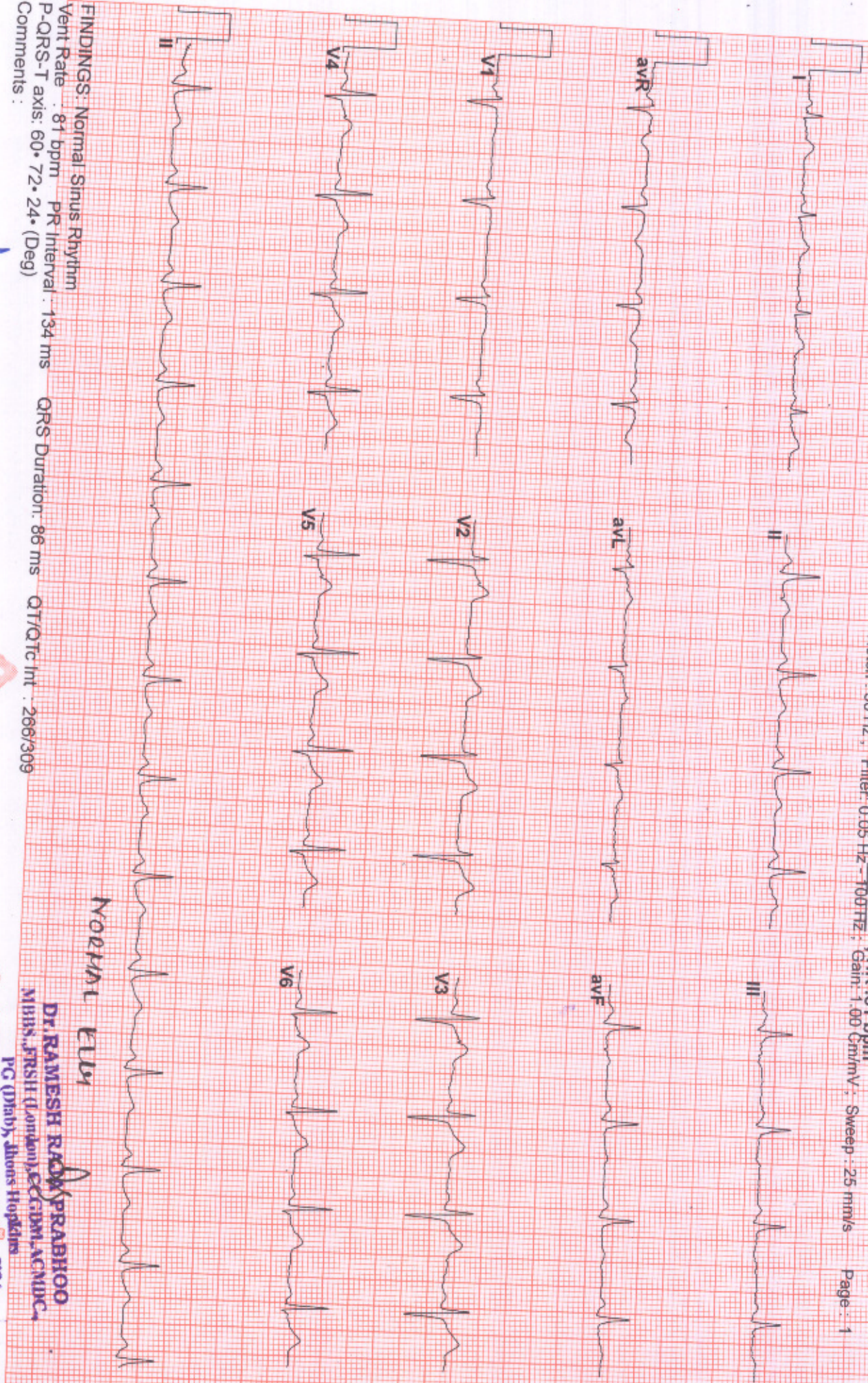

FINDINGS: Normal Sinus Rhythm
Vent Rate: 81 bpm PR Interval: 134 ms
P-QRS-T axis: 60° 72° 24° (Deg)
Comments:

QRS Duration: 86 ms QT/QTc Int: 266/309

Normal ECG

Advice:



Dr. RAMESH RAVI PRABHOO
MBBS, FRSH (London), FRCR, FRCRAC, FRCRAC, FRCRAC
PG (Diab), Altona Hospital
Cardio-Diabetologist & Obesity Consultant
Regd. No: 72228



THE MEDIHUB

CORPORATE WELLNESS CLINIC



ISO 9001:2015 CERTIFIED COMPANY



ACCREDITED

OCCUPATIONAL HEALTH | INSURANCE HEALTH | CORPORATE HEALTH
ALLIED PUBLIC HEALTH | INDUSTRIAL SAFETY & HEALTH

Patient Name:	Mr. SELVA VIGNESH S	Registered on:	21/05/2024 09:59 AM
Age / Sex:	34 YRS / M	Collected on:	21/05/2024
Referred By:	Dr. RAMESH PRABHOO (MBBS, FRSH)	Received on:	21/05/2024
LAB.REGN NO: / UHID:	1449 /	Reported on:	21/05/2024 02:57 PM

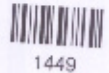

**HAEMATOLOGY
CBC WITH ESR**

TEST	VALUE	UNIT	REFERENCE
Hemoglobin	14.8	g/dl	13 - 17
Total Leukocyte Count	6,200	cumm	4,000 - 10,000
Differential Leucocyte Count			
Neutrophils	53	%	40 - 75
Lymphocyte	41	%	20 - 45
Eosinophils	3	%	0 - 7
Monocytes	2	%	0 - 7
Basophils	1	%	< 2
Platelet Count	1.81	lakhs/cumm	1.5 - 4.1
Total RBC Count	4.60	million/cumm	4 - 5.5
Hematocrit Value, Hct	41.8	%	40 - 50
Mean Corpuscular Volume, MCV	90.9	fL	83 - 101
Mean Cell Haemoglobin, MCH	31.2	Pg	27 - 32
Mean Cell Haemoglobin CON, MCHC	32.4	%	31.5 - 34.5
Mean Platelet Volume, MPV	9.0	fL	7 - 13
Erythrocyte Sedimentation Rate (Wintrobe)	09	mm for 1st hour	0 - 15

VERIFIED BY LAB INCHARGE



Page 1 of 7

Dr. SRIDEVI
MD PATHOLOGY
REGD No: 96985
THE MEDIHUB

+91 915 916 0777
+91 9047 715 715

themedihubcorp@gmail.com
corporatedotsfoundation@gmail.com

No. 2, 1st Cross, SRP Ponnusamy Nagar
Behind V.V. Vani Vidhyalaya School, Saibaba Colony,
Coimbatore



THE MEDIHUB

CORPORATE WELLNESS CLINIC



ISO 9001:2015 CERTIFIED COMPANY



ACCREDITED

OCCUPATIONAL HEALTH | INSURANCE HEALTH | CORPORATE HEALTH
ALLIED PUBLIC HEALTH | INDUSTRIAL SAFETY & HEALTH

Patient Name:	Mr. SELVA VIGNESH S	Registered on:	21/05/2024 09:59 AM
Age / Sex:	34 YRS / M	Collected on:	21/05/2024
Referred By:	Dr. RAMESH PRABHOO (MBBS, FRSH)	Received on:	21/05/2024
LAB.REGN NO: / UHID:	1449 /	Reported on:	21/05/2024 02:57 PM



1449

TEST	VALUE	UNIT	REFERENCE
Blood Group & Rh.			
ABO	O		
Rh (ANTI -D)	POSITIVE		

VERIFIED BY LAB IMAGE



Page 2 of 7

Dr. SRIDEVI
MD PATHOLOGY
REGD No: 96985
THE MEDIHUB

+91 915 916 0777
+91 9047 715 715

themedihubcorp@gmail.com
corporatedotsfoundation@gmail.com

No. 2, 1st Cross, SRP Ponnusamy Nagar
Behind V.V. Vani Vidhyalaya School, Saibaba Colony,
Coimbatore, 641 011, Tamil Nadu



THE MEDIHUB

CORPORATE WELLNESS CLINIC



ISO 9001:2015 CERTIFIED COMPANY

OCCUPATIONAL HEALTH | INSURANCE HEALTH | CORPORATE HEALTH
ALLIED PUBLIC HEALTH | INDUSTRIAL SAFETY & HEALTH

Patient Name:	Mr. SELVA VIGNESH S	Registered on:	21/05/2024 09:59 AM
Age / Sex:	34 YRS / M	Collected on:	21/05/2024
Referred By:	Dr. RAMESH PRABHOO (MBBS, FRSH)	Received on:	21/05/2024
LAB.REGN NO: / UHID:	1449 /	Reported on:	21/05/2024 02:57 PM

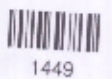

BIOCHEMISTRY

LIPID PROFILE (T.CHOL & TGL)

TEST	VALUE	UNIT	REFERENCE
Total Cholesterol	180.3	mg/dl	50 - 200
Triglycerides	145.5	mg/dl	25 - 160

LIVER FUNCTION (PT,OT,GGT)

TEST	VALUE	UNIT	REFERENCE
SGPT (ALT)	27.0	U/l	0 - 40
SGOT (AST)	37.6	U/l	0 - 40
Gamma Glutamyl Transferase, GGT	31.0	IU/L	9 - 52

RENAL FUNCTION TEST (CRE,UREA)

TEST	VALUE	UNIT	REFERENCE
Serum Creatinine	0.98	mg/dl	0.5 - 1.4
Serum Urea	19.3	mg/dl	19 - 45

TEST	VALUE	UNIT	REFERENCE
Fasting Blood Sugar	73.1	mg/dl	70 - 110

VERIFIED BY LAB INCHARGE



Dr. SRIDEVI
MD PATHOLOGY
REGD No : 96985
THE MEDIHUB



THE MEDIHUB

CORPORATE WELLNESS CLINIC



ISO 9001:2015 CERTIFIED COMPANY



ACCREDITED

OCCUPATIONAL HEALTH | INSURANCE HEALTH | CORPORATE HEALTH
ALLIED PUBLIC HEALTH | INDUSTRIAL SAFETY & HEALTH

Patient Name:	Mr. SELVA VIGNESH S	Registered on:	21/05/2024 09:59 AM
Age / Sex:	34 YRS / M	Collected on:	21/05/2024
Referred By:	Dr. RAMESH PRABHOO (MBBS, FRSH)	Received on:	21/05/2024
LAB.REGN NO: / UHID:	1449 /	Reported on:	21/05/2024 02:57 PM

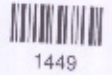

OTHERS

TEST	VALUE	UNIT	REFERENCE
Stool Routine Examination			
Macroscopic			
Colour	Yellow Brown		
Consistency	Formed		
Reaction	Alkaline		
Blood	NIL		
Mucus	NIL		
Undigested Food Particles	NIL		
Parasites	NIL		
Microscopic			
Pus Cells	1 - 3	/HPF	
Red Blood Cells	NIL	/HPF	
Epithelial Cells	0 - 5	/HPF	
OVA	NIL		
Cysts	NIL		
Amoeba	NIL		
Flagellates	NIL		
Bacteria	NIL		
Macrophages	NIL	/HPF	
Others	NIL		

VERIFIED BY LAB ENGINEER



Dr. SRIDEVI
MD PATHOLOGY
REGD No : 96985
THE MEDIHUB



THE MEDIHUB

CORPORATE WELLNESS CLINIC



ISO 9001:2015 CERTIFIED COMPANY



ACCREDITED

OCCUPATIONAL HEALTH | INSURANCE HEALTH | CORPORATE HEALTH
ALLIED PUBLIC HEALTH | INDUSTRIAL SAFETY & HEALTH

Patient Name:	Mr. SELVA VIGNESH S	Registered on:	21/05/2024 09:59 AM
Age / Sex:	34 YRS / M	Collected on:	21/05/2024
Referred By:	Dr. RAMESH PRABHOO (MBBS, FRSH)	Received on:	21/05/2024
LAB.REGN NO: / UHID:	1449 /	Reported on:	21/05/2024 02:57 PM

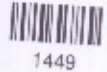

ROUTINE URINE ANALYSIS

TEST	VALUE	UNIT	REFERENCE
Urine Routine Examination			
Physical Examination			
Quantity	25	ml	
Colour	Yellow		Pale Yellow
Transparency	Clear		Clear
Specific Gravity	1.015		1.005 - 1.03
pH	5.9		5 - 7
Blood	Absent		Absent
Chemical Examination			
Protein / Albumin	Absent		Absent
Sugar / Glucose	Absent		Absent
Bilirubin	Absent		Absent
Microscopic Examination			
R.B.C.	Absent		
Pus Cells	0-2	/HPF	Absent
Epithelial Cells	0-3	/HPF	Absent
Casts	Absent	/HPF	Absent
Crystals	Absent		Absent
Bacteria	Absent		
Others	Absent		Absent

VERIFIED BY LAB IMAGE



Page 6 of 7

Dr. SRIDEVI
MD PATHOLOGY
REGD No : 96985
THE MEDIHUB

+91 915 916 0777
+91 9047 715 715

themedihubcorp@gmail.com
corporatedotsfoundation@gmail.com

No. 2, 1st Cross, SRP Ponnusamy Nagar
Behind V.V. Vani Vidyalaya School, Saibaba Colony,
Coimbatore



THE MEDIHUB

CORPORATE WELLNESS CLINIC



ISO 9001:2015 CERTIFIED COMPANY



OCCUPATIONAL HEALTH | INSURANCE HEALTH | CORPORATE HEALTH
ALLIED PUBLIC HEALTH | INDUSTRIAL SAFETY & HEALTH

Name	MR.SELVA VIGNESH	Date	21.05.2024
AGE/SEX	34/M		

CHEST X- RAY (PA VIEW)

- Both the lung fields are clear.
- Hilar shadows are normal.
- CP recesses are free bilaterally.
- Cardiac size and contour within normal limits.
- Diaphragmatic domes are regular bilaterally.

Impression: Normal X-Ray Chest.

Dr.
Dr. RAMESH RAJA PRABHOO
MBBS, FRSH (London), CCGDM, ACMDC.,
PG (Diab), Johns Hopkins
University School of Medicine - USA
Cardio-Diabetologist & Obesity Consultant
Regd. No: 72228

+91 915 916 0777
+91 9047 715 715

 themedihubcorp@gmail.com
corporatedotsfoundation@gmail.com

 No. 2, 1st Cross, SRP Ponnusamy Nagar
Behind V.V. Vani Vidhyalaya School, Saibaba Colony,
Coimbatore - 541 044