		Revised Laboratory Report		PID : 3615656
Name : Mr. THANGAM ANBALAGAN	Sex/Age : Male / 34 Years	Lab ID : 40529612685	Ref. ID : NDPL - MEDIWHEEL	
Ref. By :	SRF ID :	UHID :		
Corporate : NDPL - Connect and Heal				
Col Dt. Time : 22-May-2024 17:00	Recv Dt. Time : 22-May-2024 17:00	Sample Type :		
Reg Dt. Time : 20-May-2024 09:44	Report Released @ :	Report Printed : 24-May-2024 08:47		

Abnormal Result(s) Summary

Test Name	Result Value	Unit	Reference Range
Plasma Glucose - F	111	mg/dL	Fasting blood glucose : 70 - 99 mg/dl - Normal 100 - 125 mg/dl - Impaired Fasting : Diabetic : =>126.
Plasma Glucose - PP	151	mg/dL	Normal : 70-140 Impaired Tolerance : 141 - 199 Diabetic : => 200
Cholesterol	232	mg/dL	<200 - Desirable 200 - 239 - Borderline High > 240 - High "NCEP Guidelines ATP III".
S.G.P.T.	63.00	U/L	0 - 45

Abnormal Result(s) Summary End



		Revised Laboratory Report	PID : 3615656
Name : Mr. THANGAM ANBALAGAN	Sex/Age : Male / 34 Years	Lab ID : 40529612685	
Ref. By :	SRF ID :	Ref. ID : NDPL - MEDIWHEEL	
Corporate : NDPL - Connect and Heal		UHID :	

Col Dt. Time : 20-May-2024 09:46	Recv Dt. Time : 20-May-2024 09:46	Sample Type : Whole Blood EDTA
Reg Dt. Time : 20-May-2024 09:44	Report Released @ : 20-May-2024 12:16	Report Printed : 24-May-2024 08:47

TEST	RESULTS	UNIT	BIOLOGICAL REF RANGE	REMARKS
------	---------	------	----------------------	---------

Complete Blood Counts

RBC Count <i>Electrical Impedance</i>	4.88		millions/cmm 4.5 - 6.5	
Haemoglobin <i>SLS</i>	14.6	g/dL	13.5 - 18	
Mean Corpuscular Volume <i>Calculated</i>	92.0	fL	76 - 96	
Mean Corpuscular Hemoglobin <i>Calculated</i>	29.9	pg	27 - 32	
Mean Corpuscular Hb Concentration <i>Calculated</i>	32.5	g/dL	30 - 35	
Red Cell Distribution Width (RDW) <i>Calculated</i>	12.1	%	11.5 - 14	
Total Leucocyte Count(TLC) <i>Fluorescent Flowcytometry</i>	8180	Cells/cmm	4000 - 11000	
Differential Counts				
Neutrophils <i>Fluorescent Flowcytometry</i>	58.8	%	40 - 75	
Lymphocytes <i>Fluorescent Flowcytometry</i>	30.3	%	20 - 45	
Monocytes <i>Fluorescent Flowcytometry</i>	6.8	%	2 - 10	
Eosinophils	3.1	%	1 - 6	
Basophils <i>Fluorescent Flowcytometry</i>	1.0	%	0 - 1	
Platelet Count <i>Electrical Impedance</i>	314000	Cells/cmm	150000 - 400000	
Mean Platelet Volume (MPV)	9.5	fL	7.2 - 11.7	
ESR <i>Photometrical capillary stopped flow kinetic analysis.</i>	8	mm after 1hr	0 - 15	

According to ICSH guideline (international Council for Standardisation in Hematology), the differential counts should be reported in absolute numbers.

Note:(LL-VeryLow,L-Low,H-High,HH-VeryHigh,A-Abnormal)

Page 2 of 14



Akil Prash

Verified by



DR.MONICA KUMBHAT M
MBBS,MD (Pathology) FGIL



MC-5972

ஹெல்த் ஈஸியா எடுக்காதிங்க டெஸ்ட் ஈஸியா எடுங்க



		Revised Laboratory Report		PID : 3615656
Name : Mr. THANGAM ANBALAGAN	Sex/Age : Male / 34 Years	Lab ID : 40529612685	Ref. ID : NDPL - MEDIWHEEL	
Ref. By :	SRF ID :	UHID :		
Corporate : NDPL - Connect and Heal				
Col Dt. Time : 20-May-2024 09:46	Recv Dt. Time : 20-May-2024 09:46	Sample Type : Whole Blood EDTA		
Reg Dt. Time : 20-May-2024 09:44	Report Released @ : 20-May-2024 11:48	Report Printed : 24-May-2024 08:47		

TEST	RESULTS	UNIT	BIOLOGICAL REF RANGE	TEST REMARK
------	---------	------	----------------------	-------------

Complete Blood Counts

PCV	44.9	%	40 - 54	
<u>Absolute Counts</u>				
Absolute Neutrophil Count <i>Calculated</i>	4810	Cells/cmm	2000-7000	
Absolute Lymphocyte Count <i>Calculated</i>	2480	Cells/cmm	1000-5000	
Absolute Monocyte Count <i>Calculated</i>	560	Cells/cmm	200-1000	
Absolute Eosinophil Count <i>Calculated</i>	250	Cells/cmm	20-500	
Absolute Basophil Count <i>Calculated</i>	80	Cell/cmm	20-100	

According to ICSH guideline (international Council for Standardisation in Hematology), the differential counts should be reported in absolute numbers.

Note:(LL-VeryLow,L-Low,H-High,HH-VeryHigh,A-Abnormal)

Page 3 of 14

**Akil Prash**

Verified by

**DR.MONICA KUMBHAT M**
MBBS,MD (Pathology) FGIL

ஹெல்த் ஈஸியா எடுக்காதிங்க டெஸ்ட் ஈஸியா எடுங்க

**Neuberg Ehrlich Laboratory Private Limited,**

No 7, Rajiv Gandhi Salai, Industrial Estate, Perungudi, Chennai - 600096.

 044-4141 2222 info@neubergdiagnostics.com www.neubergdiagnostics.com



		Revised Laboratory Report	PID : 3615656
Name	: Mr. THANGAM ANBALAGAN	Sex/Age	: Male / 34 Years
Ref. By	:	SRF ID	:
Corporate : NDPL - Connect and Heal		UHID	:
Lab ID	: 40529612685	Ref. ID	: NDPL - MEDIWHEEL

Col Dt. Time	: 20-May-2024 09:46	Recv Dt. Time	: 20-May-2024 09:46	Sample Type	: Whole Blood
Reg Dt. Time	: 20-May-2024 09:44	Report Released @	:		EDTA, Plasma Fluoride F, Plasma Fluoride PP, Se

TEST	RESULTS	UNIT	BIOLOGICAL REF RANGE	REMARKS
------	---------	------	----------------------	---------

Blood Group & Rh Type **O Positive**
Microwell haemagglutination, Automated

BIOCHEMICAL INVESTIGATIONS

Plasma Glucose - F <i>HEXOKINASE/G-6-PDH</i>	H	111	mg/dL	Fasting blood glucose : 70 - 99 mg/dl - Normal 100 - 125 mg/dl - Impaired Fasting : Diabetic : =>126.
Plasma Glucose - PP <i>HEXOKINASE/G-6-PDH</i>	H	151	mg/dL	Normal : 70-140 Impaired Tolerance : 141 - 199 Diabetic : => 200
Cholesterol <i>Enzymatic</i>	H	232	mg/dL	<200 - Desirable 200 - 239 - Borderline High > 240 - High "NCEP Guidelines ATP III".
Bilirubin Total <i>Diazonium Salt</i>		0.70	mg/dL	0.2 - 1.2
Bilirubin Conjugated <i>DIAZO REACTION</i>		0.20	mg/dL	0 - 0.5
Bilirubin Unconjugated		0.50	mg/dL	0.1 - 1
S.G.P.T. <i>NADH (Without P-5-P)</i>	H	63.00	U/L	0 - 45
BUN (Blood Urea Nitrogen) <i>Urease</i>		11.1	mg/dL	6 - 20 *PLEASE NOTE CHANGE IN REFERENCE RANGE
Urea <i>Urease</i>		23.80	mg/dL	12.84 - 42.8 *Please note change in Reference range.
Creatinine <i>Enzymatic</i>		0.72	mg/dL	0.6 - 1.1 PI note change in BRI.

Note:(LL-VeryLow,L-Low,H-High,HH-VeryHigh,A-Abnormal)

AUTO

Verified by



Dr.Selvi R
 Consultant Biochemist



ஹெல்த் ஈஸியா எடுக்காதிங்க டெஸ்ட் ஈஸியா எடுங்க

MC-5972

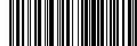

		Revised Laboratory Report		PID : 3615656
Name : Mr. THANGAM ANBALAGAN	Sex/Age : Male / 34 Years	Lab ID : 40529612685	Ref. ID : NDPL - MEDIWHEEL	
Ref. By :	SRF ID :	UHID :		
Corporate : NDPL - Connect and Heal				
Col Dt. Time : 20-May-2024 09:46	Recv Dt. Time : 20-May-2024 09:46	Sample Type : Whole Blood EDTA		
Reg Dt. Time : 20-May-2024 09:44	Report Released @ : 20-May-2024 11:22	Report Printed : 24-May-2024 08:47		

TEST	RESULTS	UNIT	BIOLOGICAL REF RANGE	REMARKS
------	---------	------	----------------------	---------

Glycated Haemoglobin Estimation

HbA1C <i>HPLC</i>	6.30	%	Non Diabetic : Less than 5.7 % Pre Diabetic : 5.7 - 6.4 Diabetic : => 6.5 %
Estimated Avg Glucose (3 Mths) <i>Calculated</i>	134.11	mg/dL	Not available

Please Note change in reference range as per ADA 2021 guidelines.

Interpretation :

HbA1C level reflects the mean glucose concentration over previous 8-12 weeks and provides better indication of long term glycemetic control.
Levels of HbA1C may be low as result of shortened RBC life span in case of hemolytic anemia.
Increased HbA1C values may be found in patients with polycythemia or post splenectomy patients.
Patients with Homozygous forms of rare variant Hb(CC,SS,EE,SC) HbA1c can not be quantitated as there is no HbA.
In such circumstances glycemetic control can be monitored using plasma glucose levels or serum Fructosamine.
The A1c target should be individualized based on numerous factors, such as age, life expectancy, comorbid conditions, duration of diabetes, risk of hypoglycemia or adverse consequences from hypoglycemia, patient motivation and adherence.

Note:(LL-VeryLow,L-Low,H-High,HH-VeryHigh,A-Abnormal)

Page 5 of 14

AUTO

Verified by

Dr.Selvi R
Consultant Biochemist

ஹெல்த் ஈஸியா எடுக்காதிங்க டெஸ்ட் ஈஸியா எடுங்க

MC-5972



		Revised Laboratory Report		PID : 3615656
Name	: Mr. THANGAM ANBALAGAN	Sex/Age	: Male / 34 Years	Lab ID : 40529612685
Ref. By	:	SRF ID	:	Ref. ID : NDPL - MEDIWHEEL
Corporate	: NDPL - Connect and Heal	UHID	:	
Col Dt. Time	: 20-May-2024 09:46	Recv Dt. Time	: 20-May-2024 09:46	Sample Type : Urine
Reg Dt. Time	: 20-May-2024 09:44	Report Released @	: 20-May-2024 12:16	Report Printed : 24-May-2024 08:47

TEST	RESULTS	UNIT	BIOLOGICAL REF RANGE	TEST REMARK
------	---------	------	----------------------	-------------

Urine Routine Examination

Appearance <i>Light Scattering</i>	Clear		Clear	
Colour <i>Light Scattering</i>	Yellow		Straw to Yellow	
Reaction (pH) <i>Reflectance Photometry</i>	5.0		5-9	
Specific gravity <i>Refractive Index</i>	1.017		1.000-1.030	

Chemical Examination

Protein <i>Protein Error Of PH Indicator</i>	Negative	mg/dL	Negative	
Glucose <i>GOD-POD</i>	Negative	mg/dL	Negative	
Bile Pigments <i>Reflectance Photometry</i>	Negative	mg/dL	Negative	
Urobilinogen <i>Diazonium Salt Coupling Reaction</i>	Not Increased	mg/dL	0-2 mg/dl	
Ketones <i>Reflectance Photometry</i>	Negative	mg/dL	Negative	
Nitrites <i>Reflectance Photometry</i>	Negative	mg/dL	Negative	
Blood <i>Peroxidase</i>	Negative	Ery/μL	Negative	
Leucocyte <i>Granulocyte esterase</i>	Negative	Leu/μL	Negative	

Microscopic Examination

Red Blood Cells	0.2	/HPF	0-2.3 cells/hpf	
Pus Cells <i>Phase Contrast Microscopy</i>	0.6	/HPF	0-2.7 cells/hpf	
Epithelial Cells	0.0	/HPF	0-1.1 cells/hpf	
Hyaline Casts	0.0	/HPF	0-0.5 p/hpf	
Pathological Casts <i>Phase Contrast Microscopy</i>	0.0	/HPF	0-0.3 p/hpf	
<u>Crystals</u>				
Calcium oxalate Monohydrate <i>Phase Contrast Microscopy</i>	0.0	/HPF	0-1.4 p/hpf	
Calcium oxalate Dihydrate <i>Phase Contrast Microscopy</i>	0.0	/HPF	0-1.4 p/hpf	
Triple phosphate <i>Phase Contrast Microscopy</i>	0.0	/HPF	0-1.4 p/hpf	

Note:(LL-VeryLow,L-Low,H-High,HH-VeryHigh,A-Abnormal)



Sundari.R

Verified by



DR.MONICA KUMBHAT M
MBBS,MD (Pathology) FGIL



MC-5972

ஹெல்த் ஈஸியா எடுக்காதிங்க டெஸ்ட் ஈஸியா எடுங்க



		Revised Laboratory Report		PID : 3615656
Name : Mr. THANGAM ANBALAGAN	Sex/Age : Male / 34 Years	Lab ID : 40529612685	Ref. ID : NDPL - MEDIWHEEL	
Ref. By :	SRF ID :	UHID :		
Corporate : NDPL - Connect and Heal				
Col Dt. Time : 20-May-2024 09:46	Recv Dt. Time : 20-May-2024 09:46	Sample Type : Urine		
Reg Dt. Time : 20-May-2024 09:44	Report Released @ : 20-May-2024 12:16	Report Printed : 24-May-2024 08:47		

Uric Acid <i>Phase Contrast Microscopy</i>	0.0	/HPF	0-1.4 p/hpf
Bacteria <i>Phase Contrast Microscopy</i>	11.4	/HPF	0-29.5 p/hpf
Yeast <i>Phase Contrast Microscopy</i>	0.0	/HPF	0-0.7 p/hpf
Amorphous Deposits <i>Phase Contrast Microscopy</i>	0.0	/HPF	0-29.5 p/hpf

Note:(LL-VeryLow,L-Low,H-High,HH-VeryHigh,A-Abnormal)

Page 7 of 14

**Sundari.R**

Verified by

**DR. MONICA KUMBHAT M**
MBBS,MD (Pathology) FGIL

MC-5972

ஹெல்த் ஈஸியா எடுக்காதிங்க டெஸ்ட் ஈஸியா எடுங்க



TEST REPORT**LABORATORY REPORT**

Name : Mr. THANGAM ANBALAGAN	Sex/Age : Male/ 34 Years	Case ID : 40529612685
Ref By :	Dis. Loc. :	Pt ID : 3615656
Bill. Loc. : NDPL - Connect and Heal		Pt. Loc. :
Registration Date & Time : 20-May-2024 09:44	Sample Type : XRAY	Ph # : 9047038370
Sample Date & Time : 20-May-2024 10:21	Sample Coll. By :	Ref Id : NDPL - MEDIWHEEL
Report Date & Time : 20-May-2024 12:37	Acc. Remarks :	Ref Id 2 :

X-RAY - CHEST PA VIEW**OBSERVATION:**

The trachea is central.

The mediastinal and cardiac silhouette are normal.

Cardiothoracic ratio is normal.

Cardiophrenic and costophrenic angles are normal.

Both hila are normal.

The lung fields are clear.

Bones of the thoracic cage are normal.

Soft tissues of the chest wall are normal.

IMPRESSION:

- **No significant abnormality seen.**

Printed On : 24-May-2024 08:47

Page 8 of 14



Dr.K.Sivarajini
MBBS, MD,
RadioDiagnosis
Consultant Radiologist

ஹெல்த் ஈஸியா எடுக்காதிங்க டெஸ்ட் ஈஸியா எடுங்க

TEST REPORT

LABORATORY REPORT		PID	: 3615656
Name	: Mr. THANGAM ANBALAGAN	Sex/Age	: Male/34 Years
Ref. By	:	Lab ID	: 40529612685
Corporate	: NDPL - Connect and Heal	Ref. ID	: NDPL - MEDIWHEEL
Reg Dt. Time	: 20-May-2024 09:44	UID	:
Sample Dt. Time	: 20-May-2024 10:21	Report Released @	: 20-May-2024 14:14
		Report Printed @	: 24-May-2024 08:47
		Sample Type	: SCAN

USG REPORT - ABDOMEN AND PELVIS

LIVER:

Liver is mildly enlarged in size (15 cm) and shows increased echo texture. No obvious focal lesion seen. No intra hepatic biliary radical dilatation seen.

GALL BLADDER:

The Gall bladder is adequately distended. No evidence intra luminal echoes/ calculus. Wall thickness appears normal. No evidence of pericholecystic free fluid seen.

PANCREAS:

Head of the pancreas appears normal in size and it shows uniform echo texture. The pancreatic duct is normal. No calcifications are seen. Body and tail obscured by bowel gas.

SPLEEN:

Spleen appears normal in size and it shows uniform echo texture. It measures 8.9 cm in long axis.

RETROPERITONEUM:

There is no evidence of significant para aortic lymphadenopathy.

RIGHT KIDNEY:

Right kidney measures 9.5 x 4.0 cm.

The shape, size and contour of the right kidney appear normal.

Cortico medullary differentiation is maintained. No evidence of pelvicalyceal dilatation.

No calculi seen.

LEFT KIDNEY:

Left kidney measures 9.0 x 3.8 cm.

The shape, size and contour of the left kidney appear normal.

Cortico medullary differentiation is maintained. No evidence of pelvicalyceal dilatation.

No calculi seen.

URINARY BLADDER:

Page 9 of 14

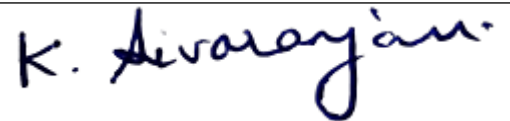

Hemalatha G

Verified By

ஹெல்த் ஈஸியா எடுக்காதிங்க டெஸ்ட் ஈஸிமென்ட்

Dr.K.Sivaranjani

MBBS, MD, RadioDiagnosis

Consultant Radiologist



Neuberg Ehrlich Laboratory Private Limited,

No 7, Rajiv Gandhi Salai, Industrial Estate, Perungudi, Chennai - 600096.

044-4141 2222

Info@neubergdiagnostics.com

www.neubergdiagnostics.com

TEST REPORT

LABORATORY REPORT		PID	: 3615656
Name	: Mr. THANGAM ANBALAGAN	Sex/Age	: Male/34 Years
Ref. By	:	Lab ID	: 40529612685
Corporate	: NDPL - Connect and Heal	Ref. ID	: NDPL - MEDIWHEEL
Reg Dt. Time	: 20-May-2024 09:44	UID	:
Sample Dt. Time	: 20-May-2024 10:21	Report Released @	: 20-May-2024 14:14
		Report Printed @	: 24-May-2024 08:47
		Sample Type	: SCAN

The urinary bladder is normal in contour. No intraluminal echoes are seen. No calculus or diverticulum is seen.
Post void residual urine: Not significant.

PROSTATE:

Prostate measures 3.0 x 2.8 x 3.1 cm. Vol: 17.1 cc. Normal echotexture.

RIGHT ILIAC FOSSA:

No focal fluid collections seen.

No evidence of free fluid in the peritoneal cavity.

IMPRESSION:

- Mild hepatomegaly with diffuse fatty infiltration of liver.

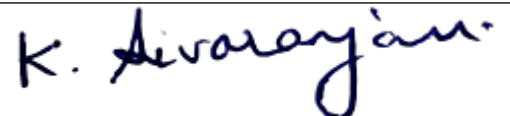

Hemalatha G

Verified By

ஹெலத் ஈஸியா எடுக்காதிங்க டெஸ்ட் ஈஸி
Dr.K.Sivarajani MBBS, MD, RadioDiagnosis

Consultant Radiologist

TEST REPORT

		LABORATORY REPORT	PID : 3615656
Name : Mr. THANGAM ANBALAGAN	Sex/Age : Male/34 Years	Lab ID : 40529612685	Ref. ID : NDPL - MEDIWHEEL
Ref. By :		UID :	
Corporate : NDPL - Connect and Heal		Sample Type : SCAN	
Reg Dt. Time : 20-May-2024 09:44	Report Released @ : 20-May-2024 14:14		
Sample Dt. Time : 20-May-2024 10:21	Report Printed @ : 24-May-2024 08:47		

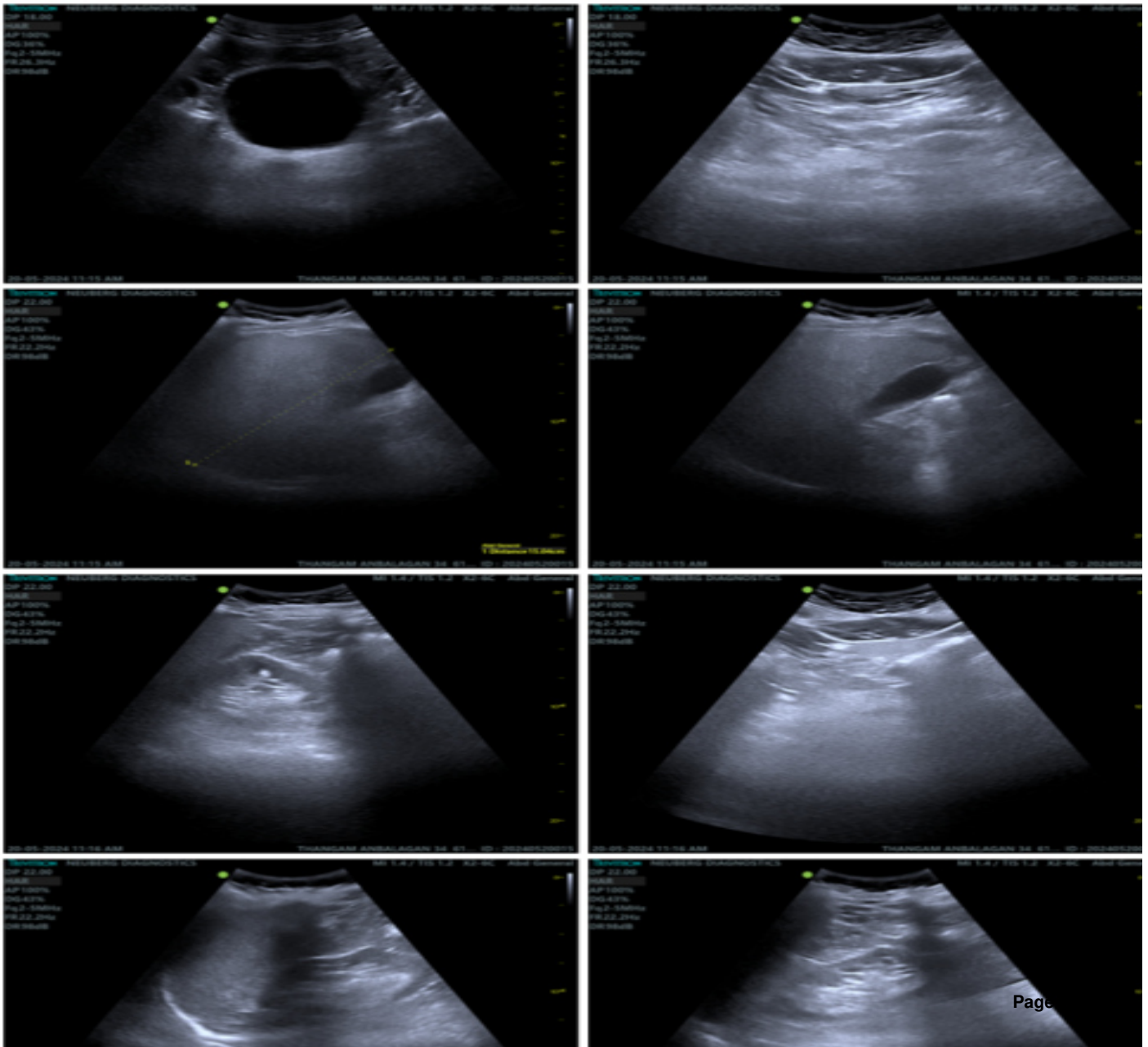

K. Sivarajani

Hemalatha G
Verified By

ஹெல்த் ஈஸியா எடுக்காதிங்க டெஸ்ட் ஈஸிமீடிசல்
Dr.K.Sivarajani
 MBBS, MD, RadioDiagnosis
 Consultant Radiologist



TEST	RESULTS	UNIT	BIOLOGICAL REF RANGE	REMARKS
ECG	Normal sinus rhythm Normal axis			

----- End Of Report -----

Esther

Dr. Akila Parvathy

Verified by

ஹெல்த் ஈஸியா எடுக்காதிங்க டெஸ்ட் ஈஸியா எடுங்க



Personal Details
 UHID: 028L5MB66VF0S9W
 Patient ID: 612685
 Name: Mr Thangam Anbalagan
 Age: 34
 Gender: Male
 Mobile: 12345678901

Pre-Existing Medical Conditions

Symptoms

Vitals

Measurements

Interpretation

HR: 61 BPM
 PR: 168 ms
 PD: 115 ms
 QRSD: 91 ms
 QRS Axis: 48 deg
 QT/QTc: 396/396 ms

Normal sinus rhythm
 Normal axis

TEST REPORT

Authorized by

Dr. Yogesh Kothari
 MD, DNB, FESC, FEP
 Reg No- KMC 44065

This trace is generated by **KardioScreen**; Cloud-Connected, Portable, Digital, 6-12 Lead Scalable ECG Platform from **IMEDRIX**

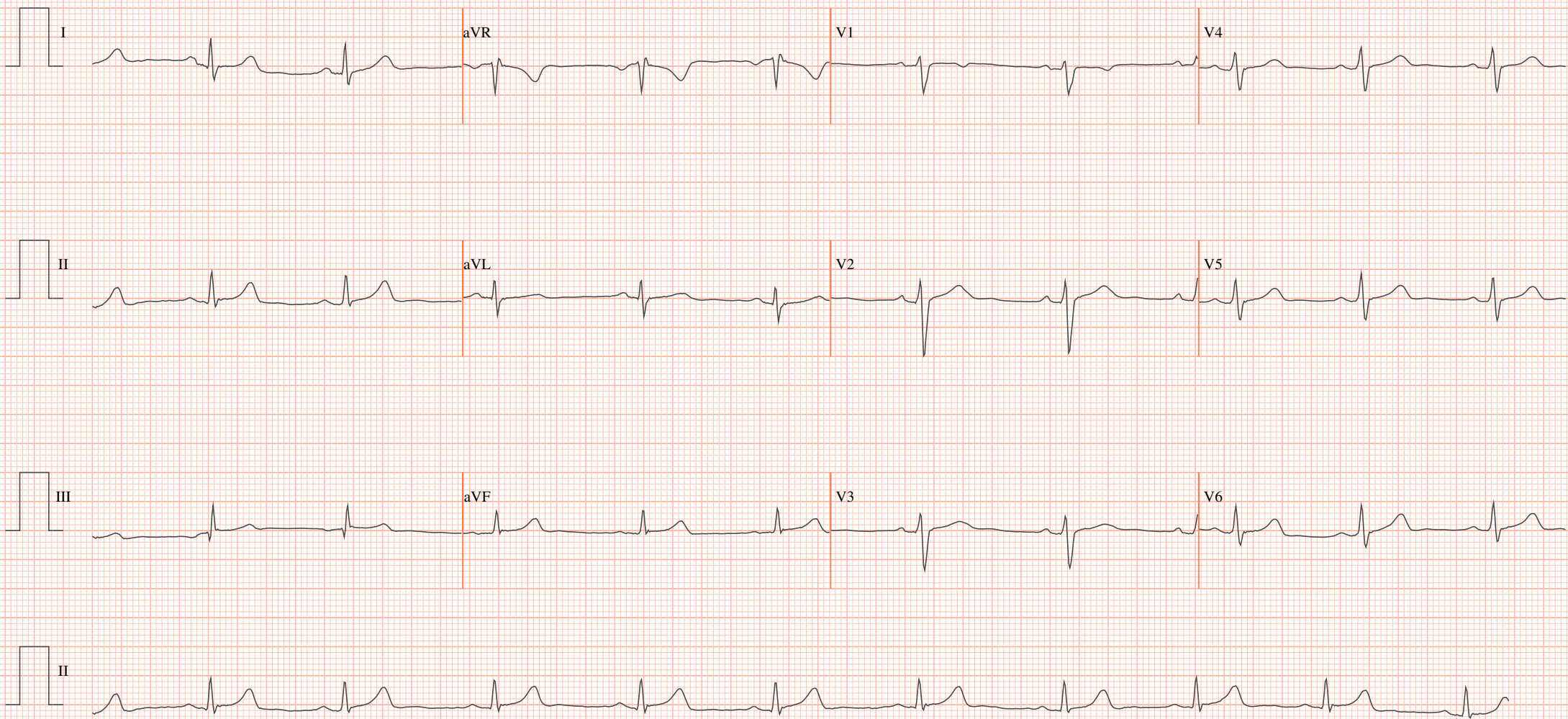

Speed: 25 mm/sec F: 0.05 - 40 Hz Limb: 10 mm/mV Chest: 10 mm/mV



		Revised Laboratory Report		PID : 3615656
Name : Mr. THANGAM ANBALAGAN	Sex/Age : Male / 34 Years	Lab ID : 40529612685	Ref. ID : NDPL - MEDIWHEEL	
Ref. By :	SRF ID :	UHID :		
Corporate : NDPL - Connect and Heal		UHID :		
Col Dt. Time : 20-May-2024 10:21	Recv Dt. Time : 20-May-2024 10:21	Sample Type : Health Check		
Reg Dt. Time : 20-May-2024 09:44	Report Released @ : 22-May-2024 17:03	Report Printed : 24-May-2024 08:47		

TEST	RESULTS	UNIT	BIOLOGICAL REF RANGE	TEST REMARK
------	---------	------	----------------------	-------------

Physician Examination

Height	170
Body Weight	87
Body Mass Index	30.1
Blood Pressure	120/70 mmHg
Heart Rate	60
Present History	Pre-employment checkup
Past History	Nil Particular
Family History	Father: Type 2 DM
Personal History	Smoker
General Physical Examination	Normal
C V S	S1, S2+
RS	B/L NVBS
Abdomen	SOFT
CNS	NFND
Haematology	Normal
Biochemistry	FBS: 111 mg/dl PPBS: 151 mg/dl
Serology	Normal
Urine	Normal
Vision	Normal
X Ray	Normal
ECG	Normal
TMT	Negative for ischemia
Fitness Status	FIT
Examined By	DR. AKILA RAVIKUMAR

----- End Of Report -----

Note:(LL-VeryLow,L-Low,H-High,HH-VeryHigh,A-Abnormal)

Page 14 of 14

Dr. Akila Parvathy
Dr. Akila Parvathy

Verified by

ஹெல்த் ஈஸியா எடுக்காதிங்க டெஸ்ட் ஈஸியா எடுங்க





Mediwheel
...Your wellness partner

Arcofemi Healthcare Pvt Ltd

(Formerly known as Arcofemi Healthcare Ltd)

F-701A, Lado Sarai, Mehrauli, New Delhi - 110030

Email: wellness@mediwheel.in, Website: www.mediwheel.in

Tel: +91-11-41195959, Fax: +91-11-29523020

CIN: U24240DL2011PTC216307

MEDICAL FITNESS CERTIFICATE

(To be signed by a registered medical practitioner holding a Medical degree)

This is to certify that **Mr. Thangam Anbalagan** aged, **34yr**. Based on the examination, I certify that he is in good mental and physical health and it is free from any physical defects such as deafness, colour blindness, and any chronic or contagious diseases.

Place: Chennai

Date: 20/05/2024

Dr. Nitesh Kumar
Nitesh Kumar
MBBS
BCMR 41093

Name & Signature of

Medical officer