

LETTER OF APPROVAL / RECOMMENDATION

To,

The Coordinator,  
Mediwheel (Arcofemi Healthcare Limited)  
Helpline number: 011- 41195959

Dear Sir / Madam,

**Sub: Annual Health Checkup for the employees of Bank of Baroda**

This is to inform you that the following employee wishes to avail the facility of Cashless Annual Health Checkup provided by you in terms of our agreement.

PARTICULARS	EMPLOYEE DETAILS
NAME	MR. PRAJAPATI AKHILESH
EC NO.	109753
DESIGNATION	HEAD CASHIER "E" _II
PLACE OF WORK	BIJETHUA RAJAPUR
BIRTHDATE	18-05-1994
PROPOSED DATE OF HEALTH CHECKUP	25-01-2024
BOOKING REFERENCE NO.	23M109753100085266E

This letter of approval / recommendation is valid if submitted along with copy of the Bank of Baroda employee id card. This approval is valid from **22-01-2024** till **31-03-2024** The list of medical tests to be conducted is provided in the annexure to this letter. Please note that the said health checkup is a **cashless facility** as per our tie up arrangement. We request you to attend to the health checkup requirement of our employee and accord your top priority and best resources in this regard. The EC Number and the booking reference number as given in the above table shall be mentioned in the invoice, invariably.

We solicit your co-operation in this regard.

Yours faithfully,

Sd/-

**Chief General Manager**  
**HRM Department**  
**Bank of Baroda**

  
**Dr. J.P. SINGH**  
M.D.(Medicine) FACP (USA)  
Director & Consultant Physician  
JPK Clinic & Diagnostics  
(A Unit of JPK Hospitals & Trauma Center Pvt.Ltd.)

(Note: This is a computer generated letter. No Signature required. For any clarification, please contact Mediwheel (Arcofemi Healthcare Limited))

 भारत सरकार  
Government of India

 अखिलेश कुमार प्रजापति  
Akhilesh Kumar Prjapati  
जन्म तिथि / DOB : 15/05/1994  
पुंस / Male



8917 4210 2220

**आधार - आम आदमी का अधिकार**

 Unique Identification Authority of India

पता: अखिलेश कुमार प्रजापति, भदोय, सुल्तानपुर, पकड़पुर, उत्तर प्रदेश, 228161

Address: S/O: Leji Prjapati, Bhadoyn, Sultanpur, Pakarpur, Uttar Pradesh, 228161

8917 4210 2220

 1800 300 1947

 help@uidai.gov.in

 www.uidai.gov.in

  
**Dr.J.P.SINGH**  
M.D.(Medicine) FACP (USA)  
Director & Consultant Physician  
JPK Clinic & Diagnostics  
(A Unit of JPK Hospitals & Trauma Center Pvt.Ltd.)

29 Years

Male

Location  
Room  
Order Number  
Indication  
Medication 1  
Medication 2  
Medication 3

Technician:  
Ordering Ph: DR J.P. SINGH  
Referring Ph:  
Attending Ph:

QRS :	80 ms
QT / QTcBaz :	388 / 461 ms
PR :	140 ms
P :	88 ms
RR / PP :	708 / 705 ms
P / QRS / T :	37 / 46 / 37 degrees

Normal sinus rhythm with sinus arrhythmia  
Normal ECG

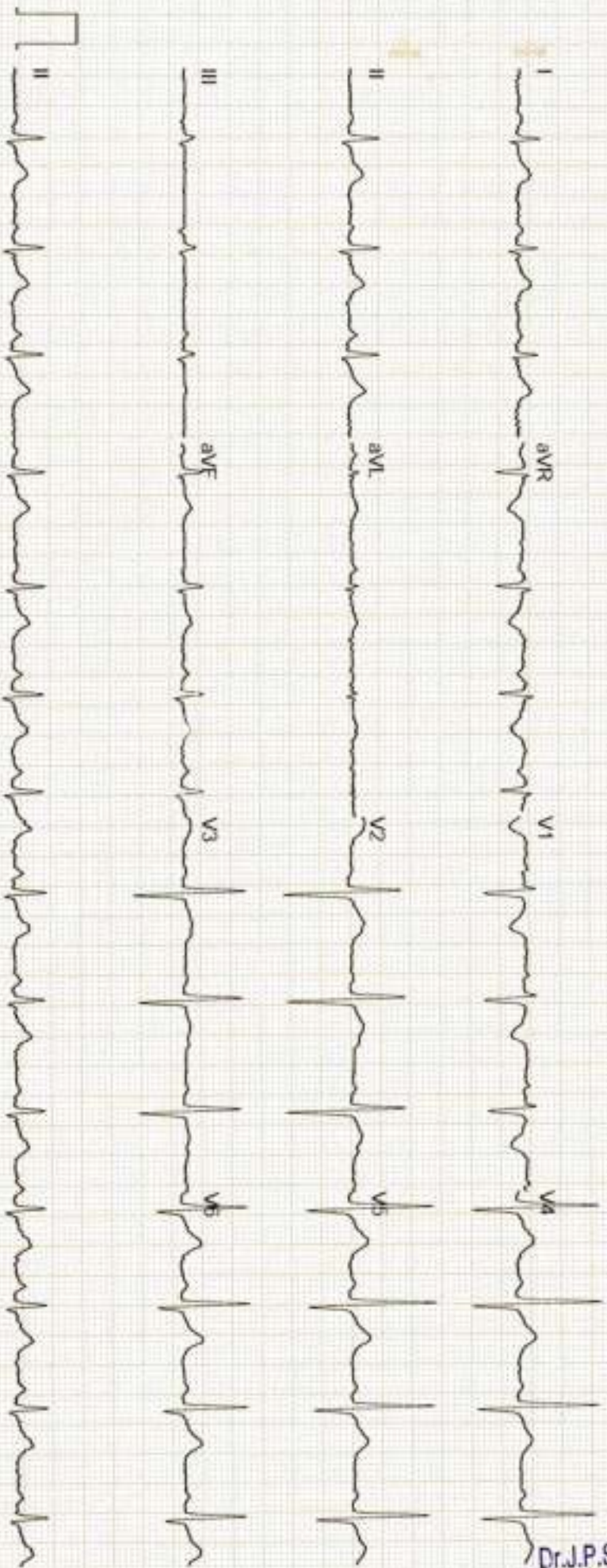

**Dr. J.P. SINGH**  
M.D. (Medicine) FACP (USA)  
Director & Consultant Physician  
JPK Clinic & Diagnostics  
(A Unit of JPK Hospitals & Trauma Center Pvt. Ltd.)

Unconfirmed



सर्वे सन्तु निरामया

# राज डायग्नोस्टिक एण्ड मेडीकेयर

डिजिटल एक्सरे, पैथॉलाजी, अल्ट्रासाउण्ड

टाकुर प्रसाद काम्प्लेक्स, निकट NY माल, गल्ला मण्डी मोड़, जिला अस्पताल रोड-सुलतानपुर

Report No : 35,898  
 Patient Name : Mr. AKHILESH PRAJAPATI  
 Age (Y-M-D) : 29 - 0 - 0  
 Sex : Male  
 Referred By : DHS



Bill No. / Day Sr.: 27-Jan-2024  
 Receiving Date : 27-Jan-2024  
 Reporting Date :

## X-RAY CHEST P.A.

TRACHEA- : Trachea is central,  
 CARDIAC SHADOW- : The cardiac size and silhouette is normal.  
 ANGLES- : Both costophrenic angles are clear.  
 PARENCHYMA- : Both lung fields are clear & have normal volume bronchovascular pattern.  
 C / T RATIO- : Normal  
 MEDIASTINUM- : no mediastinal shift is seen.  
 DOME OF DIAPHRAGM- : Both domes of the diaphragm are normal in position, outline & curvature.  
 IMPRESSION- : NORMAL FINDING

सर्वे सन्तु निरामया

Dr. J.P. SINGH  
 M.D. (Medicine) FACP (USA)  
 Director & Consultant Physician  
 JPK Clinic & Diagnostics  
 (A Unit of JPK Hospitals & Trauma Center Pvt. Ltd.)

Dr. Amit Kumar  
 M.B.B.S. MS  
 Reg. No. - 29176  
 Dr. Amit Kumar  
 (Sonologist.)



Timings : 8.30 AM to 7.30 PM, Sunday, 9.00 AM to 2.00 PM.

This is Profession opinion clinicians are requested to correlate pathological finding with clinical feature.

If there is any doubt please repeat test free of cost.

{ NOT FOR MEDICO LEGAL PURPOSE }



श्री चण्डु निरामय

# राज डायग्नोस्टिक एण्ड मेडीकेयर

डिजिटल एक्सरे, पैथॉलाजी, अल्ट्रासाउण्ड, ई.सी.जी.

ठाकुर प्रसाद काम्प्लेक्स, निकट NY मॉल, गल्ला मण्डी मोड़, जिला अस्पताल रोड- सुलतानपुर

Report No : 35,890  
 Patient Name : Mr. AKHILESH PRAJAPATI  
 Age (Y-M-D) : 29 - 0 - 0  
 Sex : Male  
 Referred By : DHS



Bill No. / Day Sr.: 27-Jan-24 12:  
 Receiving Date : 27-Jan-24 12:  
 Reporting Date :

## ULTRASONOGRAPHIC FINDINGS OF WHOLE ABDOMEN MALE.

LIVER	: Liver is normal in size and echogenicity. No focal or diffuse mass lesion seen.No IHBD dilatation seen.
GALL BLADDER	: Gall bladder is normal in distension & shows echofree lumen. Wall thickness is within normal limit. No obvious GB calculus / sludgeness noted.
PV/CBD	: Portal vein and CBD are normal in their course and calibre.
PANCREAS	: Pancreas is normal in size, contour & echotexture.
SPLEEN.	: Spleen is normal in size mm and echogenicity. No focal or diffuse mass lesion seen.
KIDNEYS	: Both kidneys are normal in size, contour and echopattern. Cortico medullary differentiation is normally preserved. No calculus or mass lesion is seen.No hydronephrosis is seen.
URETER	: B/L ureters are normally visualized.
U.BLADDER	: Urinary Bladder is normal in wall thickness with evidence of anechoic lumen. No calculi or mass lesion seen.
PROSTATE	: Prostate is normal in size, shape & echo-texture. No mass lesion is seen .
POST VOID	: Not done.
BOWEL	: Gaseous Bowel loops are normal in calibre & wall thickness.No dilated loops are seen.No ascitis or fluid collection seen in abdominal cavity. No obvious lymphadenopathy noted.
IMPRESSION	: <b>NORMAL FINDINGS</b>

Dr. J.P. SINGH  
 M.D.(Medicine) FACP (USA)  
 Director & Consultant Physician  
 JPK Clinic & Diagnostics  
 (A Unit of JPK Hospitals & Trauma Center Pvt.Ltd)

Dr. Amit Kumar  
 M.B.B.S. MS  
 Reg.No.-2917F  
 Dr. Amit Kumar  
 (Sonologist.)



Timings: 8.30 AM to 7.30 PM, Sunday, 9.00 AM to 2.00 PM.

This is Profession opinion clinicians are requested to correlate pathological finding with clinical feature.  
 If there is any doubt please repeat test free of cost.

( NOT FOR MEDICO LEGAL PURPOSE)

# JPK CLINIC & DIAGNOSTICS

( A unit of JPK Hospitals & Trauma Center Pvt. Ltd. )  
Super Market, Sultanpur -228 001 (U.P.)  
Ph. : 05382-241182, 9196008963  
www.jpkhospitals.com



Patient ID : JPKH-MRN-48383  
Name : Mr. AKHILESH PRAJAPATI  
Age/Gender : 29Y/M  
Date/Time : 27-01-2024/18:31  
Referred By : SELF

## INVESTIGATION

## RESULT

## REFERENCE RANGE

LRN-002338

**Fasting Blood Sugar**  
Observation

### BIO-CHEMISTRY

**Fasting blood sugar**

103.0 mg/dL

70-110 mg/dl

Sample Collection 27 Jan 2024 / 18:58  
Result Approval 28 Jan 2024 / 13:58

LRN-002339

**Blood Urea Nitrogen (BUN)**

**Blood Urea Nitrogen (BUN)**

10.0 mg/dL

5-18 mg/dL Infant/Child

6-20 mg/dL Adult

8-23 mg/dL Adult >60Yr

Sample Collection 27 Jan 2024 / 18:58  
Result Approval 28 Jan 2024 / 13:58

LRN-002338

**Serum Creatinine**

**Serum Creatinine**

0.8 mg/dL

Male 0.9-1.3 mg/dL

Female 0.6-1.1 mg/dL

Observation

Sample Collection 27 Jan 2024 / 18:58  
Result Approval 28 Jan 2024 / 13:58

LRN-002339

**Total Cholesterol**

**Lipid Profile**

165.2 mg/dl

Desirable < 200 mg/dL

Borderline 200-239 mg/dL

High > 240 mg/dL

**Triglycerides**

122.7 mg/dL

Normal < 150 mg/dL

Borderline High 150-199 mg/dL

High 200-499 mg/dL

Very high > 500 mg/dL

**HDL**

52.8 mg/dL

Low < 40 mg/dL

Rakesh Sharma  
Lab Technician

Dr. SHIVANIL  
MBBS, DCA (DIPLOMA)  
Consultant Pathologist  
JPK Clinic & Diagnostics  
(A Unit of JPK Hospitals & Trauma Center Pvt. Ltd.)

This is an Electronically Generated Report. This report is based on the specimen received. The report may need to be correlated clinically or laboratory.

### Facilities Available

- ECG
- PFT
- Endoscopy
- Hematology
- Biochemistry
- Microbiology
- FNAC
- Histopathology
- Sample Collection from Home & Online Delivery of Reports
- ABP
- TMT
- Echocardiography
- Ultrasound

# JPK CLINIC & DIAGNOSTICS

( A unit of JPK Hospitals & Trauma Center Pvt. Ltd. )  
 Super Market, Sultanpur -228 001 (U.P.)  
 Ph. : 05362-241192, 9196008963  
 www.jpkhospitals.com



Patient ID : JPKH-MRN-48383  
 Name : Mr. AKHILESH PRAJAPATI  
 Age/Gender : 29Y/M  
 Date/Time : 27-01-2024/18:31  
 Referred By : SELF

INVESTIGATION	RESULT	REFERENCE RANGE
LDL	92.8 mg/dL	Normal 40 -60 mg/dL High > 60 mg/dL Optimal <100 mg/dL Near Optimal 100-129 mg/dL Borderline high 130-159 mg/dL High 160-189 mg/dL Very high >190 mg/dL
VLDL	24.5 mg/dL	15-30 mg/dL Desirable < 20 mg/dL Borderline High 21-39 mg/dL High > 40 mg/dL
TC/HDL Ratio	3.1	( Less than 5.0 )
LDL/HDL	1.7	UPTO 3.5
Sample Collection 27 Jan 2024 / 18:58 Result Approval 28 Jan 2024 / 13:58  LRN-002336		
Post Prandial Blood Glucose	125.4 mg/dL	90 - 140 mg/dL
Observation  Sample Collection 27 Jan 2024 / 18:58 Result Approval 28 Jan 2024 / 13:58  LRN-002340		
Glycosylated Haemoglobin	HbA1C 5.6 %	4-6% - NON-DIABETIC 6-7% - GOOD CONTROL 7-8% - FAIR CONTROL >8% - ACTION SUGGESTED
Sample Collection 27 Jan 2024 / 18:58 Result Approval 28 Jan 2024 / 13:58  LRN-002338		
Uric Acid	Uric Acid 5.1 mg/dL	Male 4.0-8.5 mg/dL Female: 2.7-7.3 mg/dL

*Rakesh*  
 Rakesh Sharma  
 Lab Technician

Dr. Shivangi  
 M.D., D.M., D.M.P.  
 Consultant Pathologist  
 JPK Clinic & Diagnostics  
 (A Unit of JPK Hospitals & Trauma Center Pvt. Ltd.)

This is an Electronically Generated Report. This report is based on the specimens received. The report may need to be correlated clinically in laboratory.

### Facilities Available

- ECG
- PFT
- Endoscopy
- Hematology
- Biochemistry
- Microbiology
- FNAC
- Histopathology
- Sample Collection from Home & Online Delivery of Reports
- ABP
- TMT
- Echocardiography
- Ultrasound

# JPK CLINIC & DIAGNOSTICS

( A unit of JPK Hospitals & Trauma Center Pvt. Ltd. )  
Super Market, Sultanpur -228 001 (U.P.)  
Ph. : 05362-241182, 9196008963  
www.jpkhospitals.com



Patient ID : JPKH-MRN-48383  
Name : Mr. AKHILESH PRAJAPATI  
Age/Gender : 29Y/M  
Date/Time : 27-01-2024/18:31  
Referred By : SELF

## INVESTIGATION

## RESULT

## REFERENCE RANGE

Observation

Sample Collection 27 Jan 2024 / 18:58  
Result Approval 28 Jan 2024 / 13:58

LRN-002338

### Liver Function Test (LFT)

<b>Bilirubin Total</b>	0.28 mg/dL	10.0 - 14.0 mg/dL 3-5 Days (Premature) 4.0 - 8.0 mg/dL 3-5 Days (Full Term) 0.0 - 1.0 mg/dL (Adult)
<b>Bilirubin Direct</b>	0.12 mg/dL	0.0 - 0.2 mg/dL
<b>Bilirubin Indirect</b>	0.16 mg/dL	0.0 - 0.8 mg/dL
<b>SGOT</b>	37.8 U/L	upto 40 U/L (Males) upto 32 U/L (Females)
<b>SGPT</b>	34.1 U/L	upto 41 U/L (Males) upto 33 U/L (Females)
<b>Alkaline Phosphatase</b>	89.6 U/L	UPTO 125 U/L
<b>Total Protein</b>	6.85 g/dL	6.0 - 8.0 g/dL
<b>Albumin</b>	4.37 g/dL	3.5 - 5.2 g/dL
<b>Globulin</b>	2.48 g/dL	1.5 - 3.0 g/dL
<b>A/G</b>	1.7	1 - 2

Sample Collection 27 Jan 2024 / 18:58  
Result Approval 28 Jan 2024 / 13:58

LRN-002338

### Gamma Glutamyl transferase (GGT)

<b>GGT</b>	22.5 U/L	5-36 U/L (Female) 8-61 U/L (Male)
------------	----------	--------------------------------------

Observation

Sample Collection 27 Jan 2024 / 18:58  
Result Approval 28 Jan 2024 / 13:58

LRN-002338

### PSA Total

<b>PSA TOTAL</b>	0.21 ng/mL	<4.00 ng/mL
------------------	------------	-------------

Rakesh  
Rakesh Sharma  
Lab Technician

Dr. SHIVANGI  
M.D., M.C.C. (ONCO)  
Consultant Pathologist  
JPK Clinic & Diagnostics  
(A Unit of JPK Hospitals & Trauma Center Pvt. Ltd)

This is an Electronically Generated Report. This report is based on the specimens received. The report may need to be correlated clinically as laboratory.

### Facilities Available

- ECG
- PFT
- Endoscopy
- Hematology
- Biochemistry
- Microbiology
- FNAC
- Histopathology
- Sample Collection from Home & Online Delivery of Reports
- ABP
- TMT
- Echocardiography
- Ultrasound



# JPK CLINIC & DIAGNOSTICS

( A unit of JPK Hospitals & Trauma Center Pvt. Ltd. )  
Super Market, Sultanpur -228 001 (U.P.)  
Ph. : 05362-241192, 9196008963  
www.jpkhospitals.com



Patient ID : JPKH-MRN-48383  
Name : Mr. AKHILESH PRAJAPATI  
Age/Gender : 29Y/M  
Date/Time : 27-01-2024/18:31  
Referred By : SELF

## INVESTIGATION

## RESULT

## REFERENCE RANGE

Observation

Sample Collection 27 Jan 2024 / 18:58  
Result Approval 28 Jan 2024 / 13:58



*Raksh*

Raksh Sharma  
Lab Technician

Dr. SHIVANGI  
MBBS, DCC (ONCO)

Consultant Pathologist  
JPK Clinic & Diagnostics  
(A Unit of JPK Hospitals & Trauma Center Pvt. Ltd.)

This is an Electronically Generated Report. This report is based on the specimens received. The report may need to be correlated clinically or laboratory.

### Facilities Available

- ECG
- PFT
- Endoscopy
- Hematology
- Biochemistry
- Microbiology
- FNAC
- Histopathology
- Sample Collection from Home & Online Delivery of Reports
- ABP
- TMT
- Echocardiography
- Ultrasound

# JPK CLINIC & DIAGNOSTICS

( A unit of JPK Hospitals & Trauma Center Pvt. Ltd. )  
Super Market, Sultanpur -228 001 (U.P.)  
Ph. : 05362-241192, 8196008963  
www.jpkhospitals.com



Patient ID : JPKH-MRN-48383  
Name : Mr. AKHILESH PRAJAPATI  
Age/Gender : 29Y/M  
Date/Time : 27-01-2024/18:31  
Referred By : SELF

## INVESTIGATION

## RESULT

## REFERENCE RANGE

INVESTIGATION	RESULT	REFERENCE RANGE
<b>HAEMATOLOGY</b>		
LRN-002336 <b>Erythrocyte sedimentation Rate (ESR)</b>	<b>Erythrocyte sedimentation Rate (ESR)</b> 12 mm/hr	Male : 0 - 10 mm/hr Female : 0 - 20 mm/hr
Observation		
Sample Collection 27 Jan 2024 / 18:58 Result Approval 28 Jan 2024 / 13:57		
<b>Blood grouping and Rh typing</b>		
LRN-002337 <b>Blood Group</b>	O	
<b>RH Typing</b>	POSITIVE (+)	
Observation		
Sample Collection 27 Jan 2024 / 18:58 Result Approval 28 Jan 2024 / 13:58		
<b>Complete Blood Count</b>		
LRN-002335 <b>Haemoglobin</b>	11.8 g/dL	13-18g/dL(>15yr Adult Male) 12-15g/dL(>15yrAdult Female)
<b>WBC Count</b>	6750	4000-11,000/cumm
<b>Differential Count</b>		
<b>Neutrophils</b>	60 %	40-75 %
<b>Lymphocytes</b>	30 %	20-45 %
<b>Eosinophils</b>	03 %	01-08 %
<b>Monocytes</b>	07 %	02-10 %
<b>Basophils</b>	00 %	00-01 %
<b>RBC Count</b>	4.47 million/cumm	4.5-6.0 million/cumm (Male) 4.0-5.5 million/cumm (Female)
<b>PCV</b>	38.6 %	40-54 % (>15yr Adult Male) 34-48 % (>15yr Adult Female)
<b>MCV</b>	86.4 fl	75-95 fl
<b>MCH</b>	26.3 pg	26-32 pg
<b>MCHC</b>	30.5 %	30-35%

Rakesh Sharma  
Lab Technician

**Dr. SHIWANGI**  
MBBS, FCII (ONB)  
Consultant Pathologist  
JPK Clinic & Diagnostics  
(A Unit of JPK Hospitals & Trauma Center Pvt. Ltd.)

This is an Electronically Generated Report. This report is based on the examination received. The report may need to be correlated clinically as laboratory

### Facilities Available

- ECG
- PFT
- Endoscopy
- Hematology
- Biochemistry
- Microbiology
- FNAC
- Histopathology
- Sample Collection from Home & Online Delivery of Reports
- ABP
- TMT
- Echocardiography
- Ultrasound

# JPK CLINIC & DIAGNOSTICS

( A unit of JPK Hospitals & Trauma Center Pvt. Ltd. )  
Super Market, Sultanpur -228 001 (U.P.)  
Ph. : 05362-241192, 9196008963  
www.jpkhospitals.com



Patient ID : JPKH-MRN-48383  
Name : Mr. AKHILESH PRAJAPATI  
Age/Gender : 29Y/M  
Date/Time : 27-01-2024/18:31  
Referred By : SELF

INVESTIGATION	RESULT	REFERENCE RANGE
Platelet Count	273000 cells/cumm	150000 - 400000 cells/cumm
Mean Platelet Volume(MPV)	13.7 fL	7.5-11.5 fL
RDW-CV	12.9 %	11-16 %
RDW-SD	41.0 %	35-56 %
Observation		

Sample Collection 27 Jan 2024 / 18:58  
Result Approval 28 Jan 2024 / 13:57



*Rakesh*

Rakesh Sharma  
Lab Technician

Dr. SHIV ANGI  
MBBS, DNB (Gen) 2004  
Consultant Physician  
JPK Clinic & Diagnostics  
(A Unit of JPK Hospitals & Trauma Center Pvt. Ltd.)

This is an Electronically Generated Report. This report is based on the specimens received. The report may need to be correlated clinically or laboratory.

### Facilities Available

- ECG
- PFT
- Endoscopy
- Hematology
- Biochemistry
- Microbiology
- FNAC
- Histopathology
- Sample Collection from Home & Online Delivery of Reports
- ABP
- TMT
- Echocardiography
- Ultrasound

# JPK CLINIC & DIAGNOSTICS

( A unit of JPK Hospitals & Trauma Center Pvt. Ltd. )  
Super Market, Sultanpur -228 001 (U.P.)  
Ph. : 05362-241182, 9196008963  
www.jpkhospitals.com



Patient ID : JPKH-MRN-48383  
Name : Mr. AKHILESH PRAJAPATI  
Age/Gender : 29Y/M  
Date/Time : 27-01-2024/18:31  
Referred By : SELF

## INVESTIGATION

## RESULT

## REFERENCE RANGE

LRN-002341

### Clinical Pathology URINE-ROUTINE/MICROSCOPY

#### PHYSICAL EXAMINATION

Quantity in ml : 20 ML  
Urine Color : PALE YELLOW  
Reaction : ACIDIC

#### CHEMICAL EXAMINATION

Leukocytes : NEGATIVE  
Nitrite : NEGATIVE  
Urobilinogen : NEGATIVE  
pH : 6.0  
Blood : NEGATIVE  
Sp.Gravity : 1.025  
Ketone : NEGATIVE  
Bilirubin : NEGATIVE  
Glucose : NEGATIVE  
Protein : NEGATIVE

#### MICROSCOPIC EXAMINATION

Epithelial Cells : 1-2/HIGH POWER FIELD  
RBC : NIL  
Pus Cells : 2-3/HIGH POWER FIELD  
Casts : NOT SEEN  
Crystals : NOT SEEN  
Observation :

Sample Collection 27 Jan 2024 / 18:58  
Result Approval 28 Jan 2024 / 13:58

JPK HOSPITAL  
॥ सर्वे सन्तु मितामराः ॥

*Rakesh*

Rakesh Sharma  
Lab Technician

Dr. SHIVANSHI  
MBBS, DNB (Gen Med)  
Consultant Physician  
JPK Clinic & Diagnostics  
A Unit of JPK Hospitals & Trauma Center Pvt. Ltd.

This is an Electronically Generated Report. This report is based on the specimens received. The report may need to be correlated clinically or laboratory.

### Facilities Available

- ECG
- PFT
- Endoscopy
- Hematology
- Biochemistry
- Microbiology
- FNAC
- Histopathology
- Sample Collection from Home & Online Delivery of Reports
- ABP
- TMT
- Echocardiography
- Ultrasound

# JPK CLINIC & DIAGNOSTICS

( A unit of JPK Hospitals & Trauma Center Pvt. Ltd. )  
Super Market, Sultanpur -228 001 (U.P.)  
Ph. : 05362-241182, 9196008963  
www.jpkhospitals.com



Patient ID : JPKH-MRN-48383  
Name : Mr. AKHILESH PRAJAPATI  
Age/Gender : 29Y/M  
Date/Time : 27-01-2024/18:31  
Referred By : SELF

## INVESTIGATION

## RESULT

## REFERENCE RANGE

LRN-002342

T3

T4

TSH

### CHEMILUMINESCENCE IMMUNOASSAY

#### Thyroid Function Test (T3, T4, TSH)

1.02 ng/mL

75.3 ng/mL

2.08  $\mu$ U/mL

0.69-2.15

52-127

21 weeks- 20 years: 0.7-6.4  $\mu$ U/mL

21-54 years: 0.4 - 4.2  $\mu$ U/mL

55- 87 years: 0.5 – 8.9  $\mu$ U/mL

Pregnancy:

1st Trimester: 0.24 – 2.99  $\mu$ U/mL

2nd Trimester: 0.46 – 2.95  $\mu$ U/mL

3rd Trimester: 0.43 – 2.78  $\mu$ U/mL

### Observation

Sample Collection 27 Jan 2024 / 18:58  
Result Approval 28 Jan 2024 / 13:58

— End of Report —

# JPK HOSPITAL

॥ सर्वे सन्तु विद्यामयः ॥

Rakesh Sharma  
Lab Technician

Dr. S. P. Singh  
Medical Officer (MBB)  
Clinical Pathologist  
JPK Clinic & Diagnostics  
(A Unit of JPK Hospitals & Trauma Center Pvt. Ltd.)

This is an Electronically Generated Report. This report is based on the specimen/s received. The report may need to be correlated clinically as laboratory

### Facilities Available

- ECG
- PFT
- Endoscopy
- Hematology
- Biochemistry
- Microbiology
- FNAC
- Histopathology
- Sample Collection from Home & Online Delivery of Reports
- ABP
- TMT
- Echocardiography
- Ultrasound

**JPK HOSPITAL AND TRAUMA CENTER**

**BRUCE:Supine(0:10)**



Mr. Akhlesh prajapati / 29 Yrs / M / 160 Cms / 65 Kg / HR : 0

Date: 27 - 01 - 2024 04:25:17 PM METS: 1.0/ 0 bpm 0% of THR BP: ---/--- mmHg Combined Medicines/ BLC OW Natch OW HF 0.05 HbA1c 35 HZ

EXTenc: 00:00 0.0 mph, 0.0%  
25 mmSec. 1.5 Cm/mV

**4X** 0 mS Post J

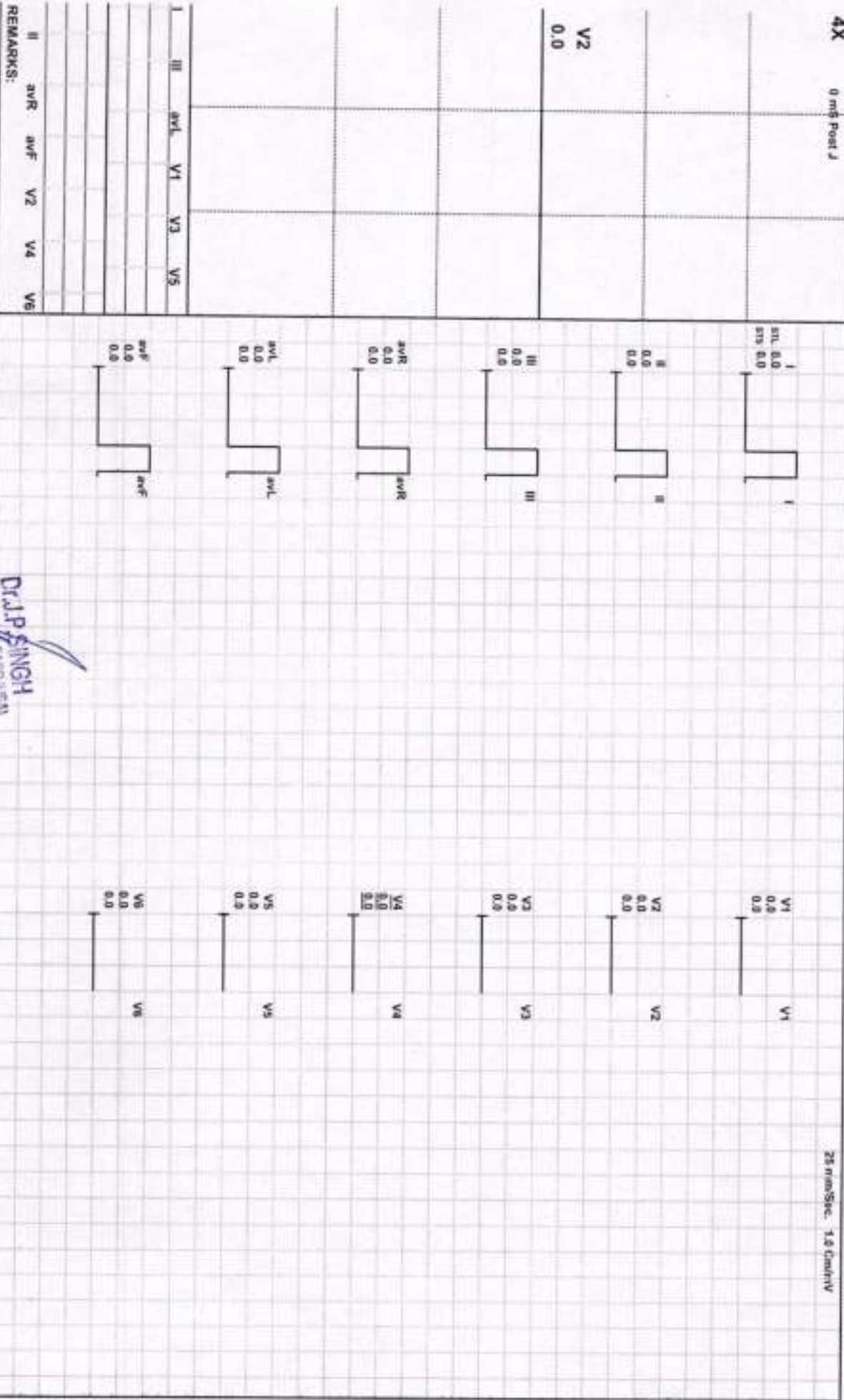

**Dr. J.P. SINGH**

Director & C...  
JPK Clinic & Diagnostics  
A Unit of JPK Hospital & Trauma Center (PILWA)

(ADX\_GEM217220330)R/Walenggers

**JPK HOSPITAL AND TRAUMA CENTER**

Mr. Akhilesh prajapati / 29 Yrs / M / 160 Cms / 65 Kg / HR : 98

Date: 27 - 01 - 2024 04:25:17 PM METS: 1.0/ 98 bpm 51% of THR BP: 120/80 mmHg Combined Medians/ SLC On/ Ncdch On/ HF 0.05 Hz/LF 35 Hz

EXTRK: 00:00 0.0 mph, 0.0%

BRUCE: Standing(0:21)



4X 60 MS Post J

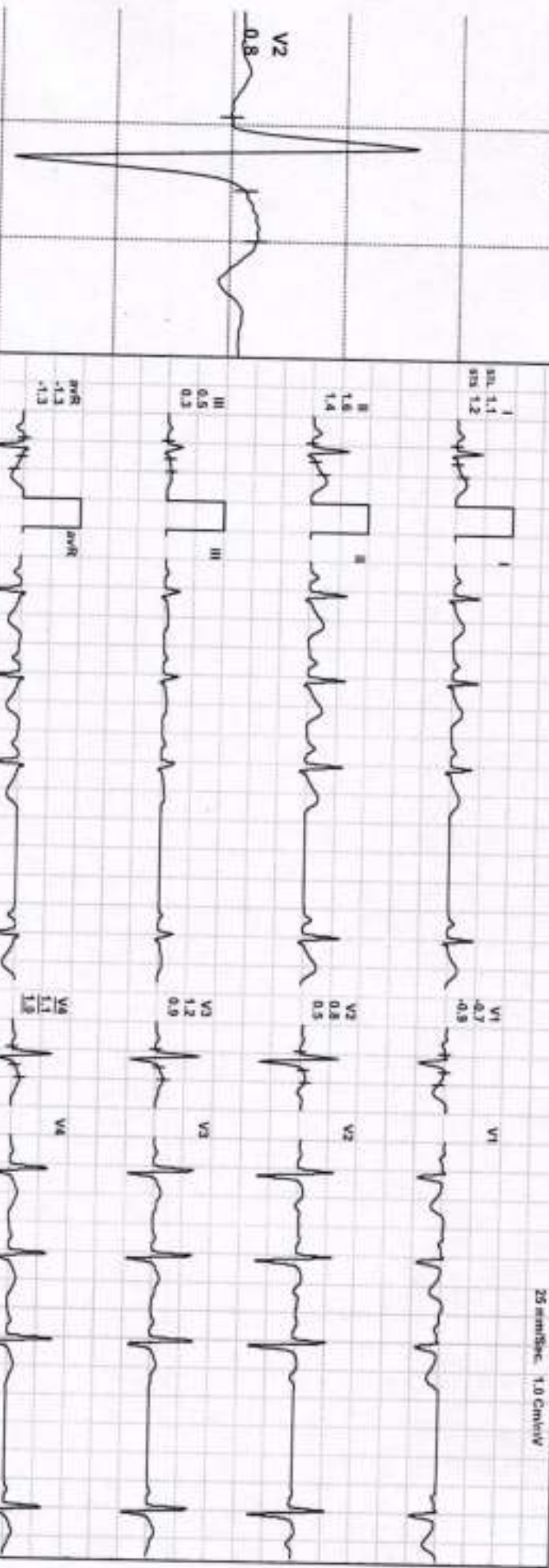

I	II	III	aVR	aVL	aVF	V1	V2	V3	V4	V5	V6
1.1	1.1	0.5	-1.3	0.3	0.5	0.8	1.1	1.1	1.0	1.0	0.9

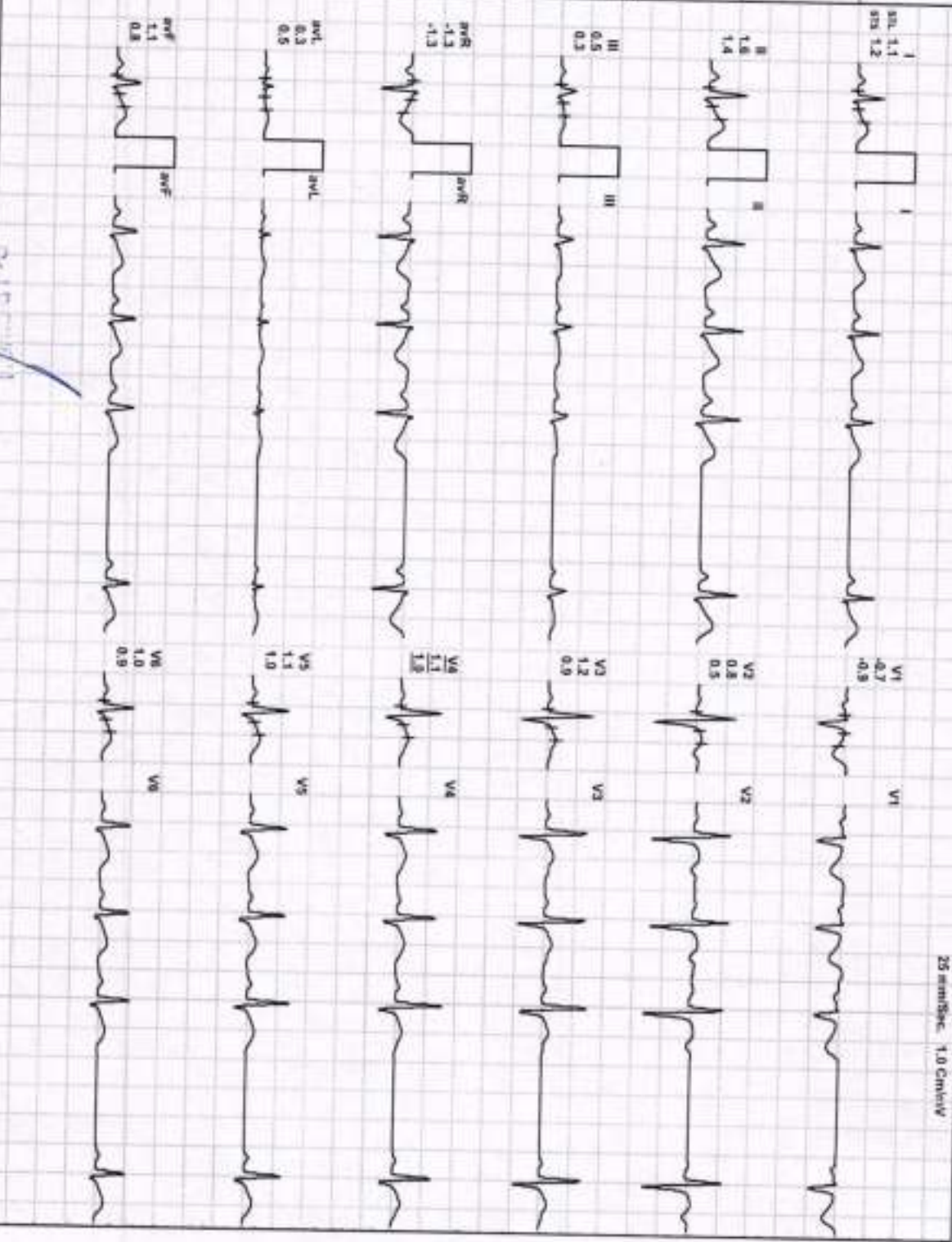

REMARKS:

M.D. Anand Prasad, MD  
 Director & Consultant  
 JPK Clinic & Diagnostics  
 (A Unit of JPK Hospital & Trauma Center Pvt Ltd)

(ADX\_GEM217220330)R:\shahengr

**JPK HOSPITAL AND TRAUMA CENTER**

Mr. Akhilesh prajapati / 29 Yrs / M / 160 Cms / 65 Kg / HR : 98

Date: 27 - 01 - 2024 04:26:17 PM METS: 1.0V 98 bpm 51% of THR BP: 120/90 mmHg Combined Mediana/ B/C Ov/ Noch Ov/ HF 0.05 Hz/ LF 35 Hz

4X 80 mS Post J

BRUCE:HV(0:08)



ExTime: 00:00 0.0 mph, 0.0%  
25 mm/Sec 1.0 cm/mV

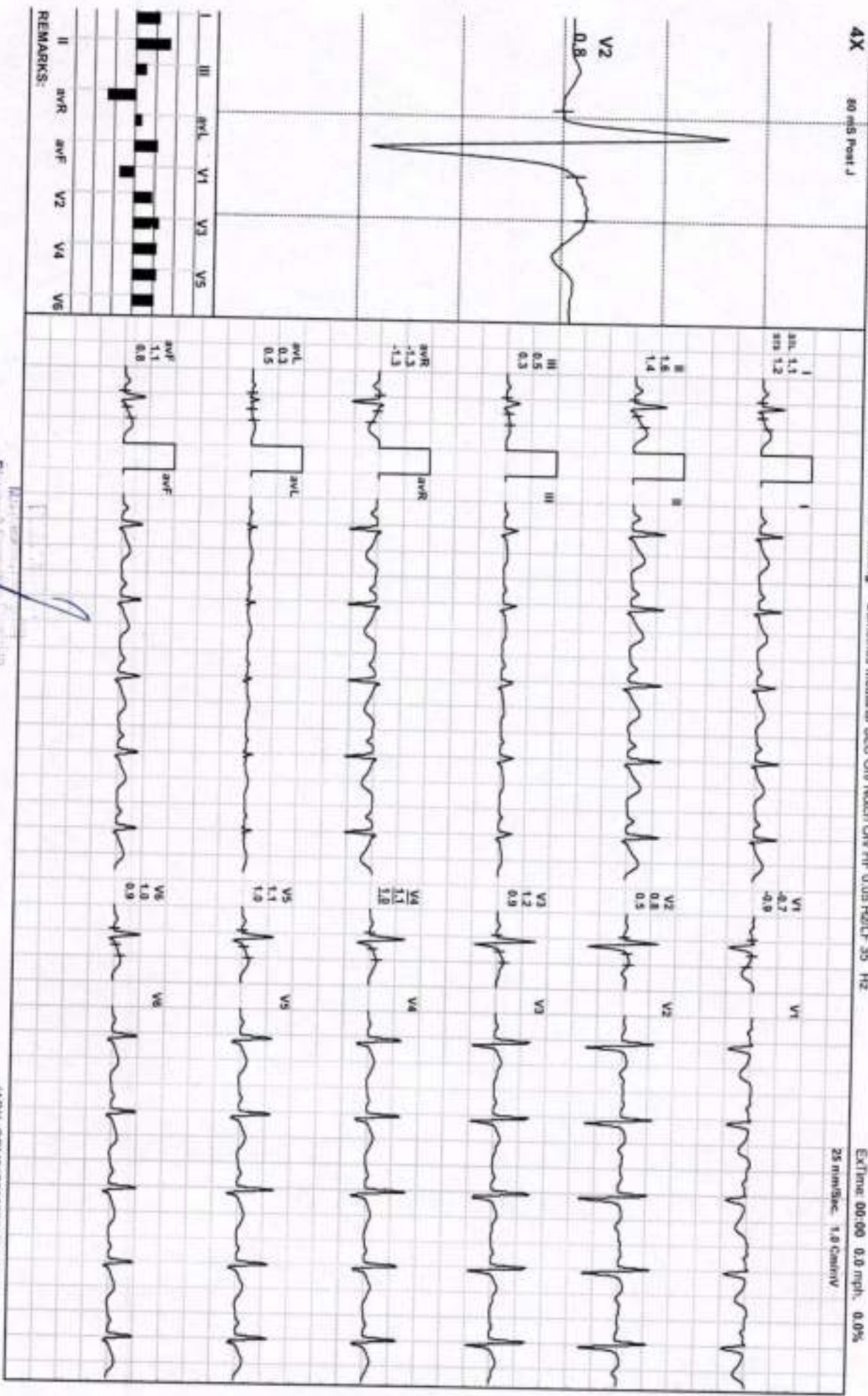

REMARKS:

Director & Consultant  
JPK Clinic & Diagnostics  
(A Unit of JPK Hospital & Trauma Center Pvt Ltd)

(ADX\_GEM217220300)RJA/angars



**JPK HOSPITAL AND TRAUMA CENTER**

Mr. Akhilesh prajapati / 29 Yrs / M / 160 Cms / 65 Kg / HR : 98

Date: 27 - 01 - 2024 04:25:17 PM METS: 1.0V 98 bpm 51% of THR BP: 120/80 mmHg Combined Medication/ BLC Ov/ Nech Ov/ HF 0.05 Hz/LF 35 Hz

EXTime: 00:00 0.0 mph, 0.0%

**BRUCE: Warm Up(0:08)**



4X 60 rds Post J

25 rds/Sec 1.0 cm/div

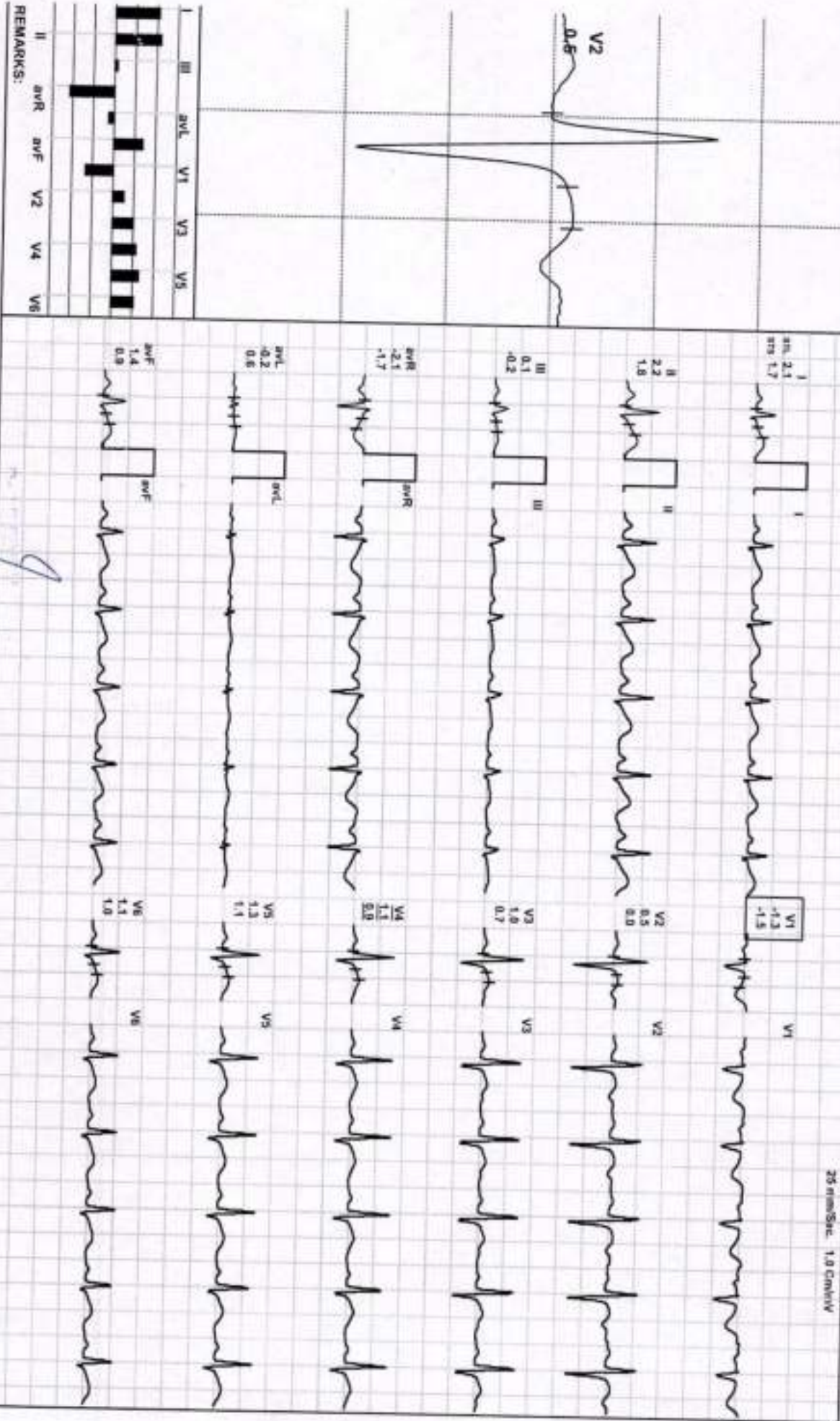

ADX\_GEM217220330/RJ/allergens

JPK CHEST & ALLERGY  
 (A Unit of JPK Hospital & Trauma Center Pvt Ltd)

**JPK HOSPITAL AND TRAUMA CENTER**

Mr. Akhilesh prajapati / 29 Yrs / M / 160 Cms / 65 Kg / HR : 109

ExStart



Date: 27 - 01 - 2024 04:25:17 PM

METS: 1.1' 109 bpm 57% of THR

BP: 120/80 mmHg

Combined Medials/ BLC On/ Natch On/ HF 0.05 Hz/ LF 35 Hz

EXTIME: 00:00 1.7 mph, 10.0%

4X 80 mS Pos J

25 mm/Sec 1.0 Cm/mV

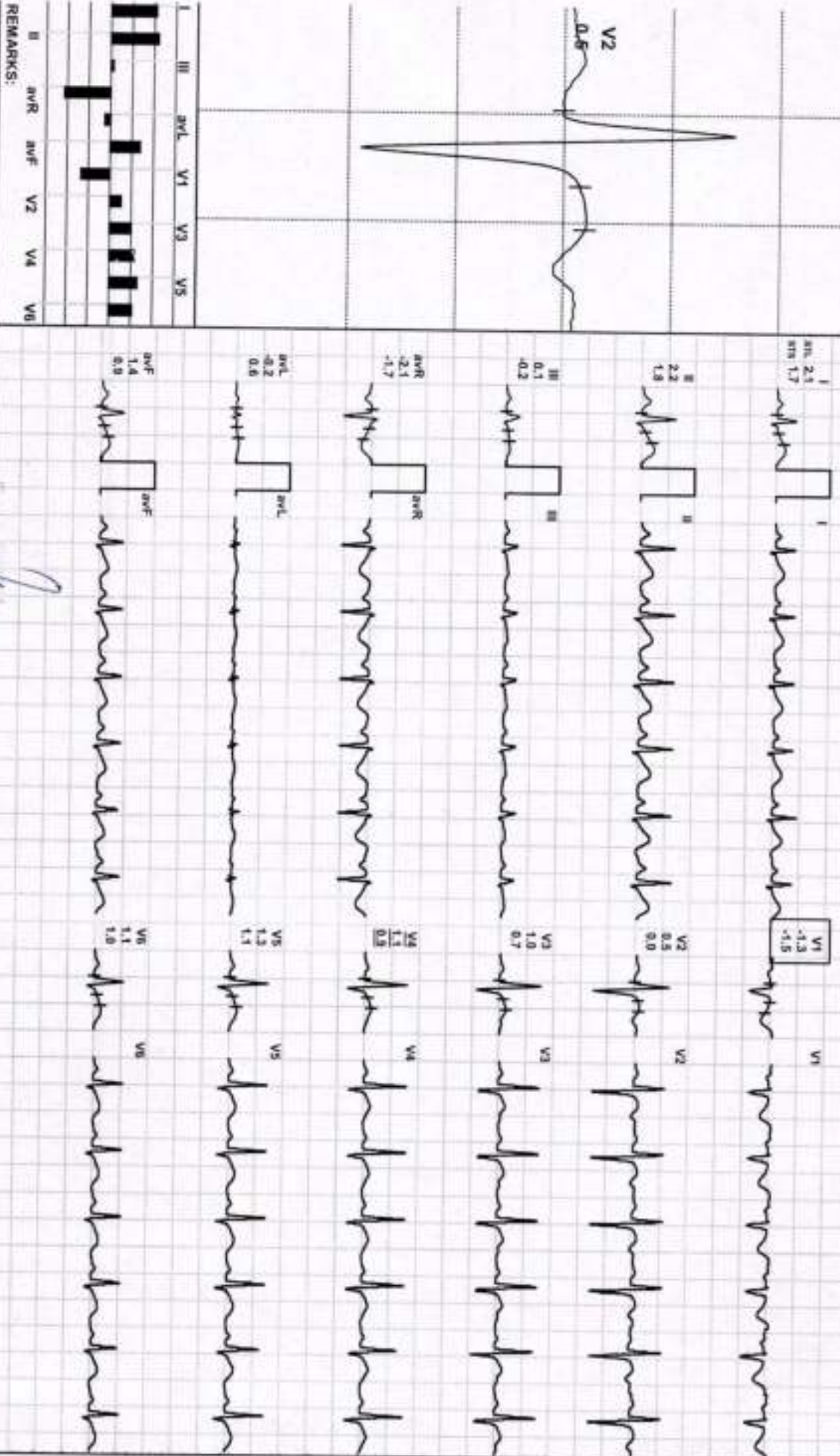
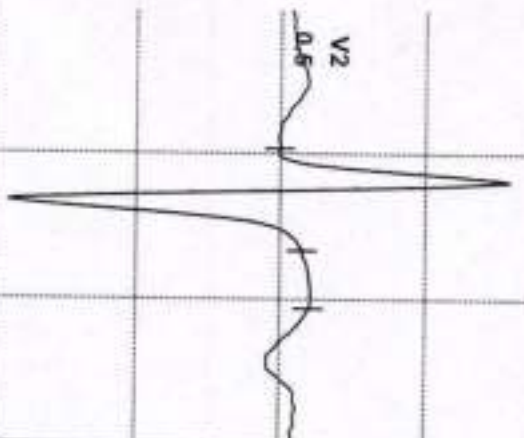

REMARKS:

Director & Consultant  
JPK Clinic & Diagnostics  
(A Unit of JPK Hospital & Trauma Center Pvt Ltd)

(ADX\_GEMC17220330/RJ/Allengems)

**JPK HOSPITAL AND TRAUMA CENTER**

Mr. Akhilesh prajapati / 29 Yrs / M / 160 Cms / 65 Kg / HR : 127

**BRUCE: Stage 1(3:00)**



Date: 27 - 01 - 2024 04:25:17 PM

METS: 4.7/ 127 bpm 66% of THR

BP: 122/82 mmHg

Combined Median/ BLC On/ Natch On/ HF 0.05 Hz/LF 35 Hz

EXTIME: 03:00 1.7 mph, 10.0%

**4X** 60 MS Post J

25 mm/Sec, 1.0 Cm/mV

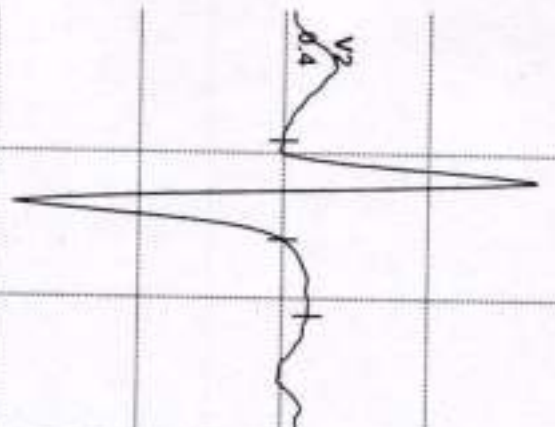

III	aVL	V1	V3	V5
■	■	■	■	■
■	■	■	■	■
■	■	■	■	■
■	■	■	■	■
■	■	■	■	■

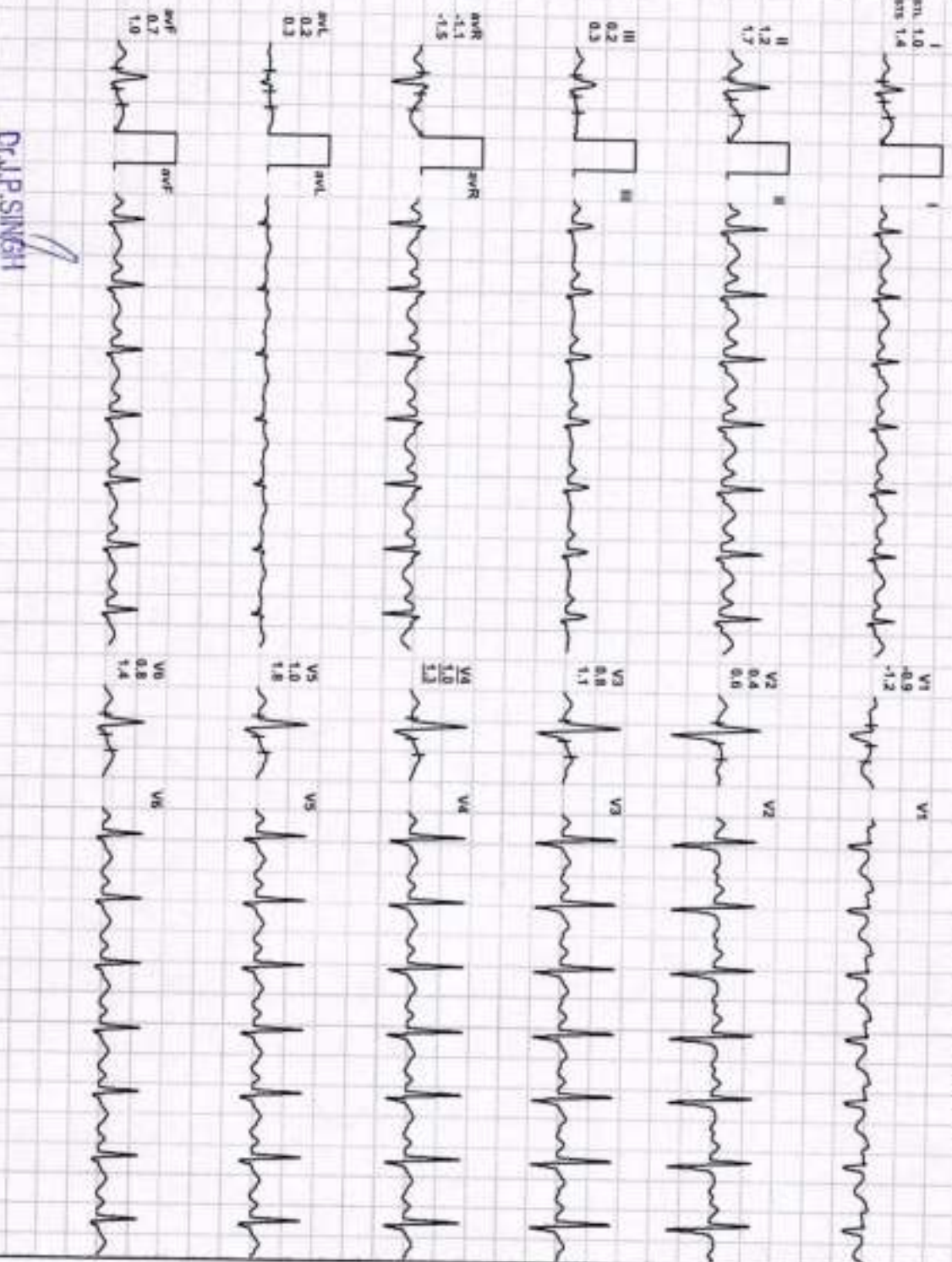

**Dr. J.P. SINGH**

M.D. (Medical Physics) (JCNV)  
 Director & Consultant Physician  
 JPK Clinic & Diagnostics  
 (A Unit of JPK Hospital & Trauma Center PALLA)

(AD)\_GEM2172203300/Prj/valengers

**JPK HOSPITAL AND TRAUMA CENTER**

Mr. Abhilesh prajapati / 29 Yrs / M / 160 Cms / 65 Kg / HR : 134

**BRUCE: Stage 2(3:00)**



Date: 27 - 01 - 2024 04:25:17 PM METS: 7.1/ 134 bpm 70% of THR BP: 123/84 mmHg Combined Medians/ B.C. On/ Nodch On/ HF 0.05 Hz/ LF 35 Hz

EXTime: 06:00 2.5 mph, 12.0%  
25 mm/sec 1.0 cm/mV

4X 60 ms Post J

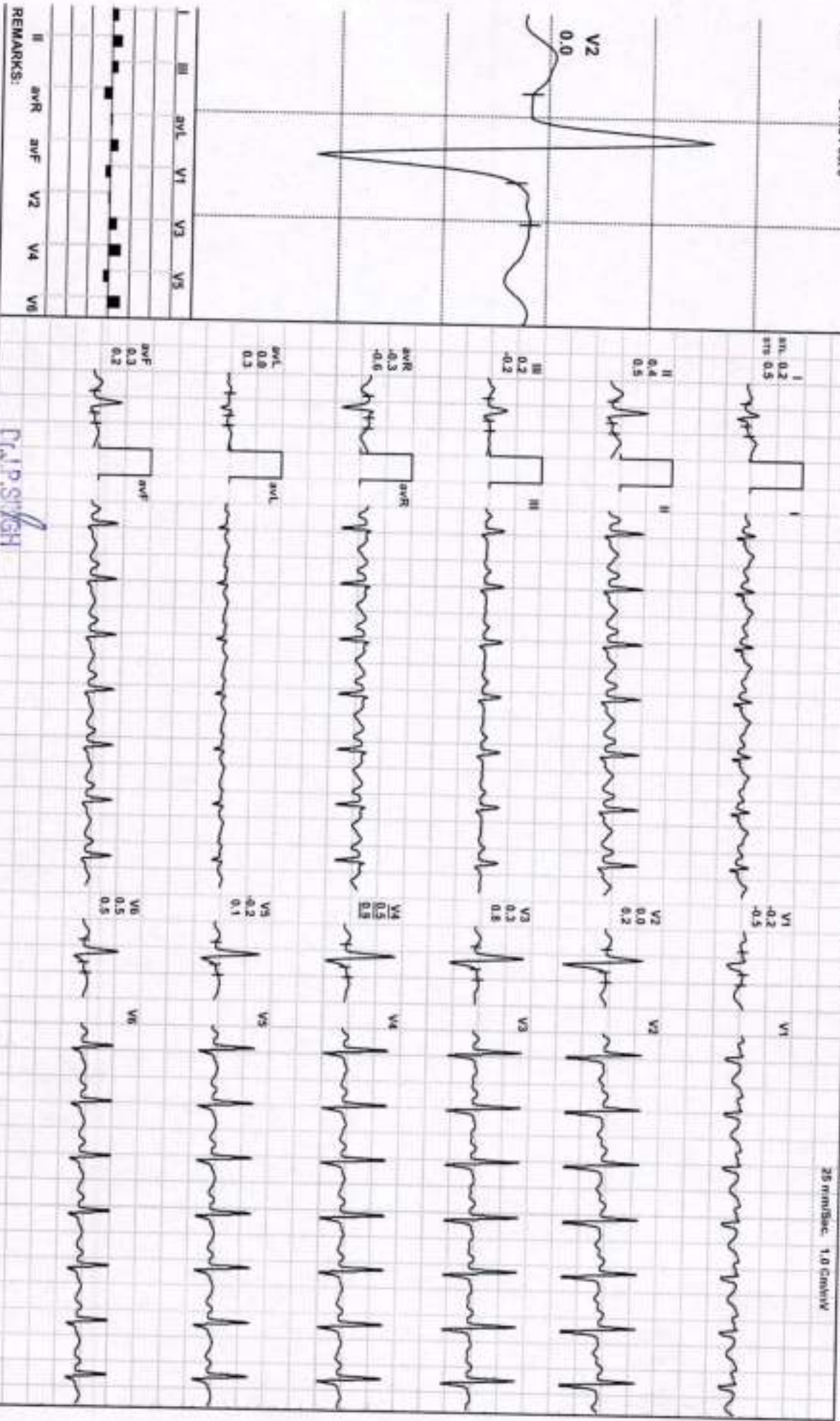

REMARKS:

**Dr. P. Singh**

Director & Consultant Physician  
JPK Clinic & Diagnostics  
(A Unit of JPK Hospital & Trauma Center PHUW)

ADJX\_GEM217220330JPK\Allengiers

**JPK HOSPITAL AND TRAUMA CENTER**

Mr. Akhilesh prajapati / 29 Yrs / M / 160 Cms / 65 Kg / HR : 147

Date: 27 - 01 - 2024 04:25:17 PM METS- 10.2/ 147 bpm 77% of THR BP- 125/85 mmHg Combined Medialer/ BLC Ovr Notch Ovr HF 0.05 HOLF 35 Hz

4X 60 ms Post J

Extrec: 09:00 3.4 mph, 14.0%  
25 em/sec 1.8 cm/mV

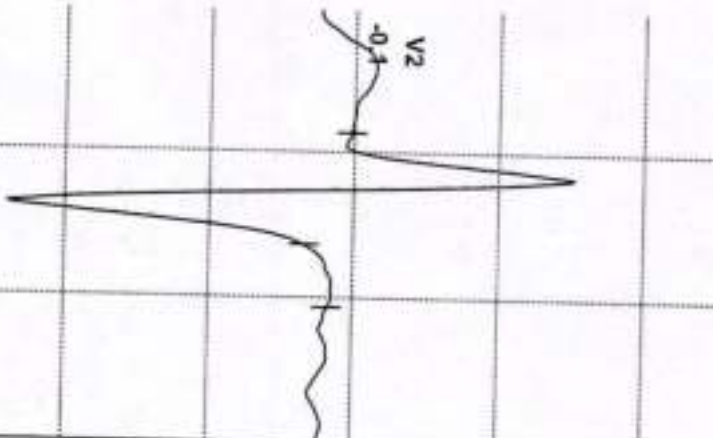

I	avL	V1	V3	V5	
II	avR	avF	V2	V4	V6

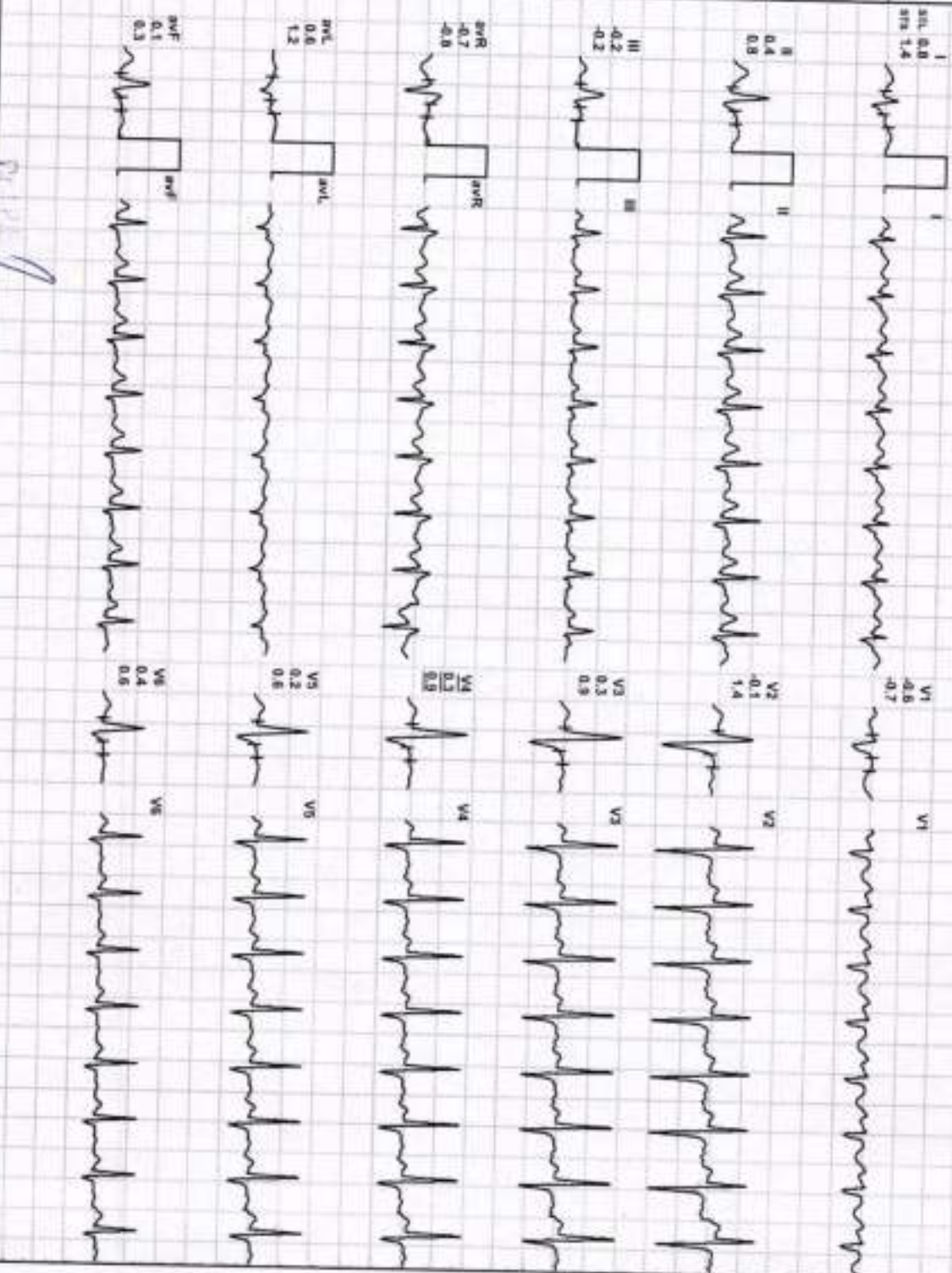

REMARKS:

MD. N. S. ...  
Director & Conr...  
JPK Clinic & ...  
A Unit of JPK Hospital & Trauma Center

BRUCE: Stage 3(3:00)



# JPK HOSPITAL AND TRAUMA CENTER

Mr. Akhiesh prajapati / 29 Yrs / M / 160 Cms / 65 Kg / HR : 160

Date: 27 - 01 - 2024 04:25:17 PM  
 4X 60 m/s Post J

METS: 11.1/160 bpm 84% of THR BP: 125/85 mmHg  
 Cont'd Meds: B/LC ON/ Natch ON/ HF 0.05 H/D/LF 35 Hz

ExtTime: 09:47 4.2 mph, 16.0%  
 25 mm/Sec 1.0 Cm/mV

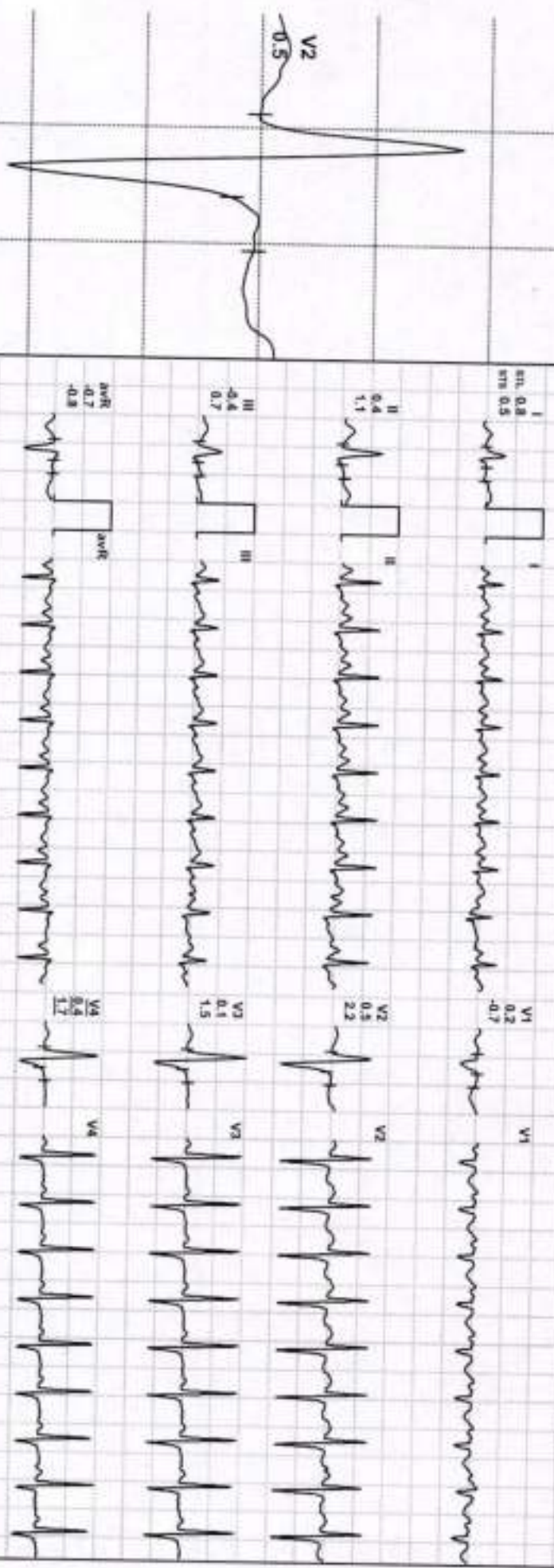

Lead	ST-T	AVR	AVL	V1	V2	V3	V4	V5	V6
I	0.8	0.8	0.8	0.2	0.2	0.2	0.2	0.2	0.2
II	0.8	0.8	0.8	0.2	0.2	0.2	0.2	0.2	0.2
III	0.8	0.8	0.8	0.2	0.2	0.2	0.2	0.2	0.2
aVR	0.8	0.8	0.8	0.2	0.2	0.2	0.2	0.2	0.2
aVL	0.8	0.8	0.8	0.2	0.2	0.2	0.2	0.2	0.2
aVF	0.8	0.8	0.8	0.2	0.2	0.2	0.2	0.2	0.2
V1	0.8	0.8	0.8	0.2	0.2	0.2	0.2	0.2	0.2
V2	0.8	0.8	0.8	0.2	0.2	0.2	0.2	0.2	0.2
V3	0.8	0.8	0.8	0.2	0.2	0.2	0.2	0.2	0.2
V4	0.8	0.8	0.8	0.2	0.2	0.2	0.2	0.2	0.2
V5	0.8	0.8	0.8	0.2	0.2	0.2	0.2	0.2	0.2
V6	0.8	0.8	0.8	0.2	0.2	0.2	0.2	0.2	0.2

REMARKS:

Director & Co-ordinator  
 JPK Clinic & Diagnostic  
 (A Unit of JPK Hospital & Trauma Center Pvt Ltd)

VAD\_X\_GEMZ17220330\JR\jallengers

**JPK HOSPITAL AND TRAUMA CENTER**

Mr. Akhlesh prajapati / 29 Yrs / M / 160 Cms / 65 Kg / HR : 144

Recovery(0:30)



Date: 27 - 01 - 2024 04:25:17 PM  
 4X 60 ms Post J

METS: 7.3/ 144 bpm 79% of THR BP: 125/85 mmHg  
 Combined Medials/ BLC Om/ Natch Om HF 0.05 Hz/LF 35 Hz

EXTime: 09:47 1.0 mph, 0.0%  
 25 mm/sec, 1.8 Cm/mV

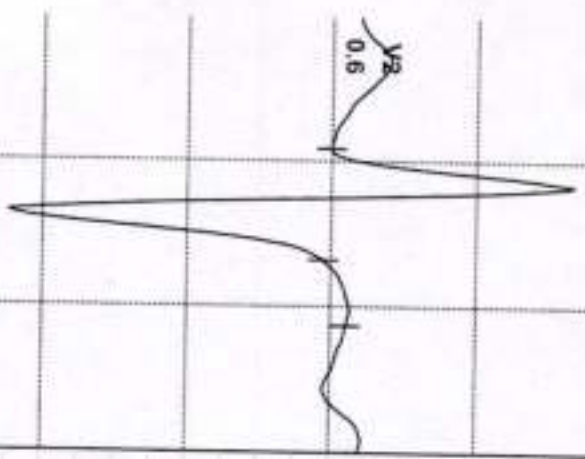

I	III	aVL	V1	V3	V5
■	■	■	■	■	■
■	■	■	■	■	■
■	■	■	■	■	■
■	■	■	■	■	■
■	■	■	■	■	■
■	■	■	■	■	■

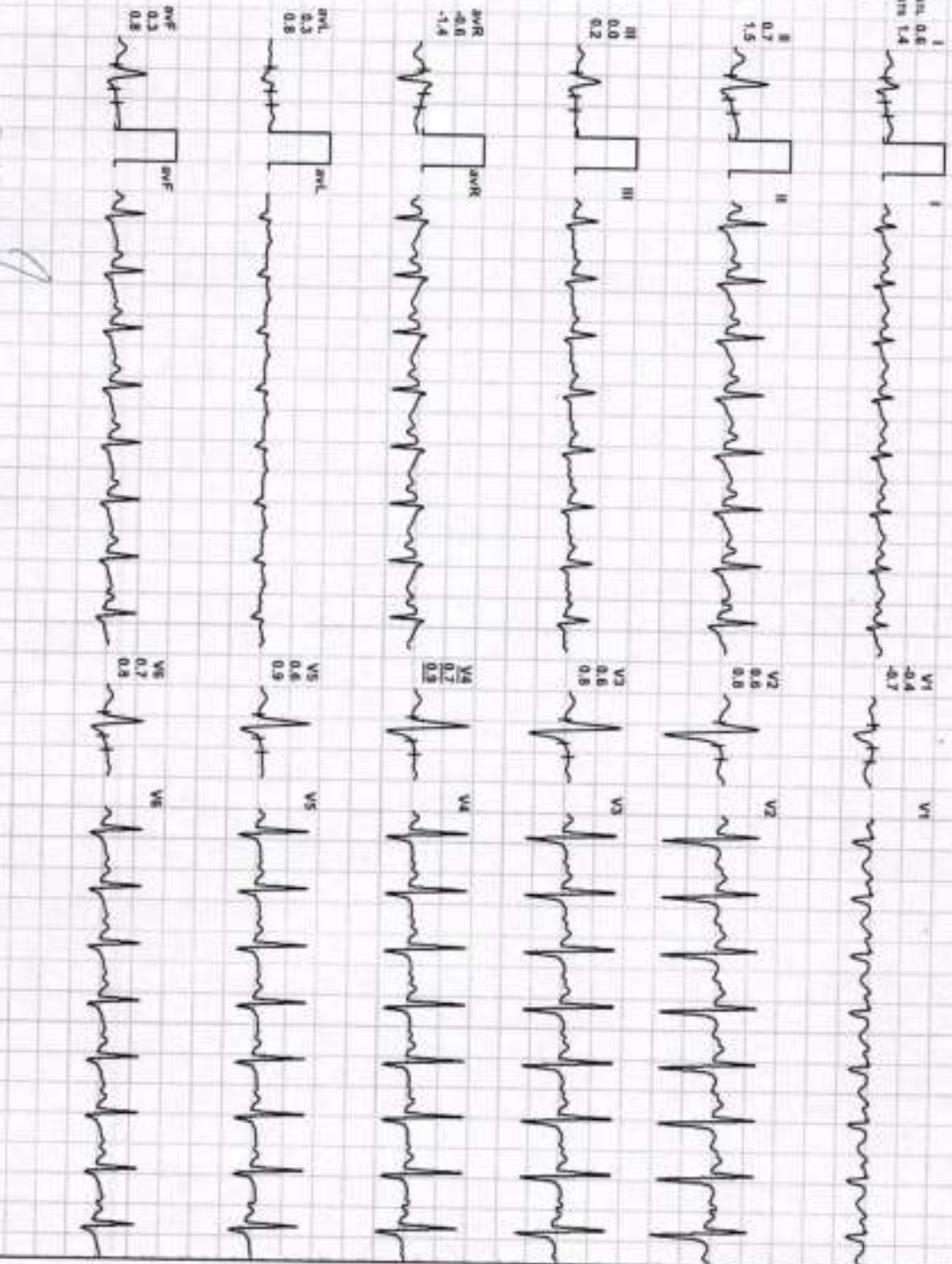

REMARKS:

Mr. Akhlesh prajapati  
 Director & Consultant  
 JPK Clinic & Diagnostics  
 (A Unit of JPK Hospital & Trauma Center Pvt Ltd)

ADX\_GEM217220330|P|Allergens

**JPK HOSPITAL AND TRAUMA CENTER**

Mr. Akhlesh prajapati / 29 Yrs / M / 160 Cms / 65 Kg / HR : 130

Date: 27 - 01 - 2024 04:25:17 PM  
 AX 60 mS Post J

NETS: 4.3 130 bpm 68% of THIR BP: 120/86 mmHg

Combined Medication/ BLC On/ Natch On/ HR 0.05 Hx/LF 35 Hz

ExTime: 09:47 1.0 mph, 0.0%

Recovery(1:00)

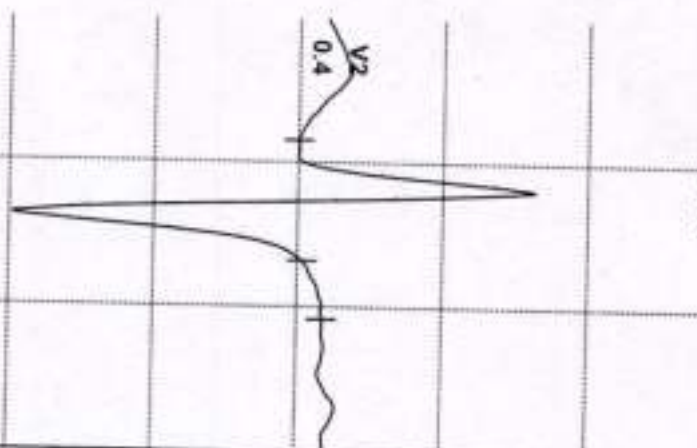

I	II	III	aVL	aVF	V1	V2	V3	V4	V5	V6
0.8	0.8	0.8	0.5	0.4	0.8	0.4	0.8	0.8	0.8	0.8

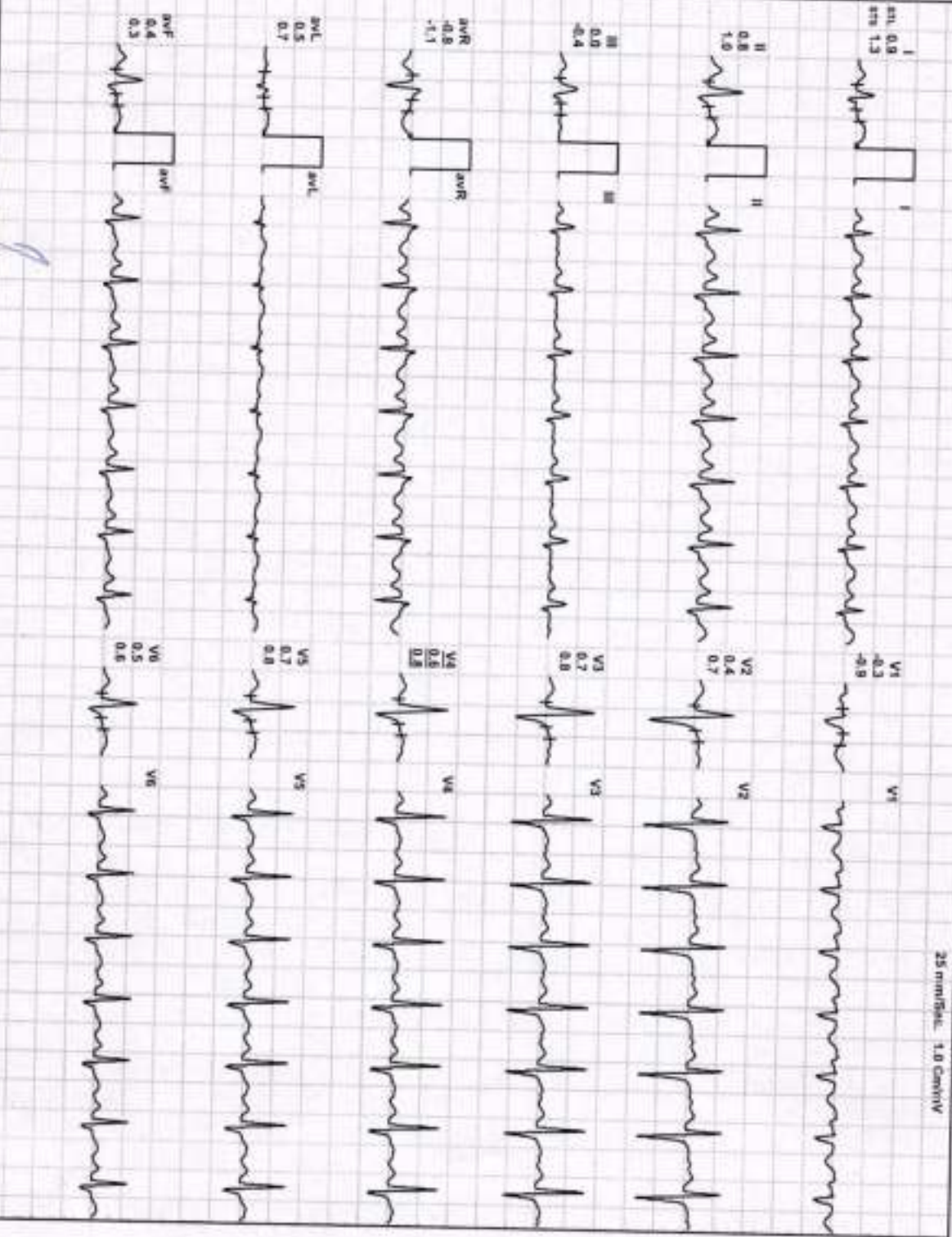

REMARKS:

**Dr. J.P. SINGH**

M.D. (Medical) / FRC (RSM)  
 Director & Consultant Physician  
 JPK Clinic & Trauma Center  
 (Unit of JPK Hospital & Trauma Center)

ADX\_GEM217220330JPK/Jalangiws



**JPK HOSPITAL AND TRAUMA CENTER**

Mr. Akhilesh prajapati / 29 Yrs / M / 160 Cms / 65 Kg / HR : 123

Date: 27 - 01 - 2024 04:26:17 PM  
 4X 80 ms Post J

METS: 3.21 123 bpm 64% of THR  
 BP: 126/86 mmHg

Combined Mediator/ BLC On/ Notch On/ HF 0.05 HALF 35 Hz

ExTime: 09:47 0.0 mph, 0.0%

Recovery(1:10)

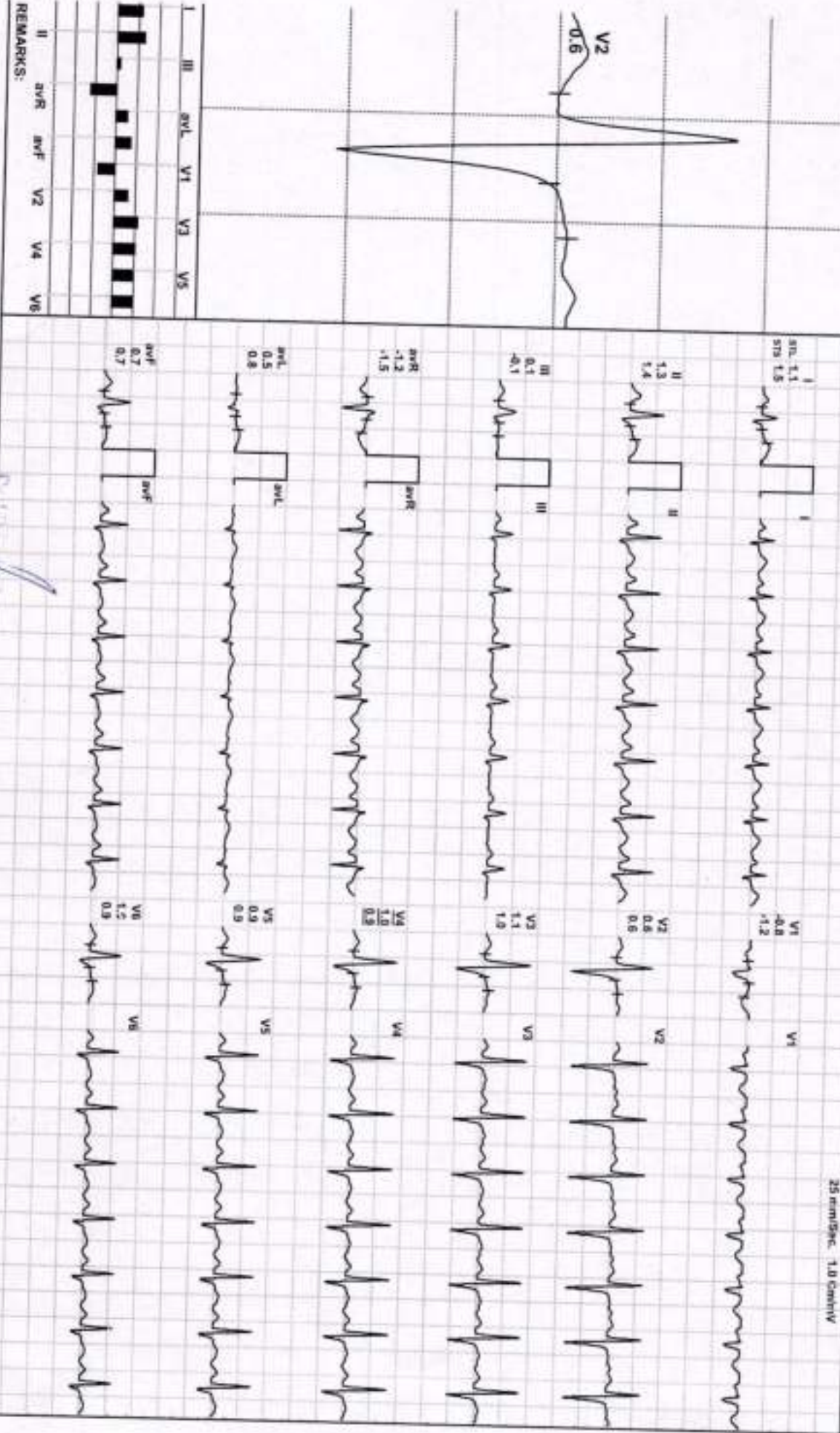

MD JPK  
 Director & Consultant Physician  
 JPK Clinic & Diagnostics  
 (A Unit of JPK Hospital & Trauma Center Pvt Ltd)

(ADX\_GEM17220330)R/Jalrajgms

**JPK HOSPITAL AND TRAUMA CENTER**  
SULTANPUR Email:

Report



Mr. Akhilesh prajapati / 29 Yrs / M / 160 Cms / 65 Kg  
Date: 27 - 01 - 2024 04:25:17 PM Refd By : SELF Examined By: DR.PAWAN KUMAR SINGH

Stage	Time	Duration	Speed(mph)	Elevation	METs	Rate	%THR	BP	RPP	PVC	Comments
Supine	00:10	0:10	00.0	00.0	01.0	000	0 %	---	000	00	
Standing	00:31	0:21	00.0	00.0	01.0	098	51 %	120/80	117	00	
HV	00:39	0:08	00.0	00.0	01.0	098	51 %	120/80	117	00	
Warm Up	00:43	0:04	00.0	00.0	01.0	098	51 %	120/80	117	00	
ExStart	00:46	0:03	01.7	10.0	01.1	109	57 %	120/80	130	00	
BRUCE Stage 1	03:46	3:00	01.7	10.0	04.7	127	66 %	122/82	154	00	
BRUCE Stage 2	06:46	3:00	02.5	12.0	07.1	134	70 %	123/84	164	00	
BRUCE Stage 3	09:46	3:00	03.4	14.0	10.2	147	77 %	125/85	183	00	
PeakEx	10:33	0:47	04.2	16.0	11.1	160	84 %	125/85	200	00	
Recovery	11:03	0:30	01.0	00.0	07.3	144	75 %	125/85	180	00	
Recovery	11:33	1:00	01.0	00.0	04.3	130	68 %	126/86	163	00	
Recovery	11:43	1:10	00.0	00.0	03.2	123	64 %	126/86	154	00	

**FINDINGS :**

Exercise Time : 09:47  
 Initial HR (ExStrt) : 109 bpm 57% of Target 191  
 Initial BP (ExStrt) : 120/80 (mm/Hg)  
 Max Workload Attained : 11.1 Good response to induced stress  
 Max ST Dep Lead & Avg ST Value : V1 & -0.9 mm In Stage 1  
 Duke Treadmill Score : 09.8  
 Test End Reasons : Test Complete

Max HR Attained 160 bpm 84% of Target 191  
 Max BP Attained 126/86 (mm/Hg)  
 VO2Max : 38.9 ml/Kg/min (Fair)

TEST OBJECTIVE : ROUTINE CHECK UP  
 ACTIVITY : VERY ACTIVE

**Dr. J.P. SINGH**  
 MD (Medicine) FRC (USA)  
 Director & Consultant Physician  
 JPK Clinic & Diagnostic  
 (United JPK Hospital & Trauma Center PALLI)

Doctor : DR JP SINGH

OTHER INVESTIGATION	:	NO
REASON FOR TERMINATION	:	TEST COMPLETE
EXERCISE TOLERANCE	:	GOOD
EXERCISE INDUCED ARRHYTHMIAS	:	NO
HAEMODYNAMIC RESPONSE	:	NORMAL
CHRONOTROPIC RESPONSE	:	NORMAL
FINAL IMPRESSION	:	STRESS TEST IS NEGATIVE FOR EXERCISE INDUCED ISCHAEMIC HEART DISEASE

**Dr. J.P. SINGH**  
 M.D. (Medicine) FACP (USA)  
 Director & Consultant Physician  
 JPK Clinic & Diagnostics  
 (A Unit of JPK Hospital & Trauma Center Pvt Ltd)

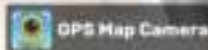

Sultanpur, Uttar Pradesh, India

738G+G4X, Lal Diggī Rd, Civil Line, Sultanpur, Uttar Pradesh

228001, India

Lat 26.261327°

Long 82.075413°

27/01/24 09:57 AM GMT +05:30



Google



भारत सरकार

Government of India



अखिलेश कुमार प्रजापति  
Akhilesh Kumar Prjapati  
जन्म तिथि / DOB : 18/05/1994  
पुरुष / Male



8917 4210 2220

आधार - आम आदमी का अधिकार