

भारतीय प्रमाणन प्राधिकरण
INDIAN CERTIFICATION AUTHORITY



शुभम सैनी
 Shubham Saini

जन्म वर्ष / Year of Birth : 1993
 लिंग / Male

4010 8745 3209



आधार - आम आदमी का अधिकार

703 - 17/07/1993

भारतीय प्रमाणन प्राधिकरण
INDIAN CERTIFICATION AUTHORITY OF INDIA

पता : S/O विश्वम्भर साह सैनी,
 राष्ट्रीय विद्यालय के पास वार्ड नं. 4,
 चिरवा, चिरवा, झुंझुनवा, राजस्थान,
 335028

Address: S/O Vishwambhar Lal,
 Saini, rashtra vidyalaya ke pass
 ward n. 4, Chirawa, Chirawa,
 Jhunjhunun, Rajasthan, 335028

1947
 1888 190 1947

 info@icaai.gov.in

 www.icaai.gov.in

 P.O. Box No. 1947,
 Bhopal-462 001

Shubham
9694616116

SR
**Rajasthani Diagnostic &
 Medical Research Centre
 Jhunjhunu**



RAJSTHANI DIAGNOSTIC & MR CENTRE

FULLY COMPUTERISED PATHOLOGY LABORATORY

MRI

CT SCAN

TMT

SONOGRAPHY

X-RAY

ECG

MAMOGRAPHY

NAME	SHUBHAM SAINI	AGE-	SEX: M
REF/BY:	BOB HEALTH CHECKUP	DATE	10-Mar-24

ULTRASONOGRAPHY WHOLE ABDOMEN

Liver: is mildly enlarged in size 16.2cm, shape and mild bright echotexture. No IHBR dilatation is seen. No focal mass seen. Portal vein and hepatic veins are normal in diameter. Common bile duct is normal in diameter and lumen is clear.

Gall bladder: is normal in size shape, location with echo free lumen. Wall thickness is normal. No echogenic shadow suggestive of calculus is seen. No focal mass or lesion is seen.

Pancreas: is normal in size, shape and echotexture. No focal mass or lesion is detected. Pancreatic duct is not dilated.

Rt. Kidney: is normal in size, shape, position and echotexture. Corticomedullary differentiation is well maintained. No evidence of definite calculus/ hydronephrosis is seen.

Lt. Kidney: is normal in size, shape, position and echotexture. Corticomedullary differentiation is well maintained. No evidence of definite calculus/ hydronephrosis is seen.

Spleen: is normal in size, regular in shape and echo texture. No focal lesion is seen. Splenic vessels are normal.

Urinary Bladder: is well distended. Outline of bladder is regular. Wall thickness is normal. No focal mass is seen. No echogenic shadow suggestive of calculus is seen.

Prostate: is normal in size, regular in shape and outline. Capsule is intact.

No evidence of ascites is seen. No significant Lymphadenopathy is seen. No obvious bowel pathology is seen. Retroperitoneum including aorta, IVC are unremarkable.

IMPRESSION:

- ❖ Grade I fatty liver with Mild Hepatomegaly .

Advised: clinicopathological correlation

DR. ANUSHA MAHALAWAT
MD RADIODIAGNOSIS

Dr. Anusha Mahalawat
MD (Radiodiagnosis)
(RMC. 38742/25457)



THIS REPORT IS NOT VALID FOR MEDICO LEGAL PURPOSE





RAJASTHANI DIAG. & MR CENTRE, JHUNJHUNU

5 / SHUBHAM SAINI / 30 Yrs / M / 189Cms. / 95Kgs / Non Smoker

Heart Rate : 130 bpm / Tested On : 10-Mar-24 12:47:26 / HF 0.05 Hz - LF 35 Hz / Notch 50 Hz / Sn 1.00 Cm/mV / Sw 25 mm/s
/ Refd By: BOB HEALTH CHECK UP

ECG

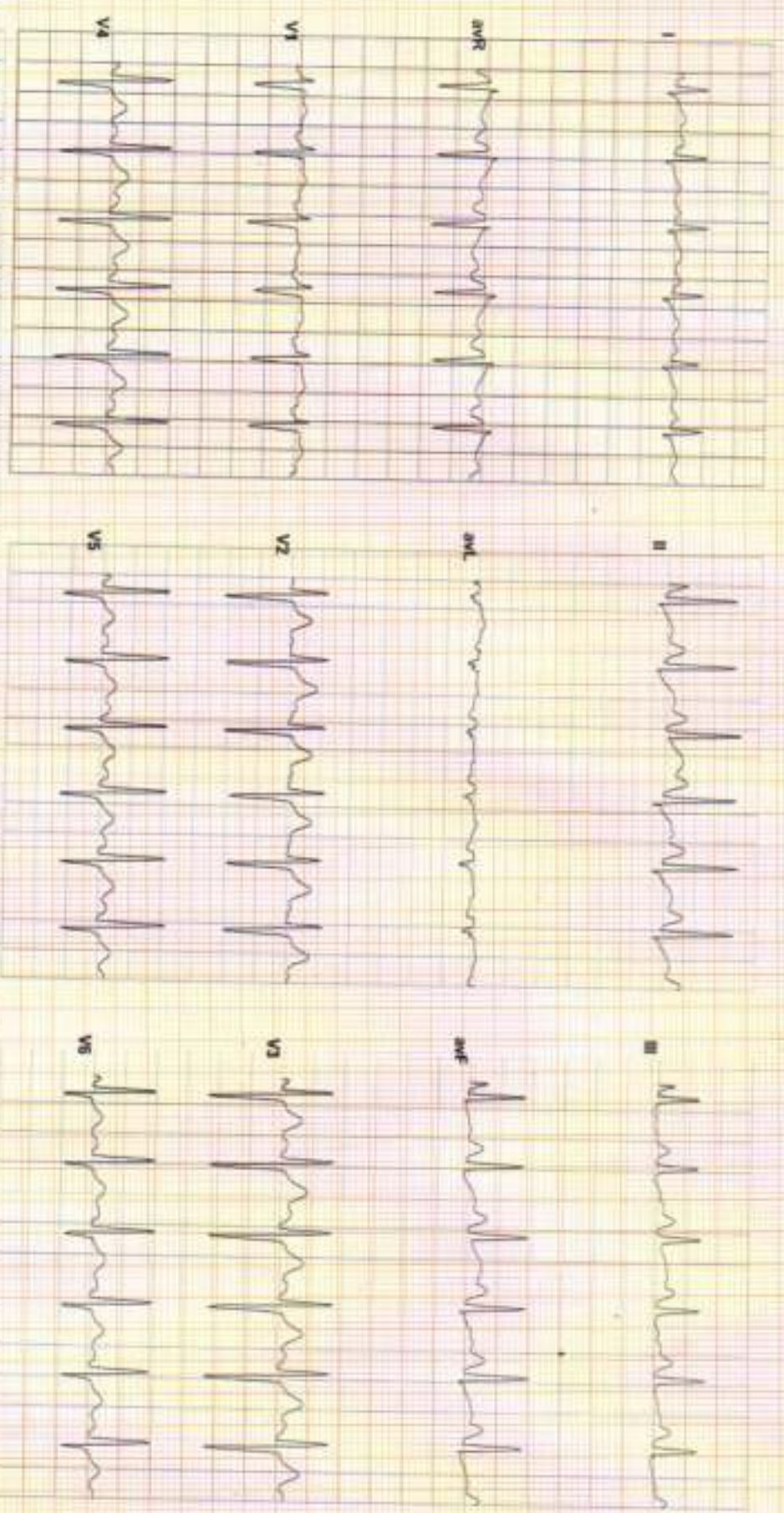

Vent Rate : 130 bpm
PR Interval : 130 ms
QRS Duration : 88 ms
QT/QTc Int : 298/421 ms
P-QRS-T axis: 76.00° 72.00° 53.00°

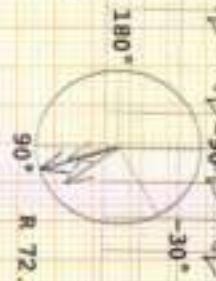

Axis
R 72.00° T 53.00° P 76.00°

Atsengers ECG (Pace)XPRS218210312)

Reported By:



SHUBHAM SAINI / 30 Yrs / M / 189 Cms / 95 Kg
 Date: 10 - 03 - 2024 Technician : MANOJ KUMAR Examined By:

Stage	Time	Duration	Speed(mph)	Elevation	METS	Rate	% THR	BP	RPP	PVC	Comments
Supine	01:04	1:04	00.0	00.0	01.0	109	57 %	128/80	139	00	
Standing	02:08	1:04	00.0	00.0	01.0	104	55 %	128/80	133	00	
HV	03:13	1:05	00.0	00.0	01.0	099	52 %	128/80	126	00	
Warm Up	04:19	1:06	00.0	00.0	01.0	112	59 %	128/80	143	00	
ExStart	05:23	1:04	01.0	00.0	01.0	119	63 %	130/80	154	00	
BRUCE Stage 1	08:23	3:00	01.7	10.0	04.7	136	72 %	134/84	182	00	
BRUCE Stage 2	11:23	3:00	02.5	12.0	07.1	153	81 %	138/88	211	00	
PeakEx	11:30	0:07	03.4	14.0	07.2	153	81 %	138/88	211	00	
Recovery	12:00	0:30	01.1	00.0	04.2	155	82 %	138/88	213	00	
Recovery	12:30	1:00	01.1	00.0	01.2	149	78 %	140/90	208	00	
Recovery	13:30	2:00	00.0	00.0	01.0	133	70 %	136/86	180	00	
Recovery	14:30	3:00	00.0	00.0	01.0	128	67 %	134/84	171	00	
Recovery	15:09	3:39	00.0	00.0	01.0	123	65 %	128/80	157	00	

REPORT :

Sample Name: Stress Test Graded Exercise Treadmill
 Description: Chest pain, Chest wall tenderness occurred with exercise.
 INDICATIONS: Chest pain.
 PROCEDURE DONE: Graded exercise treadmill stress test.
 STRESS ECG RESULTS: The initial HR was recorded as 104.0 bpm, and the maximum predicted Target Heart Rate 190.0. The BP increased at the time of generating report as 138.0/88.0 mmHg. The Max Dep went upto 0.3. 0.0 Ectopic Beats were observed during the Test.
 The Test was completed because of Test Complete, Heart Rate Achieved.
CONCLUSIONS:
 1. Stress test is negative for Ischemia.
 2. Chest wall tenderness occurred with exercise.
 3. Blood pressure response to exercise is normal.

 Rajasthani Diagnostic &
 Medical Research Centre
 Jhunjhunu



Date: 10 - 03 - 2024 METs : 1.0 HR: 109 Target HR: 57% of 190 BP : 129/80 Post J @80mSec ExTime: 00:00 Speed: 0.0 mph Grade : 00.00 % 25 mm/Sec 1.0 Cm/mV

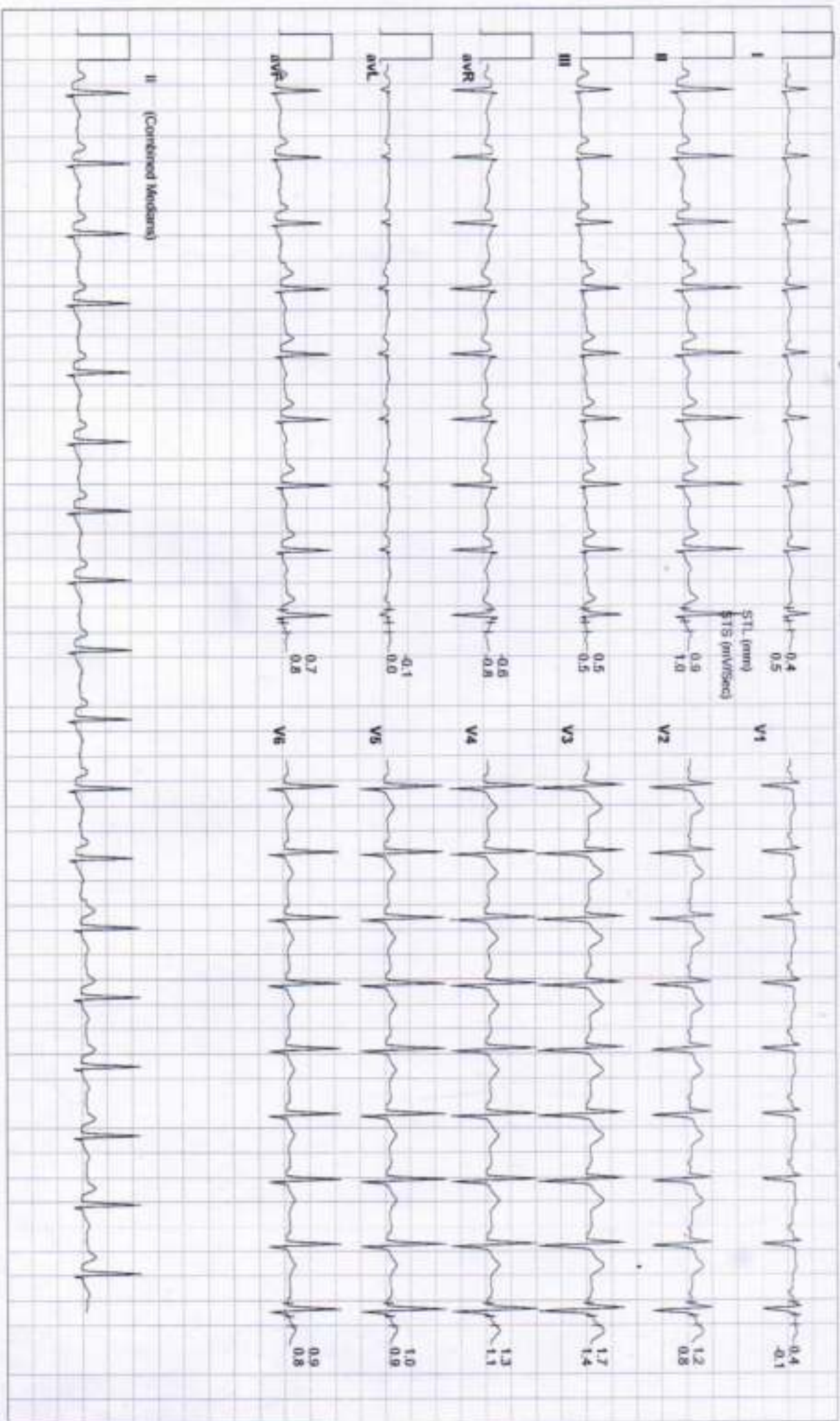



Date: 10-03-2024 METs: 1.0 HR: 104 Target HR: 55% of 190 BP: 120/80 Post J @70mSec ExtTime: 00:00 Speed: 0.0 mph Grade: 00.00 % 25 min/Sec: 1.0 CentmV

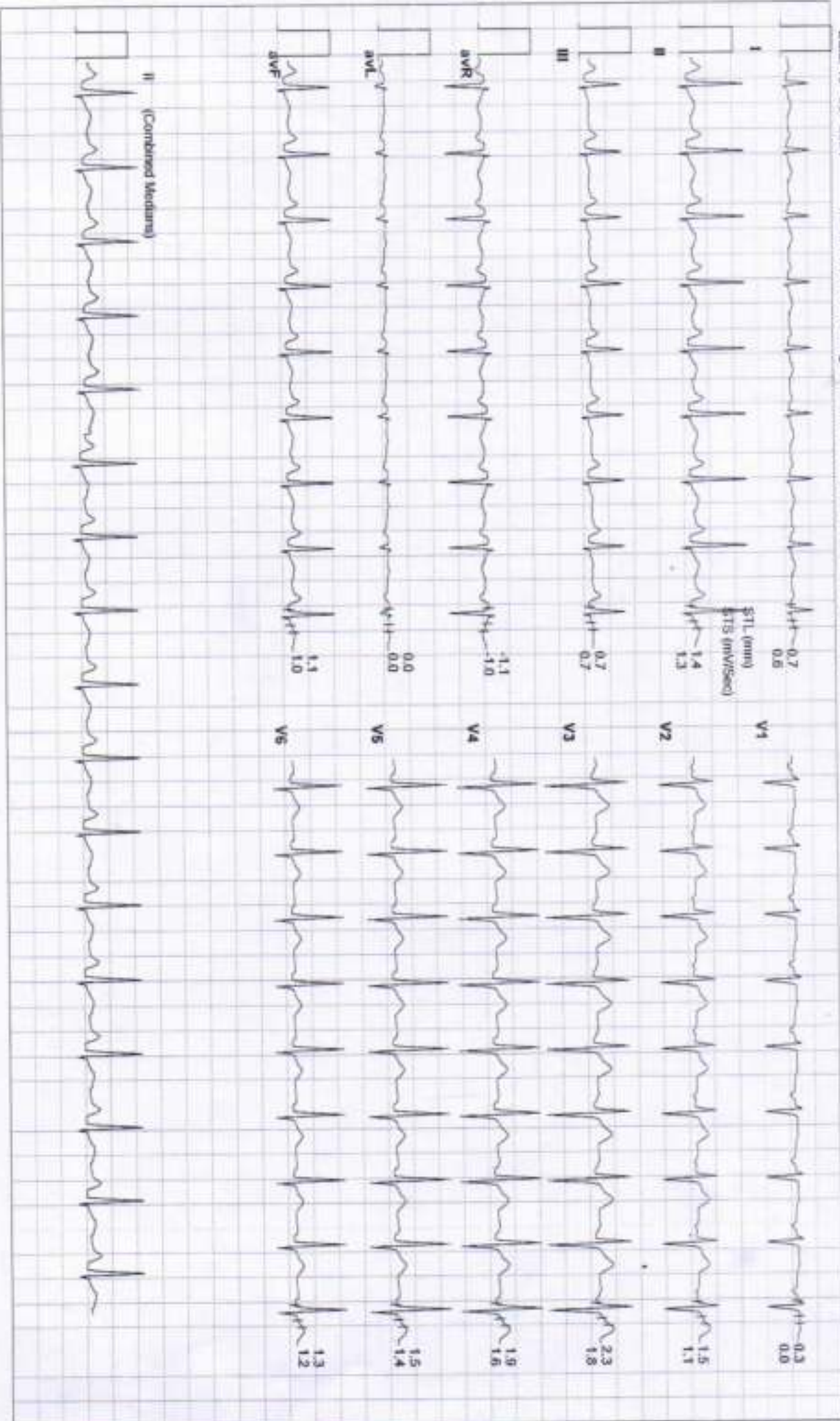



Date: 10-03-2024

MEFs: 1.0 HR : 90 Target HR : 52% of 190 BP : 128/80 Post J @60mSec

ExTime: 00:00 Speed: 0.0 mph Grade : 00:00 % 25 mm/Sec: 1.0 Cm/mV

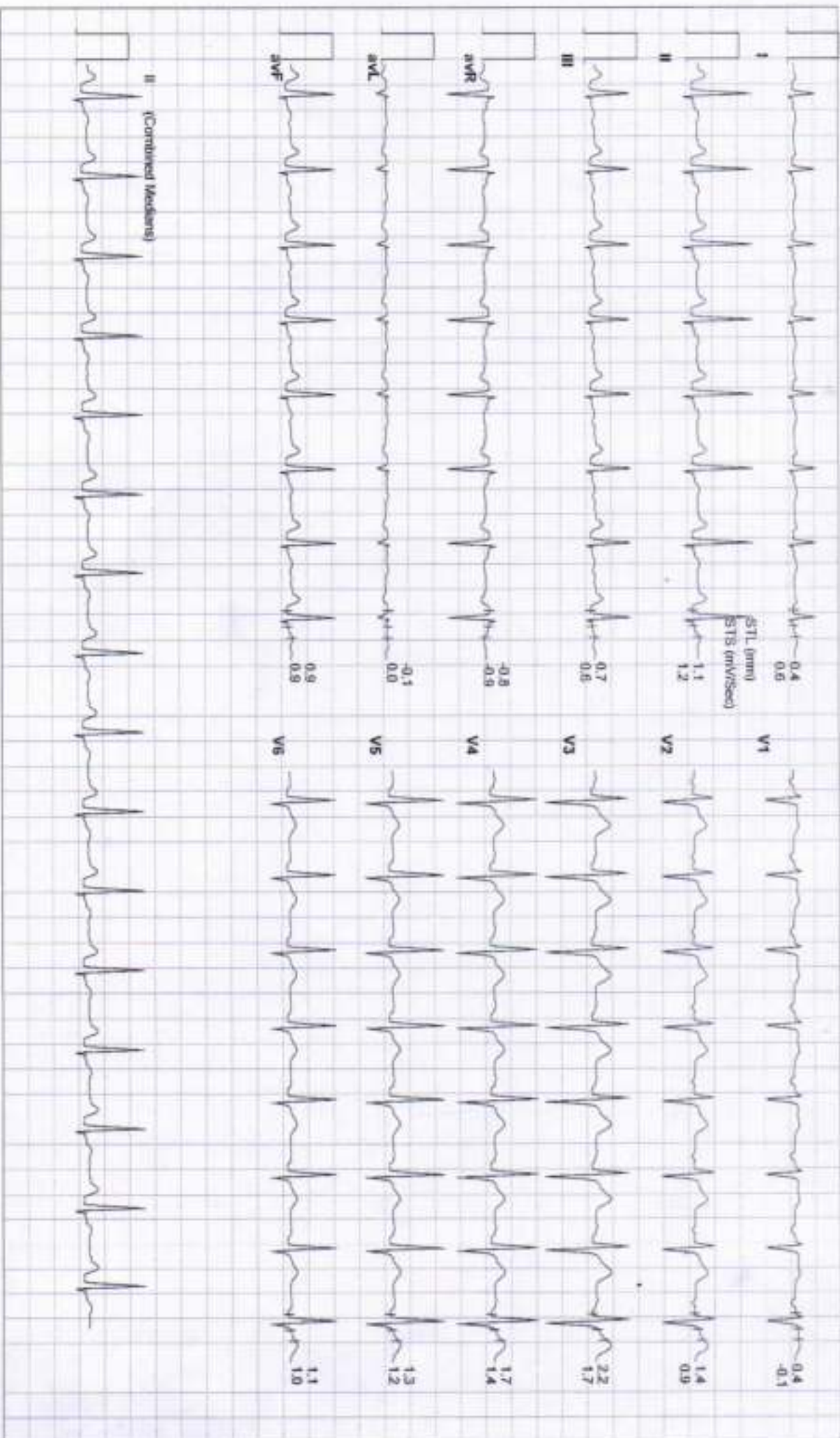



Date: 10 - 03 - 2024 METs : 1.0 HR : 112 Target HR : 59% of 190 BP : 129/80 Post J @80mSec ExTime: 00:00 Speed: 0.0 mph Grade : 00.00 % 25 mm/Sec 1.0 Cm/mV

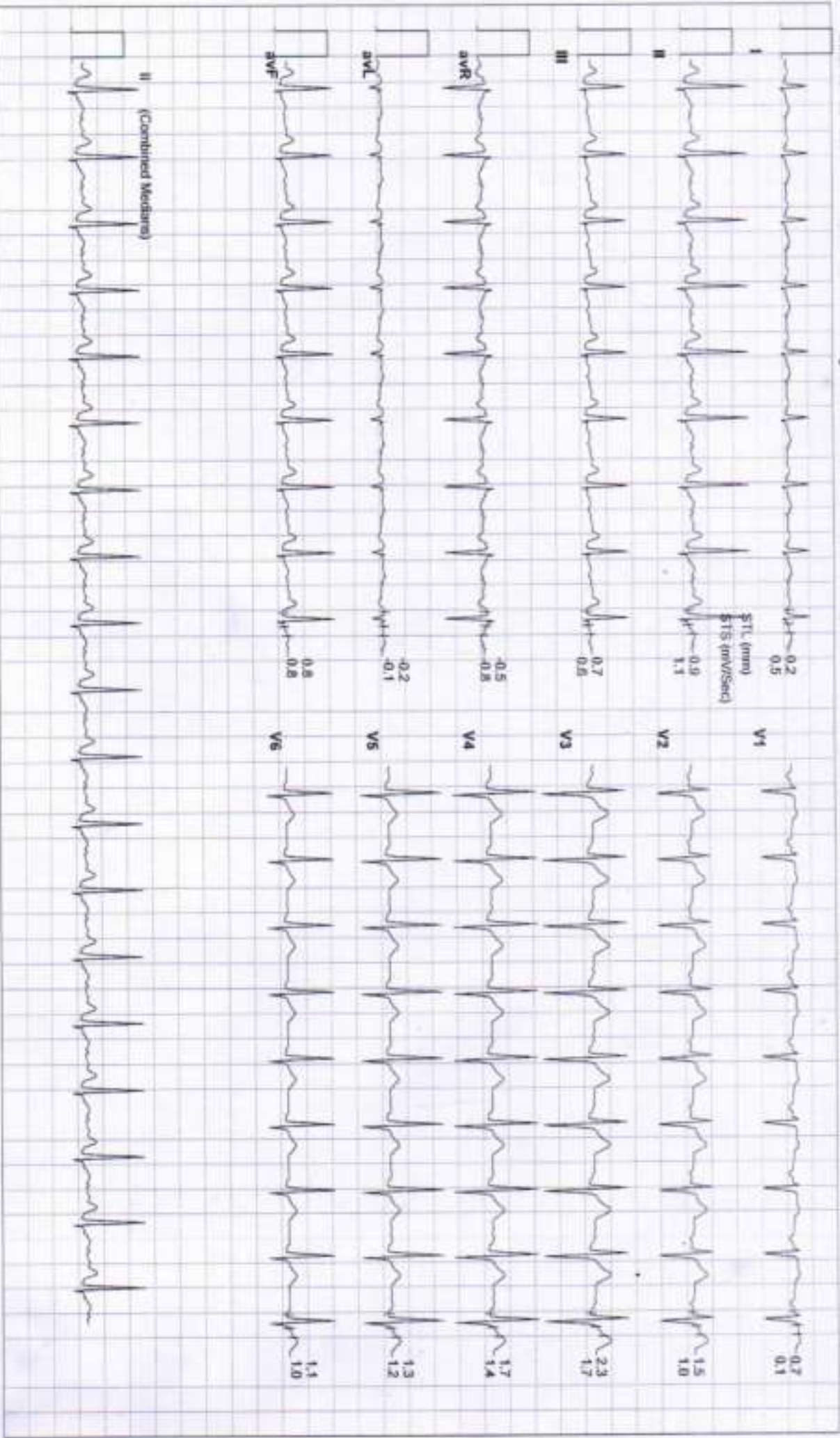

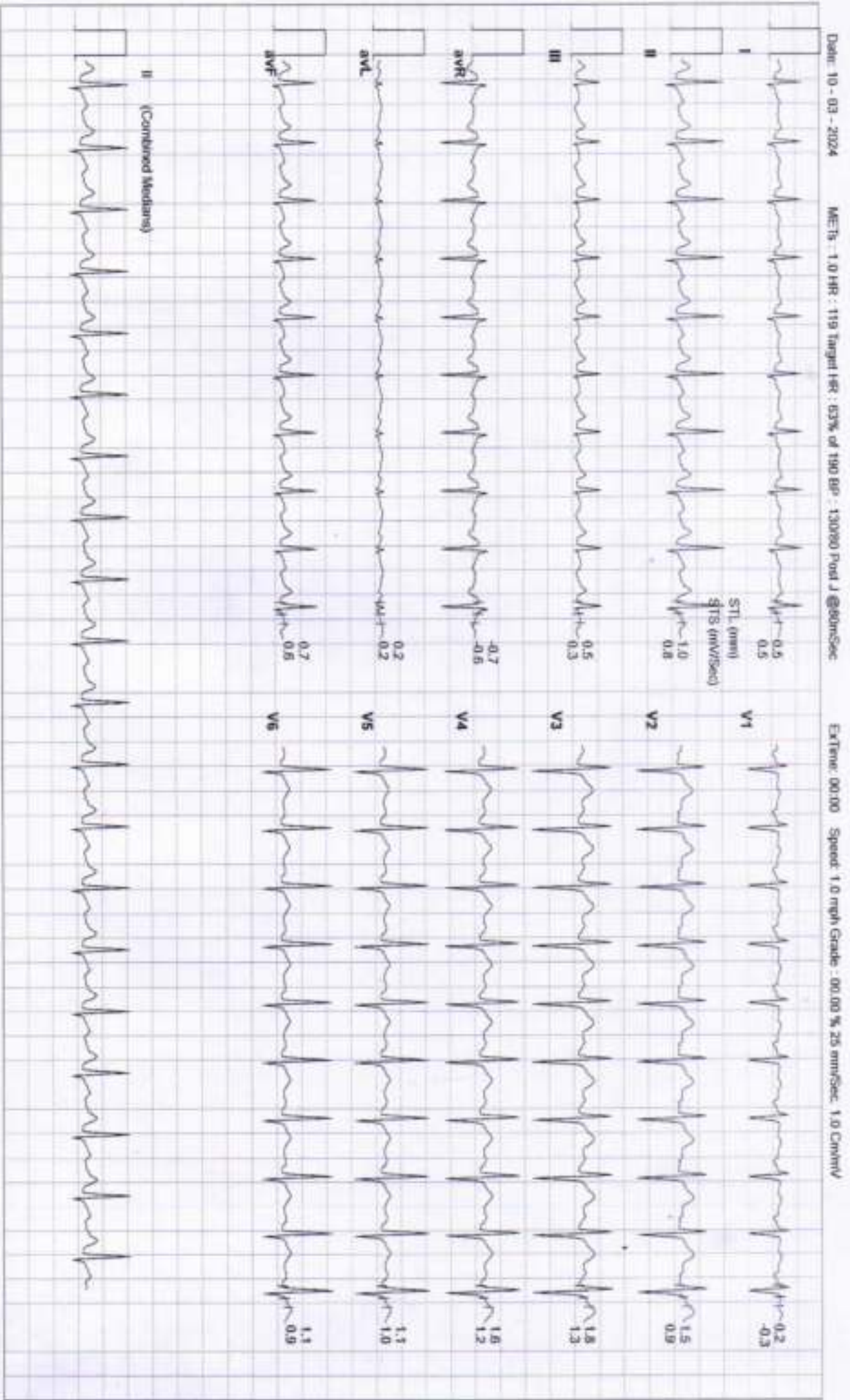



Date: 10 - 03 - 2024 METs: 4.7 HR: 136 Target HR: 72% of 190 BP: 134/84 Post J @96mSec ExTime: 03:00 Speed: 1.7 miph Grade: 10.00 % 25 mm/Sec 1.0 Cm/mV





Date: 10 - 03 - 2024 METS : 7.1 HR : 153 Target HR : 81% of 190 BP : 130/88 Post J @GDM/Sec ExtTime: 06:00 Speed: 2.5 mph Grade : 12.00 % 25 mm/Sec: 1.0 Cm/mV





Date: 10 - 03 - 2024 METs : 7.2 HR : 153 Target HR : 61% of 190 bpm : 130/88 Post J @ 60mSec

ExTime: 00:07 Speed: 3.4 mph Grade: 14.00 % 25 mm/Sec: 1.0 Cm/mV

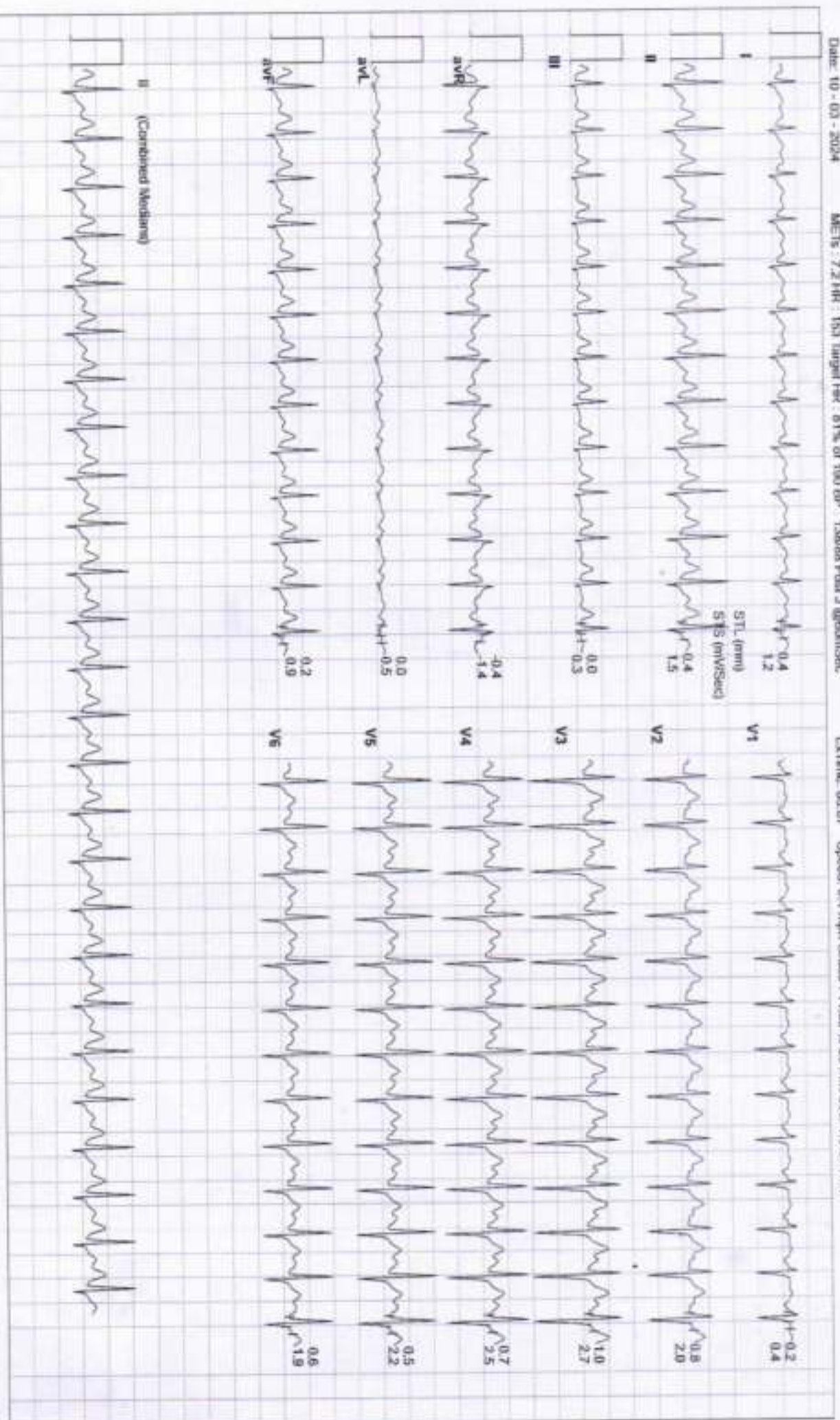



Date: 10 - 03 - 2024 METs: 4.2 HR: 155 Target HR: 62% of 190 BP: 138/86 Pwrt J @50/Sec ESTime: 09:07 Speed: 1.1 mph Grade: 00.00 % 25 mm/Sec 1.0 Cm/mV





Date: 10-03-2024 METs: 1.2 HR: 149 Target HR: 78% of 190 BP: 140/90 Post J @60mSec

ExTime: 06:07 Speed: 1.1 mph Grade: 00:00 % 25 mm/Sec. 1.0 Cm/mV





Date: 10 - 03 - 2024 METs : 1.0 HR : 133 Target HR : 70% of 190 BP : 130/86 Post J @GDM/Sec

ExTime: 00:07 Speed: 0.0 mph Grade: 00.00 % 25 mm/Sec, 1.0 Cm/mv

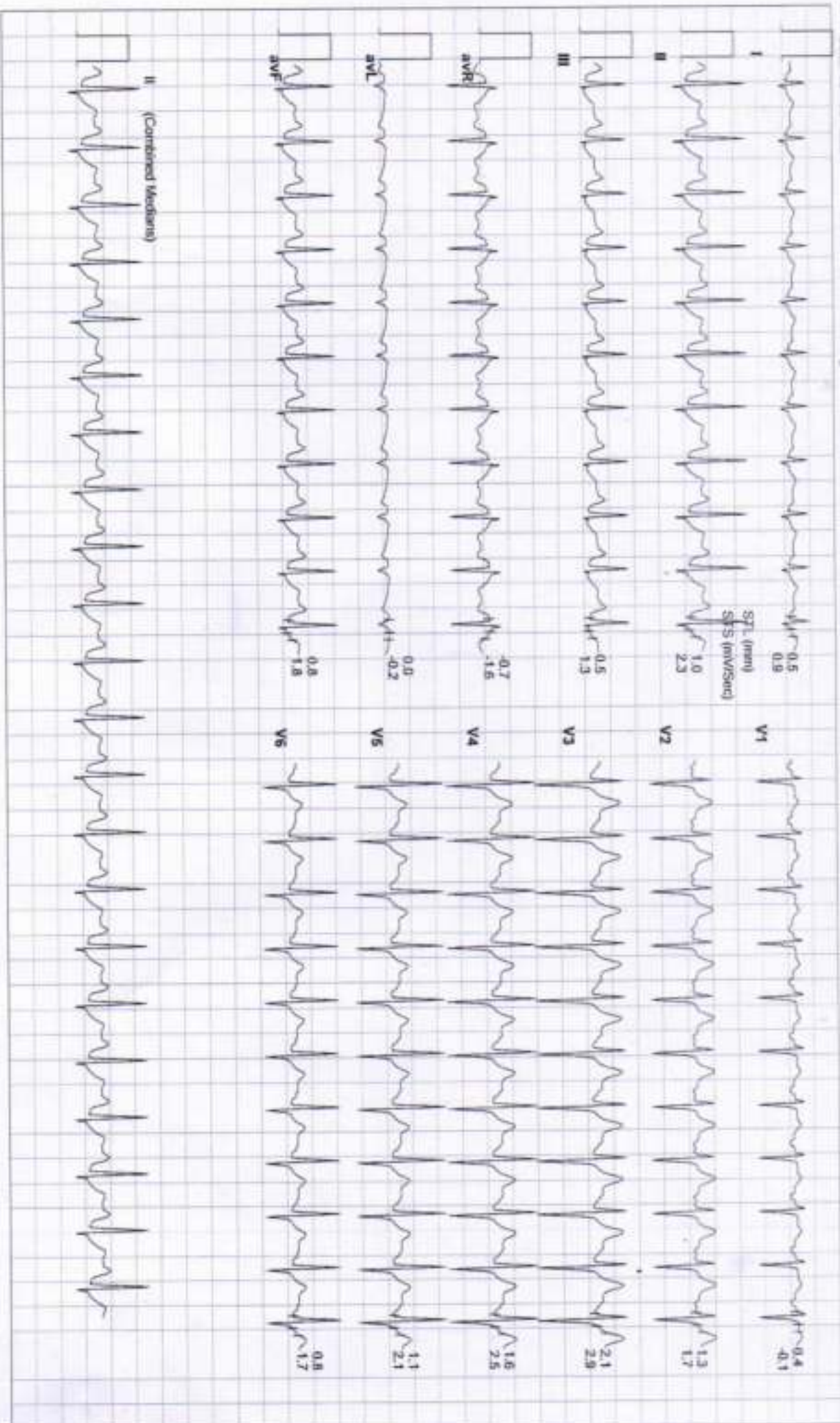



Date: 10 - 03 - 2024 METS : 1.0 HR : 120 Target HR : 67% of 190 BP : 134/94 Post J @70ms/Sec ExtTime: 06:07 Speed: 0.0 mph Grade : 00.00 % 25 mm/Sec, 1.0 Cm/mV

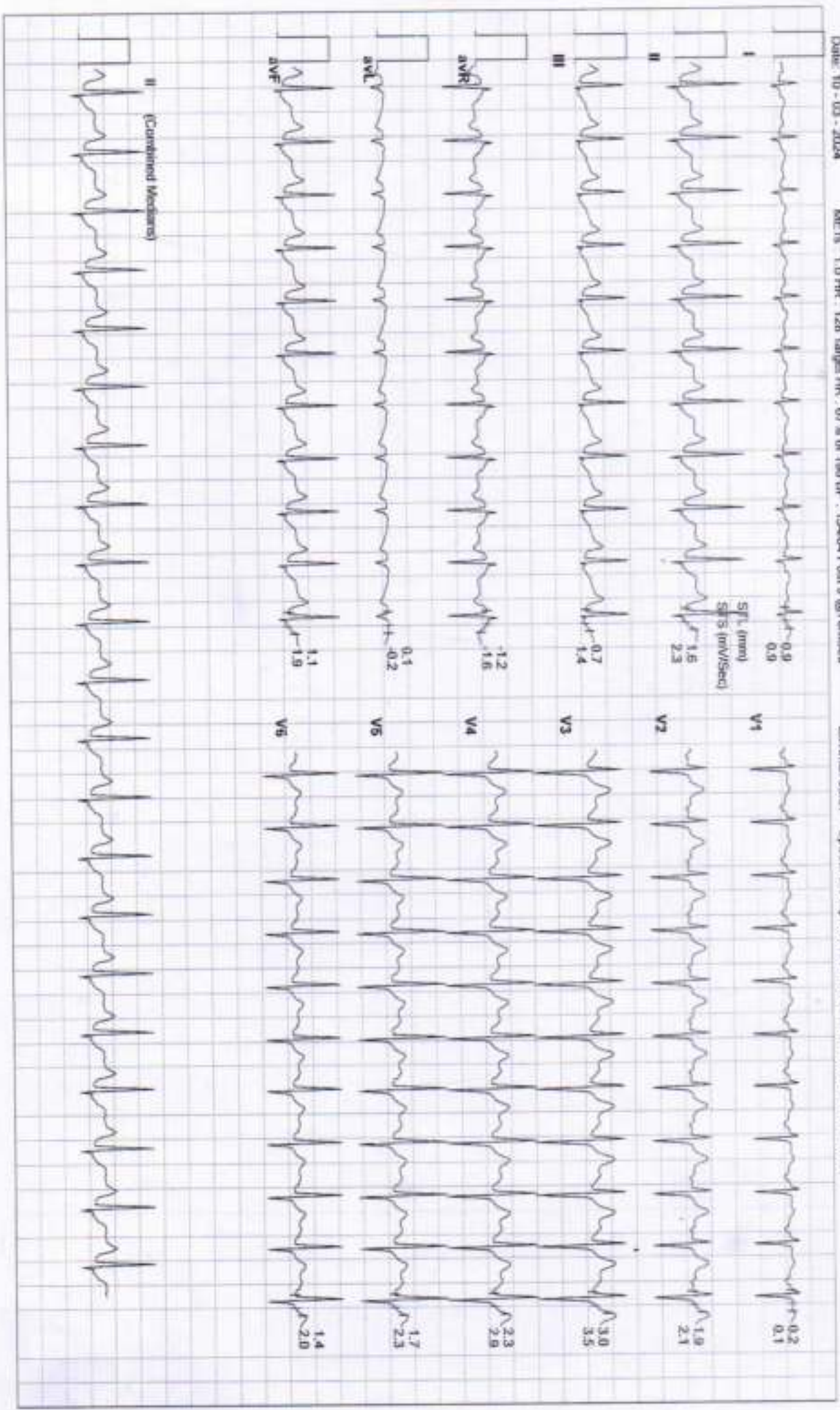



Date: 10 - 03 - 2024 METs : 1.0 HR : 123 Target HR : 65% of 190 BP : 120/90 Post J @BomSec

ExTime: 06:07 Speed: 0.0 mph Grade : 00.00 % 25 mm/Sec: 1.0 Cm/mV





Reg. No. : 51/PNDT/CMHO/JJN/2020

RAJASTHANI DIAGNOSTIC & MEDICAL RESEARCH CENTRE

Fully Computerised Pathology Laboratory

MRI CT SCAN TMT SONOGRAPHY X-RAY ECG MEMOGRAPHY



NAME : SHUBHAM SAINI	AGE 30 /SEX M
REF. BY : BOB HEALTH CHECK UP	DATE: 10.03.2024

X-RAY CHEST PA

- Both lung fields appear normal in under view
- No e/o consolidation or cavitations is seen.
- Both costo-phrenic angles appear clear.
- Cardiac size is within normal limits.
- Both domes of diaphragm appear normal.
- Bony thoracic cage & soft tissue shadow appear normal.

IMPRESSION :- NORMAL X-RAY CHEST (PA)

DR. ANUSHA MAHALAWAT

MD (RADIOLOGIST)

RMC - 38742/25457

Dr. Anusha Mahalawat
MD (Radiology)
(RMC. 38742/25457)



24/7 SERVICE

THIS REPORT IS NOT VALID FOR MEDICO LEGAL PURPOSE



B-110, Subhash Marg, Indira Nagar, Jhunjhunu (Raj.) Ph. No. : 1592-294977



MRI

CT SCAN

TMT

SONOGRAPHY

X-RAY

ECG

MEMOGRAPHY

Hematology Analysis Report

First Name: SUBHAM SAINI
Last Name:
Gender: Male
Age: 30 Year

Sample Type:
Department:
Med Rec. No.:

Sample ID: 4
Test Time: 10/03/2024 09:38
Diagnosis:

Parameter	Result	Ref. Range	Unit
1 WBC	13.11 H	4.00-10.00	10 ³ /uL
2 Neu%	51.8	50.0-70.0	%
3 Lym%	36.8	20.0-40.0	%
4 Mon%	1.9 L	3.0-12.0	%
5 Eos%	9.1 H	0.5-5.0	%
6 Bas%	0.4	0.0-1.0	%
7 Neu#	6.80	2.00-7.00	10 ³ /uL
8 Lym#	4.82 H	0.80-4.00	10 ³ /uL
9 Mon#	0.25	0.12-1.20	10 ³ /uL
10 Eos#	1.19 H	0.02-0.50	10 ³ /uL
11 Bas#	0.05	0.00-0.10	10 ³ /uL
12 RBC	5.00	3.50-5.50	10 ⁶ /uL
13 HGB	12.0	11.0-16.0	g/dL
14 HCT	42.6	37.0-54.0	%
15 MCV	85.1	80.0-100.0	fL
16 MCH	23.9 L	27.0-34.0	pg
17 MCHC	28.1 L	32.0-36.0	g/dL
18 RDW-CV	13.5	11.0-16.0	%
19 RDW-SD	47.3	35.0-56.0	fL
20 PLT	243	100-300	10 ³ /uL
21 MPV	10.9	6.5-12.0	fL
22 PDW	16.3	9.0-17.0	%
23 PCT	0.264	0.108-0.282	%
24 P-LCR	43.9	11.0-45.0	%
25 P-LCC	107 H	30-90	10 ³ /uL

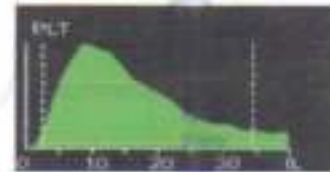

Dr. Mamta Khuteta
M.D. (Path.)
RMC No : 4720/16260

Submitter: Operator: admin Approver:
Draw Time: 10/03/2024 09:37 Received Time: 10/03/2024 09:37 Validated Time:
Report Time: 11/03/2024 08:47 Remarks:

*The Report is responsible for this sample only. If you have any questions, please contact us in 24 hours



समस्याओं के लिए

THIS REPORT IS NOT VALID FOR MEDICO LEGAL PURPOSE





Reg. No. : 51/PNDT/CMHO/JJN/2020

RAJASTHANI DIAGNOSTIC & MEDICAL RESEARCH CENTRE

Fully Computerised Pathology Laboratory



MRI

CT SCAN

TMT

SONOGRAPHY

X-RAY

ECG

MEMOGRAPHY

NIC - 3348

Patient Name: **SHUBAM SAINI**
 Sr. No. : **3280**
 Patient ID No. : **3121**
 Age : **30** Gender : **MALE**
 Ref. By Dr : **MEDI-WHEEL HEALTH CHECKUP**



Registered on : **10-03-2024 03:18 PM**
 Collected On : **10-03-2024 03:18 PM**
 Received On : **10-03-2024 03:18 PM**
 Reported On : **11-03-2024 08:44 AM**
 Bar Code 
 LIS Number **3 0 3 9**

HAEMATOLOGY

Test Name	Observed Values	Units	Reference Intervals
ESR (Erythrocyte Sedimentation Rate)	12	mm/hr	20
BLOOD GROUPING (ABO & Rh)	AB+ Positive		



TECHNOLOGIST

THIS REPORT IS NOT VALID FOR MEDICO LEGAL PURPOSE



PATHOLOGIST

T&C : * This Report is valid only for the patient named in the report. * No part of this report should be reproduced for any purpose. * Interpret result after considering Age, sex effect of drug and other relevant factor.

* No part of this report should be reproduced for any purpose. * Interpret result after considering Age, sex effect of drug and other relevant factor.



Patient Name: **SHUBAM SAINI**
 Sr. No. : 3280
 Patient ID No.: 3121
 Age : 30 Gender : MALE
 Ref. By Dr : **MEDI-WHEEL HEALTH CHECKUP**



Registered on : 10-03-2024 03:18 PM
 Collected On : 10-03-2024 03:18 PM
 Received On : 10-03-2024 03:18 PM
 Reported On : 11-03-2024 08:44 AM
 Bar Code
 LIS Number 3 0 3 3

HAEMATOLOGY**HbA1c(Glycosylated hemoglobin)**

Test Name	Observed Values	Units	Reference Intervals
HbA1c(Glycosylated hemoglobin)	4.90	%	< 6.50 Non-Diabetic 6.50 - 7.00 Very Good Control 7.10 - 8.00 Adequate Control 8.10 - 9.00 Suboptimal Control 9.10 - 10.00 Diabetic Poor Control > 10.00 Very Poor Control
eAG (Estimated Average Glucose)	93.93	mg/dL	
eAG (Estimated Average Glucose)	5.21	mmol/L	

Method : Fluorescence Immunoassay Technology

Sample Type : EDTA Blood

Test Performed by:-

Fully Automated (EM 200) ERBA MANNHEIM.

Remarks :

Glycosylated Hemoglobin Testing is Recommended for both (a) Checking Blood Sugar Control in People who might be Pre-Diabetic. (b) Monitoring Blood Sugar Control in patients in more elevated levels, termed Diabetes Mellitus. The American Diabetic Association suggests that the Glycosylated Hemoglobin Test be Performed atleast Two Times in Year in Patients with Diabetes that are meeting Treatment Goals (and That have stable glycemic Control) and Quarterly in Patients with Diabetes whos therapy has changed or that are not meeting Glycemic Goals.

Glycosylated Hemoglobin measurement is not appropriate where there has been change in diet or Treatment within 8 Weeks. Hence people with recent Blood Loss, Hemolytic Anemia, or Genetic Differences in the Hemoglobin Molecule (Hemoglobinopathy) such as Sickle-cell Disease and other Conditions, as well as those that have donated Blood recently, are not suitable for this Test.

BIO-CHEMISTRY

Test Name	Observed Values	Units	Reference Intervals
Glucose Fasting (Method: GOD-POD)	102.00	mg/dL	Glucose Fasting Cord: 45-96 New born, 1d: 40 -60 New born, >1d: 50-80 Child: 60-100 Adult: 74-100 >60 Y: 82-115 >90 Y: 75-121
Blood Sugar PP (Method: GOD-POD)	112.00	mg/dL	Glucose 2 h Postprandial: <120



TECHNOLOGIST

THIS REPORT IS NOT VALID FOR MEDICO LEGAL PURPOSE



PATHOLOGIST

T&C : * This Report is valid only for the patient mentioned in the report. * No part of this report should be reproduced for any purpose. * Interpret result after considering Age, sex effect of drug and other relevant factor.

Address: 140, Subharti Marg, Indira Nagar, Jaipur (Raj), Ph. No. 1502-294977



RAJASTHANI DIAGNOSTIC & MEDICAL RESEARCH CENTRE

Fully Computerised Pathology Laboratory

MRI

CT SCAN

TMT

SONOGRAPHY

X-RAY

ECG

MEMOGRAPHY



MC - 8348

Patient Name: **SHUBAM SAINI**
 Sr. No. : **3280**
 Patient ID No.: **3121**
 Age : **30** Gender : **MALE**
 Ref. By Dr : **MEDI-WHEEL HEALTH CHECKUP**



Registered on : **10-03-2024 03:18 PM**
 Collected On : **10-03-2024 03:18 PM**
 Received On : **10-03-2024 03:18 PM**
 Reported On : **11-03-2024 08:44 AM**
 Bar Code 
 LIS Number **3 0 3 9**

BIO-CHEMISTRY KIDNEY FUNCTION TEST

Test Name	Observed Values	Units	Reference Intervals
Blood Urea (Method: Urease-GLO))	23.00	mg/dL	Adults Women < 50 years : 13-40 Women > 50 years : 21-43 Men < 50 years : 19-45 Men > 50 years : 18-55 Children 1-3 years : 11-36 4-13 years : 15-36 13-19 years : 18-45
Creatinine (Method: Enzymatic Creatinase)	0.98	mg/dL	0.6-1.30
Calcium	9.80	mg/dL	8.5-11
Uric Acid (Method: Uricase-PGD)	5.22	mg/dL	2.4-7.2

Test Name	Observed Values	Units	Reference Intervals
Gamma glutamyl transferase (GGT)	28.01	IU/L	15.0-85.0

RDMRC
JHUNJHUNU (RAJ.)



TECHNOLOGIST

Kamla Bala
 Dr. Kamla Bala
 MD (Path)
 Pathologist



PATHOLOGIST

THIS REPORT IS NOT VALID FOR MEDICO LEGAL PURPOSE

T&C : * This Report is the property of Rajsthani Diagnostic & Medical Research Centre, Jhunjhunu (Raj.) Ph. No. 1592-294977

* No part of this report should be reproduced for any purpose. * Interpret result after considering Age, sex effect of drug and other relevant factor.



MRI

CT SCAN

TMT

SONOGRAPHY

X-RAY

ECG

MEMOGRAPHY

Patient Name: **SHUBAM SAINI**
 Sr. No. : **3280**
 Patient ID No.: **3121**
 Age : **30** Gender : **MALE**
 Ref. By Dr : **MEDI-WHEEL HEALTH CHECKUP**



Registered on : **10-03-2024 03:18 PM**
 Collected On : **10-03-2024 03:18 PM**
 Received On : **10-03-2024 03:18 PM**
 Reported On : **11-03-2024 08:44 AM**
 Bar Code 
 LIS Number **3 0 3 5**

BIO-CHEMISTRY

Liver Function Test

Test Name	Observed Values	Units	Reference Intervals
SGOT/AST(Tech.: -UV Kinetic)	32.00	U/L	5-40
SGPT/ALT(Tech.: -UV Kinetic)	25.00	U/L	5-40
Bilirubin(Total) (Method: Diazo)	0.98	mg/dL	Adults: 0-2, Cord < 2 Newborns, premature 0-1 day : 1-8, 1-2 days : 6-12, 3-5 days : 10-14 Newborns, full term 0-1 day: 2-6, 1-2 days : 6-10, 3-5 days : 4-8
Bilirubin(Direct)	0.22	mg/dL	0-0.3
Bilirubin(Indirect)	0.76	mg/dL	0.1-1.0
Total Protein (Method: BIURET Method)	7.01	g/dL	Adults : 6.4 - 8.3 Premature : 3.6 - 6.0 Newborn : 4.6 - 7.0 1 Week : 4.4 - 7.6 7-12 months : 5.1 - 7.3 1-2 Years : 5.6 - 7.5 > 2 Years : 6.0 - 8.0
Albumin(Tech.: -BCG) (Method: BCG)	3.98	gm/dL	0-4 days: 2.8-4.4 4d-14 yrs: 3.8-5.4 14y-18y : 3.2-4.5 Adults 20-60 yrs: 3.5-5.2 60-90 yrs: 3.2-4.6
Globulin(CALCULATION)	3.03	gm/dL	2.5-4.5
A/G Ratio(Tech.: -Calculated)	1.31		1.2 - 2.5
Alkaline Phosphatase(Tech.: -Pnp Amp Kinetic)	181.00	U/L	108-306

Anush Sathi
 Anush Sathi
 M.D. (Path) Biochemist

TECHNOLOGIST

THIS REPORT IS NOT VALID FOR MEDICO LEGAL PURPOSE

Kamla Kishor
 Kamla Kishor
 M.D. (Path)

MC No. : 473/162



PATHOLOGIST

T&C : * This Report is valid for 14 days only. * No part of this report should be reproduced for any purpose. * Interpret result after considering Age, sex effect of drug and other relevant factor.

* No part of this report should be reproduced for any purpose. * Interpret result after considering Age, sex effect of drug and other relevant factor.



MRI

CT SCAN

TMT

SONOGRAPHY

X-RAY

ECG

MEMOGRAPHY

MC - 5348

Patient Name: **SHUBAM SAINI**
 Sr. No. : **3280**
 Patient ID No.: **3121**
 Age : **30** Gender : **MALE**
 Ref. By Dr : **MEDI-WHEEL HEALTH CHECKUP**



Registered on : **10-03-2024 03:18 PM**
 Collected On : **10-03-2024 03:18 PM**
 Received On : **10-03-2024 03:18 PM**
 Reported On : **11-03-2024 08:44 AM**
 Bar Code 
 LIS Number **3 0 3 3**

BIO-CHEMISTRY LIPID PROFILE

Test Name	Observed Values	Units	Reference Intervals
Cholesterol (Method: CHOD-PAP)	176.00	mg/dL	Adults- Desirable: <200 Borderline: 200-239 High: >239 Children- Desirable: <170 Borderline: 170-199 High: >199
HDL Cholesterol	48.01	mg/dL	35-65
Triglycerides (Method: GPO)	H 205.00	mg/dL	Recommended triglycerides levels for adults: Normal: <161 High: 161-199 Hypertriglyceridemic: 200-499 Very high:>499
LDL Cholesterol	86.99	mg/dL	10-150
VLDL Cholesterol	H 41.00	mg/dL	0-40



Anshu Sethi
 M.D. (Path.)
 Clinical Biochemist

TECHNOLOGIST

THIS REPORT IS NOT VALID FOR MEDICO LEGAL PURPOSE

Kamla Kishor
 M.D. (Path.)
 Pathologist



PATHOLOGIST

T&C : * This Report is valid only for the patient named in this report and is not valid for any other person. * No part of this report should be reproduced for any purpose. * Interpret result after considering Age, sex effect of drug and other relevant factor.

B-110, Sector-14, Indira Nagar, Jhunjhunu (Raj.) Ph. No. 1592-294977



MRI

CT SCAN

TMT

SONOGRAPHY

X-RAY

ECG

MEMOGRAPHY

NIC - 8348

Patient Name: **SHUBAM SAINI**
 Sr. No. : **3280**
 Patient ID No.: **3121**
 Age : **30** Gender : **MALE**
 Ref. By Dr : **MEDI-WHEEL HEALTH CHECKUP**



Registered on : **10-03-2024 03:18 PM**
 Collected On : **10-03-2024 03:18 PM**
 Received On : **10-03-2024 03:18 PM**
 Reported On : **11-03-2024 08:44 AM**
 Bar Code 
 LIS Number **3 0 3 9**

THYROID HORMONES T3,T4,TSH (THYROID PROFILE)

Test Name	Observed Values	Units	Reference Intervals
T3 (Total Triiodothyronine)	0.80	ng/mL	0.5 - 1.5 ng/mL
T4 (Total Thyroxine)	9.52	µg/dL	4.60-12.50 µg/dL
TSH (Thyroid Stimulating Hormone)	1.80	µIU/mL	0.35 -- 5.50 µIU/mL

Sample Type : **Serum**

Test Performed by:-

Fully Automated Chemi Luminescent Immuno Assay (**ARCHITECT- I1000 PLUS**) Abbott USA**Remarks :**

Primary malfunction of the Thyroid gland may result in excessive (hyper) or Low (hypo) release of T3 or T4. In addition, as TSH directly affect thyroid function, malfunction of the pituitary or the hypothalamus influences the thyroid gland activity.

Disease in any portion of the thyroid-pituitary-hypothalamus system may influence the level of T3 and T4 in the blood, in Primary Hypothyroidism, TSH levels are significantly elevated, while in secondary and tertiary hypothyroidism, TSH levels may be low. In addition, in Euthyroid sick syndrome, multiple alterations in serum thyroid function test findings have been recognized.

JHUNJHUNU (RAJ.)



TECHNOLOGIST

Kavita Khosla
 Dr. Kavita Khosla
 M.D. (Path.)
 GMC No. : 4725/1524



PATHOLOGIST

THIS REPORT IS NOT VALID FOR MEDICO LEGAL PURPOSE

T&C : * This Report is valid for 10 days from the date of issue. * No part of this report should be reproduced for any purpose. * Interpret result after considering Age, sex effect of drug and other relevant factor.

© 2024 Rajsthani Diagnostic & Medical Research Centre (RDMRC) Pvt. Ltd. Ph. No. 1502-284977



Patient Name: **SHUBAM SAINI**
 Sr. No. : 3280
 Patient ID No.: 3121
 Age : 30 Gender : MALE
 Ref. By Dr : MEDI-WHEEL HEALTH CHECKUP



Registered on : 10-03-2024 03:18 PM
 Collected On : 10-03-2024 03:18 PM
 Received On : 10-03-2024 03:18 PM
 Reported On : 11-03-2024 08:44 AM
 Bar Code 
 LIS Number 3 0 3 9

URINE EXAMINATION
URINE COMPLETE

Test Name	Observed Values	Units	Reference Intervals
PHYSICAL			
Quantity		ml	
Colour	Pale Yellow		
Appearance / Transparency	Clear		
Specific Gravity	1.025		
PH	5.5		4.5-8.5
CHEMICAL			
Reaction	Acidic		
Albumin	trace		
Urine Sugar	Nil		
MICROSCOPIC			
Red Blood Cells	Nil	/h.p.f.	
Pus Cells	3-5	/h.p.f.	
Epithelial Cells	0-1	/h.p.f.	
Crystals	Nil	/h.p.f.	
Casts	Nil	/h.p.f.	
Bactria	Nil	/h.p.f.	
Others	Nil	/h.p.f.	

Test Name	Observed Values	Units	Reference Intervals
URINE SUGAR FASTING	Nil		
URINE SUGAR PP	Nil		

<<< END OF REPORT >>>

>>> Results relate only to the sample as received. Kindly correlate with clinical condition. <<<

Note: This report is not valid for medico legal purposes.



TECHNOLOGIST

Dr. Anshu Sethi
 M.D. (Path.)
 SMC No. 14720/2020



PATHOLOGIST

THIS REPORT IS NOT VALID FOR MEDICO LEGAL PURPOSE

T&C : * This Report is valid only for the patient mentioned in the report. * No part of this report should be reproduced for any purpose. * Interpret result after considering Age, sex effect of drug and other relevant factor.

Address: Medi-Wheel Health Checkup, Indira Nagar, Jaipur (Raj) Ph. No. : 1592-294977