

Dr. Vimmi Goel
MBBS, MD (Internal Medicine)
Sr. Consultant Non Invasive Cardiology
Reg. No: MMC-2014/01/0113

Preventive Health Check up
KIMS Kingsway Hospitals
Nagpur
Phone No.: 7499913052



Name: Mr. Tirtheshwar Funde Date: 28/2/24
Age: 41 y Sex: M/F Weight: 71.6 kg Height: 174.7 inc BMI: 23.5
BP: 154/75 mmHg Pulse: 95/m bpm RBS: _____ mg/dl
SPO2: 99%

F/H - DM +

Ch
Lm
PIA / N

Rx

T. Glycomer GP-2

1 - 2 - 1

(Before meals)

T. cobadox CZS 1 - 2 - 1
ABF

FBS - 190

HbA1C - 10.2

LK - small

PMBS - 392

R/A 15 d C
F & PMBS

PSP monitoring

DR. VIMMI GOEL



KIMS - Kingsway Hospitals
(A Unit of SPANV Medsearch Lifesciences Pvt. Ltd.)
44, Kingsway, Near Kasturchand Park, Nagpur,
Maharashtra, India - 440001.

Ph No.: 1800 266 8346 | Mobile No.: +91-7126789100
Email : assistance@kimshospitals.com | Website : www.kimshospitals.com

DEPARTMENT OF OPHTHALMOLOGY
OUT PATIENT ASSESSMENT RECORD

TIRTHESHWAR FUNDE 41Y(S) 0M(S) 0D(S)M UMR2324038838 9923469170	CONSULT DATE : 28-02-2024 CONSULT ID : OPC2324119286 CONSULT TYPE : VISIT TYPE : NORMAL TRANSACTION TYPE : CASH	DR. ASHISH PRAKASHCHANDRA KAMBLE MBBS,MS, FVRS,FICO CONSULTANT DEPT OPHTHALMOLOGY
---	---	---

VITALS

Temp : Pulse : BP (mmHg) : spO2 : Pain Score : Height :
- *F - /min - %RA - /10 - cms
Weight : BMI :
- kgs -

CHIEF COMPLAINTS

ROUTINE CHECK UP

MEDICATION PRESCRIBED

#	Medicine	Route	Dose	Frequency	When	Duration
1	XLHA EYE DROPS 10ML	Eye	1-1-1-1	Every Day	NA	2 months
		Instructions : BOTH EYE				
		Composition : SODIUM HYALURONATE 0.1% WV				

NOTES

GLASS PRESCRIPTION :-

DISTANCE VISION

EYE	SPH	CYL	AXIS	VISION
RIGHT EYE	00	00	00	6/6
LEFT EYE	00	00	00	6/6
NEAR ADDITION				
RIGHT EYE			00	N6
LEFT EYE			00	N6

REMARK-

REVIEW

Follow up Date :28-08-2024

Dr. Ashish Prakashchandra Kamble
MBBS,MS, FVRS,FICO
Consultant

Printed On :28-02-2024 16:50:17



**CLINICAL DIAGNOSTIC LABORATORY
DEPARTMENT OF PATHOLOGY**

Patient Name : Mr. TIRTHESHWAR FUNDE	Age /Gender : 41 Y(s)/Male
Bill No/ UMR No : BIL2324080947/UMR2324038838	Referred By : Dr. Vimmi Goel MBBS,MD
Received Dt : 28-Feb-24 01:42 pm	Report Date : 28-Feb-24 03:32 pm

HAEMOGRAM

<u>Parameter</u>	<u>Specimen</u>	<u>Results</u>	<u>Biological Reference</u>	<u>Method</u>
Haemoglobin	Blood	15.9	13.0 - 17.0 gm%	Photometric
Haematocrit(PCV)		45.4	40.0 - 50.0 %	Calculated
RBC Count		5.37	4.5 - 5.5 Millions/cumm	Photometric
Mean Cell Volume (MCV)		84	83 - 101 fl	Calculated
Mean Cell Haemoglobin (MCH)		29.7	27 - 32 pg	Calculated
Mean Cell Haemoglobin Concentration (MCHC)		35.1	31.5 - 35.0 g/l	Calculated
RDW		15.2	11.5 - 14.0 %	Calculated
Platelet count		220	150 - 450 10^3 /cumm	Impedance
WBC Count		7200	4000 - 11000 cells/cumm	Impedance

DIFFERENTIAL COUNT

Neutrophils	68.7	50 - 70 %	Flow Cytometry/Light microscopy
Lymphocytes	25.7	20 - 40 %	Flow Cytometry/Light microscopy
Eosinophils	1.1	1 - 6 %	Flow Cytometry/Light microscopy
Monocytes	4.5	2 - 10 %	Flow Cytometry/Light microscopy
Basophils	0.0	0 - 1 %	Flow Cytometry/Light microscopy
Absolute Neutrophil Count	4946.4	2000 - 7000 /cumm	Calculated



CLINICAL DIAGNOSTIC LABORATORY

DEPARTMENT OF PATHOLOGY

Patient Name : Mr. TIRTHESHWAR FUNDE	Age /Gender : 41 Y(s)/Male
Bill No/ UMR No : BIL2324080947/UMR2324038838	Referred By : Dr. Vimmi Goel MBBS,MD
Received Dt : 28-Feb-24 01:42 pm	Report Date : 28-Feb-24 03:32 pm

<u>Parameter</u>	<u>Specimen</u>	<u>Results</u>	<u>Biological Reference</u>	<u>Method</u>
Absolute Lymphocyte Count		1850.4	1000 - 4800 /cumm	Calculated
Absolute Eosinophil Count		79.2	20 - 500 /cumm	Calculated
Absolute Monocyte Count		324	200 - 1000 /cumm	Calculated
Absolute Basophil Count		0	0 - 100 /cumm	Calculated
<u>PERIPHERAL SMEAR</u>				
RBC		Normochromic Normocytic		
Anisocytosis		Anisocytosis +(Few)		
WBC		As Above		
Platelets		Adequate		
E S R		04	0 - 15 mm/hr	Automated Westergren's Method
Comment				

*** End Of Report ***

Suggested Clinical Correlation * If necessary, Please discuss

Verified By : : 11100499

Test results related only to the item tested.

No part of the report can be reproduced without written permission of the laboratory.

Dr. VAIDEHEE NAIK, MBBS,MD

CONSULTANT PATHOLOGIST



**CLINICAL DIAGNOSTIC LABORATORY
DEPARTMENT OF BIOCHEMISTRY**

Patient Name : Mr. TIRTHESHWAR FUNDE	Age /Gender : 41 Y(s)/Male
Bill No/ UMR No : BIL2324080947/UMR2324038838	Referred By : Dr. Vimmi Goel MBBS,MD
Received Dt : 28-Feb-24 01:43 pm	Report Date : 28-Feb-24 03:25 pm

<u>Parameter</u>	<u>Specimen</u>	<u>Results</u>	<u>Biological Reference</u>	<u>Method</u>
Fasting Plasma Glucose	Plasma	190	< 100 mg/dl	GOD/POD,Colorimetric
GLYCOSYLATED HAEMOGLOBIN (HBA1C)				
HbA1c		10.2	Non-Diabetic : <= 5.6 % Pre-Diabetic : 5.7 - 6.4 % Diabetic : >= 6.5 %	HPLC

*** End Of Report ***

Suggested Clinical Correlation * If necessary, Please discuss

Verified By : : 11100499

Test results related only to the item tested.

No part of the report can be reproduced without written permission of the laboratory.

Dr. VAIDEHEE NAIK, MBBS,MD

CONSULTANT PATHOLOGIST

SPANV Med Research Enterprises Private Limited
44, Parwana Bhawan, Kingsway, Nagpur - 440 001, Maharashtra, India.

Phone: +91 0712 6789100

CIN: U74999MH2018PTC303510



CLINICAL DIAGNOSTIC LABORATORY
DEPARTMENT OF BIOCHEMISTRY

Patient Name : Mr. TIRTHESHWAR FUNDE	Age /Gender : 41 Y(s)/Male
Bill No/ UMR No : BIL2324080947/UMR2324038838	Referred By : Dr. Vimmi Goel MBBS,MD
Received Dt : 28-Feb-24 04:28 pm	Report Date : 28-Feb-24 06:12 pm

<u>Parameter</u>	<u>Specimen</u>	<u>Results</u>	<u>Biological Reference</u>	<u>Method</u>
Post Prandial Plasma Glucose	Plasma	392	< 140 mg/dl	GOD/POD, Colorimetric

Interpretation:

Clinical Decision Value as per ADA Guidelines 2021

- Diabetes Mellites If,
- Fasting \geq 126 mg/dl
- Random/2Hrs. OGTT \geq 200 mg/dl
- Impaired Fasting = 100-125 mg/dl
- Impaired Glucose Tolerance = 140-199 mg/dl

*** End Of Report ***

Suggested Clinical Correlation * If necessary, Please discuss

Verified By : : 11100131

Test results related only to the item tested.

No part of the report can be reproduced without written permission of the laboratory.

Dr. VAIDEHEE NAIK, MBBS,MD
CONSULTANT PATHOLOGIST



CLINICAL DIAGNOSTIC LABORATORY
DEPARTMENT OF BIOCHEMISTRY

Patient Name : Mr. TIRTHESHWAR FUNDE	Age / Gender : 41 Y(s)/Male
Bill No/ UMR No : BIL2324080947/UMR2324038838	Referred By : Dr. Vimmi Goel MBBS,MD
Received Dt : 28-Feb-24 01:42 pm	Report Date : 28-Feb-24 03:33 pm

LIPID PROFILE

<u>Parameter</u>	<u>Specimen</u>	<u>Results</u>	<u>Method</u>
Total Cholesterol	Serum	155 < 200 mg/dl	Enzymatic(CHE/CHO/PO D)
Triglycerides		76 < 150 mg/dl	Enzymatic (Lipase/GK/GPO/POD)
HDL Cholesterol Direct		30 > 40 mg/dl	Phosphotungstic acid/mgcl-Enzymatic (microslide)
LDL Cholesterol Direct		106.64 < 100 mg/dl	Enzymatic
VLDL Cholesterol		15 < 30 mg/dl	Calculated
Tot Chol/HDL Ratio		5 3 - 5	Calculation

<u>Initiate therapeutic</u>	<u>Consider Drug therapy</u>	<u>LDC-C</u>
CHD OR CHD risk equivalent	>100	>130, optional at 100-129 <100
Multiple major risk factors conferring 10 yrs CHD risk >20%	>130	10 yrs risk 10-20 % >130 <130
Two or more additional major risk factors, 10 yrs CHD risk <20%	>160	10 yrs risk <10% >160 <160
No additional major risk or one additional major risk factor		>190, optional at 160-189 <160

*** End Of Report ***

Suggested Clinical Correlation * If necessary, Please discuss

Verified By : : 11100131

Test results related only to the item tested.

No part of the report can be reproduced without written permission of the laboratory.

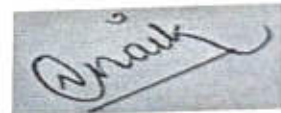

Dr. VAIDEHEE NAIK, MBBS,MD
CONSULTANT PATHOLOGIST



CLINICAL DIAGNOSTIC LABORATORY

DEPARTMENT OF BIOCHEMISTRY

Patient Name : Mr. TIRTHESHWAR FUNDE	Age / Gender : 41 Y(s)/Male
Bill No/ UMR No : BIL2324080947/UMR2324038838	Referred By : Dr. Vimmi Goel MBBS,MD
Received Dt : 28-Feb-24 01:42 pm	Report Date : 28-Feb-24 03:33 pm

<u>Parameter</u>	<u>Specimen</u>	<u>Results</u>	<u>Biological Reference</u>	<u>Method</u>
THYROID PROFILE				
T3	Serum	1.39	0.55 - 1.70 ng/ml	Enhanced chemiluminescence
Free T4		1.41	0.80 - 1.70 ng/dl	Enhanced Chemiluminescence
TSH		4.51	0.50 - 4.80 uIU/ml	Enhanced chemiluminescence
PSA (Total)		0.563	< 4 ng/ml	Enhanced chemiluminenscence

*** End Of Report ***

Suggested Clinical Correlation * If necessary, Please discuss

Verified By : : 11100131

Test results related only to the item tested.

No part of the report can be reproduced without written permission of the laboratory.

Dr. VAIDEHEE NAIK, MBBS,MD

CONSULTANT PATHOLOGIST
SPANV Medsearch Lifesciences Private Limited

44, Parwana Bhawan, Kingsway, Nagpur - 440 001, Maharashtra, India.

Phone: +91 0712 6789100

CIN: U74999MH2018PTC303510



**CLINICAL DIAGNOSTIC LABORATORY
DEPARTMENT OF BIOCHEMISTRY**

Patient Name : Mr. TIRTHESHWAR FUNDE
Age / Gender : 41 Y(s)/Male
Bill No/ UMR No : BIL2324080947/UMR2324038838
Referred By : Dr. Vimmi Goel MBBS,MD
Received Dt : 28-Feb-24 01:42 pm
Report Date : 28-Feb-24 03:33 pm

Parameter	Specimen	Result Values	Biological Reference	Method
RFT				
Blood Urea	Serum	10	19.0 - 43.0 mg/dl	Urease with indicator dye
Creatinine		0.8	0.66 - 1.25 mg/dl	Enzymatic (creatinine amidohydrolase)
GFR		114.0	>90 mL/min/1.73m square.	Calculation by CKD-EPI 2021
Sodium		140	136 - 145 mmol/L	Direct ion selective electrode
Potassium		4.19	3.5 - 5.1 mmol/L	Direct ion selective electrode
LIVER FUNCTION TEST(LFT)				
Total Bilirubin		1.21	0.2 - 1.3 mg/dl	Azobilirubin/Dyphylline
Direct Bilirubin		0.24	0.1 - 0.3 mg/dl	Calculated
Indirect Bilirubin		0.97	0.1 - 1.1 mg/dl	Duel wavelength spectrophotometric
Alkaline Phosphatase		94	38 - 126 U/L	pNPP/AMP buffer
SGPT/ALT		38	10 - 40 U/L	Kinetic with pyridoxal 5 phosphate
SGOT/AST		29	15 - 40 U/L	Kinetic with pyridoxal 5 phosphate
Serum Total Protein		7.32	6.3 - 8.2 gm/dl	Biuret (Alkaline cupric sulphate)
Albumin Serum		4.44	3.5 - 5.0 gm/dl	Bromocresol green Dye Binding
Globulin		2.88	2.0 - 4.0 gm/dl	Calculated
A/G Ratio		1.5		

*** End Of Report ***

Suggested Clinical Correlation * If necessary, Please discuss

Verified By : 11100131

Test results related only to the item tested.

No part of the report can be reproduced without written permission of the laboratory.

Dr. VAIDEHEE NAIK, MBBS,MD

CONSULTANT PATHOLOGIST

SPANV Medisearch Lifesciences Private Limited

44, Parwana Bhawan, Kingsway, Nagpur - 440 001, Maharashtra, India.

Phone: +91 0712 6789100

CIN: U74999MH2018PTC303510



CLINICAL DIAGNOSTIC LABORATORY
DEPARTMENT OF PATHOLOGY

Patient Name : Mr. TIRTHESHWAR FUNDE	Age / Gender : 41 Y(s)/Male
Bill No/ UMR No : BIL2324080947/UMR2324038838	Referred By : Dr. Vimmi Goel MBBS,MD
Received Dt : 28-Feb-24 02:05 pm	Report Date : 28-Feb-24 04:38 pm

URINE MICROSCOPY

Parameter

PHYSICAL EXAMINATION

Parameter	Specimen	Results	Method
Volume	Urine	30 ml	
Colour.		Pale yellow	
Appearance		Clear	

CHEMICAL EXAMINATION

Reaction (pH)	7	4.6 - 8.0	Indicators
Specific gravity	1.010	1.005 - 1.025	ion concentration
Urine Protein	Negative	Negative	protein error of pH indicator
Sugar	3+ (Approx 300mg/dl)	Negative	GOD/POD
Bilirubin	Negative	Negative	Diazonium
Ketone Bodies	Negative	Negative	Legal's est Principle
Nitrate	Negative	Negative	Ehrlich's Reaction
Urobilinogen	Normal	Normal	Manual

MICROSCOPIC EXAMINATION

Epithelial Cells	0-1	0 - 4 /hpf
R.B.C.	Absent	0 - 4 /hpf
Pus Cells	0-1	0 - 4 /hpf



CLINICAL DIAGNOSTIC LABORATORY
DEPARTMENT OF PATHOLOGY

Patient Name : Mr. TIRTHESHWAR FUNDE	Age / Gender : 41 Y(s)/Male
Bill No/ UMR No : BIL2324080947/UMR2324038838	Referred By : Dr. Vimmi Goel MBBS,MD
Received Dt : 28-Feb-24 02:05 pm	Report Date : 28-Feb-24 04:38 pm

<u>Parameter</u>	<u>Specimen</u>	<u>Results</u>	<u>Method</u>
Casts		Absent	Absent
Crystals		Absent	
*** End Of Report ***			

Suggested Clinical Correlation * If necessary, Please discuss

Verified By : : 11100908

Test results related only to the item tested.

No part of the report can be reproduced without written permission of the laboratory.



Dr. VAIDEHEE NAIK, MBBS,MD
CONSULTANT PATHOLOGIST



**CLINICAL DIAGNOSTIC LABORATORY
DEPARTMENT OF IMMUNO HAEMATOLOGY**

Patient Name : Mr. TIRTHESHWAR FUNDE	Age /Gender : 41 Y(s)/Male
Bill No/ UMR No : BIL2324080947/UMR2324038838	Referred By : Dr. Vimmi Goel MBBS,MD
Received Dt : 28-Feb-24 01:42 pm	Report Date : 28-Feb-24 04:34 pm

BLOOD GROUPING AND RH

<u>Parameter</u>	<u>Specimen</u>	<u>Results</u>	
BLOOD GROUP.	EDTA Whole Blood & Plasma/Serum	" O "	Gel Card Method
Rh (D) Typing.		" Positive "(+Ve)	

*** End Of Report ***

Suggested Clinical Correlation * If neccessary, Please discuss

Verified By : : 11100499

Test results related only to the item tested.

No part of the report can be reproduced without written permission of the laboratory.

**Dr. VAIDEHEE NAIK, MBBS,MD
CONSULTANT PATHOLOGIST**

DEPARTMENT OF RADIOLOGY & IMAGING SCIENCE

NAME	TIRTHESHWAR FUNDE	STUDY DATE	28-02-2024 15:54:22
AGE/ SEX	41Y / M	HOSPITAL NO.	UMR2324038838
ACCESSION NO.	BIL2324080947-17	MODALITY	DX
REPORTED ON	28-02-2024 17:46	REFERRED BY	Dr. Vimmi Goel

X-RAY CHEST PA VIEW

Both the lung fields are clear.

Heart and Aorta are normal.

Bilateral hilar shadows appear normal.

Diaphragm domes and CP angles are clear.

Bony cage is normal.

IMPRESSION:

No pleuro-parenchymal abnormality seen.



DR NAVEEN PUGALIA
MBBS, MD [076125]
SENIOR CONSULTANT RADIOLOGIST.

N.B : This is only a professional opinion and not the final diagnosis. Radiological investigations are subject to variations due to technical limitations. Hence, correlation with clinical findings and other investigations should be carried out to know true nature of illness.

PATIENT NAME:	MR. TIRTHESHWAR FUNDE	AGE /SEX:	41Y/M
REFERRED BY:	DR. VIMMI GOEL	REPORT DATE:	28/02/2024
UMR NO:	2324038838	BILL NO:	2324080947

SONOGRAPHY OF ABDOMEN AND PELVIS

Liver is normal in size (14.6 cm) , shape and outline. Its parenchymal echogenicity is normal. No focal or nodular lesion seen in it. No IHBRD. Portal vein & CBD are normal in calibre.

Gall bladder is partially distended, does not show any sludge, or oedema in it.

Spleen is normal in size (11.6 cm) , shape and outline. Its parenchymal echogenicity is normal. No focal lesion seen.

Pancreas and midline obscured due to extensive bowel gases.

Left kidney is difficult to visualized , measures – 5.8 x 3.0 cm, small in size.

Right kidney measures –11.7 x 5.6 cm

Right kidney is normal in size and shape. Renal outline is smooth and regular.

Parenchymal echotexture is normal with maintained cortico-medullary differentiation.

No calculus or mass lesion or hydronephrotic changes seen. Ureter are not dilated.

Urinary bladder is partially distended with smooth and regular outline. No evidence of calculus / diverticulum.

Prostate is normal in size, shape and outline.

No e/o bowel wall thickening or abdominal lymphadenopathy.

No free fluid seen in abdomen and pelvis.

OPINION:

Left small kidney.

No other obvious abnormality noted in present study.

Suggest clinical correlation / further evaluation.



DR. ASHWINI GANJEWAR
DMRD, DNB [MMC-2005/03/1863]
CONSULTANT RADIOLOGIST

2D ECHOCARDIOGRAPHY AND COLOR DOPPLER REPORT

Patient Name : Mr. Tirtheshwar Funde
Age : 41 years / Male
UHID : UMR2324038839
Date : 28/02/2024
Done by : Dr. Vimmi Goel
ECG : NSR, Minor ST-T changes
Blood pressure: 154/75 mm Hg (Right arm, Supine position)
BSA : 1.86 m²

Impression:

Normal 2D Echocardiography

- Normal chambers dimensions
- No RWMA of LV at rest
- Good LV systolic function with LVEF – 65%
- Normal LV diastolic function
- E Velocity is 102 cm/s, A Velocity is 61 cm/s, E/A is 1.7
- Medial E' is 11.4 cm/sec, Lateral E' is 13.4 cm/sec, E/E' is 8.4 (Average)
- Valves are normal
- Trivial MR
- No pulmonary hypertension
- No clots / Pericardial effusion
- IVC – Normal in size and collapsing well with respiration

Dr. Vimmi Goel
MD, Sr. Consultant
Non-invasive Cardiology

MR TIRTHESHWAR FANDE
Male

28-Feb-24 1:15:57 PM
KIMS-KINGSWAY HOSPITALS
PHC DEPT.

41 Years

Rate 87 Sinus rhythm.....normal P axis, V-rate 50-99

PR 124
QRSd 92
QT 331
QTc 398

--AXIS--
P 42
QRS 32
T 62

12 Lead; Standard Placement

Unconfirmed Diagnosis

- NORMAL ECG -

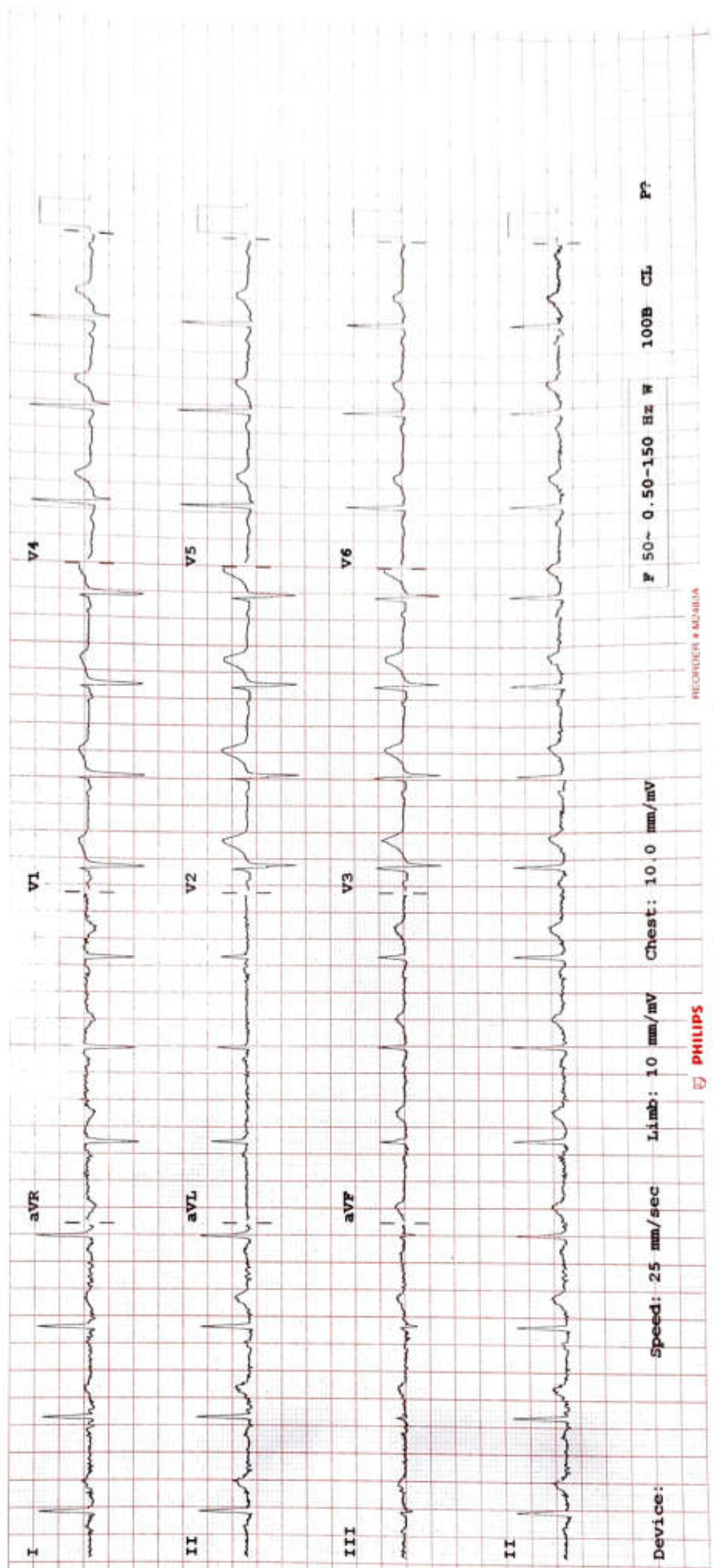

Device: Speed: 25 mm/sec Limb: 10 mm/mV Chest: 10.0 mm/mV

F 50- 0.50-150 Hz W 100B CL P7

PHILIPS

REORDER # A0303A