



**BHAILAL AMIN
GENERAL HOSPITAL**

ESTD. 1964



CONCLUSION OF HEALTH CHECKUP

ECU Number	: 9332	MR Number	: 23228379	Patient Name	: ANKIT GUPTA
Age	: 35	Sex	: Male	Height	: 178
Weight	: 77.5	Ideal Weight	: 73	BMI	: 24.46
Date	: 13/02/2024				

G B Lalani

Ag

Surgeon Ry

M

Dr. Manish Mittal

Internal Medicine

Note : General Physical Examination & routine Investigations included in the Health Checkup have certain limitations and may not be able to detect all the latent and asymptomatic diseases.





ESTD. 1964

BHAILAL AMIN GENERAL HOSPITAL



ECU Number : 9332 MR Number : 23228379 Patient Name: ANKIT GUPTA
Age : 35 Sex : Male Height : 178
Weight : 77.5 Ideal Weight : 73 BMI : 24.46
Date : 13/02/2024

Past H/O : NO P/H/O ANY MAJOR ILLNESS

Present H/O : NO MEDICAL COMPLAIN AT PRESENT

Family H/O : FATHER : MOTHER : DM , HTN

Habits : NO

Gen.Exam. : G.C.GOOD

B.P : 130/80

Pulse : 84

Others : SPO2 99%

C.V.S : NAD

R.S. : NAD

Abdomen : NP

Spleen : NP

Skin : NAD

N.S : NAD

Advice :





BHAILAL AMIN GENERAL HOSPITAL



ECU Number : 9332
Age : 35
Weight : 77.5
Date : 13/02/2024

MR Number : 23228379
Sex : Male
Ideal Weight : 73

Patient Name: ANKIT GUPTA
Height : 178
BMI : 24.46

Ophthalmic Check Up :

Ext Exam

Vision Without Glasses

Vision With Glasses

Final Correction

Fundus

Colour Vision

Advice

Orthopaedic Check Up :

Ortho Consultation

Ortho Advice

ENT Check Up :

Ear

Nose

Throat

Hearing Test

ENT Advice

General Surgery Check Up :

General Surgery

Abdominal Lump

Hernia

External Genitals

PVR

Proctoscopy

Any Other

Surgical Advice

Right

6/6

N.5

SAME A OWN

NORMAL

NORMAL

NIL

Left

NORMAL

6/6

N.5

SAME AS OWN





Patient Name : Mr. ANKIT GUPTA
 Gender / Age : Male / 35 Years 31 Days
 MR No / Bill No. : 23228379 / 242082294
 Consultant : Dr. Manish Mittal
 Location : OPD

Type : OPD
 Request No. : 199552
 Request Date : 13/02/2024 09:01 AM
 Collection Date : 13/02/2024 09:14 AM
 Approval Date : 13/02/2024 01:52 PM

CBC + ESR

Test	Result	Units	Biological Ref. Range
Haemoglobin.			
Haemoglobin	15.7	gm/dL	13 - 17
Red Blood Cell Count (T-RBC)	4.94	mill/cmm	4.5 - 5.5
Hematocrit (HCT)	47.6	%	40 - 50
Mean Corpuscular Volume (MCV)	96.4	fl	83 - 101
Mean Corpuscular Haemoglobin (MCH)	31.8	pg	27 - 32
MCH Concentration (MCHC)	33.0	%	31.5 - 34.5
Red Cell Distribution Width (RDW-CV)	13.1	%	11.6 - 14
Red Cell Distribution Width (RDW-SD)	46.6	fl	39 - 46
Total Leucocyte Count (TLC)			
Total Leucocyte Count (TLC)	4.62	thou/cmm	4 - 10
Differential Leucocyte Count			
Polymorphs	42	%	40 - 80
Lymphocytes	41	%	20 - 40
Eosinophils	09	%	1 - 6
Monocytes	08	%	2 - 10
Basophils	00	%	0 - 2
Polymorphs (Abs. Value)	1.94	thou/cmm	2 - 7
Lymphocytes (Abs. Value)	1.91	thou/cmm	1 - 3
Eosinophils (Abs. Value)	0.41	thou/cmm	0.2 - 0.5
Monocytes (Abs. Value)	0.30	thou/cmm	0.2 - 1
Basophils (Abs. Value)	0.06	thou/cmm	0.02 - 0.1
Immature Granulocytes	0.2	%	1 - 3 : Borderline > 3 : Significant
Platelet Count			
Platelet Count	229	thou/cmm	150 - 410
Remarks	This is counter generated CBC Report, smear review is not done		
ESR	5	mm/1 hr	0 - 10

Test Results are dependent on a number of variables & technical limitations. Hence, it is advised to correlate with clinical findings and other related investigations before any firm opinion is made. Recheck / Retest may be requested.

365 Days / 24 Hours Laboratory Services

Home Collection Facility Available
(Mon To Sat 8:00 am to 5:00 pm)



BHAILAL AMIN
GENERAL HOSPITAL

📍 Bhaial Amin Marg, Gorwa, Vadodara, Gujarat 390003.

🌐 www.baghospital.com | ☎ : 080 69 70 70 70 | Follow us : 📱

DEPARTMENT OF LABORATORY MEDICINE

Patient Name	: Mr. ANKIT GUPTA	Type	: OPD
Gender / Age	: Male / 35 Years 31 Days	Request No.	: 199552
MR No / Bill No.	: 23228379 / 242082294	Request Date	: 13/02/2024 09:01 AM
Consultant	: Dr. Manish Mittal	Collection Date	: 13/02/2024 09:14 AM
Location	: OPD	Approval Date	: 13/02/2024 01:52 PM

CBC + ESR

Immature Granulocyte (IG) count is a useful early marker of infection or inflammation, even when other markers are normal. It is an early and rapid discrimination of bacterial from viral infections. It is also increased in patients on steroid therapy / chemotherapy or haematological malignancy. High IG is always pathological; except in pregnancy and neonates of < 7 days.
Method : HB by Non-Cyanide Hemoglobin analysis method. HCT by RBC pulse height detection method. RBC, TLC & PLC are by Particle Count by Electrical Impedance in Cell Counter by Fluorescent flow cytometry using a semi-conductor laser and hydrodynamic focusing in dedicated channels. Optical Platelets by Fluorescent + Laser Technology. MCV, MCH, MCHC, RDW (CV & SD) are calculated parameter. DLC by Flowcytometry method using semi-conductor Laser+Smear verification.

ESR on ESL-30, comparable to Westergrens method and in accordance to ICSH reference method.

---- End of Report ----

Dr. Ameer Soni
MD (Path)

Test Results are dependent on a number of variables & technical limitations. Hence, it is advised to correlate with clinical findings and other related investigations before any firm opinion is made. Recheck / retest may be requested.



Patient Name : Mr. ANKIT GUPTA Type : OPD
 Gender / Age : Male / 35 Years 31 Days Request No. : 199552
 MR No / Bill No. : 23228379 / 242082294 Request Date : 13/02/2024 09:01 AM
 Consultant : Dr. Manish Mittal Collection Date : 13/02/2024 09:14 AM
 Location : OPD Approval Date : 13/02/2024 02:31 PM

Haematology

Test	Result	Units	Biological Ref. Range
Blood Group			
ABO system	O		
Rh system.	Positive		

By Gel Technology / Tube Agglutination Method

Note :

- This blood group has been done with new sensitive Gel Technology using both Forward and Reverse Grouping Card with Autocontrol.
- This method checks group both on Red blood cells and in Serum for "ABO" group.

--- End of Report ---

Dr. Ameet Soni
MD (Path)

365 Days / 24 Hours Laboratory Services

Home Collection Facility Available
(Mon To Sat 8:00 am to 5:00 pm)



BHAILAL AMIN
GENERAL HOSPITAL

📍 Bhailal Amin Marg, Gorwa, Vadodara, Gujarat 390003.

🌐 www.baghospital.com | ☎ : 080 69 70 70 70 | Follow us : 📱

DEPARTMENT OF LABORATORY MEDICINE

Patient Name : Mr. ANKIT GUPTA
Gender / Age : Male / 35 Years 31 Days
MR No / Bill No. : 23228379 / 242082294
Consultant : Dr. Manish Mittal
Location : OPD

Type : OPD
Request No. : 199552
Request Date : 13/02/2024 09:01 AM
Collection Date : 13/02/2024 09:14 AM
Approval Date : 13/02/2024 02:32 PM

Fasting Plasma Glucose

Test	Result	Units	Biological Ref. Range
Fasting Plasma Glucose			
Fasting Plasma Glucose	90	mg/dL	70 - 110
Post Prandial 2 Hr. Plasma Glucose	99	mg/dL	70 - 140

By Hexokinase method on EXL Dade Dimension

--- End of Report ---

Dr. Ameer Soni
MD (Path)

Test Results are dependent on a number of variables & technical limitations. Hence, it is advised to correlate with clinical findings and other related investigations before any firm opinion is made. Recheck / retest may be requested.



Patient Name : Mr. ANKIT GUPTA
 Gender / Age : Male / 35 Years 31 Days
 MR No / Bill No. : 23228379 / 242082294
 Consultant : Dr. Manish Mittal
 Location : OPD

Type : OPD
 Request No. : 199552
 Request Date : 13/02/2024 09:01 AM
 Collection Date : 13/02/2024 09:14 AM
 Approval Date : 13/02/2024 02:21 PM

HbA1c (Glycosylated Hb)

Test	Result	Units	Biological Ref. Range
HbA1c (Glycosylated Hb)			
Glycosylated Hemoglobin (HbA1c)	5.1	%	
estimated Average Glucose (e AG) *	99.67	mg/dL	

(Method:

By Automated HPLC analyser on D-10 Biorad. NGSP Certified, US-FDA approved, Traceable to IFCC reference method.

* Calculated valued for past 60 days, derived from HbA1c %, based on formula recommended by the A1c - Derived Average Glucose study from ADA and EASD funded The ADAG trial.

Guidelines for Interpretation:

Indicated Glycemic control of previous 2-3 months

HbA1c%	e AG (mg/dl)	Glycemic control
> 8	> 183	Action suggested...High risk of developing long-term complications. Action suggested, depends on individual patient circumstances
7 - 8	154 - 183	Good
< 7	< 154	Goal...Some danger of hypoglycemic reaction in type I Diabetics. Some Glucose intolerant individuals and Sub-Clinical diabetics may demonstrate (elevated) HbA1c in this area.
6 - 7	126 - 154	Near Normal
< 6	< 126	Nondiabetic level)

--- End of Report ---

Dr. Ameet Soni
MD (Path)



Patient Name : Mr. ANKIT GUPTA Type : OPD
 Gender / Age : Male / 35 Years 31 Days Request No. : 199552
 MR No / Bill No. : 23228379 / 242082294 Request Date : 13/02/2024 09:01 AM
 Consultant : Dr. Manish Mittal Collection Date : 13/02/2024 09:14 AM
 Location : OPD Approval Date : 13/02/2024 02:32 PM

Complete Lipid Profile

Test	Result	Units	Biological Ref. Range
Complete Lipid Profile			
Appearance	Clear		
Triglycerides	93	mg/dL	1 - 150
<i>(Done by Lipase /Glycerol kinase on Vitros 5600)</i>			
<i>< 150 Normal</i>			
<i>150-199 Borderline High</i>			
<i>200-499 High</i>			
<i>> 499 Very High)</i>			
Total Cholesterol	142	mg/dL	1 - 200
<i>(Done by Colorimetric - Cholesterol Oxidase, esterase, peroxidase on Vitros 5600.)</i>			
<i><200 mg/dL - Desirable</i>			
<i>200-239 mg/dL - Borderline High</i>			
<i>> 239 mg/dL - High)</i>			
HDL Cholesterol	27	mg/dL	40 - 60
<i>(Done by Colorimetric: non HDL precipitation method PTA/MgCl2 on Vitros 5600)</i>			
<i>< 40 Low</i>			
<i>> 60 High)</i>			
Non HDL Cholesterol (calculated)	115	mg/dL	1 - 130
<i>(Non- HDL Cholesterol)</i>			
<i>< 130 Desirable</i>			
<i>139-159 Borderline High</i>			
<i>160-189 High</i>			
<i>> 191 Very High)</i>			
LDL Cholesterol	100	mg/dL	1 - 100
<i>(Done by Enzymatic (Two Step CHE/CHO/POD) on Vitros 5600)</i>			
<i>< 100 Optimal</i>			
<i>100-129 Near / above optimal</i>			
<i>130-159 Borderline High</i>			
<i>160-189 High</i>			
<i>> 189 Very High)</i>			
VLDL Cholesterol (calculated)	18.6	mg/dL	12 - 30
LDL Ch. / HDL Ch. Ratio	3.7		2.1 - 3.5
T. Ch./HDL Ch. Ratio	5.26		3.5 - 5
<i>(Recent NECP / ATP III Guidelines / Classification (mg/dl) :)</i>			

---- End of Report ----

Dr. Ameet Soni
MD (Path)



Patient Name : Mr. ANKIT GUPTA
 Gender / Age : Male / 35 Years 31 Days
 MR No / Bill No. : 23228379 / 242082294
 Consultant : Dr. Manish Mittal
 Location : OPD

Type : OPD
 Request No. : 199552
 Request Date : 13/02/2024 09:01 AM
 Collection Date : 13/02/2024 09:14 AM
 Approval Date : 13/02/2024 02:31 PM

Renal Function Test (RFT)

Test	Result	Units	Biological Ref. Range
Urea (Done by Endpoint/Colorimetric - Urease on Vitros 5600)	18	mg/dL	10 - 45
BUN	8.41	mg/dL	5 - 21
Creatinine (By Modified Kinetic Jaffe Technique)	0.77	mg/dL	0.9 - 1.3
Estimate Glomerular Filtration rate (Ref. range : > 60 ml/min for adults between age group of 18 to 70 yrs. eGFR Calculated by IDMS Traceable MDRD Study equation. Reporting of eGFR can help facilitate early detection of CKD. By Modified Kinetic Jaffe Technique)	More than 60		
Uric acid (Done by Colorimetric - Uricase, Peroxidase on Vitros 5600)	5.3	mg/dL	3.4 - 7.2

--- End of Report ---

Dr. Ameet Soni
MD (Path)



Patient Name : Mr. ANKIT GUPTA
 Gender / Age : Male / 35 Years 31 Days
 MR No / Bill No. : 23228379 / 242082294
 Consultant : Dr. Manish Mittal
 Location : OPD

Type : OPD
 Request No. : 199552
 Request Date : 13/02/2024 09:01 AM
 Collection Date : 13/02/2024 09:14 AM
 Approval Date : 13/02/2024 02:31 PM

Liver Function Test (LFT)

Test	Result	Units	Biological Ref. Range
Bilirubin			
Bilirubin - Total	1.44 (R/C)	mg/dL	0 - 1
Bilirubin - Direct	0.22	mg/dL	0 - 0.3
Bilirubin - Indirect	1.22	mg/dL	0 - 0.7
<i>(Done by Dual Wavelength - Reflectance Spectrophotometry on Vitros 5600)</i>			
Aspartate Aminotransferase (SGOT/AST)	32	U/L	15 - 40
<i>(Done by Multipoint Rate Colorimetric with P-5-P on Vitros 5600)</i>			
Alanine Aminotransferase (SGPT/ALT)	25	U/L	16 - 63
<i>(Done by Multipoint-Rate/Colorimetric with P-5-P (pyridoxa-5-phosphate) on Vitros 5600)</i>			
Alkaline Phosphatase	63	U/L	53 - 128
<i>(Done by Multipoint-Rate - p-nitrophenyl Phosphate, AMP buffer on Vitros 5600)</i>			
Gamma Glutamyl Transferase (GGT)	14	U/L	15 - 85
<i>(Done by Multipoint Rate - L-γ³-glutamyl-p-nitroanilide on Vitros 5600)</i>			
Total Protein			
Total Proteins	8.13	gm/dL	6.4 - 8.2
Albumin	4.47	gm/dL	3.4 - 5
Globulin	3.66	gm/dL	3 - 3.2
A : G Ratio	1.22		1.1 - 1.6
<i>(Done by Biuret endpoint and Bromocresol green method on vitros 5600.)</i>			

---- End of Report ----

Dr. Ameer Soni
MD (Path)



Patient Name : Mr. ANKIT GUPTA
 Gender / Age : Male / 35 Years 31 Days
 MR No / Bill No. : 23228379 / 242082294
 Consultant : Dr. Manish Mittal
 Location : OPD

Type : OPD
 Request No. : 199552
 Request Date : 13/02/2024 09:01 AM
 Collection Date : 13/02/2024 09:14 AM
 Approval Date : 13/02/2024 02:31 PM

Thyroid Hormone Study

Test	Result	Units	Biological Ref. Range
Triiodothyronine (T3) (Done by CLIA based method on automated immunoassay Vitros 5600. Reference interval (ng/ml) 1 - 3 days : 0.1 - 7.4 1-11 months : 0.1 - 2.45 1-5 years : 0.1 - 2.7 6-10 years : 0.9 - 2.4 11-15 years : 0.8 - 2.1 16-20 years : 0.8 - 2.1 Adults (20 - 99 years) : 1.07 - 1.85 Pregnancy (in last 5 months) : 1.2 - 2.5 (Reference : Tietz - Clinical guide to laboratory test, 4th edition))	1.20	ng/ml	
Thyroxine (T4) (Done by CLIA based method on automated immunoassay Vitros 5600. Reference interval (mcg/dL) 1 - 3 days : 11.8 - 22.6 1 - 2 weeks : 9.8 - 16.6 1 - 4 months : 7.2 - 14.4 4 - 12 months : 7.8 - 16.5 1-5 years : 7.3 - 15.0 5 - 10 years : 6.4 - 13.3 10 - 20 years : 5.6 - 11.7 Adults (20-99 years) : 5.91 - 12.98 (Reference : Tietz - Clinical guide to laboratory test, 4th edition))	7.76	mcg/dL	
Thyroid Stimulating Hormone (US-TSH) (Done by CLIA based method on automated immunoassay Vitros 5600. Reference interval (microIU/ml) Infants (1-4 days) : 1.0 - 39 2-20 weeks : 1.7 - 9.1 5 months - 20 years : 0.7 - 6.4 Adults (20-99 years) : 0.4001 - 4.049 Pregnancy : 1st trimester : 0.3 - 4.5 2nd trimester : 0.5 - 4.6 3rd trimester : 0.8 - 5.2 (Reference : Tietz - Clinical guide to laboratory test, 4th edition))	2.80	microIU/ml	

Text Results are dependent on a number of variables & technical limitations. Hence, it is advised to correlate with clinical findings and other related investigations before any firm opinion is made. Recheck / retest may be requested.

— End of Report —

Dr. Ameer Soni
MD (Path)



Patient Name : Mr. ANKIT GUPTA
 Gender / Age : Male / 35 Years 31 Days
 MR No / Bill No. : 23228379 / 242082294
 Consultant : Dr. Manish Mittal
 Location : OPD

Type : OPD
 Request No. : 199552
 Request Date : 13/02/2024 09:01 AM
 Collection Date : 13/02/2024 09:14 AM
 Approval Date : 13/02/2024 01:11 PM

Urine routine analysis (Auto)

Test	Result	Units	Biological Ref. Range
Physical Examination			
Quantity	30	mL	
Colour	Pale Yellow		
Appearance	Clear		
Chemical Examination (By Reagent strip method)			
pH	7.0		
Specific Gravity	1.003		
Protein	Negative	gm/dL	0 - 5
Glucose	Negative	mg/dL	0 - 5
Ketones	Negative		0 - 5
Bilirubin	Negative		Negative
Urobilinogen	Negative		Negative (upto 1)
Blood	Negative		Negative
Leucocytes	Negative		Negative
Nitrite	Negative		Negative
Microscopic Examination (by Microscopy after Centrifugation at 2000 rpm for 10 min or on fully automated Sysmex urine sedimentation analyzer UF4000)			
Red Blood Cells	0 - 1	/hpf	0 - 2
Leucocytes	0 - 1	/hpf	0 - 5
Epithelial Cells	0 - 1	/hpf	0 - 5
Casts	Nil	/lpf	Nil
Crystals	Nil	/hpf	Nil
Mucus	Absent	/hpf	Absent
Organism	Absent		

---- End of Report ----

Dr. Ameer Soni
MD (Path)



**BHAILAL AMIN
GENERAL HOSPITAL**

ESTD. 1964



ADVANCED DIGITAL SOLUTIONS

Computerized Radiography

Ultra Sensitive Colour Doppler

Ultra High Resolution Sonography

Multi-Detector CT Scan

Magnetic Resonance Imaging (MRI)

Mammography

Interventional Radiology

Digital Subtraction Angiography (DSA)

Foetal Echocardiography

Echocardiography

4D USG & Doppler

DEPARTMENT OF DIAGNOSTIC RADIOLOGY

Patient No. : 23228379 Report Date : 13/02/2024
 Request No. : 190102667 13/02/2024 9.01 AM
 Patient Name : **Mr. ANKIT GUPTA**
 Gender / Age : Male / 35 Years 31 Days

X-Ray Chest AP

Both lung fields are clear.

Both costophrenic sinuses appear clear.

Heart size is normal.

Hilar shadows show no obvious abnormality.

Aorta is normal.

• ULTRA SONOGRAPHY CANNOT DETECT ALL ABNORMALITIES
 • NOT VALID FOR MEDICO-LEGAL PURPOSES
 • CLINICAL CORRELATION RECOMMENDED

Dr. Harsh Sanjay Vyas,
 Consultant Radiologist



📍 Bhailal Amin Marg, Gorwa, Vadodara, Gujarat - 390 003

🌐 www.baghospital.com

📞 FOR ALL YOUR HEALTHCARE NEEDS **080 69 70 70 70**



DEPARTMENT OF DIAGNOSTIC RADIOLOGY

Patient No. : 23228379 Report Date : 13/02/2024
Request No. : 190102644 13/02/2024 9.01 AM
Patient Name : Mr. ANKIT GUPTA
Gender / Age : Male / 35 Years 31 Days

USG : Screening for Abdomen (excluding Pelvis) Or Upper Abdomen

Liver is normal in size and echopattern. No mass lesion identified. The hepatic veins are clear and patent.

Gall bladder is well distended and show two calculus, largest measures 6 mm .No e/o pericholecystic inflammatory changes. Common bile duct measures 3mm in diameter.

Visualized part of pancreas appears normal.

Spleen is normal in size and echopattern.

Both kidneys are normal in shape and position. Normal echogenicity and cortico medullary differentiation is noted. No hydronephrosis or mass lesion seen. **Tiny concretions are seen in both kidneys.**

No ascites.

COMMENT:

- GB calculi.
- Bilateral renal concretion.

Kindly correlate clinically.

• ULTRA SONOGRAPHY CANNOT DETECT ALL ABNORMALITIES
• NOT VALID FOR MEDICO-LEGAL PURPOSES
• CLINICAL CORRELATION RECOMMENDED

Dr. Harsh Sanjay Vyas,
Consultant Radiologist



Patient No. : 23228379 Report Date : 13/02/2024

Request No. : 190102680 13/02/2024 9.01 AM

Patient Name : **Mr. ANKIT GUPTA**

Gender / Age : Male / 35 Years 31 Days

Echo Doppler Screening

MITRAL VALVE : NORMAL, NO MR, NO MS
AORTIC VALVE : NORMAL, NO AR, NO AS
TRICUSPID VALVE : NORMAL, NO TR, NO PAH
PULMONARY VALVE : NORMAL
LEFT ATRIUM : NORMAL
AORTA : NORMAL
LEFT VENTRICLE : NORMAL LV SIZE AND SYSTOLIC FUNCTION LVEF -- 65%, NO
RESTING REGIONAL WALL MOTION ABNORMALITY
RIGHT ATRIUM : NORMAL
RIGHT VENTRICLE : NORMAL
I.V.S. : INTACT
I.A.S. : INTACT
PULMONARY ARTERY : NORMAL
PERICARDIUM : NORMAL
COLOUR/DOPPLER
FLOW MAPPING : NO MR, NO AR, NO TR, NO PAH

FINAL CONCLUSION:

1. NORMAL SIZED ALL CARDIAC CHAMBERS, NO LVH
2. NORMAL LV SYSTOLIC FUNCTION, LVEF -- 65%
3. NO RESTING REGIONAL WALL MOTION ABNORMALITY
4. NORMAL DIASTOLIC FUNCTION
5. NORMAL RIGHT HEART SIZE AND RV PRESSURES
6. NORMAL CARDIAC VALVES, NO MITRAL // AORTIC STENOSIS
7. NO PERICARDIAL EFFUSION, CLOT OR VEGETATION SEEN, SR+, VPB'S++.

Dr. V.C. CHAUHAN, M.D., CARD.

Age: **Male** | Ref. phys: | HR: **59 bpm** | RR: **1617 ms**
 P axis: **0°** | PR: **154 ms** | Unconfirmed report
 QRS axis: **5°** | QRS: **97 ms**
 T axis: **0°** | QTcB: **409 ms**

Handwritten notes: P wave, V wave

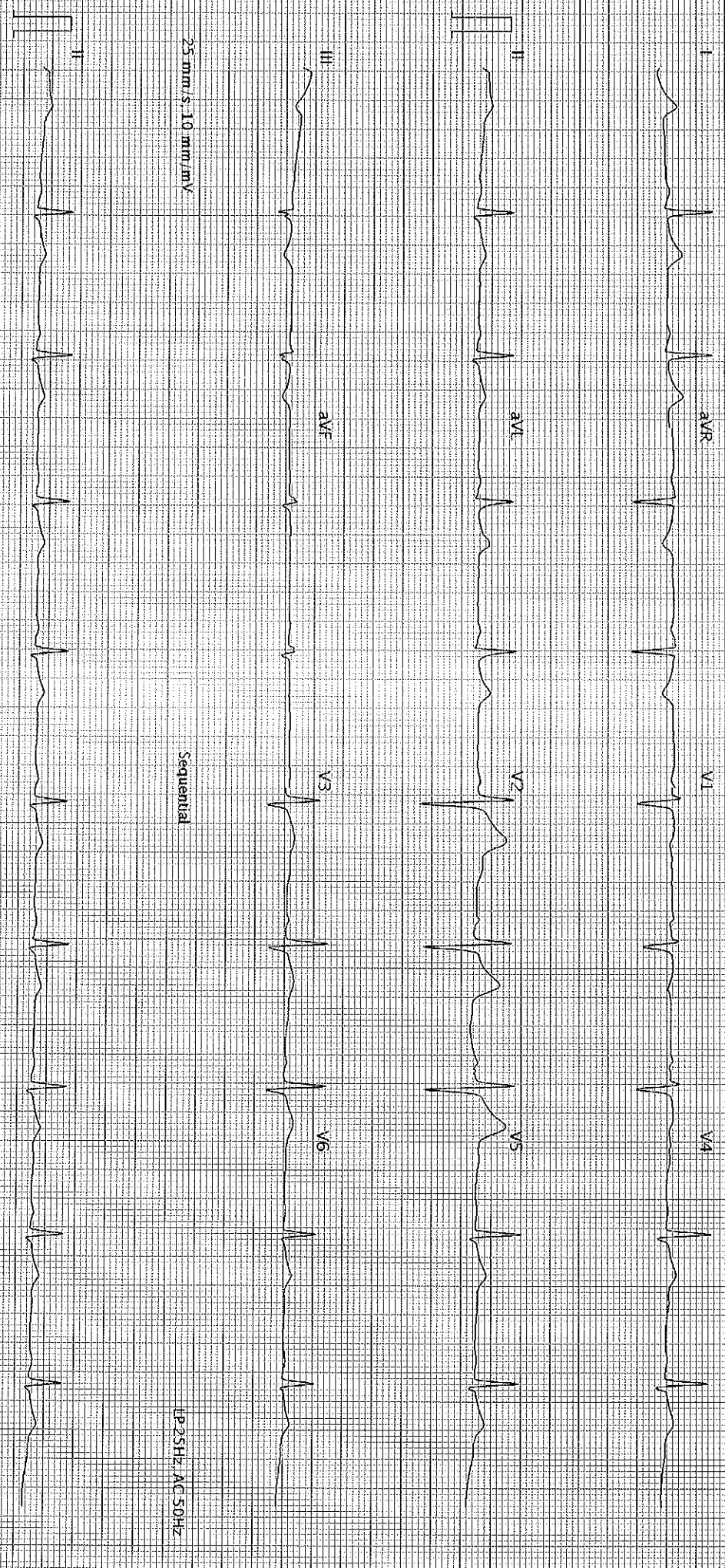

25 mm/s, 10 mm/mV

Sequential

LP 25Hz, AC 50Hz

25 mm/s, 10 mm/mV

LP 25Hz, AC 50Hz