



 **GPS Map**
Camera Lite

746, Viraval Village, Navsari, Viraval, Gujarat 396445, India

Latitude

20.9620097°

Longitude

72.929272°

Local 15:39:58

GMT 10:09:58

Altitude 12 meters

Saturday, 13.01.2024

Note : Captured by GPS Map Camera Lite



बैंक ऑफ़ बड़ौदा
Bank of Baroda



नाम

सुरेशभाई बैधनाथ महतो

Name

SURESHBHAJ
BAIDHNATH MAHATO

कर्मचारी कूट क्र

E.C. No.

120356



जारीकर्ता प्राधिकारी
Issuing Authority

धारक के हस्ताक्षर
Signature Holder's

प्रति,

समन्वयक,
Mediwheel (Arcofemi Healthcare Limited)
हेल्पलाइन नंबर: 011-41195959

महोदय/ महोदया,

विषय: बैंक ऑफ़ बड़ौदा के कर्मचारियों के लिए वार्षिक स्वास्थ्य जांच।

हम आपको सूचित करना चाहते हैं कि हमारे कर्मचारी की पत्नी/पति जिनके विवरण निम्नानुसार हैं हमारे करार के अनुसार आपके द्वारा उपलब्ध कराई गई कैशलेस वार्षिक स्वास्थ्य जांच सुविधा का लाभ लेना चाहते हैं।

स्वास्थ्य जांच लाभार्थी के विवरण	
नाम	GUDIYAKUMARI SURESHBHAIMAHATO
जन्म की तारीख	20-03-2001
कर्मचारी की पत्नी/पति के स्वास्थ्य जांच की प्रस्तावित तारीख	09-12-2023
बुकिंग संदर्भ सं.	23D120356100074660S
पत्नी/पति के विवरण	
कर्मचारी का नाम	MR. MAHATO SURESHBHAIBAI DHANATH
कर्मचारी की क.कू.संख्या	120356
कर्मचारी का पद	SINGLE WINDOW OPERATOR A
कर्मचारी के कार्य का स्थान	SURAT, MEDICAL COLLEGE BRANCH
कर्मचारी के जन्म की तारीख	25-06-1991

यह अनुमोदन/ संस्तुति पत्र तभी वैध माना जाएगा जब इसे बैंक ऑफ़ बड़ौदा के कर्मचारी आईडी कार्ड की प्रति के साथ प्रस्तुत किया जाएगा। यह अनुमोदन पत्र दिनांक 08-11-2023 से 31-03-2024 तक मान्य है। इस पत्र के साथ किए जाने वाले चिकित्सा जांच की सूची अनुलग्नक के रूप में दी गई है। कृपया नोट करें कि उक्त स्वास्थ्य जांच हमारी टाई-अप व्यवस्था के अनुसार कैशलेस सुविधा है। हम अनुरोध करते हैं कि आप हमारे कर्मचारी के पत्नी/पति की स्वास्थ्य जांच संबंधी आवश्यकताओं पर उचित कार्रवाई करें तथा इस संबंध में अपनी सर्वोच्च प्राथमिकता तथा सर्वोत्तम संसाधन उपलब्ध कराएं। उपर्युक्त सारणी में दी गई कर्मचारी कूट संख्या एवं बुकिंग संदर्भ संख्या का उल्लेख अनिवार्य रूप से इनवॉइस में किया जाना चाहिए।

हम इस संबंध में आपके सहयोग की अपेक्षा करते हैं।

भवदीय,

हस्ता/-

(मुख्य महाप्रबंधक)

मानव संसाधन प्रबंधन विभाग

बैंक ऑफ़ बड़ौदा

(नोट: यह कंप्यूटर द्वारा जनरेट किया गया पत्र है। हस्ताक्षर की आवश्यकता नहीं है। कृपया किसी भी स्पष्टीकरण के लिए Mediwheel (Arcofemi Healthcare Limited) से संपर्क करें।)



YASHFEEN CARDIAC HOSPITAL™

At. & Po. Viraval, Navsari. 396 445. Phone (H) (02637) 235725

Website : www.yashfeenhospital.in E-mail : info@yashfeenhospital.in
(For Laboratory Reports Only)



Patient Name : GUDIYA KUMARI MAHATO

Age : 22 Years Sex : F

Ref By Dr. : -

Area : Vijalpur Date : 13/01/2024

Sample Time : 13/01/2024 10:17 No : 28

Time : 4:16PM

HAEMOGRAM

Test	Findings	UOM	Normal Range
HAEMOGLOBIN	12.9	gm/dl	M-13.5-17.0 gm/dl F-11.5-15.5 gm/dl
HAEMOGRAM			
RED BLOOD CELL	4.43	10 ⁶ /μL	3.76-5.70
TOTAL LEUCOCYTE COUNT	4900	cells/cumm	4,000-11,000cells/cumm
Differential Count			
Neutrophil	53	%	40-75 %
Lymphocytes	40	%	20-40 %
Eosinophil	2	%	01-06 %
Monocytes	5	%	02-10 %
Basophils	0	%	00-00 %
PLATELET COUNT	208000	lacs/cumm	1.5-5.5 Lacs/cumm
RBC INDICES			
P.C.V.	38.4	%	Male-40-56%, Female-37-47%
M.C.V.	86.7	cu/microns	76.0-94.0
M.C.H.	29.0	pg	27.0-30.0
M.C.H.C.	33.5	-	30.0-35.0
=			
BLOOD GROUP	" B "	-	-
RH FACTOR	POSITIVE	-	-
E.S.R.(1 hour)	12	mm/hr.	Male-5-10 mm/hr, Female-5-20 mm/hr

Remarks

Designed By : Sarita Infotech Pvt. Ltd., Navsari

Yashfeen Cardiac Hospital

Dr. PIYUSH B. CHAUDHARI
M.D. Medicine
Reg. No. G-21518

signature

Technician

Thanks for Reference



YASHFEEN CARDIAC HOSPITAL™

At. & Po. Viraval, Navsari. 396 445. Phone (H) (02637) 235725

Website : www.yashfeenhospital.in E-mail : info@yashfeenhospital.in

(For Laboratory Reports Only)



Patient Name : GUDIYA KUMARI MAHATO

Age : 22 Years Sex : F

Ref By Dr. : -

Area : Vijalpur Date : 13/01/2024

Sample Time : 13/01/2024 10:17 No : 28

Time : 4:16PM

BLOOD SUGAR TEST REPORT

Test	Findings	UOM	Normal Range
FASTING BLOOD SUGAR	83.9	mg/dL	70-110 mg/dL
FASTING URINE SUGAR	NIL	-	NIL
POSTPANDRIAL BLOOD SUGAR	90.0	mg/dL	70-140 mg/dL
POSTPANDRIAL URINE SUGAR	NIL	-	NIL



Dr. PIYUSH B. CHAUDHARI

M.D. Medicine

Reg. No. G-21513

Remarks

Designed By : Sarita Infotech Pvt. Ltd., Navsari

Yashfeen Cardiac Hospital

Signature

Technician

Thanks for Reference



YASHFEEN CARDIAC HOSPITAL™

At. & Po. Viraval, Navsari. 396 445. Phone (H) (02637) 235725

Website : www.yashfeenhospital.in E-mail : info@yashfeenhospital.in
(For Laboratory Reports Only)



Patient Name : GUDIYA KUMARI MAHATO

Age : 22 Years Sex : F

Ref By Dr. : -

Area : Vijalpur Date : 13/01/2024

Sample Time : 13/01/2024 10:17 No : 28

Time : 4:16PM

HAEMOGLOBIN A1 C ESTIMATION

Test	Findings	UOM	Normal Range
Hb A1C	5.4	%	>8 :Action Suggested, 7-8 :Good Control, <7 :Goal, 6-7 :Near Normal Glycemia, <6 :Non-diabetic Level
Technique METHOD - HPLC		-	
Mean Blood Glucose	107.6	mg/dL	



Dr. PIYUSH B. CHAUDHARI
M.D. Medicine
Reg. No. G-21513

Remarks

Designed By : Sarita Infotech Pvt. Ltd., Navsari

Yashfeen Cardiac Hospital

signature

Technician

Thanks for Reference



YASHFEEN CARDIAC HOSPITAL™

At. & Po. Viraval, Navsari. 396 445. Phone (H) (02637) 235725

Website : www.yashfeenhospital.in E-mail : info@yashfeenhospital.in
(For Laboratory Reports Only)



Patient Name : GUDIYA KUMARI MAHATO

Age : 22 Years Sex : F

Ref By Dr. : -

Area : Vijalpur

Date : 13/01/2024

Sample Time : 13/01/2024 10:17 No : 28

Time : 4:16PM

LIPID PROFILE TEST REPORT

Test	Findings	UOM	Normal Range
S.CHOLESTEROL	109.2	mg/dL	<200:Desirable, 200-239:Borderline High, >=240:High
HDL CHOLESTEROL	49.9	mg/dL	<40:Low(High Risk), >=60:High(Low Risk)
LDL CHOLESTEROL	66.5	mg/dL	<100.0: Optimal, 100.0-129.0: Nearoptimal/ Aboveoptimal, 130.0-159.0:Borderline High, 160.0-189.0:High, >=190.0:Very High
VLDL CHOLESTEROL	7.7	mg/dL	Upto 40.0 mg/dL
S.TRIGLYCERIDES	38.2	mg/dL	<150.0:Normal, 150.0-199.0:Borderline high, 200.0-499.0:High, >=500.0:Very High
CHOL/ HDL RATIO	2.2	mg/dL	LESS THAN 5.0
LDL/ HDL RATIO	1.3	mg/dL	LESS THAN 5.0
REMARK	-	-	



Dr. PIYUSH B. CHAUDHARI
M.D. Medicine
Reg. No. G-21511

Remarks

Designed By : Sarita Infotech Pvt. Ltd., Navsari

Yashfeen Cardiac Hospital

signature

Technician

Thanks for Reference



YASHFEEN CARDIAC HOSPITAL™

At. & Po. Viraval, Navsari. 396 445. Phone (H) (02637) 235725

Website : www.yashfeenhospital.in E-mail : info@yashfeenhospital.in

(For Laboratory Reports Only)



Patient Name : GUDIYA KUMARI MAHATO

Age : 22 Years Sex : F

Ref By Dr. : -

Area : Vijalpur Date : 13/01/2024

Sample Time : 13/01/2024 10:18 No : 28

Time : 4:16PM

LIVER FUNCTION TEST REPORT

Test	Findings	UOM	Normal Range
TOTAL BILIRUBIN	0.9	mg/dL	0-1.0 mg/dL
DIRECT BILIRUBIN	0.4	mg/dL	0-0.8 mg/dL
INDIRECT BILIRUBIN	0.5	mg/dL	0-0.2 mg/dL
SGPT	11.7	U/L	Below 40.0 U/L
S.ALKALINE PHOSPHATASE	120.1	U/L	Child-170.0-515.0 U/L, Adults-37.0-147.0 U/L
TOTAL PROTEIN	7.5	g/dl	6.0-8.0 g/dl
ALBUMIN	4.6	g/dl	3.0-5.0 g/dl
GLOBULIN	2.9	g/dl	3.0-3.5 g/dl
A/G	1.6	g/dl	
SGOT	12.3	U/L	Below 40.0 U/L



Dr. PIYUSH B. CHAUDHARI

M.D. Medicine

Reg. No. G-21518

Remarks

Designed By : Sarita Infotech Pvt. Ltd., Navsari

Yashfeen Cardiac Hospital

Signature

Thanks for Reference

Technician



YASHFEEN CARDIAC HOSPITAL™

At. & Po. Viraval, Navsari. 396 445. Phone (H) (02637) 235725

Website : www.yashfeenhospital.in E-mail : info@yashfeenhospital.in
(For Laboratory Reports Only)



Patient Name : GUDIYA KUMARI MAHATO

Age : 22 Years Sex : F

Ref By Dr. : -

Area : Vijalpur Date : 13/01/2024

Sample Time : 13/01/2024 10:18 No : 28

Time : 4:16PM

GGT TEST REPORT

Test	Findings	UOM	Normal Range
SERUM GGT	39	U/L	10.0-71.0 U/L



Dr. PIYUSH B. CHAUDHARI
M.D. Medicine
Reg. No. G-21513

Remarks

Designed By : Sarita Infotech Pvt. Ltd., Navsari

Yashfeen Cardiac Hospital

signature

Thanks for Reference

Technician



YASHFEEN CARDIAC HOSPITAL™

At. & Po. Viraval, Navsari. 396 445. Phone (H) (02637) 235725

Website : www.yashfeenhospital.in E-mail : info@yashfeenhospital.in
(For Laboratory Reports Only)



Patient Name : GUDIYA KUMARI MAHATO

Age : 22 Years Sex : F

Ref By Dr. : -

Area : Vijalpur Date : 13/01/2024

Sample Time : 13/01/2024 10:18 No : 28

Time : 4:16PM

BIOCHEMICAL TEST REPORT

Test	Findings	UOM	Normal Range
BLOOD UREA NITROGEN	6.6	mg/dL	4.7-23.0 mg/dL
S.CREATININE	<u>0.5</u>	mg/dL	Male-0.9-1.4 mg/dL, Female-0.8-1.2 mg/dL
S.URIC ACID	4.6	mg/dL	Male:3.5-7.2 mg/dL, Female:2.6-6.0 mg/dL



Dr. PIYUSH B. CHAUDHARI

M.D. Medicine

Reg. No. G-21518

Remarks

Designed By : Sarita Infotech Pvt. Ltd., Navsari

Yashfeen Cardiac Hospital

Signature

Technician

Thanks for Reference



YASHFEEN CARDIAC HOSPITAL™

At. & Po. Viraval, Navsari. 396 445. Phone (H) (02637) 235725

Website : www.yashfeenhospital.in E-mail : info@yashfeenhospital.in
(For Laboratory Reports Only)



Patient Name : GUDIYA KUMARI MAHATO

Age : 22 Years Sex : F

Ref By Dr. : -

Area : Vijalpur Date : 13/01/2024

Sample Time : 13/01/2024 10:18 No : 28

Time : 4:17PM

THYROID FUNCTION TEST REPORT

Test	Findings	UOM	Normal Range
T3 (TRIODOTHYRONINE)	1.49	ng/ml	Newborns:0.73-2.88, 6 Days-3 Months:0.80-2.75, 4-12Months:0.86-2.65, 1-6 Years:0.92-2.48, 7-11 Years:0.93-2.31, 12-20Years:0.91-2.18, Adults:0.80-2.00
T4(THYROXINE)	7.41	µg/dl	Newborns:5.04-18.5, 6 Days-3 Months:5.41-17.0, 4-12 Months:5.67-16.0, 1-6 Years:5.95-14.7, 7-11 Years:5.99-13.8, 12-20 Years:5.91-13.2, Adults:5.10-14.1
TSH	2.61	µIU/ml	Newborns:0.70-15.2, 6 Days-3 Months:0.72-11.0, 4-12 Months:0.73-8.35, 1-6 Years:0.70-5.97, 7-11 Years:0.60-4.84, 12-20 Years:0.51-4.30, Adults:0.27-4.20

TECHNIQUE

ELECTROCHEMILUMINESCENCE



Dr. PIYUSH B. CHAUDHARI
M.D. Medicine
Reg. No. G-21518

Remarks

Designed By : Sarita Infotech Pvt. Ltd., Navsari

Yashfeen Cardiac Hospital

signature

Thanks for Reference

Technician



YASHFEEN CARDIAC HOSPITAL™

At. & Po. Viraval, Navsari. 396 445. Phone (H) (02637) 235725

Website : www.yashfeenhospital.in E-mail : info@yashfeenhospital.in
(For Laboratory Reports Only)



Patient Name : GUDIYA KUMARI MAHATO

Age : 22 Years Sex : F

Ref By Dr. : -

Area : Vijalpur Date : 13/01/2024

Sample Time : 13/01/2024 10:18 No : 28

Time : 4:17PM

ROUTINE URINE ANALYSIS

Test	Findings	UOM	Normal Range
PHYSICAL EXAMINATION			
Quantity	-	-	
Colour	YELLOW	-	
Appearance	CLEAR	-	
Reaction	ACIDIC	-	
Sp. Gravity	1.001	-	
CHEMICAL EXAMINATION			
U.Albumin	NIL	-	
Sugar	NIL	-	
Acetone	NIL	-	
Bile Salt	NIL	-	
Bile Pigment	NIL	-	
Occult Blood	NIL	-	
MICROSCOPIC EXAMINATION			
Pus Cells	1-2	/hpf	
Epithelial cells	1-2	/hpf	
Red cells	ABSENT	/hpf	
Casts	-	/hpf	
Crystals	-	/hpf	
Others	-	/hpf	



Dr. PIYUSH B. CHAUDHARI
M.D. Medicine
Reg. No. G-21513

Remarks

Designed By : Sarita Infotech Pvt. Ltd., Navsari

Yashfeen Cardiac Hospital

signature
Technician

Thanks for Reference

ECG REPORT

ID : 2 gudiya kumari 22Years Female

HR : 66 bpm
P : 89 ms
PR : 115 ms
QRS : 82 ms
QT/QTc : 384/404 ms
P/QRS/T : 30/41/-30 °
RV5/SV1 : 0.954/0.954 mV

Diagnosis Information:
Sinus Rhythm
Short PR Interval
Flattened T Wave(V4,V5)
Inverted T Wave(V3)

Dr. PiYUSH B. CHAUDHARI
Dr. PIYUSH B. CHAUDHARI
M.D. Medicine
Reg. No. G-21518



Report Confirmed by:

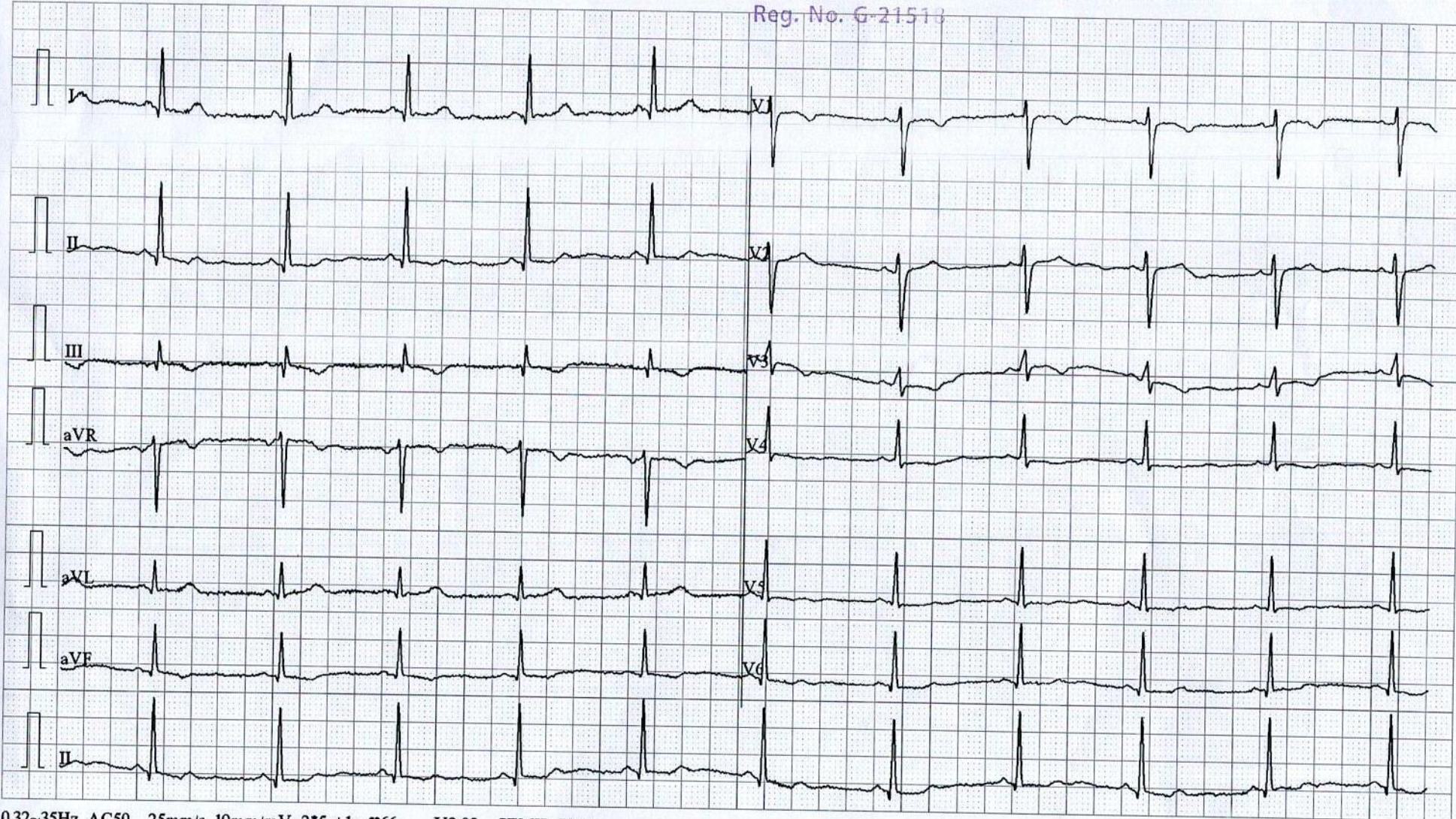

YASHFEEN IMAGING & RADIOLOGY DEPARTMENT

MANAGED BY :- YASHFEEN FOUNDATION

VIRAVAL, NAVSARI. 396 445. PHONE : (H) (02637) 235725

Website : www.yashfeenhospital.in E-mail : info@yashfeenhospital.in

Name	GUDIYA KUMARI	Age	22Y/F
Ref by Dr	SELF	Date	13/01/2024

USG ABDOMEN & PELVIS (SCREENING)(TVS)

Liver appears normal in size & shape with normal echopattern.
No e/o focal or diffuse lesion. IHBR appear normal.
PV and CBD appear normal.

Gall bladder appears distended & normal in shape & size. No e/o calculus or mass seen.
Walls appear normal.

Pancreas appears normal in size and echogenicity. No e/o focal or diffuse lesion.

Spleen appears normal in size and shows normal echopattern. No e/o focal lesion.

Both Kidneys appear normal in size and echopattern. CM Differentiation is preserved.
No e/o calculus or hydronephrosis on either side.
Perirenal spaces appear normal on either side.
Suprarenal regions appear normal on either side. No e/o mass lesion.

Bladder is empty (due to non-compliance of patient). Adv: Follow up USG with normally distended bladder.

Uterus appears anteverted, normal in size & shows normal echopattern. IUCD seen in situ. Endometrial cavity is empty. ET- 5 mm. No e/o focal or diffuse mass lesion.

Both ovaries appear normal in size & echopattern.
No e/o adnexal mass on either side.

RIF region appears normal.

No e/o ascites.

IMPRESSION:

No significant abnormality detected.



Dr. DHARMESH DESAI
(M.D. Radiology)

Reg. No. G - 45284
Dr. Dharmesh Desai
MD
YASHFEEN GROUP OF HOSPITAL



YASHFEEN CARDIAC HOSPITAL

EYE DEPARTMENT

Chief Complaint :

Doctor Cheley

Medical History: ~~DM / HT / Asthama / Allergy / Heart / Thyroid / TB / Anticoagulants~~

Family History :

—

Past Ocular History :

—

Ocular Trauma :

—

Visual Acuity :

*6/5
6/6*

IOP :

	RIGHT EYE (PH.....)				LEFT E
	Sph.	Cyl.	Axis	V/A	Sph.
Distance	<i>P</i>	<i>—</i>	<i>—</i>	<i>6/5</i>	<i>6/6</i>
Near	<i>—</i>	<i>—</i>	<i>—</i>	<i>—</i>	<i>—</i>

NAME

13_JAN_2024 PM 03:06
NO. 9382
SN: 4771998

REF. DATA

VD: 12.00 CYL: MIX
<R> S C A
+ 0.25 - 0.25 30
+ 0.25 - 0.25 30
+ 0.25 - 0.25 29
+ 0.25 - 0.25 30
S. E. + 0.25
<L> S C A
- 0.00 - 0.25 179
- 0.00 - 0.25 179
- 0.00 - 0.50 179
- 0.00 - 0.25 179
S. E. - 0.25

PD: 58.5

KRT. DATA

<R> D MM A
R1 42.25 7.99 91
R2 42.75 7.90 91
AVE 42.50 7.95
CYL: -0.50 1
<L> D MM A
R1 42.00 8.02 173
R2 42.50 7.97 83
AVE 42.25 8.00
CYL: -0.50 173

Constant/Distance/Reading/Bi-Focal/Progressive/Se

TOPCON

YASHFEEN CARDIAC HOSPITAL NAVSARI

SLE :

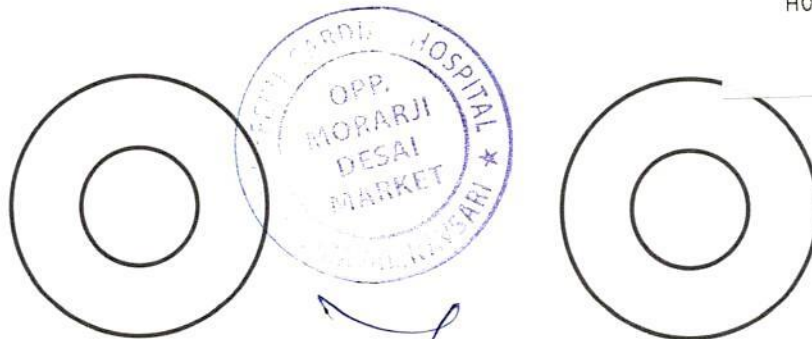

Rest All within Limits

[Signature]



YASHFEEN CARDIAC HOSPITAL™

MANAGED BY :- YASHFEEN FOUNDATION

VIRAVL, NAVSARI. 396 445. PHONE : (H) (02637) 235725

Website : www.yashfeenhospital.in E-mail : info@yashfeenhospital.in



(Regd. No. E / 1390 / Navsari)

2D ECHO CARDIOGRAPHY COLOUR DOPPLER REPORT

Patient Name & No	: GUDIYA KUMARI MAHATO . CH23041590	Age/Sex	UHID :	: 5252
Doctor	: Mohil Nagad	22/ F	No:	: 6135
Referred By	:		Date:	: 13/01/2024

M-Mode findings

LVIDd : 42mm
 LVIDs : 28mm
 IVSd : 10mm
 PWd : 10mm
 EF : 60%
 Aorta : 23mm
 LA : 31mm

2D Imaging

Aortic Valve : Trileaflet, Normal
 Mitral Valve : Thin, Pliable, Normal Mobility, Trace MR
 Tricuspid Valve : Trace TR, RVSP: 20+ RAP
 Pulmonary Valve : Normal

=> : All cardiac chambers are normal sized.
 => : All cardiac valves are normal.
 => : No regional wall motion abnormality.
 => : Normal LV systolic function.
 => : Normal LV diastolic function.
 => : IAS/IVS intact.
 => : No obvious clots/ vegetations/ or effusion.
 => : IVC Normal size.

Doppler Findings

=> : No MS/Trace MR, No TS/Trace TR, No AS/AR & No PS/PR
 Mitral inflow Pattern : E > A
 Tissue Doppler Findings : E' > A'

Impression : Normal LVEF:60%, No RWMA.

Report Prepared By



DR. MOHIL NAGAD
 M.D. Medicine, D.M. Cardiology
 Senior Consultant-Interventional Cardiology
 Reg. No. G-22893
 YASHFEEN HOSPITAL, NAVSARI
 Non-Invasive Cardiologist

Designed By : Sarita Infotech Pvt. Ltd., Navsari

YASHFEEN IMAGING & RADIOLOGY DEPARTMENT

MANAGED BY :- YASHFEEN FOUNDATION

VIRAVAL, NAVSARI. 396 445. PHONE : (H) (02637) 235725

Website : www.yashfeenhospital.in E-mail : info@yashfeenhospital.in

Patient's Name:	GUDIYAKUMARI	Age & Sex:	22 Y/F
Ref. by Dr.	SELF	Date:	13-01-2024

X RAY CHEST (PA VIEW)

Both lung fields appear normal.

Both hila appear normal.

Both CP angles appear clear.

Cardiac size appears within normal limit.

Both domes of diaphragm appear normal.

Bony thoracic cage appears normal.

IMPRESSION:

- Normal X-ray chest (PA view).

Dr. DHARMESH DESAI
(M.D. Radiology)
Reg. No. G - 45284
Dr. Dharmesh Desai
YASHFEEN GROUP OF HOSPITAL
MD



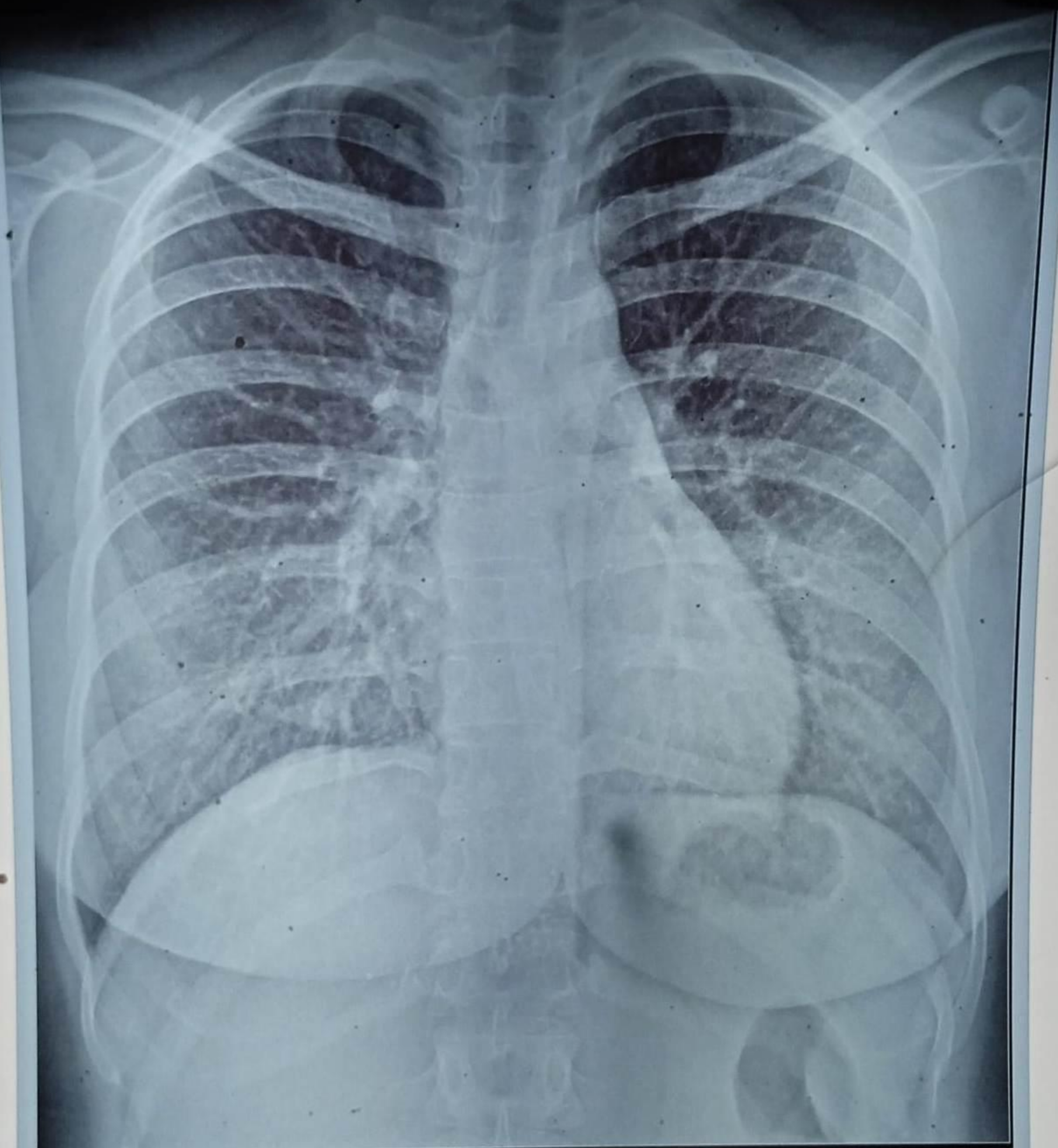

CH23041590 GUDIYAKUMARI 22/Y 130124383 ChestErect PA 13/01/2024

YASHFEEN GROUP OF HOSPITALS NAVSARI PH:9924047789