



भारत सरकार
GOVERNMENT OF INDIA



દમયંતિબેન જનકભાઈ ભોયા
Damyantiben Janakbhai Bhoya
જન્મ તારીખ/ DOB: 02/04/1967
સ્ત્રી / FEMALE



4919 9374 8963

મારો આધાર, મારી ઓળખ

જ. જ. ડામબેન



ભારતીય વિશિષ્ટ પહચાન પ્રાધિકરણ
UNIQUE IDENTIFICATION AUTHORITY OF INDIA

સરનામું :

W/O ચંપકભાઈ ગાવિત, ..
ડુંગરપાડા, ચીખલી, માડવ
ખડક, નવસારી,
ગુજરાત - 396060

Address:

W/O Champakbhai Ganvit, ..
dangarpada, chikhli, Mandav
Khadak, Navsari,
Gujarat - 396060

4919 9374 8963

MEERA AADHAAR, MERI PEHACHAN

જ. જ. ડામબેન

To,

The Coordinator,
Mediwheel (Arcofemi Healthcare Limited)
Helpline number: 011- 41195959

Dear Sir / Madam,

Sub: Annual Health Checkup for the employees of Bank of Baroda

This is to inform you that the following spouse of our employee wishes to avail the facility of Cashless Annual Health Checkup provided by you in terms of our agreement.

PARTICULARS OF HEALTH CHECK UP BENEFICIARY	
NAME	DAMAYANTIBEN CHAMPAKBHAI GANVI
DATE OF BIRTH	02-04-1967
PROPOSED DATE OF HEALTH CHECKUP FOR EMPLOYEE SPOUSE	23-12-2023
BOOKING REFERENCE NO.	23D153560100078868S
SPOUSE DETAILS	
EMPLOYEE NAME	MR. GANVIT C N
EMPLOYEE EC NO.	153560
EMPLOYEE DESIGNATION	SINGLE WINDOW OPERATOR A
EMPLOYEE PLACE OF WORK	PIPAL GABHAN
EMPLOYEE BIRTHDATE	01-06-1965

This letter of approval / recommendation is valid if submitted along with copy of the Bank of Baroda employee id card. This approval is valid from **11-12-2023** till **31-03-2024**. The list of medical tests to be conducted is provided in the annexure to this letter. Please note that the said health checkup is a **cashless facility** as per our tie up arrangement. We request you to attend to the health checkup requirement of our employee's spouse and accord your top priority and best resources in this regard. The EC Number and the booking reference number as given in the above table shall be mentioned in the invoice, invariably.

We solicit your co-operation in this regard.

Yours faithfully,

Sd/-

Chief General Manager
HRM Department
Bank of Baroda

(Note: This is a computer generated letter. No Signature required. For any clarification, please contact Mediwheel (Arcofemi Healthcare Limited))

YASHFEEN IMAGING & RADIOLOGY DEPARTMENT

MANAGED BY :- YASHFEEN FOUNDATION

VIRAVAL, NAVSARI. 396 445. PHONE : (H) (02637) 235725

Website : www.yashfeenhospital.in E-mail : info@yashfeenhospital.in

Patient's Name:	DAMYANTIBEN J. BHOYA	Age & Sex:	56Yrs/F
Ref. by Dr.	SELF	Date:	23-12-2023

X RAY CHEST (PA VIEW)

Both lung fields appear normal.

Both hila appear normal.

Both CP angles appear clear.

Cardiac size appears within normal limit.

Both domes of diaphragm appear normal.

Bony thoracic cage appears normal.

IMPRESSION:

- Normal X-ray chest (PA view).



DM
Dr. Dhanrajmesh Desai
(M.D. Radiology)
Reg. No. G-45284
YASHFEEN GROUP OF HOSPITAL

Please contact immediately for any typographical error.

This is only professional opinion, not a final diagnosis. Kindly correlate clinically. Not valid for medicolegal purpose.



YASHFEEN CARDIAC HOSPITAL™

At. & Po. Viraval, Navsari. 396 445. Phone (H) (02637) 235725

Website : www.yashfeenhospital.in E-mail : info@yashfeenhospital.in
(For Laboratory Reports Only)



Patient Name : DAMYANTIBEN JANAKBHAI BHOYA Age : 56 Years Sex : F
Ref By Dr. : - Area : Siyada Date : 23/12/2023
Sample Time : 23/12/2023 10:51 No : 48 Time : 3:50PM

HAEMOGRAM

Test	Findings	UOM	Normal Range
HAEMOGLOBIN	13.3	gm/dl	M-13.5-17.0 gm/dl F-11.5-15.5 gm/dl
HAEMOGRAM			
RED BLOOD CELL	6.14	10 ⁶ /μL	3.76-5.70
TOTAL LEUCOCYTE COUNT	5400	cells/cumm	4,000-11,000cells/cumm
Differential Count			
Neutrophil	58	%	40-75 %
Lymphocytes	33	%	20-40 %
Eosinophil	5	%	01-06 %
Monocytes	4	%	02-10 %
Basophils	0	%	00-00 %
PLATELET COUNT	294000	lacs/cumm	1.5-5.5 Lacs/cumm
RBC INDICES			
P.C.V.	41.2	%	Male-40-56%, Female-37-47%
M.C.V.	67.1	cu/microns	76.0-94.0
M.C.H.	21.7	pg	27.0-30.0
M.C.H.C.	32.4	-	30.0-35.0
=			
BLOOD GROUP	" B "	-	-
RH FACTOR	POSITIVE	-	-
E.S.R.(1 hour)	18	mm/hr.	Male-5-10 mm/hr, Female-5-20 mm/hr

Remarks

Designed By : Sarita Infotech Pvt. Ltd., Navsari

f. Chaudhary
Dr. PIYUSH B. CHAUDHARI

M.D. Medicine

Reg. No. G-21518

Yashfeen Cardiac Hospital

Rethod

signature

Technician

Thanks for Reference



YASHFEEN CARDIAC HOSPITAL™

At. & Po. Viraval, Navsari. 396 445. Phone (H) (02637) 235725

Website : www.yashfeenhospital.in E-mail : info@yashfeenhospital.in
(For Laboratory Reports Only)



Patient Name : DAMYANTIBEN JANAKBHAI BHOYA
Ref By Dr. : -
Sample Time : 23/12/2023 10:52 No : 48

Age : 56 Years Sex : F
Area : Siyada Date : 23/12/2023
Time : 3:50PM

HAEMOGLOBIN A1 C ESTIMATION

Test	Findings	UOM	Normal Range
Hb A1C	5.4	%	>8 :Action Suggested, 7-8 :Good Control, <7 :Goal, 6-7 :Near Normal Glycemia, <6 :Non-diabetic Level
Technique METHOD - HPLC		-	
Mean Blood Glucose	107.4	mg/dL	



B. Chaudh
Dr. PIYUSH B. CHAUDHARI
M. D. Medicine

Reg. No. G-21518

Remarks

Designed By : Sarita Infotech Pvt. Ltd., Navsari

Yashfeen Cardiac Hospital

R. Rathod

Signature

Technician

Thanks for Reference



YASHFEEN CARDIAC HOSPITAL™

At. & Po. Viraval, Navsari. 396 445. Phone (H) (02637) 235725

Website : www.yashfeenhospital.in E-mail : info@yashfeenhospital.in
(For Laboratory Reports Only)



Patient Name : DAMYANTIBEN JANAKBHAI BHOYA Age : 56 Years Sex : F
Ref By Dr. : - Area : Siyada Date : 23/12/2023
Sample Time : 23/12/2023 10:52 No : 48 Time : 3:50PM

BLOOD SUGAR TEST REPORT

Test	Findings	UOM	Normal Range
FASTING BLOOD SUGAR	91.4	mg/dL	70-110 mg/dL
FASTING URINE SUGAR	NIL	-	NIL
POSTPANDRIAL BLOOD SUGAR	88.0	mg/dL	70-140 mg/dL
POSTPANDRIAL URINE SUGAR	NIL	-	NIL



f. Chaudhary
Dr. PIYUSH B. CHAUDHARI
M.D. Medicine
Reg. No. G-21518

Remarks

Designed By : Sarita Infotech Pvt. Ltd., Navsari

Yashfeen Cardiac Hospital

Signature

Signature

Technician

Thanks for Reference



YASHFEEN CARDIAC HOSPITAL™

At. & Po. Viraval, Navsari. 396 445. Phone (H) (02637) 235725

Website : www.yashfeenhospital.in E-mail : info@yashfeenhospital.in
(For Laboratory Reports Only)



Patient Name : DAMYANTIBEN JANAKBHAI BHOYA
Ref By Dr. : -
Sample Time : 23/12/2023 10:52 No : 48

Age : 56 Years Sex : F
Area : Siyada Date : 23/12/2023
Time : 3:50PM

BIOCHEMICAL TEST REPORT

Test	Findings	UOM	Normal Range
S.CREATININE	0.6	mg/dL	Male-0.9-1.4 mg/dL, Female-0.8-1.2 mg/dL
S.URIC ACID	6.7	mg/dL	Male:3.5-7.2 mg/dL, Female:2.6-6.0 mg/dL
BLOOD UREA NITROGEN	7.7	mg/dL	4.7-23.0 mg/dL

Remarks

Designed By : Sarita Infotech Pvt. Ltd., Navsari

f. Chaudh
Dr. PIYUSH B. CHAUDHARI
M.D. Medicine
Reg. No. G-21518

Yashfeen Cardiac Hospital

Ruthod
signature

Technician

Thanks for Reference



YASHFEEN CARDIAC HOSPITAL™

At. & Po. Viraval, Navsari. 396 445. Phone (H) (02637) 235725

Website : www.yashfeenhospital.in E-mail : info@yashfeenhospital.in
(For Laboratory Reports Only)



Patient Name : DAMYANTIBEN JANAKBHAI BHOYA Age : 56 Years Sex : F
Ref By Dr. : - Area : Siyada Date : 23/12/2023
Sample Time : 23/12/2023 10:52 No : 48 Time : 3:50PM

LIPID PROFILE TEST REPORT

Test	Findings	UOM	Normal Range
S.CHOLESTEROL	230.4	mg/dL	<200:Desirable, 200-239:Borderline High, >=240:High
HDL CHOLESTEROL	47.1	mg/dL	<40:Low(High Risk), >=60:High(Low Risk)
LDL CHOLESTEROL	196.0	mg/dL	<100.0: Optimal, 100.0-129.0: Nearoptimal/ Aboveoptimal, 130.0-159.0:Borderline High, 160.0-189.0:High, >=190.0:Very High
VLDL CHOLESTEROL	38.0	mg/dL	Upto 40.0 mg/dL
S.TRIGLYCERIDES	189.7	mg/dL	<150.0:Normal, 150.0-199.0:Borderline high, 200.0-499.0:High, >=500.0:Very High
CHOL/ HDL RATIO	4.9	mg/dL	LESS THAN 5.0
LDL/ HDL RATIO	4.2	mg/dL	LESS THAN 5.0



P. Chaudhary
Dr. PIYUSH B. CHAUDHARI
M.D. Medicine
Reg. No. G-21518

Remarks

Designed By : Sarita Infotech Pvt. Ltd., Navsari

Yashfeen Cardiac Hospital

R. Rathod

Signature

Technician

Thanks for Reference



YASHFEEN CARDIAC HOSPITAL™

At. & Po. Viraval, Navsari. 396 445. Phone (H) (02637) 235725

Website : www.yashfeenhospital.in E-mail : info@yashfeenhospital.in
(For Laboratory Reports Only)



Patient Name : DAMYANTIBEN JANAKBHAI BHOYA Age : 56 Years Sex : F
Ref By Dr. : - Area : Siyada Date : 23/12/2023
Sample Time : 23/12/2023 10:52 No : 48 Time : 3:50PM

LIVER FUNCTION TEST REPORT

Test	Findings	UOM	Normal Range
TOTAL BILIRUBIN	0.6	mg/dL	0-1.0 mg/dL
DIRECT BILIRUBIN	0.2	mg/dL	0-0.8 mg/dL
INDIRECT BILIRUBIN	0.4	mg/dL	0-0.2 mg/dL
SGPT	10.6	U/L	Below 40.0 U/L
S.ALKALINE PHOSPHATASE	101.3	U/L	Child-170.0-515.0 U/L, Adults-37.0-147.0 U/L
TOTAL PROTEIN	7.1	g/dl	6.0-8.0 g/dl
ALBUMIN	4.4	g/dl	3.0-5.0 g/dl
GLOBULIN	2.8	g/dl	3.0-3.5 g/dl
A/G	1.6	g/dl	
SGOT	16.0	U/L	Below 40.0 U/L



P. Chaudhary
Dr. PIYUSH B. CHAUDHARI
M.D. Medicine
Reg. No. G-21518

Remarks

Designed By : Sarita Infotech Pvt. Ltd., Navsari

Yashfeen Cardiac Hospital

R. Rathod

Signature

Technician

Thanks for Reference



YASHFEEN CARDIAC HOSPITAL™

At. & Po. Viraval, Navsari. 396 445. Phone (H) (02637) 235725

Website : www.yashfeenhospital.in E-mail : info@yashfeenhospital.in
(For Laboratory Reports Only)



Patient Name : DAMYANTIBEN JANAKBHAI BHOYA Age : 56 Years Sex : F
Ref By Dr. : - Area : Siyada Date : 23/12/2023
Sample Time : 23/12/2023 10:52 No : 48 Time : 3:50PM

THYROID FUNCTION TEST REPORT

Test	Findings	UOM	Normal Range
T3 (TRIODOTHYRONINE)	1.37	ng/ml	Newborns:0.73-2.88, 6 Days-3 Months:0.80-2.75, 4-12Months:0.86-2.65, 1-6 Years:0.92-2.48, 7-11 Years:0.93-2.31, 12-20Years:0.91-2.18, Adults:0.80-2.00
T4(THYROXINE)	8.37	µg/dl	Newborns:5.04-18.5, 6 Days-3 Months:5.41-17.0, 4-12 Months:5.67-16.0, 1-6 Years:5.95-14.7, 7-11 Years:5.99-13.8, 12-20 Years:5.91-13.2, Adults:5.10-14.1
TSH	1.35	µIU/ml	Newborns:0.70-15.2, 6 Days-3 Months:0.72-11.0, 4-12 Months:0.73-8.35, 1-6 Years:0.70-5.97, 7-11 Years:0.60-4.84, 12-20 Years:0.51-4.30, Adults:0.27-4.20

TECHNIQUE
ELECTROCHEMILUMINESCEN
CE



P. Chaudhary
Dr. PIYUSH B. CHAUDHARI
M.D. Medicine
Reg. No. G-21518

Remarks

Designed By : Sarita Infotech Pvt. Ltd., Navsari

Yashfeen Cardiac Hospital

R. Rathod
signature
Technician

Thanks for Reference



YASHFEEN CARDIAC HOSPITAL™

At. & Po. Viraval, Navsari. 396 445. Phone (H) (02637) 235725

Website : www.yashfeenhospital.in E-mail : info@yashfeenhospital.in
(For Laboratory Reports Only)



Patient Name : DAMYANTIBEN JANAKBHAI BHOYA Age : 56 Years Sex : F
Ref By Dr. : - Area : Siyada Date : 23/12/2023
Sample Time : 23/12/2023 10:53 No : 48 Time : 3:51PM

ROUTINE URINE ANALYSIS

Test	Findings	UOM	Normal Range
PHYSICAL EXAMINATION			
Quantity	-	-	
Colour	YELLOW	-	
Appearance	CLEAR	-	
Reaction	ACIDIC	-	
Sp. Gravity	1.002	-	
CHEMICAL EXAMINATION			
U.Albumin	NIL	-	
Sugar	NIL	-	
Acetone	NIL	-	
Bile Salt	NIL	-	
Bile Pigment	NIL	-	
Occult Blood	NIL	-	
MICROSCOPIC EXAMINATION			
Pus Cells	1-2	/hpf	
Epithelial cells	1-2	/hpf	
Red cells	ABSENT	/hpf	
Casts	-	/hpf	
Crystals	-	/hpf	
Others	-	/hpf	



P. Chaudhari
Dr. PIYUSH B. CHAUDHARI
M. D. Medicine
Reg. No. G-21513

Remarks

Designed By : Sarita Infotech Pvt. Ltd., Navsari

Yashfeen Cardiac Hospital

Amrisha

Signature

Technician

Thanks for Reference



YASHFEEN CARDIAC HOSPITAL™

At. & Po. Viraval, Navsari. 396 445. Phone (H) (02637) 235725

Website : www.yashfeenhospital.in E-mail : info@yashfeenhospital.in
(For Laboratory Reports Only)



Patient Name : DAMYANTIBEN JANAKBHAI BHOYA Age : 56 Years Sex : F
Ref By Dr. : - Area : Siyada Date : 23/12/2023
Sample Time : 23/12/2023 10:52 No : 48 Time : 3:51PM

GGT TEST REPORT

Test	Findings	UOM	Normal Range
SERUM GGT	46	U/L	10.0-71.0 U/L

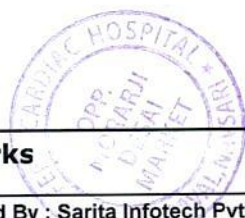

P. Chaudhari
Dr. PIYUSH B. CHAUDHARI
M.D. Medicine
Reg. No. G-21513

Remarks

Designed By : Sarita Infotech Pvt. Ltd., Navsari

Yashfeen Cardiac Hospital

Signature
Signature
Technician

Thanks for Reference

YASHFEEN IMAGING & RADIOLOGY DEPARTMENT

MANAGED BY :- YASHFEEN FOUNDATION

VIRAVAL, NAVSARI. 396 445. PHONE : (H) (02637) 235725

Website : www.yashfeenhospital.in E-mail : info@yashfeenhospital.in

Patient's Name:	SWETA H. KANSARA	Age & Sex:	28Yrs/F
Ref. by Dr.	SELF	Date:	23-12-2023

X RAY CHEST (PA VIEW)

Both lung fields appear normal.

Both hila appear normal.

Both CP angles appear clear.

Cardiac size appears within normal limit.

Both domes of diaphragm appear normal.

Bony thoracic cage appears normal.

IMPRESSION:

- Normal X-ray chest (PA view).



Dr. DHARMESH DESAI
(M.D. Radiology)
Reg. No. MD 45284
YASHFEEN GROUP OF HOSPITAL

Please contact immediately for any typographical error.

This is only professional opinion, not a final diagnosis. Kindly correlate clinically. Not valid for medicolegal purpose.

DAMYANTIBEN ,

ID:
DOB:
56 Years , ,

Female ,Unknown

Med.:

Location:

Referring Physician:

Notes:

23-12-2023 13:02:58

Vent. Rate:	74 BPM
PR int:	156 ms
QRS dur:	80 ms
QT/QTc:	354/381 ms
P-R-T axes:	39 45 7
Avg. RR:	809 ms
QTcB:	393 ms
QTcF:	379 ms

SINUS RHYTHM
NONSPECIFIC T-WAVE ABNORMALITY
BORDERLINE ECG

UNCONFIRMED REPORT

Reviewed by:

P. Chaudh

Dr. PIYUSH B. CHAUDHARI
M. D. Medicine
Reg. No. G-21518

Signed by:

Date:

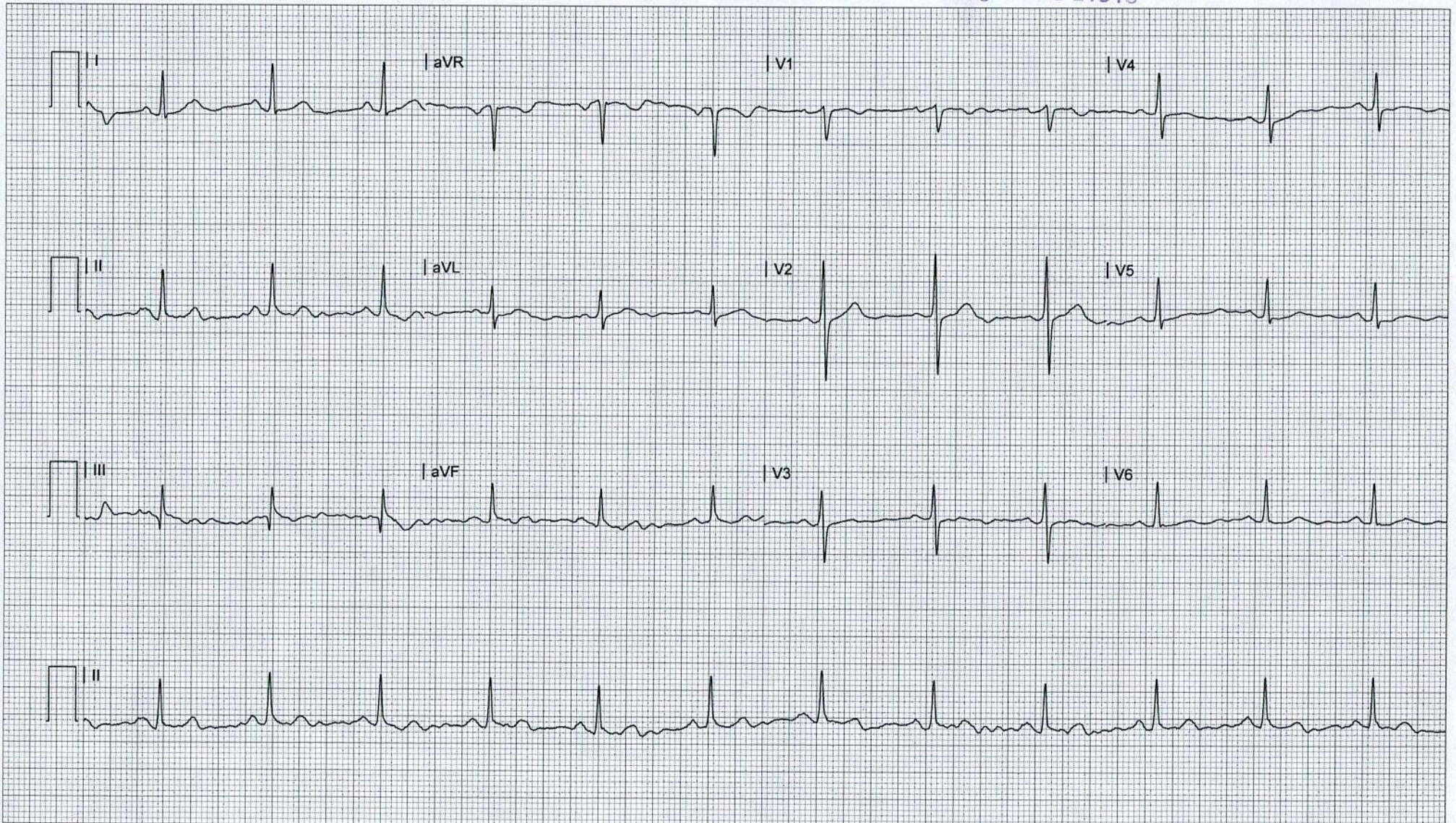
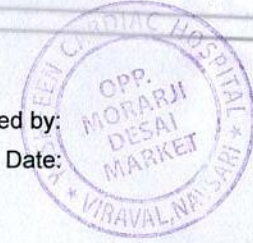

YASHFEEN IMAGING & RADIOLOGY DEPARTMENT

MANAGED BY :- YASHFEEN FOUNDATION

VIRAVAL, NAVSARI. 396 445. PHONE : (H) (02637) 235725

Website : www.yashfeenhospital.in E-mail : info@yashfeenhospital.in

Name	DAMYANTIBEN J. BHOYA	Age	56Y/F
Ref by Dr	SELF	Date	23/12/2023

USG ABDOMEN & PELVIS (SCREENING)(TVS)

Liver appears normal in size & shape with normal echopattern.
No e/o focal or diffuse lesion. IHBR appear normal.
PV and CBD appear normal.

Gall bladder appears distended & normal in shape & size. No e/o calculus or mass seen.
Walls appear normal.

Pancreas appears normal in size and echogenicity. No e/o focal or diffuse lesion.

Spleen appears normal in size and shows normal echopattern. No e/o focal lesion.

Both Kidneys appear normal in size and echopattern. CM Differentiation is preserved.
No e/o calculus or hydronephrosis on either side.
Perirenal spaces appear normal on either side.
Suprarenal regions appear normal on either side. No e/o mass lesion.

Bladder is empty (due to non-compliance of patient). Adv: Follow up USG with normally distended bladder.

Uterus appears post menopausal atrophic in size & shows normal echopattern.
Endometrial cavity is empty. ET- 5 mm. No e/o focal or diffuse mass lesion.
No e/o adnexal mass on either side.

RIF region appears normal.

No e/o ascites.

IMPRESSION:

No significant abnormality detected.



Dr. DHARMESH DESAI

(M.D. Radiology)

Reg. No. G-45284

Dr. Dharmesh Desai

MD

YASHFEEN GROUP OF HOSPITALS

YASHFEEN IMAGING & RADIOLOGY DEPARTMENT

MANAGED BY :- YASHFEEN FOUNDATION

VIRAVAL, NAVSARI. 396 445. PHONE : (H) (02637) 235725

Website : www.yashfeenhospital.in E-mail : info@yashfeenhospital.in

Name	DAMYANTIBEN J. BHOYA	Age	56Y/F
Ref by Dr	SELF	Date	23/12/2023

USG BOTH BREASTS (SCREENING)

Breast parenchyma appears normal.
No e/o focal solid or cystic lesion.
No e/o mass or abscess.
No e/o calcification.
Skin and subcutaneous tissue appears normal
Pectoral muscles appear normal
Axillary region appears normal.

IMPRESSION:

No significant abnormality detected.



Dr. Dharmesh Desai
(M.D. MD) **ESAI**
logy)

Reg. No. G 5284

Please contact immediately for any typographical error.
This is only professional opinion, not a final diagnosis. Kindly correlate clinically. Not valid for medicolegal purpose.

YASHFEEN GROUP OF HOSPITALS



YASHFEEN CARDIAC HOSPITAL

EYE DEPARTMENT

Chief Complaint :

Blurry Vision

Medical History : ~~DM / HT / Asthama / Allergy / Heart / Thyroid / TB / Anticoagulants~~

Family History :

—

Past Ocular History :

—

Ocular Trauma :

—

Visual Acuity :

*6/18
6/24*

IOP :

NAME

23_DEC_2023 PM 02:36

NO. 9186

SN: 4771998

REF. DATA

VD: 12.00 CYL: MIX

<R> S C A

+ 0.50 + 0.50 149

+ 0.50 + 0.50 148

+ 0.50 + 0.50 148

+ 0.50 + 0.50 148

S. E. + 0.75

<L> S C A

+ 1.00

+ 0.75

+ 1.00

+ 1.00

S. E. + 1.00

PD: 61.0

	RIGHT EYE (PH.....)				LEFT E			
	Sph.	Cyl.	Axis	V/A	Sph.	Cyl.	Axis	V/A
Distance	+ 0.50	+ 0.50	150	6/9	+ 1.00	—	—	6/9
Near	—	—	—	UB 20/24	2.50	—	—	UB

Constant/Distance/Reading/Bi-Focal/Progressive/Separate Glasses

SLE :

Early Lenticular haze - Tab. Neovit 30

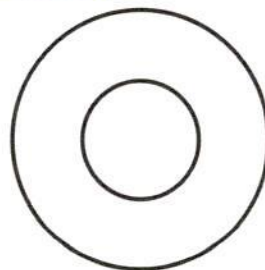
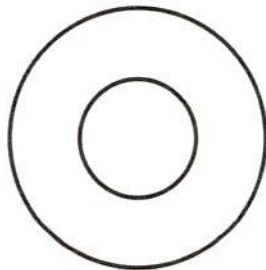

ms

[Signature]



YASHFEEN CARDIAC HOSPITALTM

MANAGED BY :- YASHFEEN FOUNDATION

VIRAVAL, NAVSARI. 396 445. PHONE : (H) (02637) 235725

Website : www.yashfeenhospital.in E-mail : info@yashfeenhospital.in



(Regd. No. E / 1390 / Navsari)

2D ECHO CARDIOGRAPHY COLOUR DOPPLER REPORT

Patient Name & No	: DAMYANTIBEN JANAKBHAI BHOYA CH230382	Age/Sex	UHID :	: 5154
Doctor	: Mohil Nagad	56/ F	No :	: 5250
Referred By	:		Date :	: 23/12/2023

M-Mode findings

LVIDd : 42mm
 LVIDs : 27mm
 IVSd : 10mm
 PWd : 09mm
 EF : 60%
 Aorta : 22mm
 LA : 28mm

2D Imaging

Aortic Valve : Trileaflet, Normal
 Mitral Valve : Thin, Pliable, Normal Mobility, Normal function
 Tricuspid Valve : Normal
 Pulmonary Valve : Normal

=> : All cardiac chambers are normal sized.
 => : All cardiac valves are normal.
 => : No regional wall motion abnormality.
 => : Normal LV systolic function.
 => : Normal LV diastolic function.
 => : IAS/IVS intact.
 => : No obvious clots/ vegetations/ or effusion.
 => : IVC Normal size.

Doppler Findings

=> : No MS/MR, No TS/TR, No AS/AR & No PS/PR
 Mitral inflow Pattern : E > A
 Tissue Doppler Findings : E' > A'

Impression : Normal LVEF:60%, No RWMA.



Report Prepared By

Report Checked By
DR. MOHIL NAGAD
 M.D. Medicine, Dip. Cardiology
 Senior Consultant M.D. (Phy.) Dip. Cardiology
 Non-Invasive Cardiologist
 YASHFEEN HOSPITAL, NAVSARI

Designed By : Sarita Infotech Pvt. Ltd., Navsari



23038234 DAMYANTIBEN J BHOYA56Y 231223635 ChestErect PA 23-12-2023
YASHFEEN GROUP OF HOSPITALS NAVSARI PH:9924047789



સુધારા સંસ્થા
PM-JAY

 **GPS Map**
Camera Lite

746, Viraval Village, Navsari, Viraval, Gujarat 396445, India

Latitude
20.9619742°

Longitude
72.9292685°

Local 03:15:25 PM
GMT 09:45:25 AM

Altitude 12 meters
Saturday, 23.12.2023