



**Department of X-Ray**

**Patient Details** : Mrs. PRANGYA PARIMITA SAHU | Female | 32Yr 2Mth 3Days

**UHID** : ODB1.0000839388

**Patient Location:** AHC

**Patient Identifier:** ODB1AH108007



**DRN** : 124005985

**Completed on :** 14-FEB-2024 13:34

**Ref Doctor** : Dr. Ipsita Mohanty

**X-RAY CHEST PA**

**REPORT**

Trachea & mediastinum are central in position.

Both Costophrenic angles are clear.

Hila are normal in size and position.

Lung fields show normal parenchymal features.

Cardiac size and shape are within normal limits.

Bony thoracic cage is normal.

**IMPRESSION**

No significant abnormality detected.

— END OF THE REPORT —

  
**DR. ASWATHY BABU**  
Regd. No.-25226/OR/2020



**Apollo Hospitals Enterprise Limited**

**Registered Office :** No. 19 Bishop Gardens, Raja Annamalaipuram,  
Chennai - 600 028, Corporate Identity Number (CIN) : L85110TN1979PLC008035

**Bhubaneswar Office :** Plot No. 251, Sainik School Road, Unit-15,  
Bhubaneswar - 751 005, Tel:+91 674 6661016 / 6661066, Fax:+91 674 6660408  
E-mail : apollo\_bbsr@apollohospitals.com, Web: www.apollohospitals.com



### Radiology

**Patient Details :** Mrs. PRANGYA PARIMITA SAHU | Female | 32Yr 2Mth 3Days  
**UHID :** ODB1.0000839388      **Patient Location:** AHC  
**Patient Identifier:** ODB1AH108007        
**DRN :** 224003166      **Completed on :** 14-FEB-2024 11:52  
**Ref Doctor :** Dr. Ipsita Mohanty

### ULTRASOUND - WHOLE ABDOMEN

#### REPORT

**LIVER :** Normal in size (11.8 cm). Echotexture is uniform and normal. No I.H.B.D./ focal lesions.

**PORTAL VEIN :** Normal in caliber.

**GALL BLADDER :** Well distended with normal walls and lumen. No calculi/pericholecystic fluid.

**COMMON BILE DUCT :** Normal in caliber.  
**PANCREAS :** Normal in size and echotexture.  
**AORTA, IVC and para aortic areas** are normal.

**SPLEEN :** Normal in size (9.6 cm) and echotexture.

**KIDNEYS :** Both kidneys are normal in site, size and echotexture. No evidence of calculi/ hydronephrosis.

**Right kidney measures :** 95 x 42 mm.  
**Left kidney measures :** 103 x 44 mm.

**URINARY BLADDER :** Partially distended.

**UTERUS :** Poor window, retroflexed in position it measures ~ 11.4 x 7.4 x 5.2 cm, bulky in size. Endometrial thickness is normal.

**OVARIES :** Poor window, normal in size.

**OTHERS :** No evidence of any free fluid in peritoneal cavity.

Apollo Hospitals Enterprise Limited

Registered Office : No. 19 Bishop Gardens, Raja Annamalaipuram,  
Chennai - 600 028, Corporate Identity Number (CIN) : L85110TN1979PLC008035

Bhubaneswar Office : Plot No. 251, Sainik School Road, Unit-15,  
Bhubaneswar - 751 005, Tel:+91 674 6661016 / 6661066, Fax:+91 674 6660408  
E-mail : apollo\_bbsr@apollohospitals.com, Web: www.apollohospitals.com



Mrs. PRANGYA PARIMITA SAHU

ODB1.0000839388

ODB1AH108007

**ULTRASOUND - WHOLE ABDOMEN**

**IMPRESSION**

Bulky uterus.

— END OF THE REPORT —

Dr Keshaba Panigrahy

Jr Consultant (Radiology)

**DR. ASWATHY BABU**  
Regd. No.-25226/OR/2020

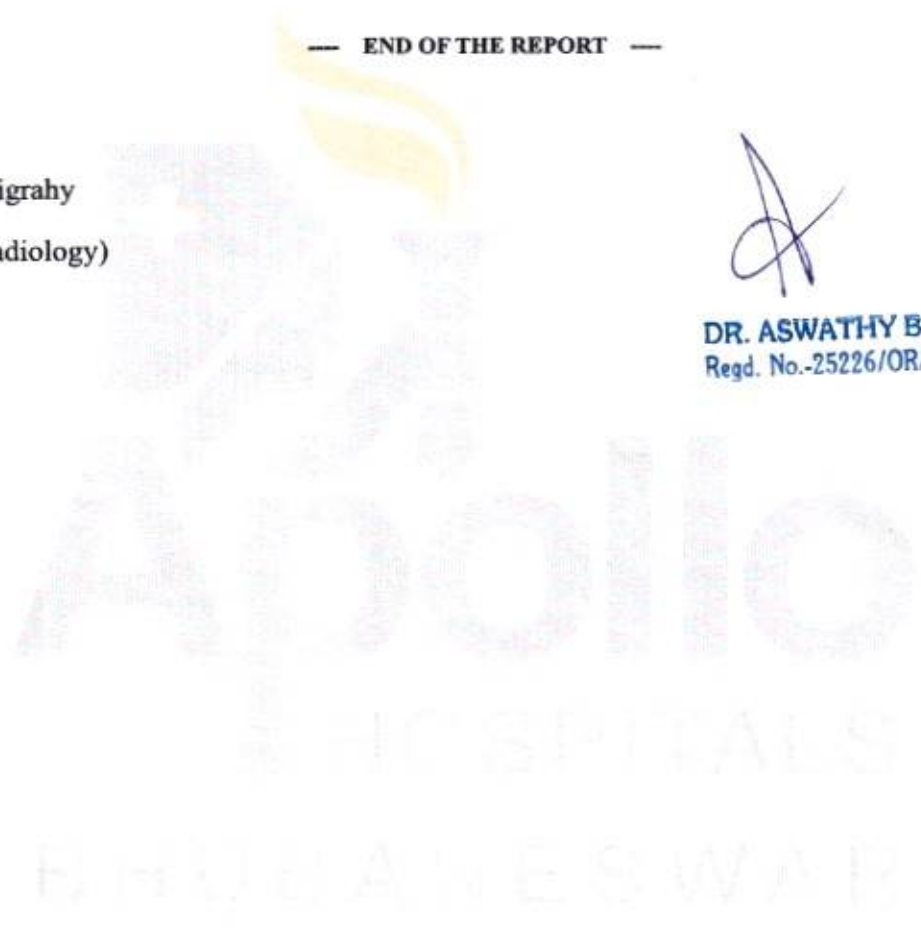



**Apollo Hospitals Enterprise Limited**

**Registered Office :** No. 19 Bishop Gardens, Raja Annamalaipuram,  
Chennai- 600-028, Corporate Identity Number (CIN) : L85110TN1979PLC008035

**Bhubaneswar Office :** Plot No. 251, Sainik School Road, Unit-15,  
Bhubaneswar - 751 005, Tel:+91 674 6661016 / 6661066, Fax:+91 674 6660408  
E-mail : apollo\_bbsr@apollohospitals.com, Web: www.apollohospitals.com



DATE -14<sup>TH</sup> FEBRUARY 2024

The Apollo Hospital,

251 , sainik school

Bhubaneswar , Odisha

TO WHOMSOEVER IT MAY CONCERN

This is to certify that MS PRANGYA PARIMITA SAHU , Age 41 years  
FEMALE , UHID NO -- ODB1.0000 839388

Has come for health check up . He is clinically stable . He is fit for employment .

Dr Ipsita Mohanty

Senior Medical officer incharge

AHC

Dr. IPSITA MOHANTY  
Senior Medical Officer in Charge  
Apollo Health Check up  
Apollo Hospital, BBSR

HOSPITALS  
BHUBANESWAR



Name : Mrs. PRANGYA PARIMITA SAHU  
 UHID : ODB1.0000839388  
 SIN \ LRN : 15560744 \ 2341712  
 Specimen : Serum  
 Ref Doctor : Dr. Ipsita Mohanty

**LABORATORY REPORT**



Collected on : 14-FEB-2024 11:11:49 AM Received on : 14-FEB-2024 12:15:30 PM Reported on : 15-FEB-2024 08:39:13 AM

ARCOFEMI - MEDIWHEEL - FULL BODY HEALTH ANNUAL PLUS CHECK - FEMALE - 2D ECHO - PAN  
 INDIA - FY2324

TEST NAME	RESULT	BIOLOGICAL REFERENCE INTERVALS	UNITS
TOTAL T3: TRI IODOTHYRONINE - SERUM/PLASMA (Chemiluminescence)			
TOTAL T3: TRI IODOTHYRONINE - SERUM	109	Healthy Adults: 82 - 179 Pregnant Women: 1st Trimester:121-308 2nd & 3rd Trimesters:152-362	ng/dL
TOTAL T4: THYROXINE - SERUM/PLASMA (Chemiluminescence)			
TOTAL T4: THYROXINE - SERUM	8.88	Healthy Adults: 4.82-15.65	µg/dL
TSH: THYROID STIMULATING HORMONE - SERUM /PLASMA (Chemiluminescence)			
TSH: THYROID STIMULATING HORMONE - SERUM	8.93 *	Healthy Adults- 0.38-5.33 Pregnant women: 1st Trimester:0.05-3.70 2nd Trimester: 0.31-4.35 3rd Trimester: 0.41-5.18	uIU/mL



DEPARTMENT OF BIOCHEMISTRY AND THERAPEUTIC DRUG  
Apollo Hospitals Enterprise Limited  
MONITORING

251, Sainik School Road, Bhubaneswar - 751 005

Tel.:+91 674 6661016 / 6661066

E-mail : apollo\_bbsr@apollohospitals.com

Website : www.apollohospitals.com



Name : Mrs. PRANGYA PARIMITA SAHU Age : 32Yr 2Mth 3Days Gender : Female  
UHID : ODB1.0000839388 Website : www.apollohospitals.com  
SIN \ LRN : 15560744 \ 2341712  
Specimen : Serum  
Ref Doctor : Dr. Ipsita Mohanty

LABORATORY REPORT

MC-2742 ODB1.008007 WBNR/RefNo : AHC



Collected on : 14-FEB-2024 11:11:49 AM Received on : 14-FEB-2024 12:15:30 PM Reported on : 15-FEB-2024 08:39:13 AM

Report Status:Final

KINDLY CORRELATE RESULTS WITH CLINICAL FINDINGS.

\* END OF REPORT \*

CHECKED BY 109518  
109518

Printed On : 15-FEB-2024 10:35:29 AM

Dr Nihar Ranjan Dash

MD Biochemistry



**Apollo Hospitals Enterprise Limited**  
Registered Office : No. 19 Bishop Gardens, Raja Annamalaipuram,  
Chennai - 600 028, Corporate Identity Number (CIN) : L85110TN1979PLC008035  
**Bhubaneswar Office** : Plot No. 251, Sainik School Road, Unit-15,  
Bhubaneswar - 751 005, Tel:+91 674 6661016 / 6661066, Fax:+91 674 6660408  
E-mail : apollo\_bbsr@apollohospitals.com, Web: www.apollohospitals.com



F 32 YRS FEB 14 2024  
ODBI\_0000839388 ODBIAH108007  
PRANGYA PARIMITA SAHU

**IMPRESSION**

KNOWN HYPOTHYROID , ANAEMIA

BULKY UTERUS

**RECOMMENDATION**

LOW FAT , LOW CALORIE DIET HIGH FIBRE DIET

REGULAR WALKING 30 MINUTES

Regular blood pressure monitoring advice

REPEAT URIC ACID , LIPID PROFILE , LFT , FBS , PPBS , HbA1C TEST ADVICE AFTER 2 MONTHS

EXTRA TEST ;;VIT D , VIT B12 , , SERUM SODIUM , SERUM POTASSIUM , SERUM CALCIUM , SERUM IRON , TIBC

FERIUM XT ONE TAB AFTER DINNER 2 MONTHS

DEKSEL NEO NANO 5 ML ONCE WEEKLY AFTER DINNER 4 WEEKS

CAP ZENTLE 400 CHEWABLE TABLET TODAY ONE REPEAT ONE AFTER 7 DAYS , ONE HOUR BEFORE FOOD

**ENDOCRINE OPINION**

DR IPSITA MOHANTY

MBBS, PGDGM [GERIATRIC MEDICINE ] , CCEBDM [ DIABETES]

INCHARGE PREVENTIVE MEDICINE APOLLO HEALTH CHECK UP

APOLLO HEALTH CHECK UP

DR IPSITA MOHANTY  
MBBS, PGDGM, CCEBDM  
In-Charge  
Preventive Medicine  
Apollo Hospitals, BBSR

DR IPSITA MOHANTY  
MBBS, PGDGM, CCEBDM  
In-Charge  
Preventive Medicine  
Apollo Hospitals, BBSR



Name : Mrs. PRANGYA PARIMITA SAHU  
 UHID : ODB1.0000839388

**LABORATORY REPORT**

SIN \ LRN : 15560735 \ 15560740 \ 15560739 \ 2341712

Specimen : Blood

Ref Doctor : Dr. Ipsita Mohanty



Collected on : 14-FEB-2024 01:16:25 PM

Received on : 14-FEB-2024 02:06:49 PM

Reported on : 14-FEB-2024 03:12:34 PM

**ARCOFEMI - MEDIWHEEL - FULL BODY HEALTH ANNUAL PLUS CHECK - FEMALE - 2D ECHO - PAN INDIA - FY2324**

TEST NAME	RESULT	BIOLOGICAL REFERENCE INTERVALS	UNITS
GLUCOSE - SERUM / PLASMA (2 HR)	107	Normal: <140 Impaired: 140 - 200 Diabetic: >200	mg/dL
GLUCOSE - SERUM / PLASMA (FASTING) (Hexokinase)	88	Non-Diabetic: <=100 Impaired: upto125 Diabetic: >=126	mg/dL
ALT(SGPT) - SERUM / PLASMA (UV,Using Pyridoxal Phosphate:IFCC)	33	Healthy Adults:30 - 65	U/L
ALBUMIN - SERUM (Bromocresol Purple Dye)	4.4	Healthy Adults:3.5-5.0	g/dL
GLOBULIN - SERUM:(Calculated)	3.1	Healthy Adults:1.8 - 3.6	g/dL
ALBUMIN:GLOBULIN - SERUM(RATIO) (Calculated)	1.4	Healthy Adults:1.1 - 1.8	
ALKALINE PHOSPHATASE - SERUM/PLASMA (Enzymatic-AMP Buffer)	59	Healthy Adults:50 - 136	U/L
AST (SGOT) - SERUM (UV,Using Pyridoxal Phosphate:IFCC)	28	Healthy Adults:15 - 37	U/L
BILIRUBIN, TOTAL - SERUM (Modified Doumas Ref. method/Jendrassik & Grof.)	0.6	Healthy Adults:<=1.0	mg/dL
CHOLESTEROL - SERUM / PLASMA (Cholesterol Oxidase / Esterase)	146	Desirable:<200 Borderline:200 - 240 High Risk:>=240	mg/dL





Name : Mrs. PRANGYA PARIMITA SAHU Gender : Female  
 UHID : ODB1.0000839388 W/B No/Ref No : AHC  
 SIN \ LRN : 15560735 \ 15560740 \ 15560739 \ 2341712  
 Specimen : Blood  
 Ref Doctor : Dr. Ipsita Mohanty

LABORATORY REPORT



Collected on : 14-FEB-2024 01:16:25 PM Received on : 14-FEB-2024 02:06:49 PM Reported on : 14-FEB-2024 03:12:34 PM

CREATININE - SERUM / PLASMA (Enzymatic Method)	0.56 *	Healthy Women: 0.60 - 1.0	mg/dL
GGTP: GAMMA GLUTAMYL TRANSPEPTIDASE - SERUM (L-gamma-glutamyl-3-carboxy-4-nitranilide)	28	Healthy Women: 5 - 55	U/L
HDL CHOLESTEROL - SERUM / PLASMA (Direct Measurement)	40	Low: <40 High: >=60	mg/dL
TOTAL CHOLESTEROL/HDL CHOLESTEROL RATIO(Calculated)	3.6	Desirable :< 4.5	
LDL CHOLESTEROL - SERUM / PLASMA (DIRECT LDL) (Direct Measurement)	89	Optimal:<100 Near Optimal:100-129 Borderline High:130-159 High:160-189 Very High:>=190	mg/dL
POTASSIUM - SERUM / PLASMA (Indirect ISE)	4.2	Healthy Adults: 3.5 - 5.1	mmol/L
PROTEIN, TOTAL - SERUM / PLASMA (Modified Biuret)	7.5	Healthy Adults:6.4 - 8.2	g/dL
SODIUM - SERUM / PLASMA (Indirect ISE)	136	Healthy Adults:136-145	mmol/L
TRIGLYCERIDES - SERUM (Enzymatic Method)	65	Normal: <150 Borderline High:150-199 High: 200-499 Very High: >=500	mg/dL
UREA - SERUM / PLASMA (Urease-GLDH,Enzymatic)	18	Healthy Adults:15 - 38	mg/dL
UREA NITROGEN SERUM/PLASMA:(Calculated)	8	Healthy Adults:7 - 18	mg/dL



Name : Mrs. PRANGYA PARIMITA SAHU  
UHID : ODB1.0000839388  
SIN \ LRN : 15560735 \ 15560740 \ 15560739 \ 2341712  
Specimen : Blood  
Ref Doctor : Dr. Ipsita Mohanty

LABORATORY REPORT



Collected on : 14-FEB-2024 01:16:25 PM Received on : 14-FEB-2024 02:06:49 PM Reported on : 14-FEB-2024 03:12:34 PM

VLDL CHOLESTEROL - SERUM \$

(Calculated Measurement)

VLDL CHOLESTEROL - SERUM - CALCULATED	17	Normal: <30 mg/dL	
BILIRUBIN CONJUGATED (DIRECT) - SERUM (Modified Doumas Ref. method/Jendrassik & Grof.)	0.1	Healthy Adults: 0.0-0.3	mg/dL
BILIRUBIN UNCONJUGATED - SERUM(Calculated)	0.5	Healthy Adults: 0.0 - 0.7	mg/dL

Report Status: Final

KINDLY CORRELATE RESULTS WITH CLINICAL FINDINGS.

\* END OF REPORT \*

CHECKED BY 109518  
109518

Printed On : 14-FEB-2024 05:24:22 PM

Dr Nihar Ranjan Dash

MD Biochemistry





Name : Mrs. PRANGYA PARIMITA SAHU

UHID : ODB1.0000839388

SIN \ LRN : 15560737 \ 2341712

Specimen : Whole blood

Ref Doctor : Dr. Ipsita Mohanty

**LABORATORY REPORT**

WBNR/RefNo : AHC



Collected on : 14-FEB-2024 11:11:49 AM

Received on : 14-FEB-2024 11:18:26 AM

Reported on : 14-FEB-2024 02:34:03 PM

ARCOFEMI - MEDIWHEEL - FULL BODY HEALTH ANNUAL PLUS CHECK - FEMALE - 2D ECHO - PAN  
 INDIA - FY2324

TEST NAME	RESULT	BIOLOGICAL REFERENCE INTERVALS	UNITS
GLYCOSYLATED HEMOGLOBIN (HbA1C) - WHOLE BLOOD (Ion Exchange High Performance Liquid Chromatography)	5.6	HbA1C Degree of Control <6.0 Non-diabetic level <7.0 Goal* >8.0 Action Suggested**	%
Mean Plasma Glucose (MPG) Estimate:	122		mg/dL

\*Some danger of hypoglycemic reaction in Type I diabetics. Some glucose intolerant individuals and "sub-clinical" diabetics may show (elevated) HbA1c in this area.

\*\*High risk of developing long term complications. "ActionSuggested" depends on individual patient circumstances.

Report Status: Final

KINDLY CORRELATE RESULTS WITH CLINICAL FINDINGS.

\* END OF REPORT \*

CHECKED BY 109518  
 109518

Printed On : 14-FEB-2024 05:24:39 PM

Dr Nihar Ranjan Dash

MD Biochemistry





Name : Mrs. PRANGYA PARIMITA SAHU  
 UHID : ODB1.0000839388 / ODB1AH108007  
 SIN \LRN : 15560742 \ 15560741 \ 2341712  
 Specimen : Whole Blood ( EDTA )  
 Ref Doctor : Dr. Ipsita Mohanty

E-mail : apollo\_bbsr@apollohospitals.com  
 Website : www.apollohospitals.com  
 Age : 32Yr 2Mth 3Days  
 W/B No/RefNo : AHC  
 Gender : Female

LABORATORY REPORT



Collected on : 14-FEB-2024 11:11:49 AM Received on : 14-FEB-2024 12:05:46 PM Reported on : 14-FEB-2024 01:38:04 PM

COFEMI - MEDIWHEEL - FULL BODY HEALTH ANNUAL PLUS CHECK - FEMALE - 2D ECHO - PAN  
 INDIA - FY2324

TEST NAME	RESULT	BIOLOGICAL REFERENCE INTERVALS	UNITS
<b>BLOOD GROUPING AND TYPING (ABO and Rh)</b>			
ABO Group:	A		
Rh (D) Type:	POSITIVE		
<b>HEMOGRAM(CBC+ESR+PS+RET) : (Automation+Standard Method)</b>			
Hemoglobin	10.2 *	11 - 15.5	g/dL
Haematocrit	32.6 *	37 - 50	%
RBC COUNT	4.32	3.5 - 5.5	Million/ul
MCV	75.5 *	76 - 96	fL
MCH	23.6 *	27 - 32	pg
MCHC	31.3	30 - 35	g/dL
RDW	15.4 *	11.5 - 14.5	%
RETICULOCYTE COUNT	1.9	0.5 - 2.5	%
TLC Count	6.94	4 - 11	10 <sup>9</sup> /ul
Platelet Count	312	140 - 440	10 <sup>9</sup> /mm <sup>3</sup>
ERYTHROCYTE SEDIMENTATION RATE (ESR)	20	0 - 20	mm/1st hr
<b>Differential Count</b>			
Neutrophils	65	40 - 75	%
Lymphocytes	29	20 - 45	%
Eosinophils	04	1 - 6	%
Monocytes	02	1 - 10	%
Basophils	00	0 - 1	%
<b>PERIPHERAL SMEAR</b>			



Name : Mrs. PRANGYA PARIMITA SAHU Age : 32Yr 2Mth 3Days  
 UHID : ODB1.0000839388 / ODB1AH108007 W/RefNo : AHC  
 SIN \LRN : 15560742 \ 15560741 \ 2341712  
 Specimen : Whole Blood ( EDTA )  
 Ref Doctor : Dr. Ipsita Mohanty

### LABORATORY REPORT



Collected on : 14-FEB-2024 11:11:49 AM Received on : 14-FEB-2024 12:05:46 PM Reported on : 14-FEB-2024 01:38:04 PM

RBC: Microcytic hypochromic , mild anisocytosis  
 WBC: Normal  
 Platelets: Adequate on the smear  
 Comments : ADVICE : Serum IRON & TIBC  
 Stool for OBT

Report Status: Final

KINDLY CORRELATE RESULTS WITH CLINICAL FINDINGS.

\* END OF REPORT \*



CHECKED BY : 110003  
 918003

Printed On : 14-FEB-2024 05:24:54 PM

Dr. Snehalata Jagati  
Junior Consultant



E-mail : apollo\_bbsr@apollohospitals.com  
Website : www.apollohospitals.com

Name : Mrs. PRANGYA PARIMITA SAHU Age : 32Yr 2Mth 3Days  
UHD : ODB1.0000839388 / ODB1AH108007 W/No/RefNo : AHC  
SIN \LRN : 15560743 \ 2341712  
Specimen : Urine  
Ref Doctor : Dr. Ipsita Mohanty

LABORATORY REPORT



Collected on : 14-FEB-2024 11:11:49 AM Received on : 14-FEB-2024 12:28:38 PM Reported on : 14-FEB-2024 12:48:02 PM

COFEMI - MEDIWHEEL - FULL BODY HEALTH ANNUAL PLUS CHECK - FEMALE - 2D ECHO - PAN  
INDIA - FY2324

TEST NAME	RESULT	BIOLOGICAL REFERENCE INTERVALS	UNITS
<b>URINE ROUTINE (CUE) : (Automation+Standard Method)</b>			
Specific Gravity	1.015 *	1.016 - 1.026	
Colour:	Straw		
Transparency:	Clear		
Reaction:	Acidic		
Glucose:	Nil		
Protein :	Nil		
pH	6.0	4.6 - 8	
Blood::	Present		
Ketone	Negative		
Bile Pigments:	Negative		
Bile Salts(Hay's Test):	Negative		
Urobilinogen	Normal		
Nitrite	Negative		
<b>DEPOSITS:</b>			
RBC:	2-3		/hpf
WBC/Pus Cells	1-2		/hpf
Tc/Sqc(Transitional/Squamous epithelial cells)	8-10		/hpf





Name : Mrs. PRANGYA PARIMITA SAHU  
UHD : ODB1.0000839388 / ODB1AH108007  
SIN \LRN : 15560743 \ 2341712  
Specimen : Urine  
Ref Doctor : Dr. Ipsita Mohanty  
E-mail : apollo\_bbsr@apollohospitals.com  
Website : www.apollohospitals.com  
Age : 32Yr 2Mth 3Days  
WB No/RefNo : AHC

LABORATORY REPORT



Collected on : 14-FEB-2024 11:11:49 AM Received on : 14-FEB-2024 12:28:38 PM Reported on : 14-FEB-2024 12:48:02 PM

Report Status: Final

KINDLY CORRELATE RESULTS WITH CLINICAL FINDINGS.

\* END OF REPORT \*

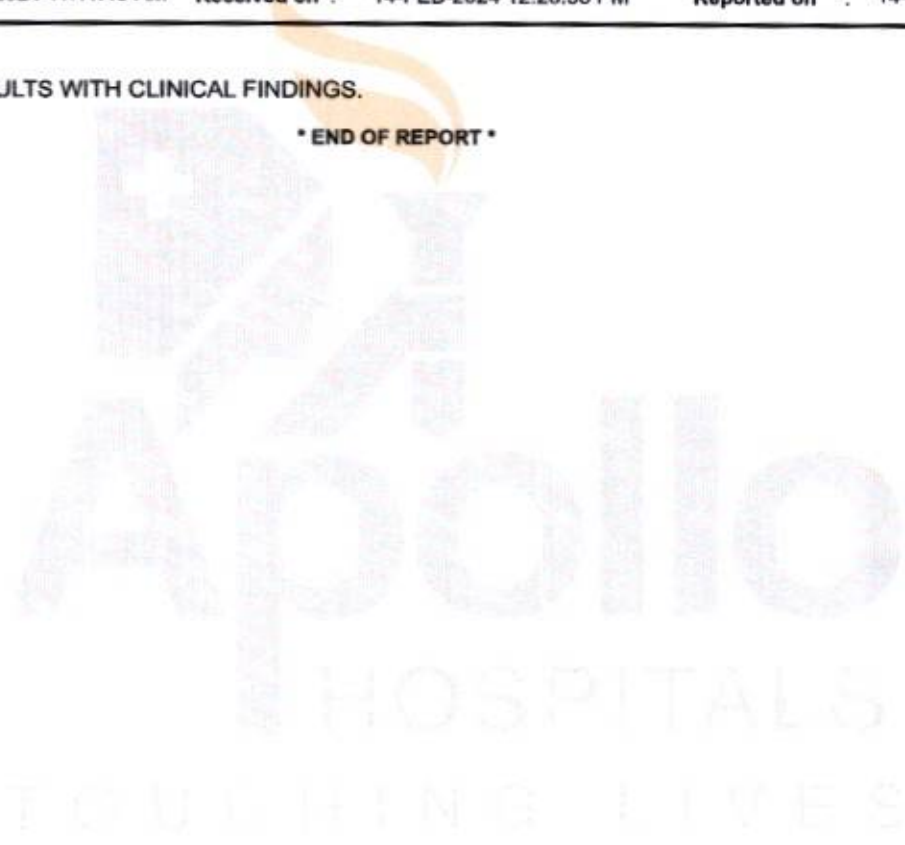

CHECKED BY : 109529  
122741

Printed On : 14-FEB-2024 05:25:11 PM

Dr. Sreeya Das  
Sr. Consultant

**APOLLO HOSPITALS, BHUBANESWAR**  
**DEPARTMENT OF CARDIOLOGY**



HEART INSTITUTES

Name: SAHU, MRS PRANGYA PARIMITA

Age:

Patient Id: 839388

Sex: Female

Date: 14/02/2024

**ECHO REPORT**

**2D & M-MODE MEASUREMENTS**

Ao Diam	2.5 cm
LA Diam	2.4 cm
IVSd	1.0 cm
LVIDd	3.0 cm
LVPWd	0.9 cm
IVSs	1.5 cm
LVIDs	1.9 cm
LVPWs	1.4 cm

**2D & M-MODE CALCULATIONS**

LA/Ao	0.99
EDV(Teich)	34 ml
ESV(Teich)	11 ml
EF(Teich)	66 %
%FS	35 %
SV(Teich)	22 ml
LVD Mass	82.75 g

**MITRAL VALVE**

MV E Vel	1.07 m/s
MV DecT	104 ms
MV Dec Slope	10.4 m/s <sup>2</sup>
MV A Vel	0.72 m/s
MV E/A Ratio	1.48

**AORTIC VALVE**

AV Vmax	1.47 m/s
AV maxPG	8.69 mmHg

**TRICUSPID VALVE**

TR Vmax	1.42 m/s
TR maxPG	8.09 mmHg

**PULMONARY VALVE**

PV Vmax	1.03 m/s
PV maxPG	4.27 mmHg

**IMPRESSION:**

NORMAL CHAMBERS AND VALVES  
NO RWMA  
NORMAL LV SYSTOLIC FUNCTION  
NO MR/AR/TR/PR  
NO PE/CLOT/VEG

**ECHO CARDIOGRAPHER**

DR.B.R.DAS / DR.PUNAM





HR 87 bpm

Measurement Results:

QRS : 94 ms  
 QT/QTcB : 352 / 426 ms  
 PR : 134 ms  
 P : 98 ms  
 RR/PP : 694 / 695 ms  
 P/QRS/T : 50 / 50 / 20 degrees  
 QTd/QTcBD : 58 / 70 ms  
 Sokolow : 2.0 mV  
 NK : 12

Interpretation:

normal ECG

F 32 YRS FEB 14 2024  
 B10006893588 ODDIAH108007  
 RANGYA PARIMITA SAHU  
 BIOCHE-TP  
 SIN 15560740

Unconfirmed report.

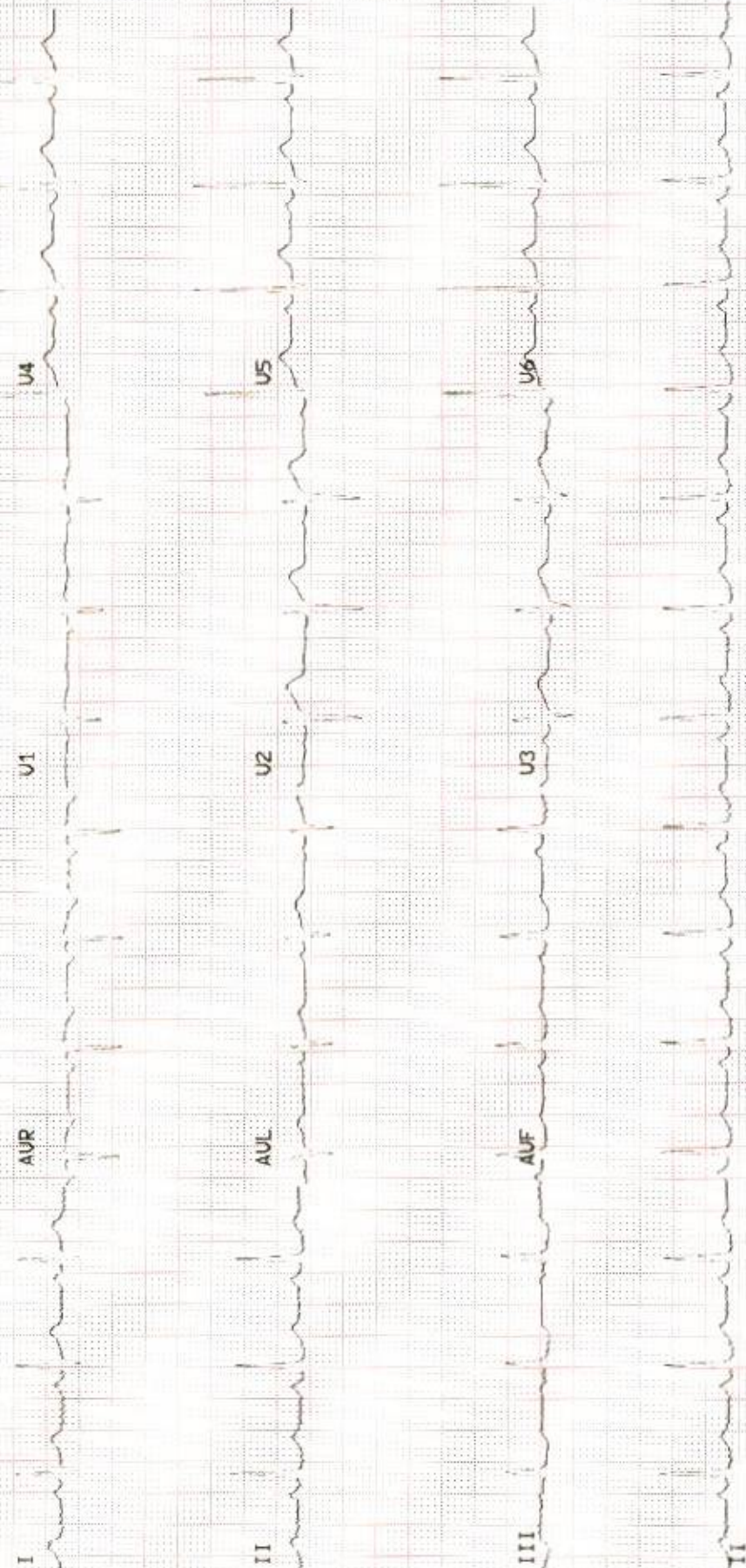



**Apollo Hospitals Enterprise Limited**

**Registered Office :** No. 19 Bishop Gardens, Raja Annamalaipuram, Chennai - 600 028, Corporate Identity Number (CIN) : L85110TN1979PLC008035

**Bhubaneswar Office :** Plot No. 251, Sainik School Road, Unit-15, Bhubaneswar - 751 005, Tel:+91 674 6661016 / 6661066, Fax:+91 674 6660408  
E-mail : apollo\_bbsr@apollohospitals.com, Web: www.apollohospitals.com



**DEPARTMENT OF MEDICAL HEALTH CHECK UP**

NAME OF THE PATIENT ::: UHID NUMBER... AGE... YR

ADDRESS PLOT 251 ,SAINIK SCHOOL ROAD ,UNIT 15 ,SAMANTAPURI ,BHUBANESWAR 7510

**CHIEF COMPLAINT --- ANNUAL HEALTH CHECK UP**

PRESENT ILLNESS --- Type II Diabetes Mellitus Nil / Systemic Hypertension Nil / Bronchial Asthma Nil / Coronary Artery Disease Nil / Hypothyroid Diagnosed since 3 years on regular medication / CANCER NIL / SNORING NIL

PAST ILLNESS ;; NIL SIGNIFICANT , COVID INFECTION ;;NIL

SURGICAL HISTORY ; 1 LSCS

DRUG ALLERGY --- NIL DRUG ALLERGY HISTORY , REGULAR MEDICATION THYROXIN 25 OD EMPTYSTOMACH

PERSONAL HISTORY ... MARRIED , 1 KID ADDICTION ;; NIL / PHYSICAL ACTIVITY ;; MODERATE / DIET ; VEGETARIAN /COVID VACCINATION TWO DOSES TAKEN

FAMILY HISTORY ;; FATHER ALIVE 68 YEARS HTN , MOTHER ALIVE 55 YEARS BROTHER 1 SISTER 0

EYE ;; NORMAL ENT NORMAL WEIGHT CONSTANT OCCUPATION HOMEMAKER

**PHYSICAL EXAMINATION General PHYSICAL EXAMINATION General**

Height (in cms) ; 154 CM Weight (in kg) : 62.4 KG BODY BUILT OVER WEIGHT

Anemia : NO Icterus : NO  
Cyanosis : NO Clubbing : NO  
Oedema : NO Enlarged Glands :

**Cardiovascular System**

Heart Rate (Per) 100 MINUTE/REGULAR B. P. supine (mm of Hg) 116/64 mmHg

Chest shape Symmetrical Heart sounds S1-S2 present  
Murmur Nil Thrills NIL

Respiratory System Rate & Type : 20/MIN Vesicular Breath Sounds :vesicular No added sound

**Abdominal Examination**

Palpable Liver : Normal Palpable Spleen: : Normal Tenderness : NIL  
Motor System : Normal

Central Nervous System Cranial Nervous : Normal Sensor System : NORMAL

Reflexes Intact

Spine and Extremities;; NORMAL [MUSCULOSKELETAL]

Psychological Assessment :NORMAL

*Handwritten signature and stamp of the Medical Officer in Charge, Apollo Hospitals, BBSR.*

OP CONSULTATION REQUEST



Date: 14/2/2021

Name: Prangya Parmila	Age: 32	Sex: MF
Primary Consultant: Sahu		UHID No.:

Referred to Dr.

Speciality :

Reason for Referral

ENT - (NAD)

Signature:   
Name: Dr. Rohit Agrawal  
Date:  
Time:

OP CONSULTATION REQUEST



Date: 19/2/24

Name: Prangya Parmifa Age: 32  
Primary Consultant: Sahu

Sex: MF

UHID No.:

Referred to Dr.

Speciality: ophthalm

Reason for Referral

Subj: PMK

Thyroid: 34ug SR

VN 6/6.08

Ⓢ Hom: fundus  
orthoptic

Ⓢ Emmetropia  
Ⓢ

scd Ⓢ

Ⓢ

uac

R/V normal

Signature:

Name:

Date:

Time:

Dr. C. K. Deepa  
MS, FAEH (IOL & Ant. Seg.)  
Sr. Consultant-Ophthalmology  
Regn - 15101/08/2002  
Apollo, Bhubaneswar

d  
4/1



**Apollo Hospitals Enterprise Limited**

**Registered Office :** No. 19 Bishop Gardens, Raja Annamalaipuram, Chennai - 600 028, Corporate Identity Number (CIN) : L85110TN197

**Bhubaneswar Office :** Plot No. 251, Sainik School Road, Unit-1 Bhubaneswar - 751 005, Tel:+91 674 6661016 / 6661066, Fa E-mail : apollo\_bbsr@apollohospitals.com, Web: www.apol



**DEPARTMENT OF MEDICAL HEALTH CHECK UP**

NAME OF THE PATIENT ::: UHID NUMBER... SEX ... DATE

ADDRESS PLOT 251 ,SAINIK SCHOOL ROAD ,UNIT 15 ,SAMANTAPURI ,BHUB-

**CHIEF COMPLAINT -- ANNUAL HEALTH CHECK UP**

PRESENT ILLNESS ---- Type II Diabetes Mellitus Nil / Systemic Hypertension Nil / Bronchial Asthma Nil / Coronary Artery Disease Nil / Hypothyroid Diagnosed since 3 years on regular medication / CANCER NIL / SNORING NIL

PAST ILLNESS ;; NIL SIGNIFICANT , COVID INFECTION ;;NIL

SURGICAL HISTORY ; 1 LSCS

DRUG ALLERGY ---- NIL DRUG ALLERGY HISTORY , REGULAR MEDICATION THYROXIN 25 OD EMPTYSTOMACH

PERSONAL HISTORY ... MARRIED , 1 KID ADDICTION ;; NIL / PHYSICAL ACTIVITY ;; MODERATE / DIET ; VEGETARIAN /COVID VACCINATION TWO DOSES TAKEN

FAMILY HISTORY ;; FATHER ALIVE 68 YEARS HTN , MOTHER ALIVE 55 YEARS BROTHER 1 SISTER 0

EYE ;; NORMAL ENT NORMAL WEIGHT CONSTANT OCCUPATION HOMEMAKER

**PHYSICAL EXAMINATION General PHYSICAL EXAMINATION General**

Height (in cms)	:	154 CM	Weight (in kg)	:	62.4 KG	BODY BUILT	:	OVER WEIGHT
Anemia	:	NO	Icterus	:			:	NO
Cyanosis	:	NO	Clubbing	:			:	NO
Oedema	:	NO	Enlarged Glands	:			:	

**Cardiovascular System**

Heart Rate (Per)	:	100 MINUTE/REGULAR	B. P. supine (mm of Hg)	:	116/64 mmHg
Chest shape	:	Symmetrical	Heart sounds	:	S1-S2 present
Murmur	:	NIL	Thrills	:	NIL

Respiratory System Rate & Type : 20/MIN Vesicular Breath Sounds :vesicular No added sound

**Abdominal Examination**

Palpable Liver	:	Normal	Palpable Spleen:	:	Normal Tenderness	:	NIL	
Central Nervous System Cranial Nervous	:	Normal	Sensor System	:	NORMAL	Motor System	:	Normal

Reflexes Intact

Spine and Extremities;; NORMAL [MUSCULOSKELETAL]

Psychological Assessment :NORMAL

*Dr. IPSITA S. GHANTY*  
 Medical Officer In-Charge  
 Master Health Check up  
 Apollo Hospitals, BBSR

OP CONSULTATION REQUEST



Date: 14/2/24

Name: Prangya Paramita Age: 32

Sex: M/F F

Primary Consultant:

UHID No.:

Referred to Dr.

Speciality: Dental

Reason for Referral

O/R Calculus stain

Chronic Gingivitis

W fill with Sealy Polishing

Signature:

Name:

Date:

Time:

Dr. Rashmi Sharma  
BDS: PGCD (TEXAS) USA  
Consultant - Aesthetic & Endodontics  
& General Dentistry  
Apollo Hospitals, Bhubaneswar