

CERTIFICATE OF MEDICAL FITNESS

NAME: Mrs. Soma Chandrakala

AGE/ GENDER: 28 yrs / F

HEIGHT: 147 cm

WEIGHT: 52.1 Kg.

IDENTIFICATION MARK: —

BLOOD PRESSURE: 96/52 mm/Hg.

PULSE: 88/mt

ANY OTHER DISEASE DIAGNOSED IN THE PAST: Nil

ALLERGIES, IF ANY: Nil

LIST OF PRESCRIBED MEDICINES: Nil

I Certify that I have carefully examined Mr/Mrs. Soma Chandrakala son/daughter of Mr Chinnakondappa who has signed in my presence. He/ she has no physical disease and is fit for employment.



Signature of candidate

Dr. BINDURAJ. R
MBBS, MD

Internal Medicine
Reg. No. 52936

Signature of Medical Officer

Place: Spectrum diagnostic & health care.

Date: 09/08/24

Disclaimer: The patient has not been checked for COVID. This certificate does not relate to the covid status of the patient examined.

SCAN FOR LOCATION



Dr. Ashok S
Bsc., MBBS., D.O.M.S
Consultant Ophthalmologist
KMC No: 31827

DATE: 09.03.24

EYE EXAMINATION

NAME: *Ms. Soma Chandrakha* AGE:

GENDER: F / M

	RIGHT EYE	LEFT EYE
Vision	<i>6/12</i>	<i>6/12</i>
Vision With glass	<i>6/6</i>	<i>6/6</i>
Color Vision	Normal	Normal
Anterior segment examination	Normal	Normal
Fundus Examination	Normal	Normal
Any other abnormality	Nil	Nil
Diagnosis/ Impression	Normal	Normal

Dr. ASHOK SARODHE
B.Sc., M.B.B.S., D.O.M.S.
Eye Consultant & Surgeon
KMC 31827
Consultant (Ophthalmologist)

SCAN FOR LOCATION



NAME	AGE	GENDER
Ms. Soma Chandrakala	28 yrs	Female.

DENTAL EXAMINATION REPORT:

8	7	6	5	4	3	2	1	1	2	3	4	5	6	7	8
8	7	6	5	4	3	2	1	1	2	3	4	5	6	7	8

C: CAVITY → none.
 M: MISSING → none.
 O: OTHERS

ADVISED:

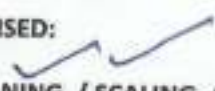

CLEANING / SCALING / ROOTS PLANNING / FLOSSING & POLISHING / OTHERS

REMARKS:

SIGNATURE OF THE DENTAL SURGEON

[Handwritten Signature]
09/08/24

SEAL

DATE

Dr. SACHDEV NAGARKAR
B.D.S., F.A.G.E., F.P.P.A. (USA)
Reg. No : 2247/A



SOMA CHANDRAKALA

Female 28Years

HR	: 78	bpm
P	: 88	ms
PR	: 164	ms
QRS	: 80	ms
QT/QTc	: 385/439	ms
P/QRST	: 62/8/-6	ms
RV5/SV1	: 0.665/0.493	mV

Diagnosis Information:

Sinus Rhythm
 Inverted T Wave(V3,V4)
 Low Voltage(Chest Leads)

Report Confirmed by:

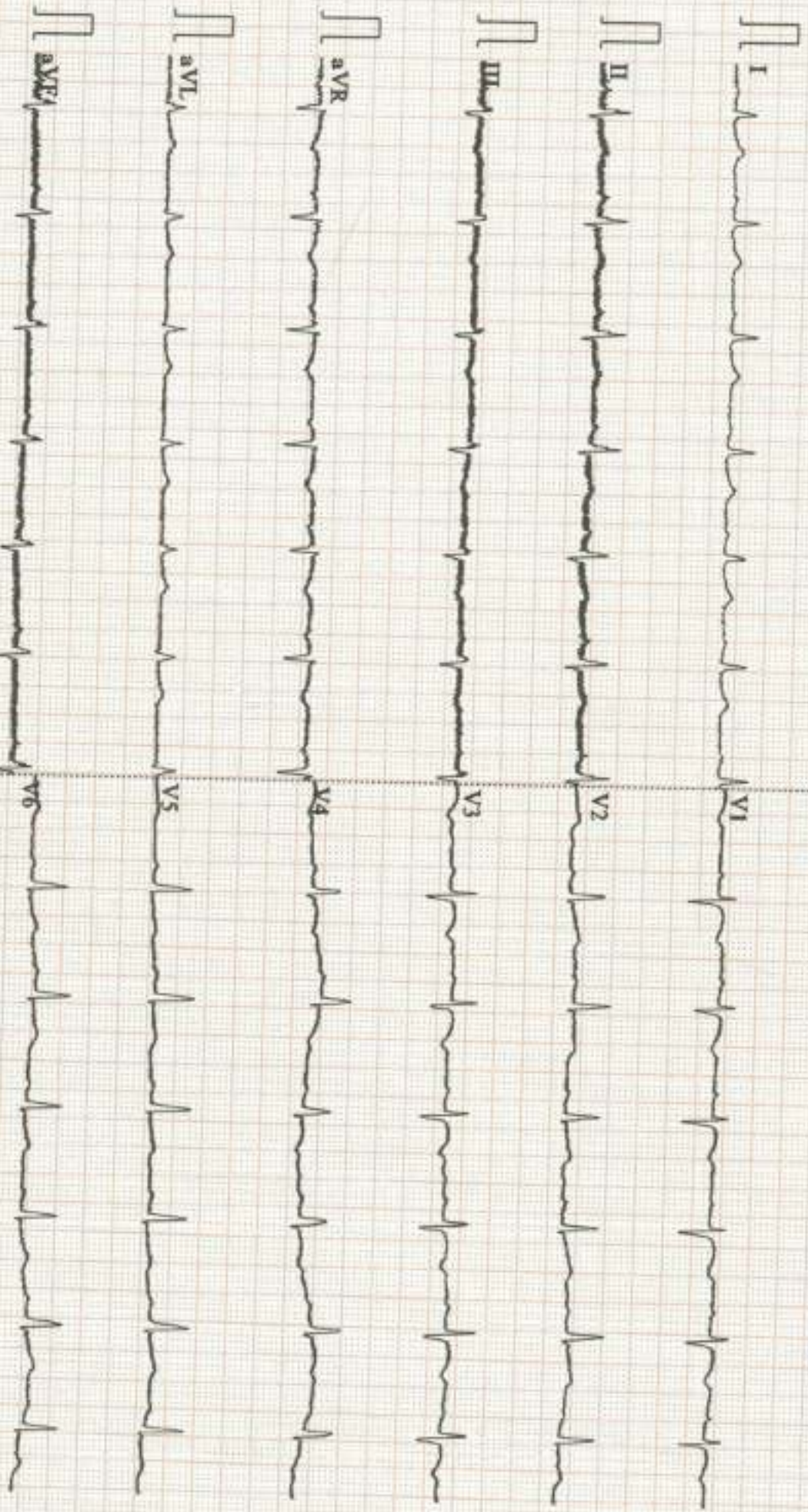

0.15-35Hz AC50 25mm/s 10mm/mV 2*5.0s 78

V2.2 SEMIP V1.81

SPECTRUM DIAGNOSTICS & HEALTH CARE

NAME : MRS.SOMA CHANDRAKALA	DATE : 09/03/2024
AGE/SEX : 28YEARS/FEMALE	REG NO: 0903240025
REF BY : APOLLO CLINIC	

CHEST PA VIEW

- Visualised lungs are clear .
- Bilateral hila appears normal .
- Cardia is normal in size
- No pleural effusion
-
- **IMPRESSION: No significant abnormality .**

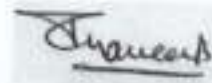

DR PRAVEEN B,DMRD ,DNB
Consultant Radiologist





SPECTRUM DIAGNOSTICS

Bangalore

Patient ID : 0218

Name : SOMA CHANDRAKALA

CR Number : 20240309104948

Registration Date : 09-Mar-2024

Age : 28

Gender : Female

Operator : spectrum diagnostics

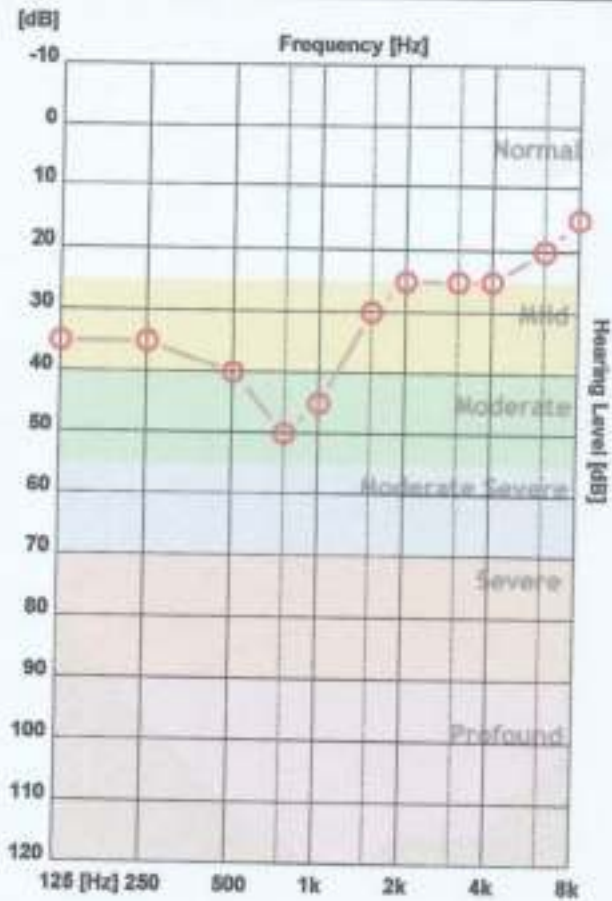
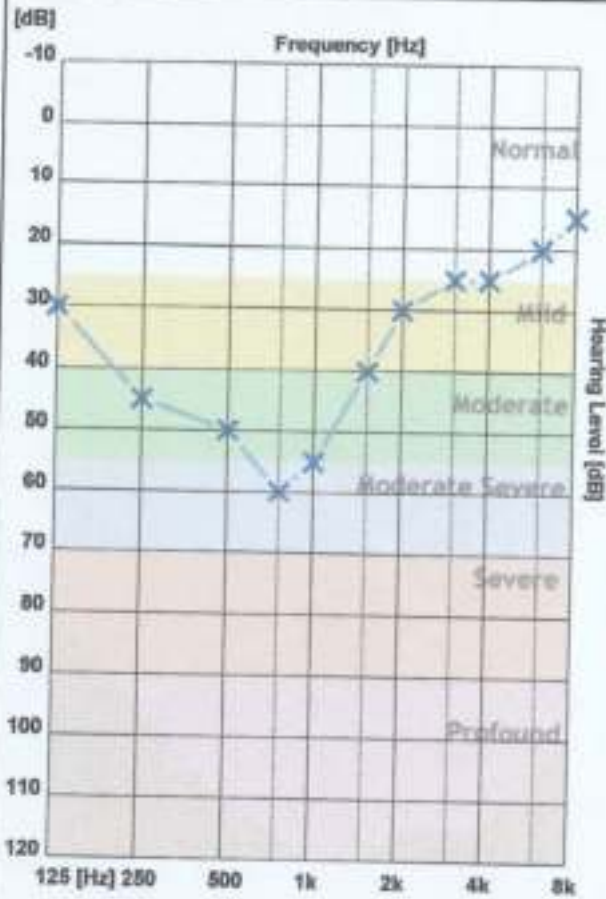

	125 Hz	250 Hz	500 Hz	750 Hz	1000 H	1500 H	2000 H	3000 H	4000 H	6000 H	8000 H
X - Air Left	30	45	50	60	55	40	30	25	25	20	15
O - Air Right	35	35	40	60	45	30	25	25	25	20	15
> - Bone Left											
< - Bone Right											

	Average	High	Mid	Low
AIR Left	35.91 dB	21.25 dB	41.67 dB	46.25 dB
AIR Right	31.36 dB	21.25 dB	33.33 dB	40.00 dB

Clinical Notes :

Not Found



PATIENT NAME	MRS SOMA CHANDRAKALA	ID NO	0903240025
AGE	28YEARS	SEX	FEMALE
REF BY	DR.APOLO CLINIC	DATE	09.03.2024

2D ECHO CARDIOGRAHIC STUDY

M-MODE

AORTA	36mm
LEFT ATRIUM	31mm
RIGHT VENTRICLE	20mm
LEFT VENTRICLE (DIASTOLE)	44mm
LEFT VENTRICLE(SYSTOLE)	32mm
VENTRICULAR SEPTUM (DIASTOLE)	10mm
VENTRICULAR SEPTUM (SYSTOLE)	11mm
POSTERIOR WALL (DIASTOLE)	12mm
POSTERIOR WALL (SYSTOLE)	11mm
FRACTIONAL SHORTENING	30%
EJECTION FRACTION	55%

DOPPLER /COLOUR FLOW

Mitral Valve Velocity : MVE- 0.40m/s MVA – 0.63m/s E/A-0.64

Tissue Doppler : e' (Septal) -10cm/s E/e'(Septal) -4

Velocity/ Gradient across the Pulmonic valve : 0.83m/s 3mmHg

Max. Velocity / Gradient across the Aortic valve : 1.19m/s 4mmHg

Velocity / Gradient across the Tricuspid valve : 2.07 m/s 18mmHg



PATIENT NAME	MRS SOMA CHANDRAKALA	ID NO	0903240025
AGE	28YEARS	SEX	FEMALE
REF BY	DR.APOLO CLINIC	DATE	09.03.2024

2D ECHO CARDIOGRAPHIC STUDY

LEFT VENTRICLE	SIZE & THICKNESS	NORMAL
CONTRACTILITY	REGIONAL GLOBAL	NO RWMA

RIGHT VENTRICLE	: NORMAL
LEFT ATRIUM	: NORMAL
RIGHT ATRIUM	: NORMAL
MITRAL VALVE	: NORMAL
AORTIC VALVE	: NORMAL
PULMONARY VALVE	: NORMAL
TRICUSPID VALVE	: NORMAL
INTER ATRIAL SEPTUM	: INTACT
INTER VENTRICULAR SEPTUM	: INTACT
PERICARDIUM	: NORMAL
OTHERS	: - NIL

IMPRESSION

- > NO REGIONAL WALL MOTION ABNORMALITY PRESENT
- > NORMAL VALVES AND DIMENSIONS
- > GOOD LV SYSTOLIC FUNCTION, LVEF- 55%
- > GRADE I LVDD
- > TRIVIAL MR / TRIVIAL TR / . NO PAH
- > NO CLOT / VEGETATION / EFFUSION

V. Durga
DURGA V
ECHO TECHNICIAN

The science of radiology is based upon interpretation of shadows of normal and abnormal tissue. This is neither complete nor accurate; hence, findings should always be interpreted in to the light of clinico-pathological correlation.



NAME AND LAB NO	MRS SOMA CHANDRAKALA	REG -40025
AGE & SEX	28 YRS	FEMALE
DATE AND AREA OF INTEREST	09.03.2024	ABDOMEN & PELVIS
REF BY	C/O APOLO CLINIC	

USG ABDOMEN AND PELVIS

- LIVER:** Normal in size and echotexture.
No e/o IHBR dilatation. No evidence of focal lesion
Portal vein appears normal.
CBD appears normal.
- GALL BLADDER:** Partially distended .No obvious calculus in the visualised luminal portion.
- SPLEEN:** Normal in size and echotexture. No focal lesion
- PANCREAS:** Head and body appears normal . Tail obscured by bowel gas shadows
- RETROPERITONEUM:** Suboptimal visualised due to bowel gas.
- RIGHT KIDNEY:** Measures 9.9 X1.4 cm Right kidney is normal in size & echotexture
No evidence of calculus/ hydronephrosis.
- LEFT KIDNEY:** Measures 9.7 x1.4 cm .Left kidney is normal in size & echotexture
No evidence of calculus/ hydronephrosis.
- URINARY BLADDER:** Well distended. No wall thickening/ calculi.
- UTERUS:** Retroverted , Normal in size 6.5 x3.7 x3.8 cm and echotexture
Endometrium is normal.ET – 6 mm.
- OVARIES:** B/L ovaries normal in size and echotexture.
RO – 3.5 x1.8 cm , LO –3.3 x 1.6 cm
No obvious adnexal mass lesions .

- No evidence of ascites/pleural effusion.

IMPRESSION:

- No significant sonological abnormality detected

DR PRAVEEN B , DMRD , DNB
CONSULTANT RADIOLOGIST



Name	: MRS. SOMA CHANDRAKALA	Bill Date	: 09-Mar-2024 08:38 AM
Age / Gender	: 28 years / Female	Sample Col. Date	: 09-Mar-2024 08:38 AM
Ref. By Dr.	: Dr. APOLO CLINIC	Result Date	: 09-Mar-2024 02:11 PM
Reg. No.	: 0903240025	Report Status	: Final
C/o	: Apollo Clinic		

Test Name	Result	Unit	Reference Value	Method
Complete Haemogram-Whole Blood EDTA				
Haemoglobin (HB)	13.20	g/dL	Male: 14.0-17.0 Female: 12.0-15.0 Newborn: 16.50 - 19.50	Spectrophotometer
Red Blood Cell (RBC)	4.22	million/cumm	3.50 - 5.50	Volumetric Impedance
Packed Cell Volume (PCV)	36.60	%	Male: 42.0-51.0 Female: 36.0-45.0	Electronic Pulse
Mean corpuscular volume (MCV)	86.70	fL	78.0- 94.0	Calculated
Mean corpuscular hemoglobin (MCH)	31.30	pg	27.50-32.20	Calculated
Mean corpuscular hemoglobin concentration (MCHC)	36.10	%	33.00-35.50	Calculated
Red Blood Cell Distribution Width SD (RDW-SD)	38.30	fL	40.0-55.0	Volumetric Impedance
Red Blood Cell Distribution CV (RDW-CV)	14.20	%	Male: 11.80-14.50 Female: 12.20-16.10	Volumetric Impedance
Mean Platelet Volume (MPV)	8.90	fL	8.0-15.0	Volumetric Impedance
Platelet	3.14	lakh/cumm	1.50-4.50	Volumetric Impedance
Platelet Distribution Width (PDW)	12.60	%	8.30 - 56.60	Volumetric Impedance
White Blood cell Count (WBC)	4480.00	cells/cumm	Male: 4000-11000 Female 4000-11000 Children: 6000-17500 Infants : 9000-30000	Volumetric Impedance
Neutrophils	51.0	%	40.0-75.0	Light scattering/Manual
Lymphocytes	40.0	%	20.0-40.0	Light scattering/Manual
Eosinophils	4.0	%	0.0-8.0	Light scattering/Manual



Name	: MRS. SOMA CHANDRAKALA	UHID	: 0903240025	Bill Date	: 09-Mar-2024 08:38 AM
Age / Gender	: 28 years / Female			Sample Col. Date	: 09-Mar-2024 08:38 AM
Ref. By Dr.	: Dr. APOLO CLINIC			Result Date	: 09-Mar-2024 02:11 PM
Reg. No.	: 0903240025			Report Status	: Final
C/o	: Apollo Clinic				

Test Name	Result	Unit	Reference Value	Method
Monocytes	4.0	%	0.0-10.0	Light scattering/Manual
Basophils	1.0	%	0.0-1.0	Light scattering/Manual
Absolute Neutrophil Count	2.22	10 ³ /uL	2.0- 7.0	Calculated
Absolute Lymphocyte Count	1.87	10 ³ /uL	1.0-3.0	Calculated
Absolute Monocyte Count	0.17	10 ³ /uL	0.20-1.00	Calculated
Absolute Eosinophil Count	200.00	cells/cumm	40-440	Calculated
Absolute Basophil Count	0.02	10 ³ /uL	0.0-0.10	Calculated
Erythrocyte Sedimentation Rate (ESR)	35	mm/hr	Female : 0.0-20.0 Male : 0.0-10.0	Calculated Westergren

Peripheral Smear Examination-Whole Blood EDTA

Method: (Microscopy-Manual)

- RBC'S : Normocytic Normochromic.
 - WBC'S : Are normal in total number, morphology and distribution.
 - Platelets : Adequate in number and normal in morphology.
No abnormal cells or hemoparasites are present.
- Impression : Normocytic Normochromic Blood picture.

Printed By : spectrum
Printed On : 09 Mar, 2024 07:31 pm



Name : MRS. SOMA CHANDRAKALA
Age / Gender : 28 years / Female
Ref. By Dr. : Dr. APOLO CLINIC
Reg. No. : 0903240025
C/o : Apollo Clinic

UHID : 0903240025

 0903240025

Bill Date : 09-Mar-2024 08:38 AM
Sample Col. Date : 09-Mar-2024 08:38 AM
Result Date : 09-Mar-2024 02:11 PM
Report Status : Final

Test Name	Result	Unit	Reference Value	Method
Lipid Profile-Serum				
Cholesterol Total-Serum	186.00	mg/dL	Female: 0.0 - 200	Cholesterol Oxidase/Peroxidase
Triglycerides-Serum	46.00	mg/dL	Female: 0.0 - 150	Lipase/Glycerol Dehydrogenase
High-density lipoprotein (HDL) Cholesterol-Serum	48.00	mg/dL	Female: 40.0 - 60.0	Accelerator/Selective Detergent
Non-HDL cholesterol-Serum	138	mg/dL	Female: 0.0 - 130	Calculated
Low-density lipoprotein (LDL) Cholesterol-Serum	116.00	mg/dL	Female: 0.0 - 100.0	Cholesterol esterase and cholesterol oxidase
Very-low-density lipoprotein (VLDL) cholesterol-Serum	9	mg/dL	Female: 0.0 - 40	Calculated
Cholesterol/HDL Ratio-Serum	3.88	Ratio	Female: 0.0 - 5.0	Calculated

Interpretation:

Parameter	Desirable	Borderline High	High	Very High
Total Cholesterol	<200	200-239	>240	
Triglycerides	<150	150-199	200-499	>500
Non-HDL cholesterol	<130	160-189	190-219	>220
Low-density lipoprotein (LDL) Cholesterol	<100	100-129	160-189	>190

Comments: As per Lipid Association of India (LAI), for routine screening, overnight fasting preferred but not mandatory. Indians are at very high risk of developing Atherosclerotic Cardiovascular (ASCVD). Among the various risk factors for ASCVD such as dyslipidemia, Diabetes Mellitus, sedentary lifestyle, Hypertension, smoking etc., dyslipidemia has the highest population attributable risk for MI both because of direct association with disease pathogenesis and very high prevalence in Indian population. Hence monitoring lipid profile regularly for effective management of dyslipidemia remains one of the most important healthcare targets for prevention of ASCVD. In addition, estimation of ASCVD risk is an essential, initial step in the management of individuals requiring primary prevention of ASCVD. In the context of lipid management, such a risk estimate forms the basis for several key therapeutic decisions, such as the need for and aggressiveness of statin therapy.

Printed By : spectrum
 Printed On : 09 Mar, 2024 07:31 pm



Dr. Nitin Raddy C. MD, Consultant Pathologist



Name	: MRS. SOMA CHANDRAKALA	UHID	: 0903240025	Bill Date	: 09-Mar-2024 08:38 AM
Age / Gender	: 28 years / Female			Sample Col. Date	: 09-Mar-2024 08:38 AM
Ref. By Dr.	: Dr. APOLO CLINIC			Result Date	: 09-Mar-2024 02:11 PM
Reg. No.	: 0903240025			Report Status	: Final
C/o	: Apollo Clinic				

Test Name	Result	Unit	Reference Value	Method
KFT (Kidney Function Test) :				
Blood Urea Nitrogen (BUN)-Serum	8.00	mg/dL	7.0-18.0	GLDH,Kinetic Assay
Creatinine-Serum	0.65	mg/dL	Male: 0.70-1.30 Female: 0.55-1.02	Modified kinetic Jaffe
Uric Acid-Serum	3.26	mg/dL	Male: 3.50-7.20 Female: 2.60-6.00	Uricase PAP
Sodium (Na+)-Serum	139.10	mmol/L	135.0-145.0	Ion-Selective Electrodes (ISE)
Potassium (K+)-Serum	4.37	mmol/L	3.5 to 5.5	Ion-Selective Electrodes (ISE)
Chloride(Cl-)-Serum	98.80	mmol/L	96.0-108.0	Ion-Selective Electrodes (ISE)

Comments: Renal Function Test (RFT), also called kidney function tests, are a group of tests performed to evaluate the functions of the kidneys. The kidneys play a vital role in removing waste, toxins, and extra water from the body. They are responsible for maintaining a healthy balance of water, salts, and minerals such as calcium, sodium, potassium, and phosphorus. They are also essential for blood pressure control, maintenance of the body's pH balance, making red blood cell production hormones, and promoting bone health. Hence, keeping your kidneys healthy is essential for maintaining overall health. It helps diagnose inflammation, infection or damage in the kidneys. The test measures Uric Acid, Creatinine, BUN and electrolytes in the blood to determine the health of the kidneys. Risk factors for kidney dysfunction such as hypertension, diabetes, cardiovascular disease, obesity, elevated cholesterol or a family history of kidney disease. It may also be when has signs and symptoms of kidney disease, though in early stage often no noticeable symptoms are observed. Kidney panel is useful for general health screening: screening patients at risk of developing kidney disease; management of patients with known kidney disease. Estimated GFR is especially important in CKD patients CKD for monitoring, it helps to identify disease at early stage in those with risk factors for CKD (diabetes, hypertension, cardiovascular disease, and family history of kidney disease). Early recognition and intervention are important in slowing the progression of CKD and preventing its complications.



Printed By : spectrum
Printed On : 09 Mar, 2024 07:31 pm

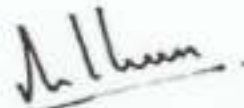

Dr. Nidhan Reddy C,MD,Consultant Pathologist



Name	: MRS. SOMA CHANDRAKALA	Bill Date	: 09-Mar-2024 08:38 AM
Age / Gender	: 28 years / Female	Sample Col. Date	: 09-Mar-2024 08:38 AM
Ref. By Dr.	: Dr. APOLO CLINIC	Result Date	: 09-Mar-2024 02:11 PM
Reg. No.	: 0903240025	Report Status	: Final
C/o	: Apollo Clinic		

UHID : 0903240025

 0903240025

Test Name	Result	Unit	Reference Value	Method
Thyroid function tests (TFT)-Serum				
Tri-Iodo Thyronine (T3)-Serum	1.22	ng/mL	Female: 0.60 - 1.81	Chemiluminescence Immunoassay (CLIA)
Thyroxine (T4)-Serum	8.70	µg/dL	Female: 5.50 - 12.10	Chemiluminescence Immunoassay (CLIA)
Thyroid Stimulating Hormone (TSH)-Serum	1.95	µIU/mL	Female: 0.35 - 5.50	Chemiluminescence Immunoassay (CLIA)

Comments: Triiodothyronine (T3) assay is a useful test for hyperthyroidism in patients with low TSH and normal T4 levels. It is also used for the diagnosis of T3 toxicosis. It is not a reliable marker for Hypothyroidism. This test is not recommended for general screening of the population without a clinical suspicion of hyperthyroidism.

Reference range: Cord: (37 Weeks): 0.5-1.41, Children: 1-3 Days: 1.0-7.40, 1-11 Months: 1.05-2.45, 1-5 Years: 1.05-2.69, 6-10 Years: 0.94-2.41, 11-15 Years: 0.82-2.13, Adolescents (16-20 Years): 0.80-2.10

Reference range: Adults: 20-50 Years: 0.70-2.04, 50-90 Years: 0.40-1.81, Reference range in Pregnancy: First Trimester: 0.81-1.90, Second Trimester: 1.0-2.60

Increased Levels: Pregnancy, Graves disease, T3 thyrotoxicosis, TSH dependent Hyperthyroidism, increased Thyroid-binding globulin (TBG).
Decreased Levels: Nonthyroidal illness, hypothyroidism, nutritional deficiency, systemic illness, decreased Thyroid-binding globulin (TBG).

Comments: Total T4 levels offer a good index of thyroid function when TBG is normal and non-thyroidal illness is not present. This assay is useful for monitoring treatment with synthetic hormones (synthetic T3 will cause low total T4). It also helps to monitor treatment of Hyperthyroidism with Thiouracil or other anti-thyroid drugs.

Reference Range: Males: 4.6-10.5, Females: 5.5-11.0, > 60 Years: 5.0-10.70, Cord: 7.40-13.10, Children: 1-3 Days: 11.80-22.60, 1-2 Weeks: 9.90-16.60, 1-4 Months: 7.20-14.40, 1-5 Years: 7.30-15.0, 5-10 Years: 6.4-13.3, 1-15 Years: 5.60-11.70, Newborn Screen: 1-5 Days: >7.5, 6 Days: >6.5

Increased Levels: Hyperthyroidism, increased TBG, familial dysalbuminemic hyperthyroxinemia, Increased transthyretin, estrogen therapy, pregnancy.
Decreased Levels: Primary hypothyroidism, pituitary TSH deficiency, hypothalamic TRH deficiency, non thyroidal illness, decreased TBG.

Comments: TSH is a glycoprotein hormone secreted by the anterior pituitary. TSH is a labile hormone & is secreted in a pulsatile manner throughout the day and is subject to several non-thyroidal pituitary influences. Significant variations in TSH can occur with circadian rhythm, hormonal status, stress, sleep deprivation, caloric intake, medication & circulating antibodies. It is important to confirm any TSH abnormality in a fresh specimen drawn after ~3 weeks before assigning a diagnosis, as the cause of an isolated TSH abnormality.

Reference range in Pregnancy: I- trimester: 0.1-2.5; II- trimester: 0.2-3.0; III- trimester: 0.3-3.0
 Reference range in Newborns: 0-4 days: 1.0-39.0; 2-20 Weeks: 1.7-9.1

Increased Levels: Primary hypothyroidism, Subclinical hypothyroidism, TSH dependent Hyperthyroidism and Thyroid hormone resistance.
Decreased Levels: Graves disease, Autonomous thyroid hormone secretion, TSH deficiency.



Printed By : spectrum
 Printed On : 09 Mar, 2024 07:31 pm

(Signature)

Dr. Nidhan Reddy C, MD, Consultant Pathologist



Name	: MRS. SOMA CHANDRAKALA	Bill Date	: 09-Mar-2024 08:38 AM
Age / Gender	: 28 years / Female	UHD	: 0903240025
Ref. By Dr.	: Dr. APOLO CLINIC	Sample Col. Date	: 09-Mar-2024 08:38 AM
Reg. No.	: 0903240025	Result Date	: 09-Mar-2024 02:11 PM
C/o	: Apollo Clinic	Report Status	: Final

Test Name	Result	Unit	Reference Value	Method
LFT-Liver Function Test -Serum				
Bilirubin Total-Serum	0.58	mg/dL	0.2-1.0	Caffeine Benzoate
Bilirubin Direct-Serum	0.13	mg/dL	0.0-0.2	Diazotised Sulphanilic Acid
Bilirubin Indirect-Serum	0.45	mg/dL	Female: 0.0 - 1.10	Direct Measure
Aspartate Aminotransferase (AST/SGOT)-Serum	15.00	U/L	Female: 15.0 - 37.0	UV with Pyridoxal - 5 - Phosphate
Alanine Aminotransferase (ALT/SGPT)-Serum	19.00	U/L	Female: 14.0 - 59.0	UV with Pyridoxal - 5 - Phosphate
Alkaline Phosphatase (ALP)-Serum	90.00	U/L	Female: 45.0 - 117.0	PNPP,AMP-Buffer
Protein, Total-Serum	6.98	g/dL	6.40-8.20	Biuret/Endpoint-With Blank
Albumin-Serum	4.42	g/dL	Female: 3.40 - 5.50	Bromocresol Purple
Globulin-Serum	2.56	g/dL	2.0-3.50	Calculated
Albumin/Globulin Ratio-Serum	1.73	Ratio	0.80-2.0	Calculated



Printed By : spectrum
Printed On : 09 Mar, 2024 07:31 pm



Dr. Nithan Reddy C,MD,Consultant Pathologist



Name	: MRS. SOMA CHANDRAKALA	UHID	: 0903240025	Bill Date	: 09-Mar-2024 08:38 AM
Age / Gender	: 28 years / Female			Sample Col. Date	: 09-Mar-2024 08:38 AM
Ref. By Dr.	: Dr. APOLO CLINIC			Result Date	: 09-Mar-2024 02:11 PM
Reg. No.	: 0903240025			Report Status	: Final
C/o	: Apollo Clinic				

Test Name	Result	Unit	Reference Value	Method
Glycosylated Haemoglobin (HbA1c)-Whole Blood EDTA	4.60	%	Non diabetic adults : <5.7 At risk (Prediabetes) : 5.7 - 6.4 Diagnosing Diabetes : ≥ 6.5 Diabetes Excellent Control : 6-7 Fair to good Control : 7-8 Unsatisfactory Control : 8-10 Poor Control : >10	HPLC
Glycosylated Haemoglobin (HbA1c)				
Estimated Average Glucose(eAG)	85.31	mg/dL		Calculated

Note: 1. Since HbA1c reflects long term fluctuations in the blood glucose concentration, a diabetic patient who is recently under good control may still have a high concentration of HbA1c. Converse is true for a diabetic previously under good control but now poorly controlled.

2. Target goals of < 7.0 % may be beneficial in patients with short duration of diabetes, long life expectancy and no significant cardiovascular disease. In patients with significant complications of diabetes, limited life expectancy or extensive co-morbid conditions, targeting a goal of < 7.0 % may not be appropriate.

Comments: HbA1c provides an index of average blood glucose levels over the past 8 - 12 weeks and is a much better indicator of long term glycemic control as compared to blood and urinary glucose determinations.

Printed By : spectram
 Printed On : 09 Mar, 2024 07:31 pm



Dr. Nidhan Reddy C, MD, Consultant Pathologist



Name : MRS. SOMA CHANDRAKALA	UHID : 0903240025	Bill Date : 09-Mar-2024 08:38 AM
Age / Gender : 28 years / Female	 0903240025	Sample Col. Date : 09-Mar-2024 08:38 AM
Ref. By Dr. : Dr. APOLO CLINIC		Result Date : 09-Mar-2024 02:11 PM
Reg. No. : 0903240025		Report Status : Final
C/o : Apollo Clinic		

Test Name	Result	Unit	Reference Value	Method
Fasting Urine Glucose-Urine	Negative		Negative	Dipstick/Benedicts (Manual)
Postprandial Urine glucose-Urine	Negative		Negative	Dipstick/Benedicts (Manual)

Note: Additional tests available for Diabetic control are Glycated Hemoglobin (HbA1c), Fructosamine & Microalbumin urine

Comments: Conditions which can lead to lower postprandial glucose levels as compared to fasting glucose are excessive insulin release, rapid gastric emptying & brisk glucose absorption.

Probable causes : Early Type II Diabetes / Glucose intolerance, Drugs like Salicylates, Beta blockers, Pentamidine etc., Alcohol, Dietary - Intake of excessive carbohydrates and foods with high glycemic index ? Exercise in between samples ? Family history of Diabetes, Idiopathic, Partial / Total Gastrectomy.



Printed By : spectrum
Printed On : 09 Mar, 2024 07:31 pm



Dr. Nithin Reddy C, MD, Consultant Pathologist



Name	: MRS. SOMA CHANDRAKALA	Bill Date	: 09-Mar-2024 08:38 AM
Age / Gender	: 28 years / Female	Sample Col. Date	: 09-Mar-2024 08:38 AM
Ref. By Dr.	: Dr. APOLO CLINIC	Result Date	: 09-Mar-2024 02:11 PM
Reg. No.	: 0903240025	Report Status	: Final
C/o	: Apollo Clinic		

UHID : 0903240025

 0903240025

Test Name	Result	Unit	Reference Value	Method
Calcium, Total- Serum	9.30	mg/dL	8.50-10.10	Spectrophotometry (O-Cresolphthalein complexone)
Gamma-Glutamyl Transferase (GGT)-Serum	16.00	U/L	Male: 15.0-85.0 Female: 5.0-55.0	Other g-Glut-3-carboxy-4 nitro

Comments: Gamma-glutamyltransferase (GGT) is primarily present in kidney, liver, and pancreatic cells. Small amounts are present in other tissues. Even though renal tissue has the highest level of GGT, the enzyme present in the serum appears to originate primarily from the hepatobiliary system, and GGT activity is elevated in any and all forms of liver disease. It is highest in cases of intra- or posthepatic biliary obstruction, reaching levels some 5 to 30 times normal. GGT is more sensitive than alkaline phosphatase (ALP), leucine aminopeptidase, aspartate transaminase, and alanine aminotransferase in detecting obstructive jaundice, cholangitis, and cholecystitis; its rise occurs earlier than with these other enzymes and persists longer. Only modest elevations (2-5 times normal) occur in infectious hepatitis, and in this condition, GGT determinations are less useful diagnostically than are measurements of the transaminases. High elevations of GGT are also observed in patients with either primary or secondary (metastatic) neoplasms. Elevated levels of GGT are noted not only in the sera of patients with alcoholic cirrhosis but also in the majority of sera from persons who are heavy drinkers. Studies have emphasized the value of serum GGT levels in detecting alcohol-induced liver disease. Elevated serum values are also seen in patients receiving drugs such as phenytoin and phenobarbital, and this is thought to reflect induction of new enzyme activity.



Printed By : spectrum
 Printed On : 09 Mar, 2024 07:31 pm



Dr. Nishu Reddy C, MD, Consultant Pathologist



Name	: MRS. SOMA CHANDRAKALA	UHD	: 0903240025	Bill Date	: 09-Mar-2024 08:38 AM
Age / Gender	: 28 years / Female			Sample Col. Date	: 09-Mar-2024 08:38 AM
Ref. By Dr.	: Dr. APOLO CLINIC			Result Date	: 09-Mar-2024 02:11 PM
Reg. No.	: 0903240025			Report Status	: Final
C/o	: Apollo Clinic				

Test Name	Result	Unit	Reference Value	Method
Urine Routine Examination-Urine				
Physical Examination				
Colour	Pale Yellow		Pale Yellow	Visual
Appearance	Slightly Turbid		Clear	Visual
Reaction (pH)	6.0		5.0-7.5	Dipstick
Specific Gravity	1.025		1.000-1.030	Dipstick
Biochemical Examination				
Albumin	Negative		Negative	Dipstick/Precipitation
Glucose	Negative		Negative	Dipstick/Benedicts
Bilirubin	Negative		Negative	Dipstick/Fouchets
Ketone Bodies	Negative		Negative	Dipstick/Rotheras
Urobilinogen	Normal		Normal	Dipstick/Ehrlchs
Nitrite	Negative		Negative	Dipstick
Microscopic Examination				
Pus Cells	6-8	hpf	0.0-5.0	Microscopy
Epithelial Cells	8-10	hpf	0.0-10.0	Microscopy
RBCs	4-6	hpf	Absent	Microscopy
Casts	Absent		Absent	Microscopy
Crystals	Absent		Absent	Microscopy
Others	Absent		Absent	Microscopy

Comments: The kidneys help infiltration of the blood by eliminating waste out of the body through urine. They also regulate water in the body by conserving electrolytes, proteins, and other compounds. But due to some conditions and abnormalities in kidney function, the urine may encompass some abnormal constituents, which are not normally present. A complete urine examination helps in detecting such abnormal constituents in urine. Several disorders can be detected by identifying and measuring the levels of such substances. Blood cells, bilirubin, bacteria, pus cells, epithelial cells may be present in urine due to kidney disease or infection. Routine urine examination helps to diagnose kidney diseases, urinary tract infections, diabetes and other metabolic disorders.



Printed By : spectrum
 Printed On : 09 Mar, 2024 07:32 pm



Dr. Nidhan Reddy C, MD, Consultant Pathologist

SCAN FOR LOCATION



Name	: MRS. SOMA CHANDRAKALA	Bill Date	: 09-Mar-2024 08:38 AM
Age / Gender	: 28 years / Female	Sample Col. Date	: 09-Mar-2024 08:38 AM
Ref. By Dr.	: Dr. APOLO CLINIC	Result Date	: 09-Mar-2024 02:11 PM
Reg. No.	: 0903240025	Report Status	: Final
C/o	: Apollo Clinic		

UHID : 0903240025

 0903240025

Test Name	Result	Unit	Reference Value	Method
Fasting Blood Sugar (FBS)- Plasma	84	mg/dL	60.0-110.0	Hexo Kinase

Comments: Glucose, also called dextrose, one of a group of carbohydrates known as simple sugars (monosaccharides). Glucose has the molecular formula $C_6H_{12}O_6$. It is found in fruits and honey and is the major free sugar circulating in the blood of higher animals. It is the source of energy in cell function, and the regulation of its metabolism is of great importance (fermentation; gluconeogenesis). Molecules of starch, the major energy-reserve carbohydrate of plants, consist of thousands of linear glucose units. Another major compound composed of glucose is cellulose, which is also linear. Dextrose is the molecule D-glucose. Blood sugar, or glucose, is the main sugar found in the blood. It comes from the food you eat, and it is body's main source of energy. The blood carries glucose to all of the body's cells to use for energy. Diabetes is a disease in which your blood sugar levels are too high. Usage: Glucose determinations are useful in the detection and management of Diabetes mellitus.

Note: Additional tests available for Diabetic control are Glycated Hemoglobin (HbA1c), Fructosamine & Microalbumin urine

Comments: Conditions which can lead to lower postprandial glucose levels as compared to fasting glucose are excessive insulin release, rapid gastric emptying & brisk glucose absorption.

Probable causes : Early Type II Diabetes / Glucose intolerance, Drugs like Salicylates, Beta blockers, Pentamidine etc., Alcohol, Dietary - Intake of excessive carbohydrates and foods with high glycemic index ? Exercise in between samples ? Family history of Diabetes, Idiopathic, Partial / Total Gastrectomy.



Printed By : spectrum
 Printed On : 09 Mar, 2024 07:32 pm

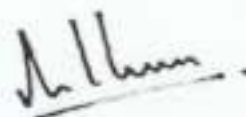

Dr. Nidhan Reddy C, MD, Consultant Pathologist



Name	: MRS. SOMA CHANDRAKALA	UHID	: 0903240025	Bill Date	: 09-Mar-2024 08:38 AM
Age / Gender	: 28 years / Female			Sample Col. Date	: 09-Mar-2024 08:38 AM
Ref. By Dr.	: Dr. APOLO CLINIC			Result Date	: 09-Mar-2024 02:53 PM
Reg. No.	: 0903240025			Report Status	: Final
C/o	: Apollo Clinic				

Test Name	Result	Unit	Reference Value	Method
Blood Group & Rh Typing-Whole Blood EDTA				
Blood Group	B			Slide/Tube agglutination
Rh Type	Positive			Slide/Tube agglutination

Note: Confirm by tube or gel method.

Comments: ABO blood group system, the classification of human blood based on the inherited properties of red blood cells (erythrocytes) as determined by the presence or absence of the antigens A and B, which are carried on the surface of the red cells. Persons may thus have type A, type B, type O, or type AB blood.



Printed By : spectrum
Printed On : 09 Mar, 2024 07:32 pm



Dr. Nidhan Reddy C, MD, Consultant Pathologist

SCAN FOR LOCATION



Name	: MRS. SOMA CHANDRAKALA	Bill Date	: 09-Mar-2024 08:38 AM
Age / Gender	: 28 years / Female	Sample Col. Date	: 09-Mar-2024 08:38 AM
Ref. By Dr.	: Dr. APOLO CLINIC	Result Date	: 09-Mar-2024 06:47 PM
Reg. No.	: 0903240025	Report Status	: Final
C/o	: Apollo Clinic		

UHID : 0903240025

 0903240025

Test Name	Result	Unit	Reference Value	Method
Post prandial Blood Glucose (PPBS)-Plasma	90	mg/dL	70-140	Hexo Kinase

Comments: Glucose, also called dextrose, one of a group of carbohydrates known as simple sugars (monosaccharides). Glucose has the molecular formula $C_6H_{12}O_6$. It is found in fruits and honey and is the major free sugar circulating in the blood of higher animals. It is the source of energy in cell function, and the regulation of its metabolism is of great importance (fermentation; gluconeogenesis). Molecules of starch, the major energy-reserve carbohydrate of plants, consist of thousands of linear glucose units. Another major compound composed of glucose is cellulose, which is also linear. Dextrose is the molecule D-glucose. Blood sugar, or glucose, is the main sugar found in the blood. It comes from the food you eat, and it is body's main source of energy. The blood carries glucose to all of the body's cells to use for energy. Diabetes is a disease in which your blood sugar levels are too high. Usage: Glucose determinations are useful in the detection and management of Diabetes mellitus.

Note: Additional tests available for Diabetic control are Glycated Hemoglobin (HbA1c), Fructosamine & Microalbumin urine

Comments: Conditions which can lead to lower postprandial glucose levels as compared to fasting glucose are excessive insulin release, rapid gastric emptying & brisk glucose absorption.

Probable causes : Early Type II Diabetes / Glucose intolerance, Drugs like Salicylates, Beta blockers, Pentamidine etc., Alcohol, Dietary - Intake of excessive carbohydrates and foods with high glycemic index ? Exercise in between samples ? Family history of Diabetes, Idiopathic, Partial / Total Gastrectomy.



Printed By : spectrum
 Printed On : 09 Mar, 2024 07:32 pm



Dr. Nidhan Reddy C, MD, Consultant Pathologist

SCAN FOR LOCATION

