



Fwd: Health Check up Booking Request(bobE4117), Beneficiary Code-112845

1 message

HEALTHY & HAPPY <prashant.priyam91@gmail.com>
To: riskyrider.tiger <riskyrider.tiger@gmail.com>

Thu, 4 Jan 2024 at 10:23

Forwarded message

From: **Mediwheel** <wellness@mediwheel.in>
Date: Wed, 3 Jan 2024, 12:33 pm
Subject: Health Check up Booking Request(bobE4117), Beneficiary Code-112845
To: <prashant.priyam91@gmail.com>
Cc: <customercare@mediwheel.in>



011-41195959

Dear MR. PRIYAN PRASHANT,

We have received your booking request for the following health checkup, please upload HRM Letter as soon as possible.

[Upload HRM Letter](#)

Booking Date : 03-01-2024
User Package Name : Mediwheel Full Body Health Checkup Male Below 40
Hospital Package Name : Mediwheel Full Body Health Checkup Male Below 40
Health Check Code : PKG10000474
Name of Diagnostic/Hospital : Asarfi Hospital Limited
Address of Diagnostic/Hospital : Baramuri, P.O. - Bishunpur Polytechnic
Appointment Date : 05-01-2024
Preferred Time : 8:00am-8:30am

| Member Information | | |
|---------------------|---------|--------|
| Booked Member Name | Age | Gender |
| MR. PRIYAN PRASHANT | 32 year | Male |

We will get back to you with confirmation update shortly. Please find the package details as attached for your reference.

Tests included in this Package :

- Stool Test
- Thyroid Profile
- ESR
- Blood Glucose (Fasting)
- General Physician Consultation
- TMT OR 2D ECHO
- Blood Group
- Blood Glucose (Post Prandial)





बैंक ऑफ़ बड़ौदा
Bank of Baroda
India's International Bank

नाम
Name

PRAASHANT PRIYAN

कर्मचारी कूट सं.

E.C. No.

116372



V P Sadatia

(V P SADATIA)

जारीकर्ता प्राधिकारी

Issuing Authority

Praashant Priyan

धारक के हस्ताक्षर

Signature of Holder

मिलने पर, निम्नलिखित को लौटाएं
सहायक महा प्रबंधक (सुरक्षा)

बैंक ऑफ़ बड़ौदा कोर्पोरेट सेन्टर

सी-26 जी ब्लॉक, बान्द्रा कुर्ला कोम्प्लेक्स, मुंबई-400051.भारत

फ़ोन :- 91 22 5698 5196 फ़ैक्स :- 91 22 2652 5747

No.:

If found please return to

Asst. General Manager (Security)

Bank of Baroda, Baroda Corporate Centre

C-26, G-Block, Bandra-Kurla Complex, Mumbai-400 051, India.

Phone :- 91 22 5698 5196 F:- 91 22 2652 5747

रक्त समूह / Blood Group :- O+

पहचान चिह्न / Id. Marks : Mole on Right Nose.





भारत सरकार
GOVERNMENT OF INDIA



प्रशान्त प्रिये
Prashant Priyan

जन्म वर्ष / Year of Birth : 1991
पुरुष / Male



5145 4981 6729

आधार – आम आदमी का अधिकार



भारतीय विशिष्ट पहचान प्राधिकरण
UNIQUE IDENTIFICATION AUTHORITY OF INDIA

पता: S/O: नागेन्द्र तिवारी, क्वार्टर न
-2294, स्ट्रीट-04, सेक्टर-4/डी, बोकारो
स्टील सिटी, बोकारो स्टील सिटी, बोकारो,
सेक्टर-ब्राह्मरी, झारखण्ड, 827004

Address: S/O: Nagendra Tiwari,
QUARTER NO-2294,
STREET-04, SECTOR-4/D,
BOKARO STEEL CITY, Bokaro
Steel City, Bokaro. Sector- Iv,
Jharkhand, 827004



1947
1800 180 1947



help@uidai.gov.in

WWW

www.uidai.gov.in



P.O. Box No.1947,
Bengaluru-560 001



OUT PATIENT DEPARTMENT

Department of General Medicine

Mediwheel

| | | | |
|----------------|--|---------------|--------------------|
| Regd. No. : | JAN24-73991 | Visit : | OPD/50124/178867 |
| Patient Name : | MR. PHASHANT PRIYAN | Mobile : | 8340283166 |
| Age/Sex : | 33 Y O M 4 D / Male | Date : | 5-Jan-2024 2:50 pm |
| Address : | SECTOR-4, BOKARO STEEL CITY, Bokaro - 827004, JHARKHAND, | OPD Timing : | |
| Doctor : | Dr. Suman Kr. MD, Medicine | Referred By : | |

Allergies : Weight : Ft In Temp. : C SPO2 : 99 %
 Weight : 70.5 Kg Pulse : 74 BPM B.P. : 140/90 mm/Hg

History and complaints :

- Numb in sublingual Hypothyroid

Examination:

TSH - 5.57 usluw

Diagnosis:

LDL - 154

HDL - 46.6

TG - 93.0

Cholesterol 244
 Medicines Prescribed:
 VLDL 46.2 u/dl

Investigations:

Urea creat - 8.0 ml/dl

- T₄ Thyronam 25mg
 100 empty tabs
 Before BF

Repeat TSH
 → Lipid prof.
 unit u/dl after 3 mo

- T₂ Astar 10mg 100 HR
 3 mo

Follow up:

Days

Advice (Diet/ Lifestyle / Rehab)

Date :

→ Avoid
 H2O protein
 100!

Time :

- T₃ MLast 100 x 15 da

Signature of Doctor

*This document is not valid for Medico-Legal purposes.

MR PRASHANT PRIYAN
Male

05-Jan-24 10:58:26

ASAPRI INST. OF CARDIAC SCIENCES

33 YEARS

Date 48 Sinus rhythm..... normal P axis, V-rate 50-99
ST elevation suggests acute pericarditis..... ST >0.10mV, ant/lst/inf

PR 130
QRS 91
QT 400
QTc 434

--AXIS--
P 77
QRS 82
T 55
12 Lead: Standard Placement

- ADMISSION ECG -

Unconfirmed Diagnosis

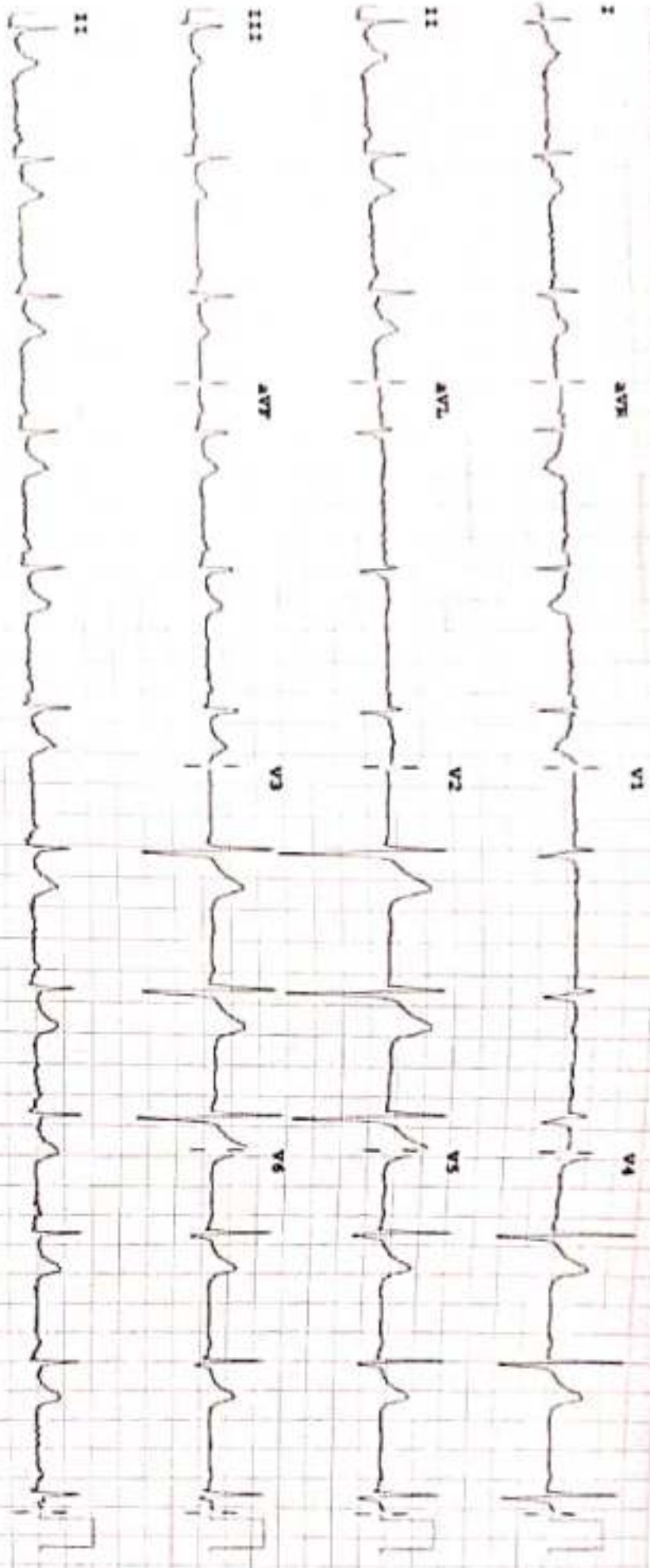

Device: Speed: 25 mm/sec Lab: 10 mm/mV Chart: 10.0 mm/mV
P 50-0.50-100 BX W PBI00B CL P7

ASARFI INSTITUTE OF CARDIAC SCIENCES

Name: MR PRASHANT PRIYAN
Patient Id: 73991

Date: 05/01/2024

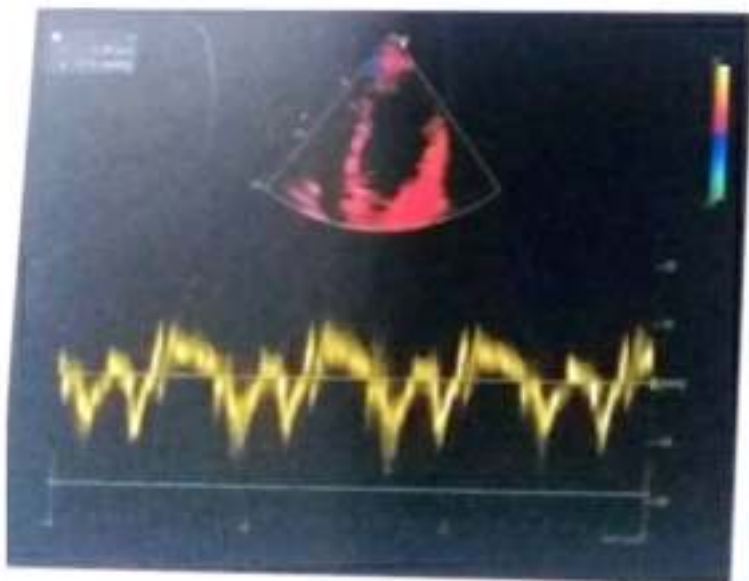
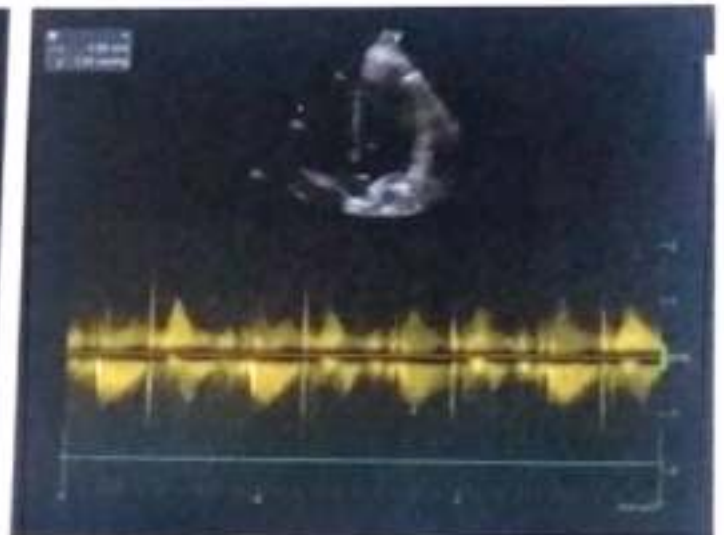
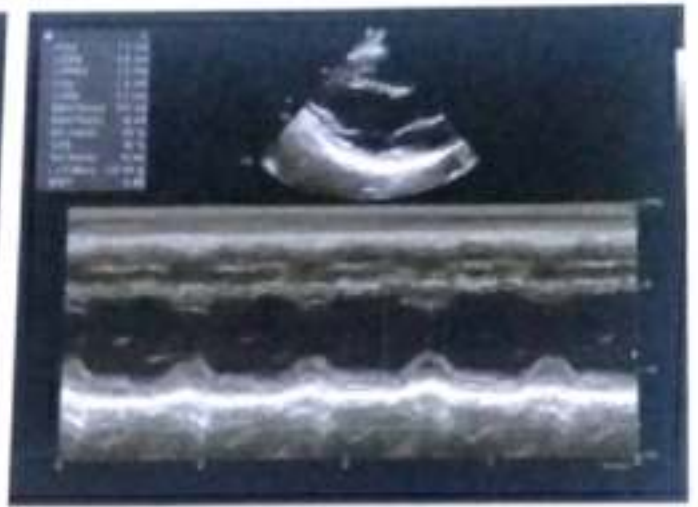

REPORT

ECHOCARDIOGRAPHY REPORT

Name MR PRASHANT PRIYAN

Age 33

Sex Male

Date 05/01/2024

2D & M-MODE MEASUREMENTS

| | |
|---------|--------|
| LA Diam | 3.6 cm |
| Ao Diam | 3.4 cm |
| IVSd | 1.1 cm |
| LVIDd | 4.8 cm |
| LVPWd | 1.2 cm |
| IVSs | 1.4 cm |
| LVIDs | 3.1 cm |

2D & M-MODE CALCULATIONS

| | |
|------------|----------|
| EDV(Teich) | 107 ml |
| ESV(Teich) | 38 ml |
| EF(Teich) | 65 % |
| %FS | 36 % |
| SV(Teich) | 70 ml |
| LVd Mass | 237.00 g |
| RWT | 0.49 |

MITRAL VALVE

| | |
|--------------|----------------------|
| MV E Vel | 0.97 m/s |
| MV DecT | 151 ms |
| MV Dec Slope | 6.4 m/s ² |
| MV A Vel | 0.50 m/s |
| MV E/A Ratio | 1.93 |
| E' | 0.16 m/s |
| E/E' | 6.19 |

AORTIC VALVE

| | |
|----------|-----------|
| AV Vmax | 0.99 m/s |
| AV maxPG | 3.89 mmHg |

TRICUSPID VALVE

PULMONARY VALVE

COMMENTS:

- NORMAL SIZE CARDIAC CHAMBERS
- NO LVRWMA
- GOOD LV SYSTOLIC FUNCTION (EF-62%)
- NORMAL MITRAL INFLOW PATTERN
- NO MR, AR, NO TR, NO PAH
- IAS, IVS INTACT
- NO CLOT, PE
- IVC NORMAL

IMPRESSION:

- NORMAL ECHO STUDY

DR. S. H. CHAVAN
(CONSULTANT CARDIOLOGIST)

TECH. SIG



RADIOLOGY REPORT

| | | | |
|-----------|---------------------|----------|-------------------|
| Reg. No. | 73991 | Ref. Dr. | SELF |
| Name | MR. PRASHANT PRIYAN | Study | USG WHOLE ABDOMEN |
| Age & Sex | 33Y /M | Rep Date | 05.01.2024 |

USG WHOLE ABDOMEN

- LIVER** : Liver is normal in size, shape & echotexture. No obvious focal lesion is seen. IHBR are not dilated.
- GALL BLADDER** : GB is well distended. No obvious calculus or mass lesion is seen. The wall thickness is normal.
- CBD** : CBD is normal in course & caliber.
- PV** : PV is normal in course & caliber.
- PANCREAS** : Pancreas is normal in size, shape & echotexture. Peripancreatic soft tissues appear normal. MPD is not dilated.
- SPLEEN** : Spleen is normal in shape, size & echotexture. It measures 10.2cm in size.
- KIDNEYS** : The right kidney measures 10.5 x 4.7cm. The left kidney measures 10.4 x 5.7cm. Both kidneys are normal in shape, size & position. The pelvicalyceal system is normal. Corticomedullary differentiation is maintained. No focal lesion is seen.
- URINARY BLADDER** : Urinary bladder is well distended. No obvious calculus or mass lesion is seen. The wall thickness is normal.
- PROSTATE** : Prostate is normal in size, shape & echotexture. It measures 3.1 x 3 x 3.2cm in size (volume - 16.2gram).
- OTHERS** : No ascites or retroperitoneal lymphadenopathy is seen.
- IMPRESSION** : • No significant abnormality detected.
Clinical correlation is suggested.

Dr. VAISHALI PATEL
MBBS, DNB (Radio-diagnosis)
Consultant Radiologist

24 HOUR EMERGENCY

CAHLD000104 (10/Dec/2023)

KEEP THE REPORTS CAREFULLY AND BRING THEM ALONG DURING YOUR NEXT VISIT TO OUR HOSPITAL





FINAL REPORT

Name : MR. PRASHANT PRIYAN
Reg. No. : JAN24-73991
Age / Sex : 33 Y O M 4 D / Male
Doctor : Self-Walkin
Pat. Type : Mediwheel



Collection Time : 05-01-2024 11:57:33
Receiving Time : 05-01-2024 11:58:26
Reporting Time : 05-01-2024 14:55:56
Publish Time : 05-01-2024 3:04 pm

| Test Name | Result | Flag | Unit | Reference Range |
|-----------|--------|------|------|-----------------|
|-----------|--------|------|------|-----------------|

Biochemistry

Creatinine, Serum

Method: Enzymatic

Creatinine, Serum

0.7

Machine Name: XL640

mg/dl 0.6-1.4

Uric Acid, Serum

Method: Enzymatic

Uric Acid, Serum

8.0

H

Machine Name: XL640

mg/dl 3.4-7.0

Blood Urea Nitrogen (BUN)

Method: Calculated

Blood Urea Nitrogen (BUN)

8.5

Machine Name: XL640

mg/dl 07-21

Fasting Blood Glucose, Plasma

Method: GOD-POD

Fasting Blood Glucose, Plasma

101.2

Machine Name: XL640

mg/dl 70-110

LIPID PROFILE, SERUM

Method: Spectrophotometry

Triglycerides (Enzymatic)

231.0

H

Machine Name: XL640

mg/dl
Normal: <150
Borderline-high:
150-199 High risk
200-499
Very high risk >500
<200 No risk 200-239
Moderate
risk >240 High risk
0-30
<40 High Risk ; >60 No
Risk

Cholesterol, Total (CHOD/PAP)

244.0

H

mg/dl

VLDL Cholesterol (Calculated)

46.2

H

mg/dl

HDL Cholesterol (Enzymatic)

46.6

L

mg/dl

DR N N SINGH
MD (PATHOLOGY)

Condition of Laboratory Testing & Reporting

1. It is guaranteed that the reports given are of the highest quality. However, bringing to the patient named or identified and the verification of the particulars have been made representative at the point of provision of the test instrument. Laboratory investigations are only test to be done in writing as depicted and should be done in writing. Not valid for medical legal purposes. (i) Test reported might not be performed due to following Reason: Insufficient received or insufficient, Poorly preserved specimen (in or requested test), (ii) specimen quality is unsatisfactory (iii) There is a discrepancy between the label on the specimen container and the name on the Test. (iv) any item lab and also from lab to lab for the same patient. (v) The results of a laboratory test are dependent on the quality of the sample as well as the instrument used. In unexpected test results please call at +91 9236100000 or mail at asarfi@gmail.com

24 HOUR EMERGENCY

FINAL REPORT

Name : **MR. PRASHANT PRIYAN**
 Reg. No. : **JAN24-73991**
 Age / Sex : **33 Y O M 5 D / Male**
 Doctor : **Self Walkin**
 Pat. Type : **Mediwheel**



Collection Time : 05-01-2024 11:57:33
 Receiving Time : 05-01-2024 11:58:26
 Reporting Time : 05-01-2024 16:06:55
 Publish Time : 06-01-2024 10:08 am

| Test Name | Result | Flag | Unit | Reference Range |
|---|--------|------|-------|---|
| LDL Cholesterol (Calculated) | 151.2 | H | mg/dl | Optimum: <100 Above optimum: <130, Moderate risk: 130-159, High risk: >160 1.2-6.0 |
| Cholesterol Total : HDL Ratio (Calculated) | 5.24 | | mg/dl | 1.2-6.0 |
| GLYCOSYLATED HEMOGLOBIN (HbA1C), BLOOD | | | | |
| Method : HPLC / Nephelometry | | | | |
| HbA1C | 5.1 | | % | 4.4-6.2 |
| Estimated average glucose (eAG) | 99.67 | | mg/dl | |
| Glucose, PP | | | | |
| Method : GOD-POD | | | | |
| Glucose, PP | 153.8 | H | mg/dl | 70-140 |

Machine Name: BIO-RAD, D-10 / ANSPA

DR. N. N. SINGH
 MD (PATHOLOGY)

This Document is valid only for Mediwheel
 Common of Laboratory Testing & Reporting
 (1) It is presumed that the tests performed are on the specimens (Samples) belonging to the patient named or identified and the verification of the particulars have been carried out by the patient or his/her representative at the point of generation of the test specimens (Samples). (2) Laboratory investigations are only for to facilitate in arriving at diagnosis and should be clinically correlated. (3) Test results are not valid for medico-legal purposes. (4) Test requested might not be performed due to following reason: (a) specimen received is insufficient or inappropriate. (b) specimen received is not in the required container. (c) specimen type for requested test. (d) specimen quality is unsatisfactory. (5) There is a discrepancy between the label on the specimen container and the name on the test requisition form. (6) The results of the test may vary from test to test and also from time to time for the same patient. (7) The results of a laboratory test are dependent on the quality of the sample as well as the assay technology. (8) In case of queries or discrepancies in results please call at +91 9297892282. Email: lab@asarfi.com

24 HOUR EMERGENCY

© AHL/D/0086/4187 November/23

"KEEP THE REPORTS CAREFULLY AND BRING THEM ALONG DURING YOUR NEXT VISIT TO OUR HOSPITAL"

**FINAL REPORT**

Name : MR. PRASHANT PRIYAN
 Reg. No. : JAN24-73991
 Age / Sex : 33 YOM 4 D / Male
 Doctor : Self-Walkin
 Pat. Type : Mediwhool



Collection Time : 05-01-2024 11:57:33
 Receiving Time : 05-01-2024 11:58:26
 Reporting Time : 05-01-2024 14:55:56
 Publish Time : 05-01-2024 3:04 pm

| Test Name | Result | Flag | Unit | Reference Range |
|--------------------------------------|-------------|------|-------|-----------------|
| Liver Function Test (LFT) | | | | |
| Method: Spectrophotometry | | | | |
| Bilirubin Total (Diazo) | 0.5 | | mg/dl | 0.3-1.2 |
| Bilirubin Direct (Diazo) | 0.2 | | mg/dl | 0.00-0.2 |
| Bilirubin Indirect (Calculated) | 0.3 | | mg/dl | 0.00-1.0 |
| SGPT (IFCC without PDP) | <u>74.5</u> | H | U/L | 7-50 |
| SGOT (IFCC without PDP) | 43.5 | | U/L | 5-45 |
| Alkaline Phosphate (PNP AMP Kinetic) | 187.5 | | U/L | 70-306 |
| GGT (Enzymatic) | 28.7 | | U/L | 0-55 |
| Protein Total (Biuret) | 7.9 | | g/dl | 6.4-8.3 |
| Albumin (BCG) | 4.4 | | g/dl | 3.5-5.2 |
| Globulin (Calculated) | 3.5 | | g/dl | 2.3-3.5 |
| A : G Ratio (Calculated) | 1.26 | | | 0.8-2.0 |

Machine Name: XL-640

DR N N SINGH
 MD (PATHOLOGY)

Condition of Laboratory Testing & Reporting

(1) It is assumed that the tests performed are on the specimen(s) belonging to the patient named or identified and the verification of the particulars has been carried out. (2) The results are representative of the point of generation of the said specimen(s). (3) Laboratory investigations are only for diagnostic purposes and should be strictly confined to those results and not valid for medical legal purposes. (4) Test requested might not be performed due to following Reason: (a) Specimen received is insufficient or inappropriate. (b) Specimen received is not of the specimen type for requested test. (c) Specimen quality is unsatisfactory. (d) There is a discrepancy between the label on the specimen container and the form on the test requested. (5) The results of the Test May vary from lab and also from time to time for the same patient. (6) The results of a laboratory test are dependent on the quality of the sample as well as the quality of the reagents used. In case of unexpected test results please call at +91 8297952232, Email: asarfi@gmail.com

24 HOUR EMERGENCY

© AHL/D/0006/187/November/23

"KEEP THE REPORTS CAREFULLY AND BRING THEM ALONG DURING YOUR NEXT VISIT TO OUR HOSPITAL"



ASARFI HOSPITAL LABORATORY

(A Unit of Asarfi Hospital Ltd.)

Baramuri, Bishunpur P.O., Dhanbad 826 130

Ph. No.: 7808368888 / 9234681514



MC-5939

FINAL REPORT

Name : MR. PRASHANT PRIYAN
Reg. No. : JAN24-73991
Age / Sex : 33 Y 0 M 10 D / Male
Doctor : Self-Walkin
Pat. Type : Mediwheel



Collection Time : 05-01-2024 11:57:33
Receiving Time : 05-01-2024 11:58:24
Reporting Time : 11-01-2024 10:30:58
Publish Time : 11-01-2024 10:53 am

| Test Name | Result | Flag | Unit | Reference Range |
|---|----------|------|-------|-----------------|
| Crystals | NOT SEEN | | /hpf. | |
| others | NOT SEEN | | . | |
| Protein:Creatinine Ratio; Urine | | | | |
| Method: Immunoturbidimetry, Spectrophotometer | | | | |
| Protein | 10.0 | | mg/L | |
| Creatinine | 50.0 | | mg/dl | |
| PCR | 0.2 | | mg/g | 0-0.5 |



ASARFI HOSPITAL LABORATORY

(A Unit of Asarfi Hospital Ltd.)
Baramuri, Bishunpur Polytechnic, Dhanbad 828 130
Ph. No.: 7808368888, 9234681514



Name : MR. PRASHANT PRIYAN
Reg. No. : JAN24-73991
Age / Sex : 33 Y O M 4 D / Male
Doctor : Self-Walkin
Pat. Type : Mediwheel

FINAL REPORT



Collection Time : 05-01-2024 11:57:33
Receiving Time : 05-01-2024 11:58:26
Reporting Time : 05-01-2024 14:55:56
Publish Time : 05-01-2024 3:04 pm

| Test Name | Result | Flag | Unit | Reference Range |
|---|--------|------|-------------------------|-----------------|
| Nature of Material: EDTA Blood Sample | | | | |
| Complete Blood Count (CBC) | | | | |
| Method: Electronical Impedence | | | | |
| Hemoglobin (Photometry) | 14.6 | | g/dl | 13-18 |
| PCV (Calculated) | 43.5 | | % | 40-50 |
| MCH (Calculated) | 31.7 | H | Pg | 27-31 |
| MCHC (Calculated) | 33.6 | | g/dl | 31.5-35.5 |
| Red Cell Distribution Width (RDW) (Electrical Impedence) | 13.0 | | % | 11.6-14 |
| Total Leukocyte Count (TLC) (Electrical Impedence) | 6,600 | | /cu-mm | 4000-11000 |
| RBC Count (Electrical Impedence) | 4.60 | | million/mm ³ | 4.5-5.5 |
| Mean Corpuscular Volume (MCV) (Electrical Impedence) | 94.6 | | fL | 83-101 |
| Platelet Count (Electrical Impedence) | 1.42 | L | lakhs/cumm | 1.5-4.5 |
| Neutrophils (VCS Technology) | 56 | | % | 55-75 |
| Lymphocytes (VCS Technology) | 37 | H | % | 15-30 |
| Eosinophils (VCS Technology) | 03 | | % | 1-6 |
| Monocytes (VCS Technology) | 04 | | % | 2-10 |
| Basophils (VCS Technology) | 00 | | % | 0-1 |

Machine Name: Szymex 6 part

DR N SINGH
MD (PATHOLOGY)

Consent of Laboratory Testing & Reporting

(1) It is requested that the report generated by A.S. Laboratory, Baramuri, Dhanbad, is to be used only for the patient named or identified and the verification of the patient's name should be done by the representative at the point of generation of the said specimen(s). (2) Laboratory investigations are only for diagnostic purposes and are not intended for medico-legal purposes. (3) Test requested might not be performed due to following Reason: (a) Specimen received is insufficient or unsatisfactory for the requested test. (b) There is a discrepancy between the label on the specimen container and the information on the requisition form. (c) Specimen quality is unsatisfactory. (d) There is a discrepancy between the label on the specimen container and the information on the requisition form. (e) The Test May vary from lab and also from time to time for the same patient. (f) The results of a laboratory test are dependent on the quality of the specimen received. (g) In case of unexpected test results please call at 03592302200. Email: labasarfi@gmail.com

ASARFI HOSPITAL LABORATORY

(A Unit of Asarfi Hospital Ltd.)
Baramuri, Bishunpur Polytechnic, Dhanbad 828 130
Ph. No. : 7808368888, 9234681514



MC-8938

FINAL REPORT



Collection Time : 05-01-2024 11:57:33
Receiving Time : 05-01-2024 11:58:26
Reporting Time : 05-01-2024 14:55:56
Publish Time : 05-01-2024 3:04 pm

Name : MR. PRASHANT PRIYAN
Reg. No. : JAN24-73991
Age / Sex : 33 Y O M 4 D / Male
Doctor : Self-Walkin
Pat. Type : Mediwheel

| Test Name | Result | Flag | Unit | Reference Range |
|-----------|--------|------|------|-----------------|
|-----------|--------|------|------|-----------------|

Immunology and Serology

THYROID PROFILE, TOTAL, SERUM

Method: ECLIA

Machine Name: Vitros EI

| | | | | |
|----------------------|-------------|---|--------|------------|
| T3, Total | 1.35 | | ng/ml | 0.8-2.0 |
| T4, Total | 7.75 | | ug/dl | 5.10-14.10 |
| TSH (Ultrasensitive) | <u>5.57</u> | H | mIU/mL | 0.27-4.2 |

DR N N SINGH
MD (PATHOLOGY)



FINAL REPORT

Name : MR. PRASHANT PRIYAN
Reg. No. : JAN24-73991
Age / Sex : 33 Y 0 M 10 D / Male
Doctor : Self-Walkin
Pat. Type : Mediwheel



Collection Time : 05-01-2024 11:57:33
Receiving Time : 05-01-2024 11:58:24
Reporting Time : 07-01-2024 17:26:23
Publish Time : 11-01-2024 10:10 am

Table with 5 columns: Test Name, Result, Flag, Unit, Reference Range

Microbiology

Culture & Sensitivity (Urine)

Method: vitek 2 compact

Organism Isolated

Machine Name: vitek 2 compact

NO GROWTH OF ANY ORGANISM

DR N N SINGH

Condition of Laboratory Testing & Reporting

(1) The patient's name, the hospital name, the patient's address (correctly) belonging to the patient named or identified and the verification of the particulars have been carried out by the patient or his/her representative at the point of generation of the said specimen(s) Sample(s) Laboratory investigations are only tool to facilitate in arriving at diagnosis and should be clinically correlated. (2) All results are not valid for medico legal purposes. (3) Test requested might not be performed due to following Reason: (a) Specimen received is insufficient or inappropriate. (b) Incorrectly labeled specimen etc. (c) Incorrect specimen type for requested test. (d) Specimen quality is unsatisfactory. (e) There is a discrepancy between the label on the specimen container and the Name on the test requisition form. (f) The Results of the Test May vary from lab and also from time to time for the same patient. (g) The results of a laboratory test are dependent on the quality of the sample as well as the assay technology. (7) In case of queries or unexpected test results please call at +91 9237862282, Email-labasarfi@gmail.com

24 HOUR EMERGENCY

"KEEP THE REPORTS CAREFULLY AND BRING THEM ALONG DURING YOUR NEXT VISIT TO OUR HOSPITAL"

RADIOLOGY REPORT

| | | | |
|----------------|---------------------|--------------|------------|
| Patient Name : | MR. PRASHANT PRIYAN | Patient ID : | 73991 |
| Modality : | DX | Sex : | M |
| Age : | 33Y | Study : | CHEST PA |
| Ref. Dr. : | DR. SELF | Study Date : | 05-01-2024 |

RADIOGRAPH OF THE CHEST PA VIEW

FINDINGS:

- Both the lung fields are clear.
- Both the costophrenic angles are clear.
- Hilar shadows appear normal.
- Cardiothoracic ratio is within normal limits.
- Hemidiaphragms are normal in position and contour.
- Trachea is in the midline.
- Bony thorax under view is unremarkable.

IMPRESSION:

Radiograph chest does not reveal any significant abnormality.

Barkha Keswani

Dr. Barkha Keswani

DNB, (Radio diagnosis)

Reg. No: 2004/02/0648

Date 05-01-2024 Time 14-37-05



Disclaimer: - It is an online interpretation of medical imaging based on clinical data. All modern machines/ procedures have their own limitation. If there is any clinical discrepancy, this investigation may be repeated or reassessed by other tests. Patient's identification in online reporting is not established, so in no way can this report be utilized for any medico legal purpose.

नयनश्री नेत्रालय

(A Unit of Asarfi Hospital Limited)

PHE

Baramuri, Bishunpur Polytechnic, Dhanbad - 828 130 (Jharkhand)
7707013096, 7808368888 | www.asarfihospital.com, info@asarfihospital.com

PRESCRIPTION FOR GLASS

Reg No. 73991

Date: 05/01/23

Name: Mr. Prasant Pradhan

Age: 33y Gender: M F

| | RIGHT EYE | | | LEFT EYE | | | | |
|---------------------|-----------|-------|------|----------|-------|-------|------|--------|
| | D SPH | D CYL | AXIS | VISION | D SPH | D CYL | AXIS | VISION |
| FOR DISTANCE VISION | Plano | / | / | 6/6 | ± | -0.50 | 175° | 6/6 |
| ADD FOR NEAR VISION | Plano | / | / | N/A | Plano | / | / | N/A |

Lens : White / Photo Chromic / Tinted/ Kryptok / Executive / Bifocal CR 39

P.D./ m.m. For DV

m.m. For NV

Remarks : Constant use Distance use / Near use

Refractionist

N.M.D

AHL/D/07/21/30/October/23