



Doc 23-3171 - Doc 19, 2025



LABORATORY INVESTIGATION REPORT

Name	: Mr. GIRISH KUMAR B N	MR No	: P1H202400268037
Age/Sex	: 43 Y/M	Prescribing Dr	:
Mobile No	: 919902331804	Reported on	: 23-11-2024 12:39
Requesting Ward	:		
Referred By	: DEEPAK (PRO)		

VERIFIED BY
Nutan N

DR SURAKSHA RAO B | MBBS, MD
Consultant Pathologist
KMC No. 81288

PTH/GEN/18/Rev-1/17

PEOPLE TREE HOSPITALS

A UNIT OF TMI HEALTHCARE PRIVATE LIMITED

CIN: U85100KA2011PTC059175

2, Tumkur Road, Goraguntepalya, Yeshwanthpur, Bengaluru 22
appointments@peopletreehospitals.com; Ph: +91 99000 91881 | +91 80 49599900

PEOPLE TREE Hospitals @ Raghavendra
Dasarahalli, Tumkur Road, Bengaluru
P: +91 9900511146

PEOPLE TREE Hospital @ Meenakshi
Hanumanthnagar, Bengaluru
P: +80 267 55 800/ 901 / 402

PEOPLE TREE MAAGRA
Yelahanka Satellite Town, Bengaluru
P: +80 4665 99 99

Touch • Move • Inspire

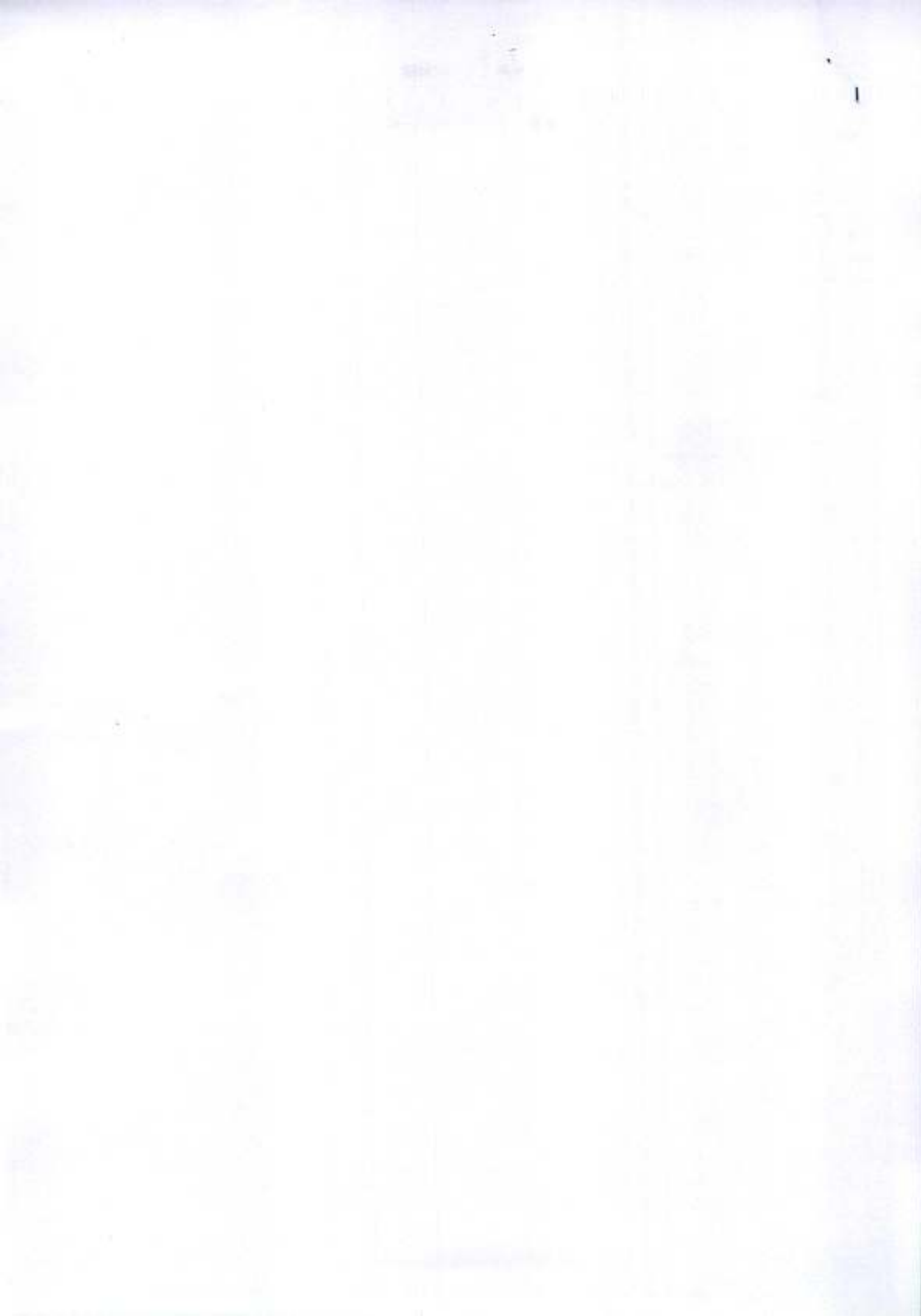



Doc 27 2024 - Rev 16, 2026



LABORATORY INVESTIGATION REPORT

Name	: Mr. GIRISH KUMAR BEN	MR No	: PTH202400268037
Age/Sex	: 43 Y/M	Prescribing Dr	:
Mobile No	: +919902531804	Reported on	: 23-11-2024 12:59
Requesting Ward	:		
Referred By	: DEEPAK (PRO)		

CLINICAL PATHOLOGY

Parameters	Observed Values	Units	Reference Range	Sample
URINE ROUTINE AND MICROSCOPY (QUALITATIVE METHOD),				
(Sample Received On: 23 Nov, 2024 7:48:00 AM)				
PHYSICAL EXAMINATION				
Volume	15	mL	NA	Urine
Colour	PALE YELLOW		Pale Yellow	
Appearance	CLEAR		Clear	
CHEMICAL EXAMINATION (Automated) [Reagent Strip Method]				
pH	6.0		5.0 - 8.0	
Specific Gravity	1.020		1.001 - 1.035	
Albumin	NIL		TRACE - 0.15g/L PRESENT(1+) - 0.3g/L PRESENT(2+) - 1.0g/L PRESENT(3+) - 3.0g/L PRESENT(4+) - 20g/L	
Sugar	PRESENT(2+)		TRACE - 100mg/dl PRESENT(1+) - 200mg/dl PRESENT(2+) - 500mg/dl PRESENT(3+) - 1000mg/dl PRESENT(4+) 2000mg/dl	
Ketone Bodies	NIL		NIL	
Nitrite	Negative		NA	
Bilirubin	NEGATIVE		Negative	
Urobilinogen	NORMAL		Normal	
MICROSCOPY [Manual Method]				
RBCs	NIL	/hpf	0 - 3/HPF	
Pus Cells	2-3	/hpf	0 - 5/HPF	
Epithelial Cells	1-2	/hpf	0 - 2/HPF	
Casts	NIL		NIL	
Crystals	NIL		NIL	
Others	NIL			

DISCLAIMER : The result obtained relate only to the sample given/received & tested. A single test result is not always indicative of a disease. It has to be correlated with clinical data for interpretation.

---End of Report---

PEOPLE TREE HOSPITALS

A UNIT OF TMI HEALTHCARE PRIVATE LIMITED

CIN: U85100KA2011PTC059175

2, Tumkur Road, Goraguntepalya, Yeshwanthpur, Bengaluru 22

appointments@peopletreehospitals.com; Ph: +91 99000 91881 | +91 80 49599900

PTH/GEN/18/Rev-1/17

PEOPLE TREE Hospitals @ Raghavendra
Dasarahalli, Tumkur Road, Bengaluru
P: +91 9900511146

PEOPLE TREE Hospital @ Meenakshi
Hanumanthnagar, Bengaluru
P: +80 267 55 800/ 901 / 402

PEOPLE TREE MAAGRA
Yelahanka Satellite Town, Bengaluru
P: +80 4665 99 99

Touch • Move • Inspire

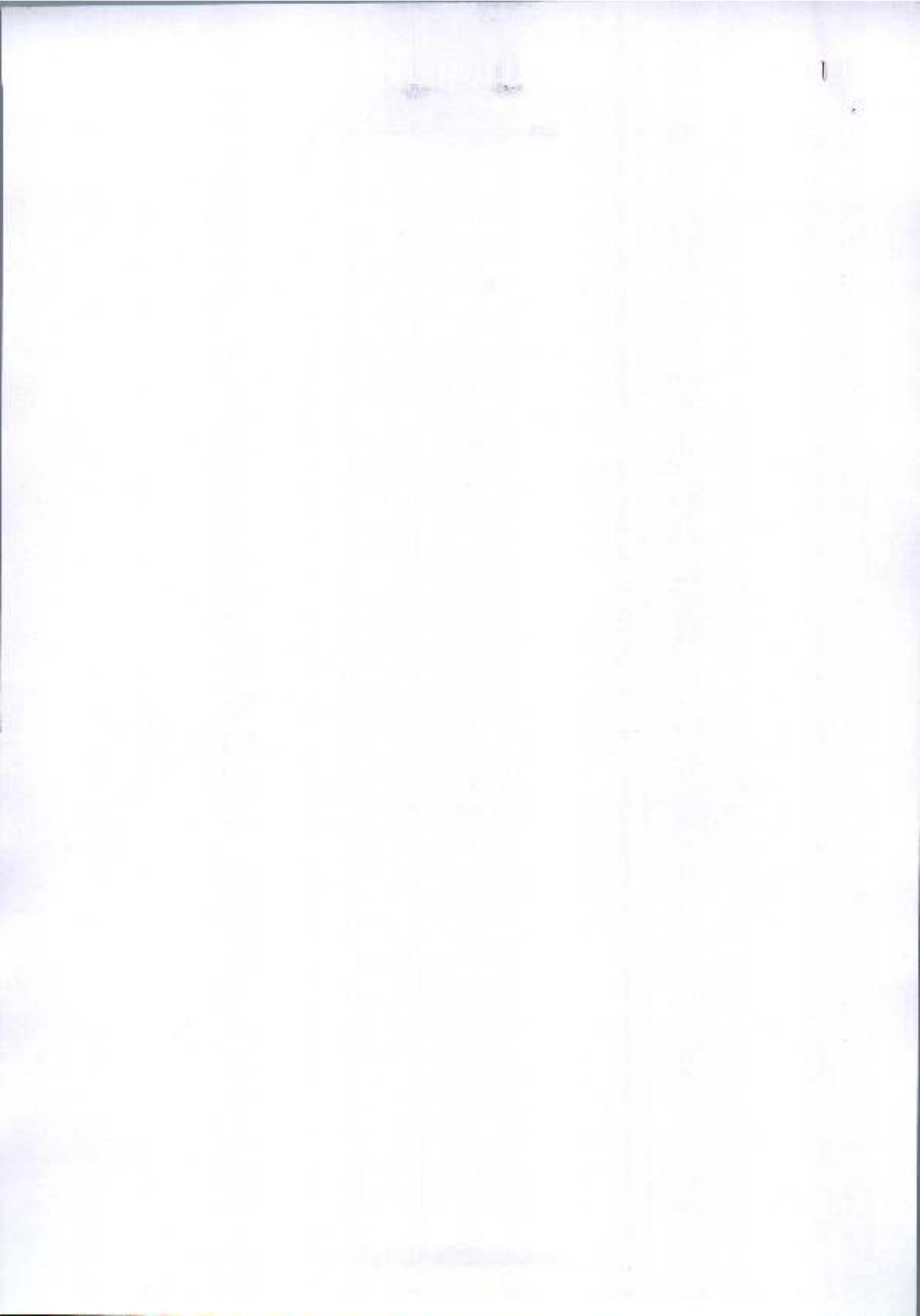



Doc 21/2021 - Rev 10/2026



LABORATORY INVESTIGATION REPORT

Name	: Mr. GIRISH KUMAR B N	MR No	: PTH202400268057
Age/Sex	: 43 Y/M	Prescribing Dr	:
Mobile No	: +919902321804	Reported on	: 23-11-2024 12:35
Requesting Ward	:		
Referred By	: DEEPAK (PRO)		

BIOCHEMISTRY

Parameters	Observed Values	Units	Reference Range	Sample
Lab ID No: LAB588494 POST PRANDIAL URINE SUGAR (Sample Received On: 23 Nov, 2024 10:32:49 AM)	PRESENT (2+)			Urine
PSA - TOTAL, (Sample Received On: 23 Nov, 2024 7:48:00 AM) Lab ID No: LAB588494 PSA - TOTAL [Chemiluminescence]	0.514	ng/ml	4	Serum

DISCLAIMER : The result obtained relate only to the sample given/received & tested. A single test result is not always indicative of a disease. It has to be correlated with clinical data for interpretation.

---End of Report---

VERIFIED BY
DR SURAKSHA RAO B

DR SURAKSHA RAO B | MBBS, MD
Consultant Pathologist
KMC No. 81288

PTH/GEN/18/Rev-1/17

PEOPLE TREE HOSPITALS
A UNIT OF TMI HEALTHCARE PRIVATE LIMITED
CIN: U85100KA2011PTC059175

2, Tumkur Road, Goraguntepalya, Yeshwanthpur, Bengaluru 22
appointments@peopletreehospitals.com; Ph: +91 99000 91881 | +91 80 49599900

PEOPLE TREE Hospitals @ Raghavendra
Dasarahalli, Tumkur Road, Bengaluru
P: +91 9900511146

PEOPLE TREE Hospital @ Meenakshi
Hanumanthnagar, Bengaluru
P: +80 267 55 800/ 901 / 402

PEOPLE TREE MAAGRA
Yelahanka Satellite Town, Bengaluru
P: +80 4665 99 99

Touch • Move • Inspire



Dec 20, 2021 - Dec 19, 2028



LABORATORY INVESTIGATION REPORT

Name	: Mr. GIRISH KUMAR B N	MR No	: PTH202400268037
Age/Sex	: 43 Y/M	Prescribing Dr	:
Mobile No	: +919902331804	Reported on	: 23-11-2024 12:35
Requesting Ward	:		
Referred By	: DEEPAK (PRO)		

BIOCHEMISTRY

Parameters	Observed Values	Units	Reference Range	Sample
FASTING URINE SUGAR (Sample Received On: 23 Nov, 2024 7:48:00 AM)	PRESENT(2+)			Urine

DISCLAIMER : The result obtained relate only to the sample given/received & tested. A single test result is not always indicative of a disease, it has to be correlated with clinical data for interpretation

---End of Report---

VERIFIED BY
Bindhu B R

Ms. AISWARYA S DIVAKAR N P | Msc
Biochemist

PTH/GEN/18/Rev-1/17

PEOPLE TREE HOSPITALS
A UNIT OF TMI HEALTHCARE PRIVATE LIMITED
CIN: U85100KA2011PTC059175

2, Tumkur Road, Goraguntepalya, Yeshwanthpur, Bengaluru 22
appointments@peopletreehospitals.com; Ph: +91 99000 91881 | +91 80 49599900

PEOPLE TREE Hospitals @ Raghavendra
Dasarahalli, Tumkur Road, Bengaluru
P: +91 9900511146

PEOPLE TREE Hospital @ Meenakshi
Hanumanthnagar, Bengaluru
P: +80 267 55 800/ 901 / 402

PEOPLE TREE MAAGRA
Yelahanka Satellite Town, Bengaluru
P: +80 4665 99 99

Touch • Move • Inspire



Dec 23, 2022 - Dec 19, 2026



LABORATORY INVESTIGATION REPORT

Name	: Mr. GIRISH KUMAR B N	MR No	: PTH202400268037
Age/Sex	: 43 Y/M	Prescribing Dr	:
Mobile No	: 919902331804	Reported on	: 23-11-2024 12:00
Requesting Ward	:		
Referred By	: DEEPAK (PRO)		

HAEMATOLOGY

Parameters	Observed Values	Units	Reference Range	Sample
------------	-----------------	-------	-----------------	--------

BLOOD GROUPING & RH TYPING:

(Sample Received On: 23 Nov, 2024 7:48:00 AM)

BLOOD GROUP : 'O' Plasma(EDTA)

RH Type: NEGATIVE

Note: Blood group done by forward grouping only. Suggested confirmation by forward and reverse typing method for the

purpose of blood transfusion etc.

DISCLAIMER : The result obtained relate only to the sample given/received & tested. A single test result is not always indicative of a disease, it has to be correlated with clinical data for interpretation.

---End of Report---

VERIFIED BY
Sivatha S

DR SOWMYA T M | DNB,PDF(Oncopathology)
Consultant Pathologist
KMC NO 85654

PTH/GEN/18/Rev-1/17

PEOPLE TREE HOSPITALS
A UNIT OF TMI HEALTHCARE PRIVATE LIMITED
CIN: U85100KA2011PTC059175

2, Tumkur Road, Goraguntepalya, Yeshwanthpur, Bengaluru 22
appointments@peopletreehospitals.com; Ph: +91 99000 91881 | +91 80 49599900

PEOPLE TREE Hospitals @ Raghavendra
Dasarahalli, Tumkur Road, Bengaluru
P: +91 9900511146

PEOPLE TREE Hospital @ Meenakshi
Hanumanthnagar, Bengaluru
P: +80 267 55 800/ 901 / 402

PEOPLE TREE MAAGRA
Yelahanka Satellite Town, Bengaluru
P: +80 4665 99 99

Touch • Move • Inspire



ESTABLISHED IN 1989



LABORATORY INVESTIGATION REPORT

Name	: Mr. GIRISH KUMAR B N	MR No	: PTH202400268037
Age/Sex	: 43 Y/M	Prescribing Dr	:
Mobile No	: (91)9902331804	Reported on	: 23-11-2024 12:09
Requesting Ward	:		
Referred By	: DEEPAK (PRO)		

BIOCHEMISTRY

Parameters	Observed Values	Units	Reference Range	Sample
GLUCOSE POST PRANDIAL SUGAR (PPBS), (Sample Received On:23 Nov, 2024 10:32:49 AM) POST PRANDIAL BLOOD SUGAR[GOLD-POD]	315	mg/dL	70 - 140	Serum

DISCLAIMER : The result obtained relate only to the sample given/received & tested. A single test result is not always indicative of a disease. it has to be correlated with clinical data for interpretation

---End of Report---

VERIFIED BY
Shwetha S

DR SURAKSHA RAO B | MBBS, MD
Consultant Pathologist
KMC No. 81288

PTH/GEN/18/Rev-1/17

PEOPLE TREE HOSPITALS
A UNIT OF TMI HEALTHCARE PRIVATE LIMITED
CIN: U85100KA2011PTC059175

2, Tumkur Road, Goraguntepalya, Yeshwanthpur, Bengaluru 22
appointments@peopletreehospitals.com; Ph: +91 99000 91881 | +91 80 49599900

PEOPLE TREE Hospitals @ Raghavendra
Dasarahalli, Tumkur Road, Bengaluru
P: +91 9900511146

PEOPLE TREE Hospital @ Meenakshi
Hanumanthnagar, Bengaluru
P: +80 267 55 800/ 901 / 402

PEOPLE TREE MAAGRA
Yelahanka Satellite Town, Bengaluru
P: +80 4665 99 99

Touch • Move • Inspire



Dec-20, 2021 - Dec-19, 2022



LABORATORY INVESTIGATION REPORT

Name	: Mr. GIRISH KUMAR B N	MR No	: PT11202400268037
Age/Sex	: 43 Y/M	Prescribing Dr	:
Mobile No	: +919902531804	Reported on	: 23-11-2024 10:53
Requesting Ward	:		
Referred By	: DEEPAK (PRO)		

HAEMATOLOGY

Parameters	Observed Values	Units	Reference Range	Sample
ESR (Sample Received On:23 Nov, 2024 7:48:00 AM)	20	mm/hr	0 - 10	Plasma(EDTA)

DISCLAIMER : The result obtained relate only to the sample given/received & tested. A single test result is not always indicative of a disease. It has to be correlated with clinical data for interpretation.

---End of Report---

VERIFIED BY
Shweta S

[Signature]
DR SOWMYA T M | DNB,PDF(Oncopathology)
Consultant Pathologist
KMC NO 85654

PTH/GEN/18/Rev-1/17

PEOPLE TREE HOSPITALS
A UNIT OF TMI HEALTHCARE PRIVATE LIMITED
CIN: U85100KA2011PTC059175
2, Tumkur Road, Goraguntepalya, Yeshwanthpur, Bengaluru 22
appointments@peopletreehospitals.com; Ph: +91 99000 91881 | +91 80 49599900

PEOPLE TREE Hospitals @ Raghavendra
Basarahalli, Tumkur Road, Bengaluru
P: +91 9900511146

PEOPLE TREE Hospital @ Meenakshi
Hanumanthnagar, Bengaluru
P: +80 267 55 800/ 901 / 402

PEOPLE TREE MAAGRA
Yelahanka Satellite Town, Bengaluru
P: +80 4665 99 99

Touch • Move • Inspire



Doc 01, 2021 | Edn 01, 2022



LABORATORY INVESTIGATION REPORT

Name	: Mr. GIRISH KUMAR B N	MR No	: PTH202400268037
Age/Sex	: 43 Y/M	Prescribing Dr	:
Mobile No	: +919902331804	Reported on	: 23-11-2024 10:54
Requesting Ward	:		
Referred By	: DEEPAK (PRO)		

BIOCHEMISTRY

Parameters	Observed Values	Units	Reference Range	Sample
GLYCATED HEMOGLOBIN (HbA1C), (Sample Received On: 23 Nov, 2024 7:48:00 AM) GLYCATED HEMOGLOBIN[HPLC]	12.5	%	*Non-Diabetic HbA1c < 5.6 Fasting plasma glucose < 100 Pre - Diabetes HbA1c 5.7 - 6.4 Fasting plasma glucose 100 - 125 Diabetes HbA1c > 6.5 Fasting plasma glucose > 126"	Plasma(EDTA)
ESTIMATED AVERAGE GLUCOSE	312	mg/dL		

Note : Any condition altering red cell life will alter the GHB values. Low Hb% values may not correlate with GHB. GHB value should not be taken as a sole criteria for diagnosis. GHB gives average Blood Glucose level for the period of 10 - 12 wks & it need not correlate with blood sugar levels. For Geriatric group, HbA1c reference range depends upon comorbid conditions.

DISCLAIMER : The result obtained relate only to the sample given/received & tested. A single test result is not always indicative of a disease. It has to be correlated with clinical data for interpretation.

---End of Report---

VERIFIED BY
Naveenkumar P N

Ms. AISWARYA S DIVAKARAN P | Msc
Biochemist

PTH/GEN/18/Rev-1/17

PEOPLE TREE HOSPITALS
A UNIT OF TMI HEALTHCARE PRIVATE LIMITED
CIN: U85100KA2011PTC059175

2, Tumkur Road, Goraguntepalya, Yeshwanthpur, Bengaluru 22
appointments@peopletreehospitals.com; Ph: +91 99000 91881 | +91 80 49599900

PEOPLE TREE Hospitals @ Raghavendra
Dasarahalli, Tumkur Road, Bengaluru
P: +91 9900511146

PEOPLE TREE Hospital @ Meenakshi
Hanumanthnagar, Bengaluru
P: +80 267 55 800/ 901 / 402

PEOPLE TREE MAAGRA
Yelahanka Satellite Town, Bengaluru
P: +80 4665 99 99

Touch • Move • Inspire



Dec 22, 2021 - Dec 16, 2022

**LABORATORY INVESTIGATION REPORT**

Name	: Mr. GIRISH KUMAR B N	MR No	: PTH202400268037
Age/Sex	: 43 Y/M	Prescribing Dr	:
Mobile No	: +919902231804	Reported on	: 23-11-2024 10:49
Requesting Ward	:		
Referred By	: DEEPAK (PRO)		

(Sample Received On: 23 Nov, 2024 7:48:00 AM)

Lab ID No: LAB588494

CREATININE - SERUM [Creatinine Acidohydrolase]	0.80	mg/dL	0.6 - 1.3	Serum
---	------	-------	-----------	-------

LIVER FUNCTION TEST (TBIL, DBIL, PROTEIN, ALB, OT, PT, ALP, GGT)

(Sample Received On: 23 Nov, 2024 7:48:00 AM)

Lab ID No: LAB588494

BILIRUBIN- TOTAL [Reflectance Spectrophotometry]	0.8	mg/dL	0.2 - 1.3	Serum
BILIRUBIN- DIRECT [Reflectance Spectrophotometry]	0.1	mg/dL	0 - 0.3	
BILIRUBIN- INDIRECT [Reflectance Spectrophotometry]	0.7	mg/dL	0 - 0.6	
TOTAL PROTEIN [Biuret]	7.20	g/dL	6.4 - 8.3	
ALBUMIN [Bromocresol Green]	4.20	g/dL	3.5 - 5	
GLOBULIN	3.1	g/dL	2 - 3	
A:G RATIO	1.4		0.8 - 2.5	
SGOT (AST) [Multipoint Rate with P-5-I]	21.00	U/L	17 - 59	
SGPT (ALT) [Multipoint Rate with P-5-P]	19.00	U/L	< 50	
GGT [-glutamyl-p-nitroanilide]	10	U/L	15 - 73	
ALP [Enzymatic]	130.00	U/L	38 - 126	

DISCLAIMER : The result obtained relate only to the sample given/received & tested. A single test result is not always indicative of a disease. It has to be correlated with clinical data for interpretation

---End of Report---

VERIFIED BY
Sawetha S.

Ms. AISWARYA S DIVAKAR N P | Msc
Biochemist

PTH/GEN/18/Rev-1/17

PEOPLE TREE HOSPITALS

A UNIT OF TMI HEALTHCARE PRIVATE LIMITED

CIN: U85100KA2011PTC059175

2, Tumkur Road, Coraguntepalya, Yeshwanthpur, Bengaluru 22

appointments@peopletreehospitals.com; Ph: +91 99000 91881 | +91 80 49599900

PEOPLE TREE Hospitals @ Raghavendra
Basarahalli, Tumkur Road, Bengaluru
P: +91 9900511146

PEOPLE TREE Hospital @ Meenakshi
Hanumanthnagar, Bengaluru
P: +80 267 55 800/ 901 / 402

PEOPLE TREE MAAGRA
Yelahanka Satellite Town, Bengaluru
P: +80 4665 99 99

Touch • Move • Inspire



09/20/2021 - 06/15/2025



LABORATORY INVESTIGATION REPORT

Name	: Mr. GIRISH KUMAR B N	MR No	: PTH202400268037
Age/Sex	: 43 Y/M	Prescribing Dr	:
Mobile No	: 919902331804	Reported on	: 23-11-2024 10:49
Requesting Ward	:		
Referred By	: DEEPAK (PRO)		

BIOCHEMISTRY

Parameters	Observed Values	Units	Reference Range	Sample
GLUCOSE - FASTING SUGAR (FBS), (Sample Received On: 23 Nov, 2024 7:48:00 AM) Lab ID No: LAB588494				
FASTING BLOOD SUGAR [GOD-POD]	276	mg/dL	70 - 106	Serum
THYROID PROFILE (T3 T4 TSH), (Sample Received On: 23 Nov, 2024 7:48:00 AM) Lab ID No: LAB588494				
T3 [Chemiluminescence]	1.34	ng/mL	0.970 - 1.69	Serum
T4 [Chemiluminescence]	7.71	ug/dL	5.53 - 11.0	
TSH [Chemiluminescence]	2.169	micIU/mL	0.4001 - 4.049 1st Trimester : > 0.1298 - 3.120 2nd Trimester : > 0.2749 - 2.652 3rd Trimester : > 0.3127 - 2.947	
LIPID PROFILE (CHOL, TGL, LDL, HDL), (Sample Received On: 23 Nov, 2024 7:48:00 AM) Lab ID No: LAB588494				
CHOLESTEROL - TOTAL [CHOD-POD]	181.00	mg/dL	Desirable : <200 Borderline High : 200 - 239 High : >=240	Serum
TRYGLYCERIDES [GPO]	137	mg/dL	<150	
CHOLESTEROL - LDL [Calculated]	116.6	mg/dL	Up to 130	
CHOLESTEROL - HDL [Polymer detergent]	37.0	mg/dL	Low : <40 High : >=60	
CHOLESTEROL - VLDL [Calculated]	27.40	mg/dL	<40	
LDL : HDL RATIO	3.15		<3.5	
Lab ID No: LAB588494				
URIC ACID - SERUM [Uricase POD]	5.60	mg/dL	3.5 - 8.5	Serum
(Sample Received On: 23 Nov, 2024 7:48:00 AM)				
Lab ID No: LAB588494				
BUN (BLOOD UREA NITROGEN) [Urease]	8.88	mg/dL	7 - 20	Serum
(Sample Received On: 23 Nov, 2024 7:48:00 AM)				
CREATININE - SERUM,				

PEOPLE TREE HOSPITALS

A UNIT OF TMI HEALTHCARE PRIVATE LIMITED

CIN: UB5100KA2011PTC059175

2, Tumkur Road, Goraguntepalya, Yeshwanthpur, Bengaluru 22

appointments@peopletreehospitals.com; Ph: +91 99000 91881 | +91 80 49599900

PEOPLE TREE Hospitals @ Raghavendra
Dasarahalli, Tumkur Road, Bengaluru
P: +91 9900511146

PEOPLE TREE Hospital @ Meenakshi
Hanumanthnagar, Bengaluru
P: +80 267 55 800/ 901 / 402

PEOPLE TREE MAAGRA
Yelahanka Satellite Town, Bengaluru
P: +80 4665 99 99

Touch • Move • Inspire

PTH/GEN/18/Rev-1/17

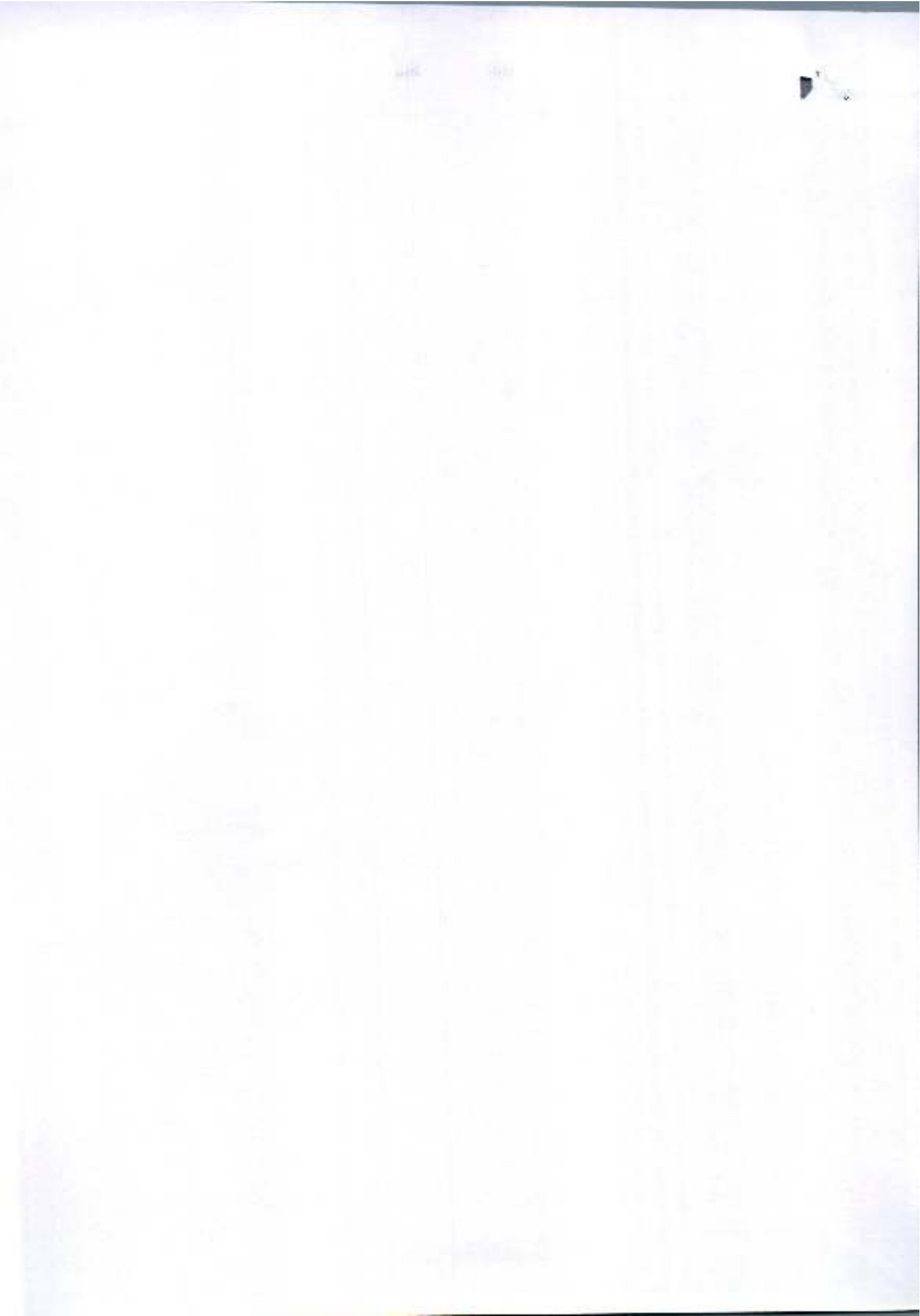



Dec-20, 2021 - Dec-15, 2025



LABORATORY INVESTIGATION REPORT

Name	: Mr. GIRISH KUMAR B N	MR No	: PTH202400268037
Age/Sex	: 43 Y/M	Prescribing Dr	:
Mobile No	: +919902331804	Reported on	: 23-11-2024 08:42
Requesting Ward	:		
Referred By	: DEEPAK (PRO)		

HAEMATOLOGY

Parameters	Observed Values	Units	Reference Range	Sample
COMPLETE BLOOD COUNTS (AUTOMATED) (CBC),				
(Sample Received On: 23 Nov, 2024 7:48:00 AM)				
HAEMOGLOBIN (AUTOMATED)	15.7	g/dL	13.5 - 18	Plasma(EDTA)
TC (TOTAL COUNT) (AUTOMATED)	7590	Cells/mm ³	4000 - 11000	
NEUTROPHILS	37.6	%	40-75	
LYMPHOCYTES	36.4	%	20-45	
EOSINOPHILS	18.6	%	1 - 6	
MONOCYTES	7.0	%	1 - 10	
BASOPHILS	0.4	%	0 - 1	
RBC COUNT	6.10	Million cells/mm ³	4.2 - 6.5	
PLATELET COUNT	225000	Cells/mm ³	150000 - 450000	
PCV	46.6	%	39 - 54	
MCV	76.4	fL	75-95	
MCH	25.7	pg	30 - 35	
MCHC	33.7	g/dL	30 - 35	

DISCLAIMER : The result obtained relate only to the sample given/received & tested. A single test result is not always indicative of a disease. It has to be correlated with clinical data for interpretation.

---End of Report---

VERIFIED BY
Rashmiha C K

DR SOWMYA T M | DNB, PDF (Oncopathology)
Consultant Pathologist
KMC NO 85654

PTH/GEN/18/Rev-1/17

PEOPLE TREE HOSPITALS
A UNIT OF TMI HEALTHCARE PRIVATE LIMITED
CIN: U85100KA2011PTC059175
2, Tumkur Road, Goraguntepalya, Yeshwanthpur, Bengaluru 22
appointments@peopletreehospitals.com; Ph: +91 99000 91881 | +91 80 49599900

PEOPLE TREE Hospitals @ Raghavendra
Dasarahalli, Tumkur Road, Bengaluru
P: +91 9900511146

PEOPLE TREE Hospital @ Meenakshi
Hanumanthnagar, Bengaluru
P: +80 267 55 800/ 901 / 402

PEOPLE TREE MAAGRA
Yelahanka Satellite Town, Bengaluru
P: +80 4665 99 99

Touch • Move • Inspire

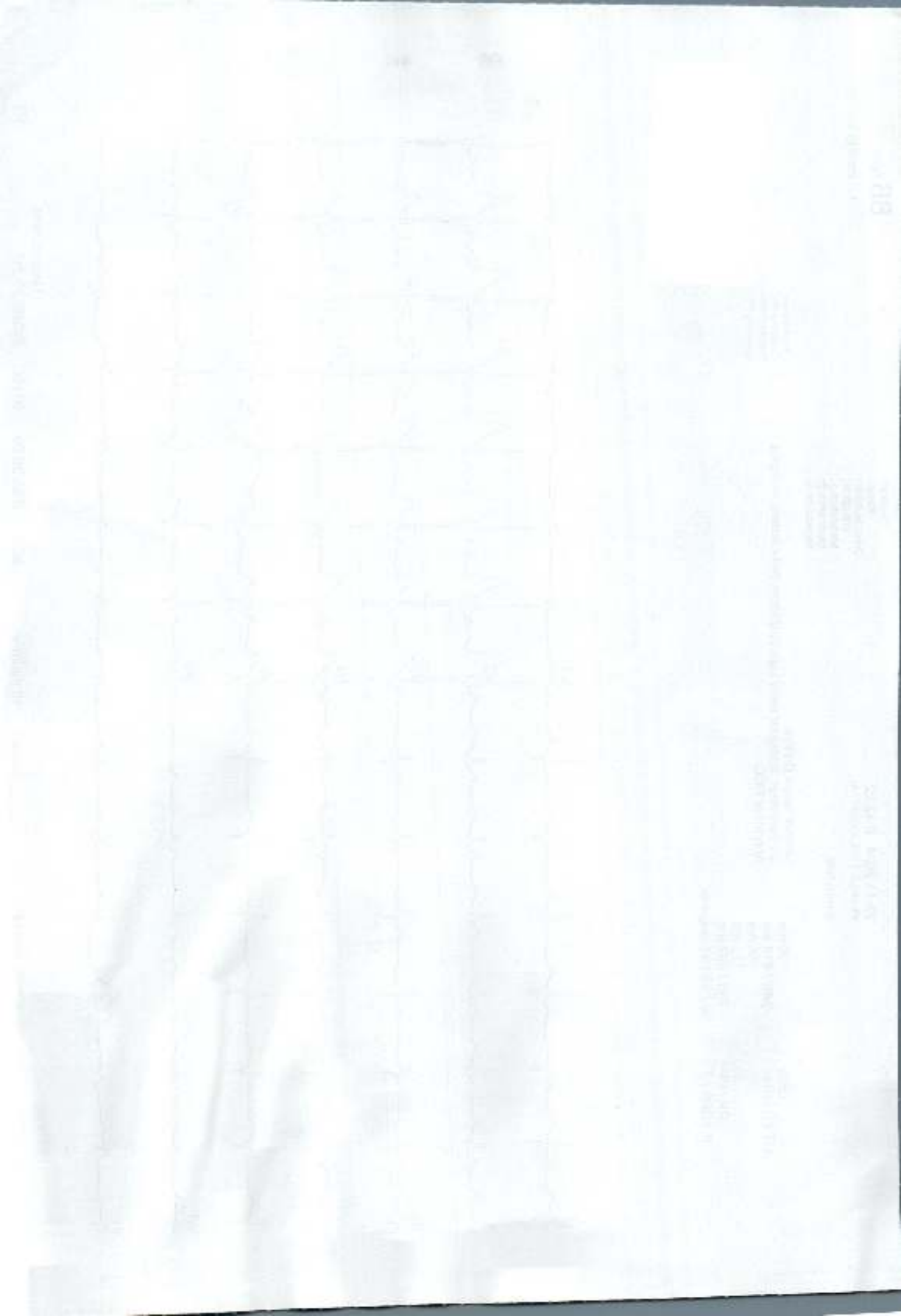

U.S. GEOLOGICAL SURVEY
 WATER RESOURCES DIVISION
 REGIONAL HYDROLOGIC UNIT
 ATLANTA, GEORGIA

WATER RESOURCES
 DIVISION
 REGIONAL HYDROLOGIC UNIT
 ATLANTA, GEORGIA

Approved
 Acting Director
 10/17/89

Approved
 Director
 10/17/89

QRS 90 ms
QT/QTc/Baz 346/414 ms
PR 156 ms
P 112 ms
RR/PP 700/697 ms
P/ORS/T 58/59/31 degrees

Normal sinus rhythm
ST elevation, consider early repolarization, pericarditis, or injury
Abnormal ECG

Technician:
Ordering Ph:
Referring Ph:
Attending Ph:

Mr. GIRISH KU AR B
Age/Sex: 43 Y 1
PTID: PTH202401268037

Birth Date: 16-18-1981
Reg Date: 23-1-24 07:3

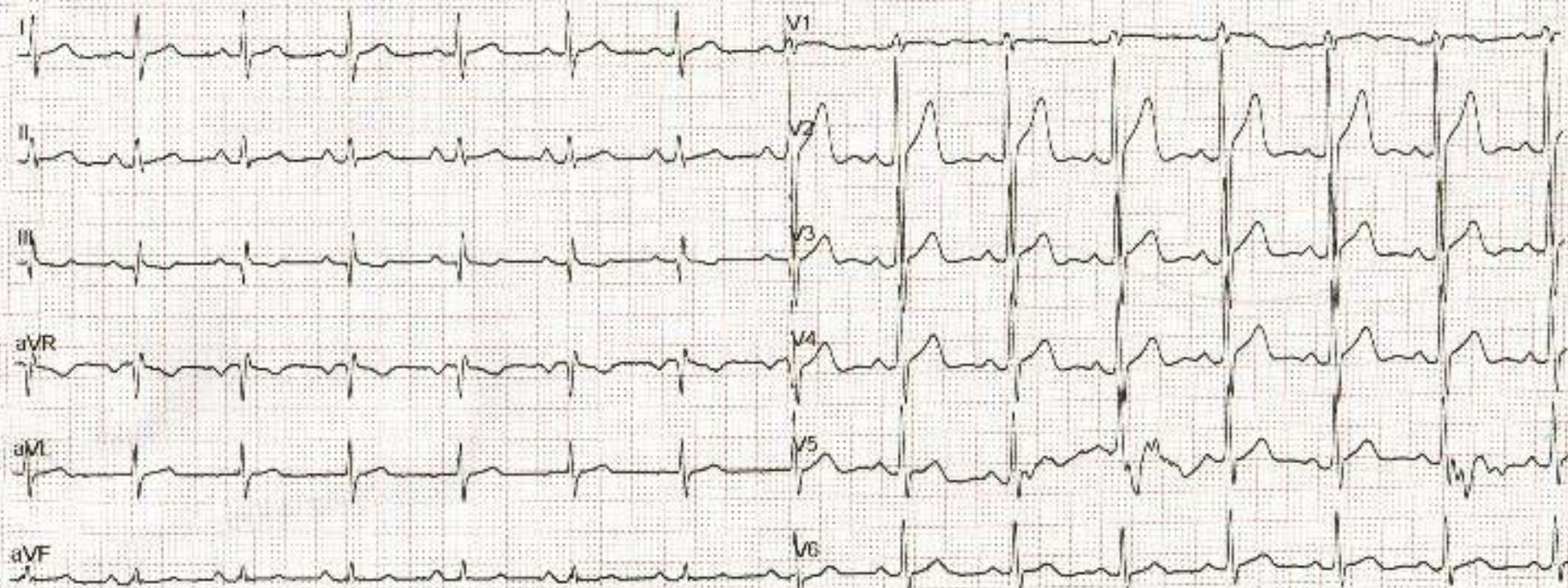

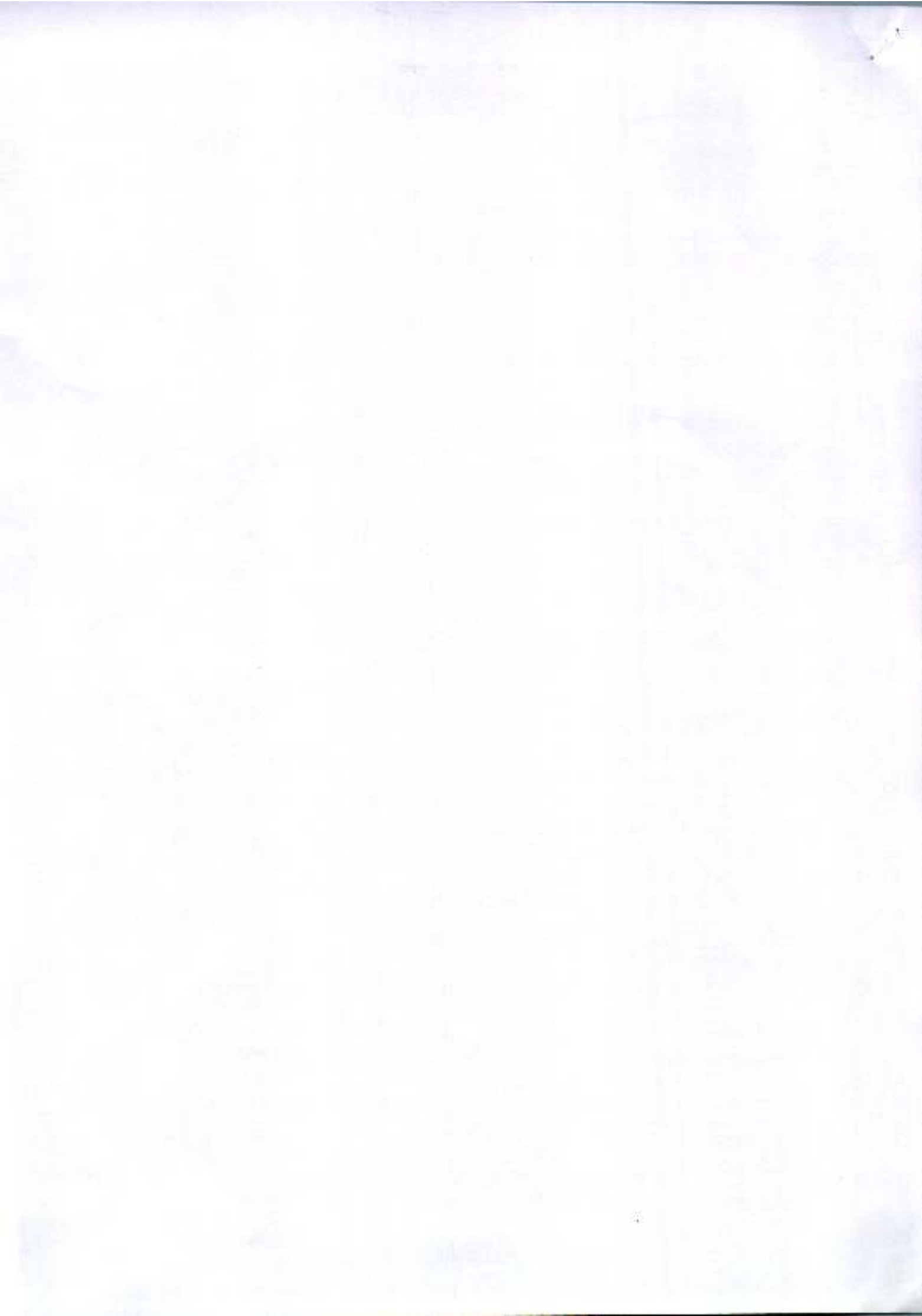



Dec 23, 2021 | Dec 19, 2025



GREAT ARTERIES:

AORTA : Grossly Normal
PULMONARY ARTERY : Grossly Normal

DOPPLER DATA:

MITRAL VALVE : E – 0.80m/sec, A – 0.63m/sec, E/A – 1.28m/sec
AORTIC VALVE : AV Vmax – 1.11m/sec
PULMONIC VALVE : PV Vmax – 0.94m/sec
TRICUSPID VALVE : TR Vmax – 2.7m/sec + RAP(5mmHg), RVSP= 23mmHg

WALL MOTION ABNORMALITIES – None

PERICARDIUM : Nil

IVC : IVC 11mm, Normal and Collapsing >50%

FINAL IMPRESSION:

- Normal Chambers and Dimensions
- No RWMA at Rest, LVEF- 60%
- Normal LV Systolic Function
- Preserved LV Diastolic Function
- Normal Valves, Trace MR/TR
- Normal Resting Pulmonary Artery Pressure
- Normal RV Systolic Function, TAPSE : 19mm
- IVC Normal and Collapsing
- No Clot/Vegetation/Effusion

Ashwini
Echocardiographer

DR. K MANJUNATH
Non-Invasive Cardiologist

(Please correlate with clinical findings)

PEOPLE TREE HOSPITALS

A UNIT OF TMI HEALTHCARE PRIVATE LIMITED

CIN: U85100KA2011PTC059175

2, Tumkur Road, Goraguntepalya, Yeshwanthpur, Bengaluru 22

appointments@peopletreehospitals.com; Ph: +91 99000 91881 | +91 80 49599900

PEOPLE TREE Hospitals @ Raghavendra
Dasarahalli, Tumkur Road, Bengaluru
P: +91 9900511146

PEOPLE TREE Hospital @ Meenakshi
Hanumanthnagar, Bengaluru
P: +80 267 55 800/ 901 / 402

PEOPLE TREE MAAGRA
Yelahanka Satellite Town, Bengaluru
P: +80 4665 99 99

Touch • Move • Inspire

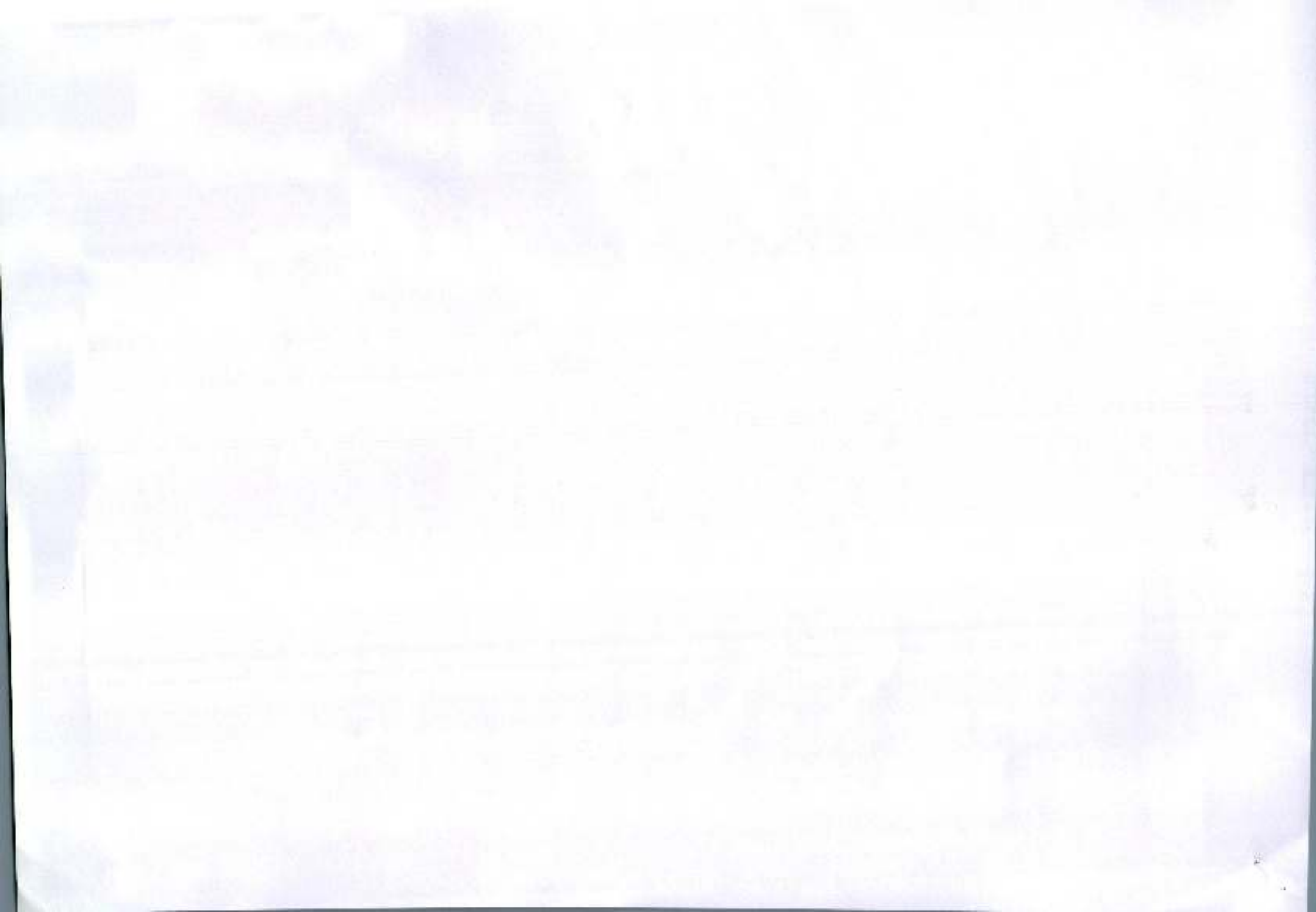



Jan 21, 2021 - Dec 18, 2028



COLOR DOPPLER ECHOCARDIOGRAPHY REPORT

NAME: .MR. GIRISH KUMAR B N

AGE/GENDER: 38YRS/FEMALE

PTID : PTH202400268037

DATE:23/11/2024

REFERRED BY:PACKAGE

INDICATION: Cardiac Evaluation

MEASUREMENTS :

AO 2.4cm

LVID (d) 4.0cm

IVS (d) 08mm

LA 3.0cm

LVID (s) 2.5cm

PW (d) 08mm

EF 60%

VALVES:

MITRAL VALVE : Normal, Trace MR
 AORTIC VALVE : Trileaflet, Normal, No AS/AR
 TRICUSPID VALVE : Normal, Trace TR
 PULMONARY VALVE : Normal

CHAMBERS:

LEFT ATRIUM : Normal
 RIGHT ATRIUM : Normal
 LEFT VENTRICLE : Normal in size, Normal LV Systolic Function
 RIGHT VENTRICLE : Normal

SEPTAE:

IVS : Grossly Intact
 IAS : Grossly Intact

PEOPLE TREE HOSPITALS

A UNIT OF TMI HEALTHCARE PRIVATE LIMITED

CIN: U85100KA2011PTC059175

2, Tumkur Road, Goraguntepalya, Yeshwanthpur, Bengaluru 22

appointments@peopletreehospitals.com; Ph: +91 99000 91881 | +91 80 49599900

PTH/GEN/18/Rev-1/17

PEOPLE TREE Hospitals @ Raghavendra
Dasarahalli, Tumkur Road, Bengaluru
P: +91 9900511146

PEOPLE TREE Hospital @ Meenakshi
Honumanthnagar, Bengaluru
P: +80 267 55 800/ 901 / 402

PEOPLE TREE MAAGRA
Yelahanka Satellite Town, Bengaluru
P: +80 4665 99 99

Touch • Move • Inspire

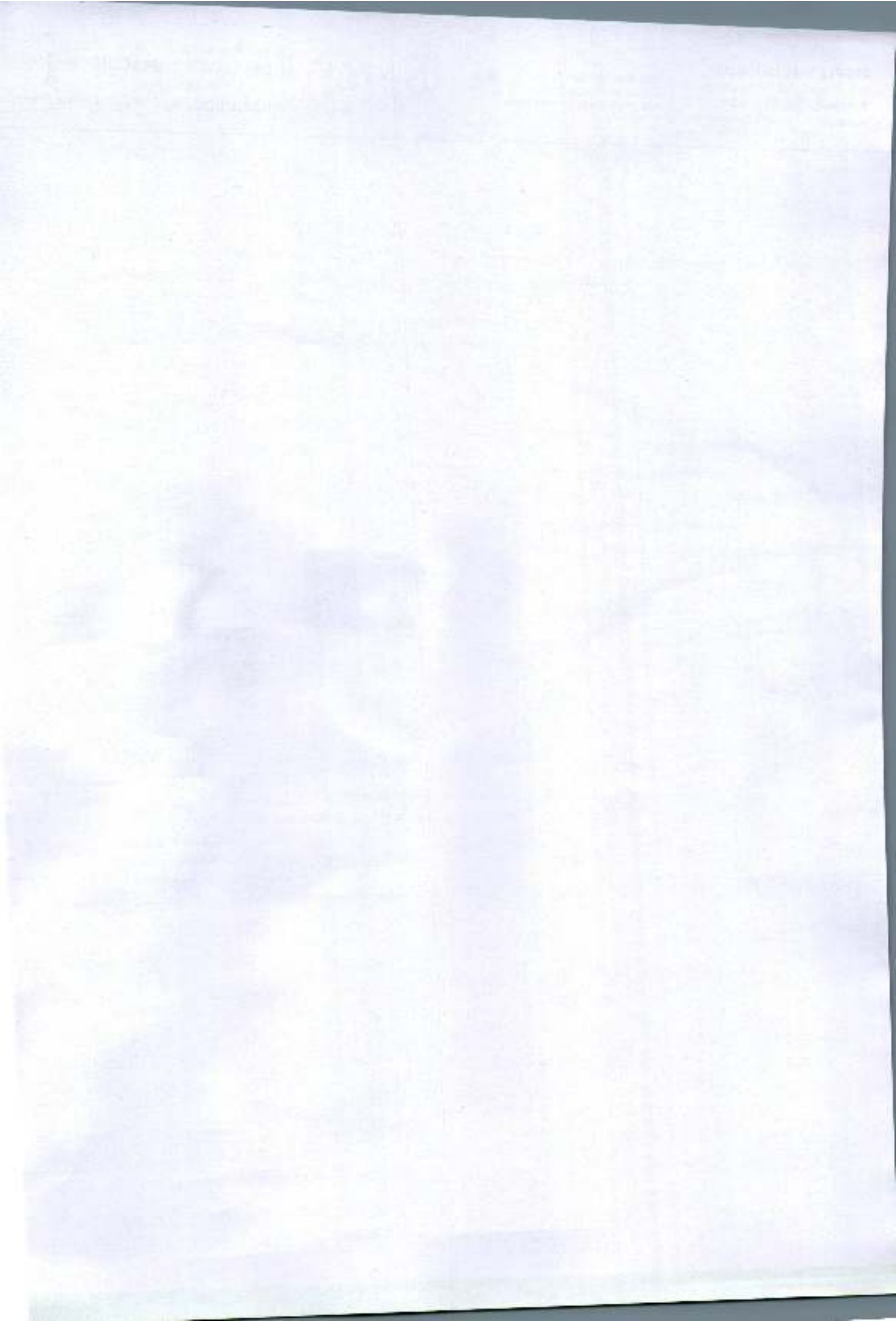



Radiology Report

Patient Name : Mr. GIRISH KUMAR B N **Age/Sex** : 43 Y/M **Order Date** : 23-11-2024 07:11
Ref by : **MR No.** : PTH202400268037

X RAY CHEST PA VIEW

FINDINGS:

- Lung fields are clear.
- No mediastinal shift.
- Both the hila appear normal.
- CP angles are normal.
- Cardiac diameter is within normal limits.
- Visible bony thoracic cage is normal.

IMPRESSION:

- NORMAL STUDY

DR PRADEEP A V
MBBS MD DNB FFM
Ex SR AIIMS DELHI & NIMHANS
CONSULTANT RADIOLOGIST and
FETAL MEDICINE SPECIALIST



Patient

Exam

ID
Name
Birth Date
Gender

268037
GIRISHKUMAR
19811123
Male

Accession #
Exam Date
Description
Sonographer

20241123







Radiology Report

Patient Name : Mr. GIRISH KUMAR B N Age/Sex : 43 Y/M Order Date : 23-11-2024 07:11
Ref by : MR No. : PTH202400268037

USG ABDOMEN AND PELVIS

LIVER: Normal in size (13.2cms), contour and echopattern. No focal lesions seen. Intrahepatic biliary radicals are normal. Portal vein appears normal.

GALL BLADDER: Distended, appears normal. No obvious calculi / pericholecystic fluid seen. Common bile duct is not dilated.

PANCREAS: Normal in size, shape & has uniform echogenicity.

SPLEEN: Normal in size (7.9cms) and echopattern. No focal lesions seen.

KIDNEYS: Both the kidneys are normal in position, size, shape and contour.

Cortical echogenicity is normal, corticomedullary differentiation is well maintained

RT.KIDNEY- 10.4cm in length and 1.6cm in parenchymal thickness. No calculi / hydronephrosis seen.

LT.KIDNEY- 10.5cm in length and 1.6cm in parenchymal thickness. No calculi / hydronephrosis seen.

URINARY BLADDER: Normal in outline and wall thickness.

No calculi or mucosal irregularity seen.

PROSTATE: Normal in size and echotexture.

No free fluid / dilated / thickened bowel loops are noted.

IMPRESSION:

NO SONOLOGICAL ABNORMALITY DETECTED.

DR PRADEEP A V
MBBS MD DNB FFM
Ex SR AIIMS DELHI & NIMHANS
CONSULTANT RADIOLOGIST and
FETAL MEDICINE SPECIALIST