

PATIENT NAME : RAMESH R

REF. DOCTOR : DR.SINDHU

CODE/NAME & ADDRESS : CA00010147 -
 MEDIWHEEL ARCOFEMI HEALTHCARE LIMITED
 F701A, LADO SARAI, NEW DELHI,SOUTH DELHI,
 DELHI,
 SOUTH DELHI 110030
 8800465156

ACCESSION NO : **4177XB001256**
PATIENT ID : RAMEM1002794177
CLIENT PATIENT ID:
ABHA NO :

AGE/SEX : 45 Years Male
DRAWN :
RECEIVED : 10/02/2024 11:30:14
REPORTED : 10/02/2024 16:54:45

Test Report Status	<u>Final</u>	Results	Biological Reference Interval	Units
--------------------	--------------	---------	-------------------------------	-------

MEDIWHEEL HEALTH CHECKUP ABOVE 40(M)TMT

TREADMILL TEST

TREADMILL TEST COMPLETED

DENTAL CHECK UP

DENTAL CHECK UP COMPLETED

OPHTHAL

OPHTHAL COMPLETED

PHYSICAL EXAMINATION

PHYSICAL EXAMINATION COMPLETED

JINCY P J
RADIOGRAPHER



View Details



View Report

PERFORMED AT :

DDRC AGILUS PATHLABS LIMITED
 Room A1, Ground Floor, Sitaram Tejal,
 Opp.110KV Substation, Ashwini Junction
 TRICHUR, 680022
 KERALA, INDIA
 Tel : 93334 93334
 Email : customercare.ddrc@agilus.in



Patient Ref. No. 66600007813718

PATIENT NAME : RAMESH R

REF. DOCTOR : DR.SINDHU

CODE/NAME & ADDRESS : CA00010147 -

MEDIWHEEL ARCOFEMI HEALTHCARE LIMITED
F701A, LADO SARAI, NEW DELHI,SOUTH DELHI,
DELHI,
SOUTH DELHI 110030
8800465156

ACCESSION NO : **4177XB001256**

PATIENT ID : RAMEM1002794177

CLIENT PATIENT ID:

ABHA NO :

AGE/SEX : 45 Years Male

DRAWN :

RECEIVED : 10/02/2024 11:30:14

REPORTED : 10/02/2024 16:54:45

Test Report Status **Final**

Results

Units

MEDIWHEEL HEALTH CHECKUP ABOVE 40(M)TMT

ECG WITH REPORT

REPORT

COMPLETED

USG ABDOMEN AND PELVIS

REPORT

CANCEL

CHEST X-RAY WITH REPORT

REPORT

CANCEL

HAEMATOLOGY**MEDIWHEEL HEALTH CHECKUP ABOVE 40(M)TMT**

GLYCOSYLATED HEMOGLOBIN(HBA1C), EDTA WHOLE BLOOD

HBA1C	5.6	Normal	: 4.0 -	%
		5.6%.		
		Non-diabetic level	: < 5.7%.	
		Diabetic	: >6.5%	

Glycemic control goal

More stringent goal : < 6.5 %.

General goal : < 7%.

Less stringent goal : < 8%.

Glycemic targets in CKD :-

If eGFR > 60 : < 7%.

If eGFR < 60 : 7 - 8.5%.

MEAN PLASMA GLUCOSE	114.0	< 116.0	mg/dL
---------------------	-------	---------	-------



DR. SINDHU GEORGE, MBBS, MD
(Reg No TCMC:28380)
QUALITY MANAGER



JINCY P J
RADIOGRAPHER



SREEDEVI MP
LAB TECHNOLOGIST

Page 2 Of 9



View Details



View Report

PERFORMED AT :

DDRC AGILUS PATHLABS LIMITED
Room A1, Ground Floor, Sitaram Tejal,
Opp.110KV Substation, Ashwini Junction
TRICHUR, 680022
KERALA, INDIA
Tel : 93334 93334
Email : customercare.ddrc@agilus.in



Patient Ref. No. 66600007813718

PATIENT NAME : RAMESH R

REF. DOCTOR : DR.SINDHU

CODE/NAME & ADDRESS : CA00010147 -
 MEDIWHEEL ARCOFEMI HEALTHCARE LIMITED
 F701A, LADO SARAI, NEW DELHI,SOUTH DELHI,
 DELHI,
 SOUTH DELHI 110030
 8800465156

ACCESSION NO : **4177XB001256**
PATIENT ID : RAMEM1002794177
CLIENT PATIENT ID:
ABHA NO :

AGE/SEX : 45 Years Male
DRAWN :
RECEIVED : 10/02/2024 11:30:14
REPORTED : 10/02/2024 16:54:45

Test Report Status	<u>Final</u>	Results	Units
--------------------	--------------	---------	-------

BLOOD COUNTS,EDTA WHOLE BLOOD

HEMOGLOBIN	12.5 Low	13.0 - 17.0	g/dL
RED BLOOD CELL COUNT	4.60	4.5 - 5.5	mil/ μ L
WHITE BLOOD CELL COUNT	7.79	4.0 - 10.0	thou/ μ L
PLATELET COUNT	316	150 - 410	thou/ μ L

Comments

RECHECKED

RBC AND PLATELET INDICES

HEMATOCRIT	38.4 Low	40 - 50	%
MEAN CORPUSCULAR VOL	83.7	83 - 101	fL
MEAN CORPUSCULAR HGB.	27.1	27.0 - 32.0	pg
MEAN CORPUSCULAR HEMOGLOBIN CONCENTRATION	32.4	31.5 - 34.5	g/dL
RED CELL DISTRIBUTION WIDTH	14.4 High	11.6 - 14.0	%
MENTZER INDEX	18.2		
MEAN PLATELET VOLUME	8.0	6.8 - 10.9	fL

WBC DIFFERENTIAL COUNT

SEGMENTED NEUTROPHILS	52	40 - 80	%
LYMPHOCYTES	40	20 - 40	%
MONOCYTES	04	2 - 10	%
EOSINOPHILS	04	1 - 6	%
BASOPHILS	00	< 1 - 2	%
ABSOLUTE NEUTROPHIL COUNT	4.05	2.0 - 7.0	thou/ μ L
ABSOLUTE LYMPHOCYTE COUNT	3.12 High	1 - 3	thou/ μ L
ABSOLUTE MONOCYTE COUNT	0.31	0.20 - 1.00	thou/ μ L

DR. SINDHU GEORGE, MBBS, MD
 (Reg No TCMC:28380)
QUALITY MANAGER

SREEDEVI MP
LAB TECHNOLOGIST

ANU CHANDRAN P
DEPUTY QUALITY MANAGER



View Details



View Report

PERFORMED AT :

DDRC AGILUS PATHLABS LIMITED
 Room A1, Ground Floor, Sitaram Tejal,
 Opp.110KV Substation, Ashwini Junction
 TRICHUR, 680022
 KERALA, INDIA
 Tel : 93334 93334
 Email : customercare.ddrc@agilus.in



Patient Ref. No. 66600007813718

PATIENT NAME : RAMESH R

REF. DOCTOR : DR.SINDHU

CODE/NAME & ADDRESS : CA00010147 -

MEDIWHEEL ARCOFEMI HEALTHCARE LIMITED
F701A, LADO SARAI, NEW DELHI,SOUTH DELHI,
DELHI,
SOUTH DELHI 110030
8800465156

ACCESSION NO : **4177XB001256**

PATIENT ID : RAMEM1002794177

CLIENT PATIENT ID:

ABHA NO :

AGE/SEX : 45 Years Male

DRAWN :

RECEIVED : 10/02/2024 11:30:14

REPORTED : 10/02/2024 16:54:45

Test Report Status	Final	Results	Units
--------------------	-------	---------	-------

ABSOLUTE EOSINOPHIL COUNT	0.31	0.02 - 0.50	thou/ μ L
NEUTROPHIL LYMPHOCYTE RATIO (NLR)	1.2		

ERYTHROCYTE SEDIMENTATION RATE (ESR),EDTA BLOOD

SEDIMENTATION RATE (ESR)	40 High	0 - 14	mm at 1 hr
--------------------------	----------------	--------	------------

SUGAR URINE - POST PRANDIAL

SUGAR URINE - POST PRANDIAL	NOT DETECTED	NOT DETECTED
-----------------------------	--------------	--------------

SUGAR URINE - FASTING

SUGAR URINE - FASTING	NOT DETECTED	NOT DETECTED
-----------------------	--------------	--------------

IMMUNOHAEMATOLOGY**MEDIWHEEL HEALTH CHECKUP ABOVE 40(M)TMT****ABO GROUP & RH TYPE, EDTA WHOLE BLOOD**

ABO GROUP	TYPE A
RH TYPE	POSITIVE

Interpretation(s)

ABO GROUP & RH TYPE, EDTA WHOLE BLOOD-Blood group is identified by antigens and antibodies present in the blood. Antigens are protein molecules found on the surface of red blood cells. Antibodies are found in plasma. To determine blood group, red cells are mixed with different antibody solutions to give A,B,O or AB.

Disclaimer: "Please note, as the results of previous ABO and Rh group (Blood Group) for pregnant women are not available, please check with the patient records for availability of the same."

The test is performed by both forward as well as reverse grouping methods.



DR. SINDHU GEORGE, MBBS, MD
(Reg No TCMC:28380)
QUALITY MANAGER

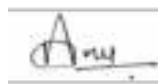

ANU CHANDRAN P
DEPUTY QUALITY MANAGER

Page 4 Of 9



View Details



View Report

PERFORMED AT :

DDRC AGILUS PATHLABS LIMITED
Room A1, Ground Floor, Sitaram Tejal,
Opp.110KV Substation, Ashwini Junction
TRICHUR, 680022
KERALA, INDIA
Tel : 93334 93334
Email : customercare.ddrc@agilus.in



Patient Ref. No. 66600007813718

PATIENT NAME : RAMESH R		REF. DOCTOR : DR.SINDHU	
CODE/NAME & ADDRESS : CA00010147 - MEDIWHEEL ARCOFEMI HEALTHCARE LIMITED F701A, LADO SARAI, NEW DELHI,SOUTH DELHI, DELHI, SOUTH DELHI 110030 8800465156		ACCESSION NO : 4177XB001256	AGE/SEX : 45 Years Male
		PATIENT ID : RAMEM1002794177	DRAWN :
		CLIENT PATIENT ID:	RECEIVED : 10/02/2024 11:30:14
		ABHA NO :	REPORTED : 10/02/2024 16:54:45

Test Report Status	Final	Results	Units
--------------------	-------	---------	-------

BIO CHEMISTRY

MEDIWHEEL HEALTH CHECKUP ABOVE 40(M)TMT

BLOOD UREA NITROGEN (BUN), SERUM

BLOOD UREA NITROGEN 6 Adult(<60 yrs) : 6 to 20 mg/dL

BUN/CREAT RATIO

BUN/CREAT RATIO 6.2

CREATININE, SERUM

CREATININE 0.96 18 - 60 yrs : 0.9 - 1.3 mg/dL

GLUCOSE, POST-PRANDIAL, PLASMA

GLUCOSE, POST-PRANDIAL, PLASMA 119 Diabetes Mellitus : > or = 200. mg/dL
Impaired Glucose tolerance/
Prediabetes : 140 - 199.
Hypoglycemia : < 55.

GLUCOSE FASTING,FLUORIDE PLASMA

FBS (FASTING BLOOD SUGAR) 82 Diabetes Mellitus : > or = 126. mg/dL
Impaired fasting Glucose/
Prediabetes : 101 - 125.
Hypoglycemia : < 55.

LIVER FUNCTION TEST WITH GGT

BILIRUBIN, TOTAL 0.58 General Range : < 1.1 mg/dL
BILIRUBIN, DIRECT 0.19 General Range : < 0.3 mg/dL

DR. SINDHU GEORGE, MBBS, MD
(Reg No TCMC:28380)
QUALITY MANAGER

ANU CHANDRAN P
DEPUTY QUALITY MANAGER



View Details



View Report

PERFORMED AT :

DDRC AGILUS PATHLABS LIMITED
Room A1, Ground Floor, Sitaram Tejal,
Opp.110KV Substation, Ashwini Junction
TRICHUR, 680022
KERALA, INDIA
Tel : 93334 93334
Email : customercare.ddrc@agilus.in



Patient Ref. No. 66600007813718

PATIENT NAME : RAMESH R

REF. DOCTOR : DR.SINDHU

CODE/NAME & ADDRESS : CA00010147 -
MEDIWHEEL ARCOFEMI HEALTHCARE LIMITED
F701A, LADO SARAI, NEW DELHI,SOUTH DELHI,
DELHI,
SOUTH DELHI 110030
8800465156

ACCESSION NO : **4177XB001256**
PATIENT ID : RAMEM1002794177
CLIENT PATIENT ID:
ABHA NO :

AGE/SEX : 45 Years Male
DRAWN :
RECEIVED : 10/02/2024 11:30:14
REPORTED : 10/02/2024 16:54:45

Test Report Status	<u>Final</u>	Results	Units
--------------------	--------------	---------	-------

BILIRUBIN, INDIRECT	0.39	0.00 - 1.00	mg/dL
TOTAL PROTEIN	6.9	Ambulatory : 6.4 - 8.3 Recumbant : 6 - 7.8	g/dL
ALBUMIN	4.6	20-60yrs : 3.5 - 5.2	g/dL
GLOBULIN	2.3	2.0 - 4.1	g/dL
ALBUMIN/GLOBULIN RATIO	2.0	1.0 - 2.0	RATIO
ASPARTATE AMINOTRANSFERASE (AST/SGOT)	18	Adults : < 40	U/L
ALANINE AMINOTRANSFERASE (ALT/SGPT)	14	Adults : < 45	U/L
ALKALINE PHOSPHATASE	84	Adult(<60yrs) : 40 - 130	U/L
GAMMA GLUTAMYL TRANSFERASE (GGT)	27	Adult (male) : < 60	U/L

TOTAL PROTEIN, SERUM

TOTAL PROTEIN	6.9	Ambulatory : 6.4 - 8.3 Recumbant : 6 - 7.8	g/dL
---------------	-----	---	------

URIC ACID, SERUM

URIC ACID	5.2	Adults : 3.4-7	mg/dL
-----------	-----	----------------	-------

BIOCHEMISTRY - LIPID

MEDIWHEEL HEALTH CHECKUP ABOVE 40(M)TMT

LIPID PROFILE, SERUM

CHOLESTEROL	227	Desirable : < 200 Borderline : 200-239 High : >or= 240	mg/dL
TRIGLYCERIDES	238 High	Normal : < 150 High : 150-199 Hypertriglyceridemia : 200-499 Very High : > 499	mg/dL

DR. SINDHU GEORGE, MBBS, MD
(Reg No TCMC:28380)
QUALITY MANAGER

ANU CHANDRAN P
DEPUTY QUALITY MANAGER



View Details



View Report

PERFORMED AT :

DDRC AGILUS PATHLABS LIMITED
Room A1, Ground Floor, Sitaram Tejal,
Opp.110KV Substation, Ashwini Junction
TRICHUR, 680022
KERALA, INDIA
Tel : 93334 93334
Email : customercare.ddrc@agilus.in



Patient Ref. No. 66600007813718

PATIENT NAME : RAMESH R

REF. DOCTOR : DR.SINDHU

CODE/NAME & ADDRESS : CA00010147 -
 MEDIWHEEL ARCOFEMI HEALTHCARE LIMITED
 F701A, LADO SARAI, NEW DELHI,SOUTH DELHI,
 DELHI,
 SOUTH DELHI 110030
 8800465156

ACCESSION NO : **4177XB001256**
PATIENT ID : RAMEM1002794177
CLIENT PATIENT ID:
ABHA NO :

AGE/SEX : 45 Years Male
DRAWN :
RECEIVED : 10/02/2024 11:30:14
REPORTED : 10/02/2024 16:54:45

Test Report Status	Final	Results	Units
HDL CHOLESTEROL		33 Low	mg/dL
LDL CHOLESTEROL, DIRECT		156	mg/dL
		General range : 40-60	
		Optimum : < 100	
		Above Optimum : 100-129	
		Borderline High : 130-159	
		High : 160-189	
		Very High : >or= 190	
NON HDL CHOLESTEROL		194 High	mg/dL
		Desirable: Less than 130	
		Above Desirable: 130 - 159	
		Borderline High: 160 - 189	
		High: 190 - 219	
		Very high: > or = 220	
VERY LOW DENSITY LIPOPROTEIN		47.6 High	mg/dL
CHOL/HDL RATIO		6.9 High	
LDL/HDL RATIO		4.7 High	
		< or = 30.0	
		3.30 - 4.40	
		0.5 - 3.0	

SPECIALISED CHEMISTRY - HORMONE

MEDIWHEEL HEALTH CHECKUP ABOVE 40(M)TMT

THYROID PANEL, SERUM

T3	101.14	20-50 yrs : 60-181	ng/dL
T4	7.90	3.2 - 12.6	µg/dl
TSH 3RD GENERATION	2.530	18-49 yrs : 0.4-4.2	µIU/mL

SPECIALISED CHEMISTRY - TUMOR MARKER

MEDIWHEEL HEALTH CHECKUP ABOVE 40(M)TMT

PROSTATE SPECIFIC ANTIGEN, SERUM

PROSTATE SPECIFIC ANTIGEN	0.640	Age Specific :- <49yrs : <2.5 50-59yrs : <3.5	ng/mL
---------------------------	-------	---	-------

DR. SINDHU GEORGE, MBBS, MD
 (Reg No TCMC:28380)
QUALITY MANAGER

ANU CHANDRAN P
DEPUTY QUALITY MANAGER



View Details



View Report

PERFORMED AT :

DDRC AGILUS PATHLABS LIMITED
 Room A1, Ground Floor, Sitaram Tejal,
 Opp.110KV Substation, Ashwini Junction
 TRICHUR, 680022
 KERALA, INDIA
 Tel : 93334 93334
 Email : customercare.ddrc@agilus.in



Patient Ref. No. 66600007813718

PATIENT NAME : RAMESH R

REF. DOCTOR : DR.SINDHU

CODE/NAME & ADDRESS : CA00010147 -
 MEDIWHEEL ARCOFEMI HEALTHCARE LIMITED
 F701A, LADO SARAI, NEW DELHI,SOUTH DELHI,
 DELHI,
 SOUTH DELHI 110030
 8800465156

ACCESSION NO : **4177XB001256**
PATIENT ID : RAMEM1002794177
CLIENT PATIENT ID:
ABHA NO :

AGE/SEX : 45 Years Male
DRAWN :
RECEIVED : 10/02/2024 11:30:14
REPORTED : 10/02/2024 16:54:45

Test Report Status	Final	Results	Units
--------------------	-------	---------	-------

60-69yrs : <4.5
 >70yrs : <6.5

CLINICAL PATH - URINALYSIS

MEDIWHEEL HEALTH CHECKUP ABOVE 40(M)TMT

PHYSICAL EXAMINATION, URINE

COLOR PALE YELLOW
 APPEARANCE CLEAR

CHEMICAL EXAMINATION, URINE

PH	6.0	4.7 - 7.5
SPECIFIC GRAVITY	1.010	1.003 - 1.035
PROTEIN	NOT DETECTED	NOT DETECTED
GLUCOSE	NOT DETECTED	NOT DETECTED
KETONES	NOT DETECTED	NOT DETECTED
BLOOD	NOT DETECTED	NOT DETECTED
BILIRUBIN	NOT DETECTED	NOT DETECTED
UROBILINOGEN	NORMAL	NORMAL
NITRITE	NOT DETECTED	NOT DETECTED

MICROSCOPIC EXAMINATION, URINE

RED BLOOD CELLS	NOT DETECTED	NOT DETECTED	/HPF
WBC	5-7	0-5	/HPF
EPITHELIAL CELLS	1-2	0-5	/HPF
CASTS	NOT DETECTED		
CRYSTALS	NOT DETECTED		
BACTERIA	DETECTED	NOT DETECTED	

DR. SINDHU GEORGE, MBBS, MD
 (Reg No TCMC:28380)
 QUALITY MANAGER

ANU CHANDRAN P
 DEPUTY QUALITY MANAGER

SREEDEVI MP
 LAB TECHNOLOGIST



View Details



View Report

PERFORMED AT :

DDRC AGILUS PATHLABS LIMITED
 Room A1, Ground Floor, Sitaram Tejal,
 Opp.110KV Substation, Ashwini Junction
 TRICHUR, 680022
 KERALA, INDIA
 Tel : 93334 93334
 Email : customercare.ddrc@agilus.in



Patient Ref. No. 66600007813718

PATIENT NAME : RAMESH R

REF. DOCTOR : DR.SINDHU

CODE/NAME & ADDRESS : CA00010147 -
 MEDIWHEEL ARCOFEMI HEALTHCARE LIMITED
 F701A, LADO SARAI, NEW DELHI,SOUTH DELHI,
 DELHI,
 SOUTH DELHI 110030
 8800465156

ACCESSION NO : **4177XB001256**
PATIENT ID : RAMEM1002794177
CLIENT PATIENT ID:
ABHA NO :

AGE/SEX : 45 Years Male
DRAWN :
RECEIVED : 10/02/2024 11:30:14
REPORTED : 10/02/2024 16:54:45

Test Report Status	<u>Final</u>	Results	Units
--------------------	--------------	---------	-------

(OCCASIONAL)



SREEDEVI MP
LAB TECHNOLOGIST



DR. SINDHU GEORGE, MBBS, MD
(Reg No TCMC:28380)
QUALITY MANAGER



View Details



View Report

If the examinee is suffering from an acute life threatening situation, you may be obliged to disclose the result of the medical examination to the examinee.

1. Name of the examinee	:	Mr./Mrs./Ms. RAMESH
2. Mark of Identification	:	(Mole/Scar/any other (specify location)): (R) side of face
3. Age/Date of Birth	:	45, 31-05-1978 Gender: F/M
4. Photo ID Checked	:	(Passport/Election Card/PAN Card/Driving Licence/Company ID)

PHYSICAL DETAILS:

a. Height 171 (cms)	b. Weight 90 (Kgs)	c. Girth of Abdomen 86 (cms)
d. Pulse Rate 20 (/Min)	e. Blood Pressure:	Systolic Diastolic
	1 st Reading	130 90
	2 nd Reading	130 90

FAMILY HISTORY:

Relation	Age if Living	Health Status	If deceased, age at the time and cause
Father	77	Good	
Mother	67	Good, HT	
Brother(s) (3)	47, 42, 40	Good	
Sister(s)			

HABITS & ADDICTIONS: Does the examinee consume any of the following?

Tobacco in any form	Sedative	Alcohol
No	No	No

PERSONAL HISTORY

- | | |
|---|--|
| a. Are you presently in good health and entirely free from any mental or Physical impairment or deformity. If No, please attach details. Y/N | c. During the last 5 years have you been medically examined, received any advice or treatment or admitted to any hospital? ATA-3 mths Y/N |
| b. Have you undergone/been advised any surgical procedure? Y/N | d. Have you lost or gained weight in past 12 months? Y/N |

Have you ever suffered from any of the following?

- | | |
|--|---|
| • Psychological Disorders or any kind of disorders of the Nervous System? Y/N | • Any disorder of Gastrointestinal System? Y/N |
| • Any disorders of Respiratory system? Y/N | • Unexplained recurrent or persistent fever, and/or weight loss Y/N |
| • Any Cardiac or Circulatory Disorders? Y/N | • Have you been tested for HIV/HBsAg / HCV before? If yes attach reports Y/N |
| • Enlarged glands or any form of Cancer/Tumour? Y/N | • Are you presently taking medication of any kind? Y/N |
| • Any Musculoskeletal disorder? Y/N | |

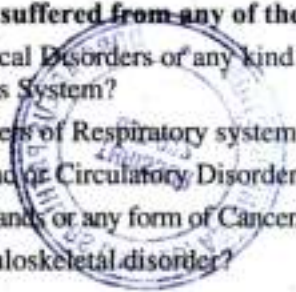

• Any disorders of Urinary System?

Y/N ✓

• Any disorder of the Eyes, Ears, Nose, Throat or Mouth & Skin

Y/N ✓

FOR FEMALE CANDIDATES ONLY

a. Is there any history of diseases of breast/genital organs?

Y/N

d. Do you have any history of miscarriage/abortion or MTP

Y/N

b. Is there any history of abnormal PAP Smear/Mammogram/USG of Pelvis or any other tests? (If yes attach reports)

Y/N

e. For Parous Women, were there any complication during pregnancy such as gestational diabetes, hypertension etc

Y/N

c. Do you suspect any disease of Uterus, Cervix or Ovaries?

Y/N

f. Are you now pregnant? If yes, how many months?

Y/N

CONFIDENTIAL COMMENTS FROM MEDICAL EXAMINER

- Was the examinee co-operative? Y/N ✓
- Is there anything about the examinee's health, lifestyle that might affect him/her in the near future with regard to his/her job? Y/N ✓
- Are there any points on which you suggest further information be obtained? Y/N ✓
- Based on your clinical impression, please provide your suggestions and recommendations below:

USG - Grade 2 fatty infiltration of Liver

➤ Do you think he/she is MEDICALLY FIT or UNFIT for employment.

FIT

MEDICAL EXAMINER'S DECLARATION

I hereby confirm that I have examined the above individual after verification of his/her identity and the findings stated above are true and correct to the best of my knowledge.

Name & Signature of the Medical Examiner :

Seal of Medical Examiner :

DR. SINDHU GEORGE
MBBS, MD (P) (Industry)
Reg. No: 26380
Consultant Biochemist

Name & Seal of DDRC SRL Branch :



Date & Time :

DDRC agilus Pathlabs Limited.

Corp. Office : Express House, Second Floor, Opp. Pothys Silks, Banerjee Road, Kaloor -682017

Contact :- 93334 93334, Web :- www.ddrcagilus.com Email :- info.ddrc@agilus.in



DDRC Agilus thirssur

Age / Gender: 45/Male

Patient ID: 00

Patient Name: Ramesh

Date and Time: 10th Feb 24 8:57 AM

eg conl

Dr. PRAVEED V. K.
M.D (Medicine) & Cardiac
Consultant & Cardiologist
ASWAS
Mob: 94475-40307, 2, 3, 2, 3, 1, 1, 7

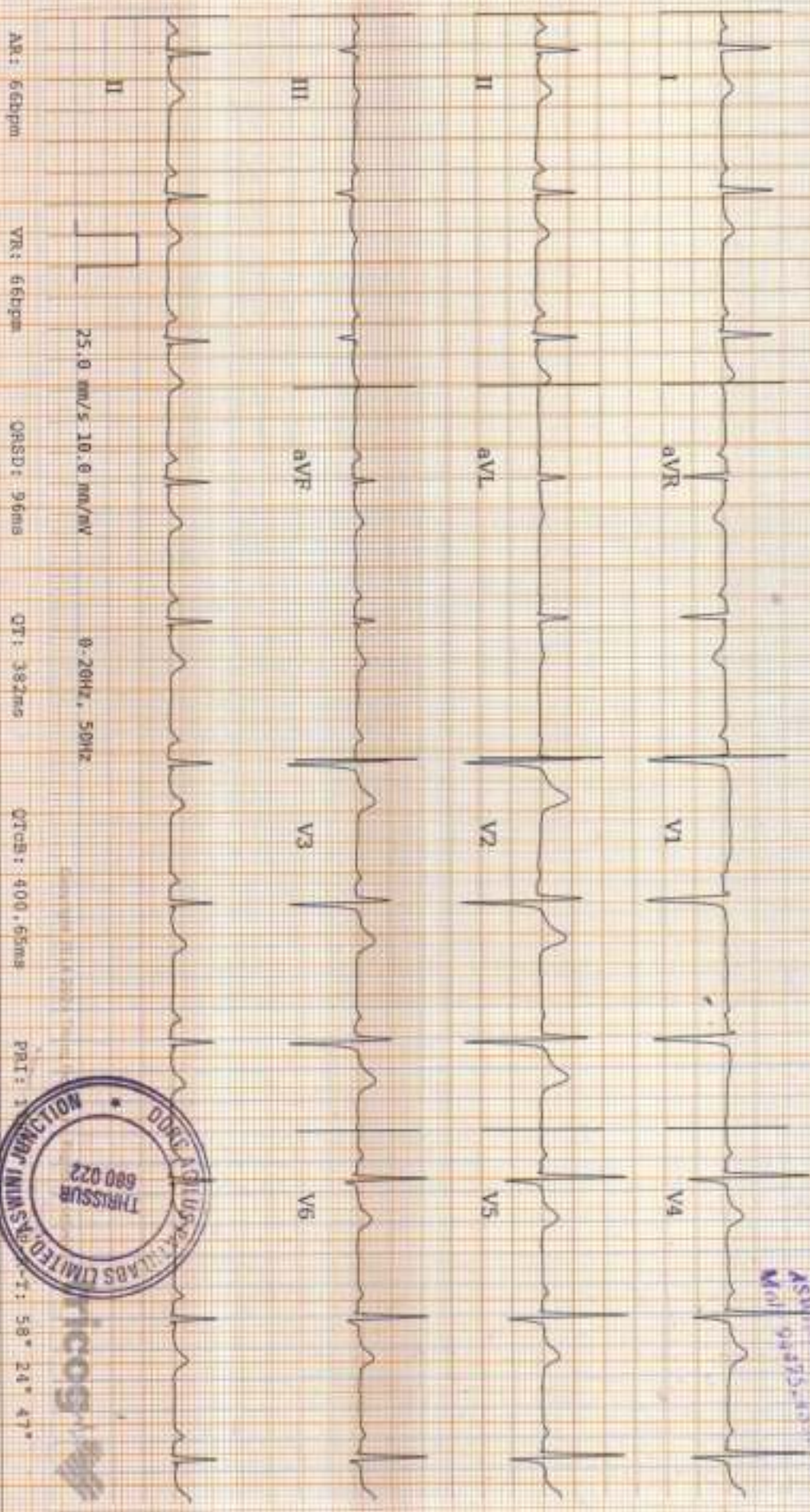

AB: 66bpm

VR: 66bpm

QRSd: 96ms

QT: 362ms

QTcd: 400, 65ms

PR: 160ms

PR: 160ms

25.0 mm/s, 10.0 mm/mV

0.20Hz, 50Hz



REPORTED BY



Disclaimer: Analysis is this report is based on ECGs alone and should only be used as an adjunct to clinical history, symptoms and results of other investigations and must be interpreted by a qualified physician.

DDRC AGILUS PVT. LTD.

R

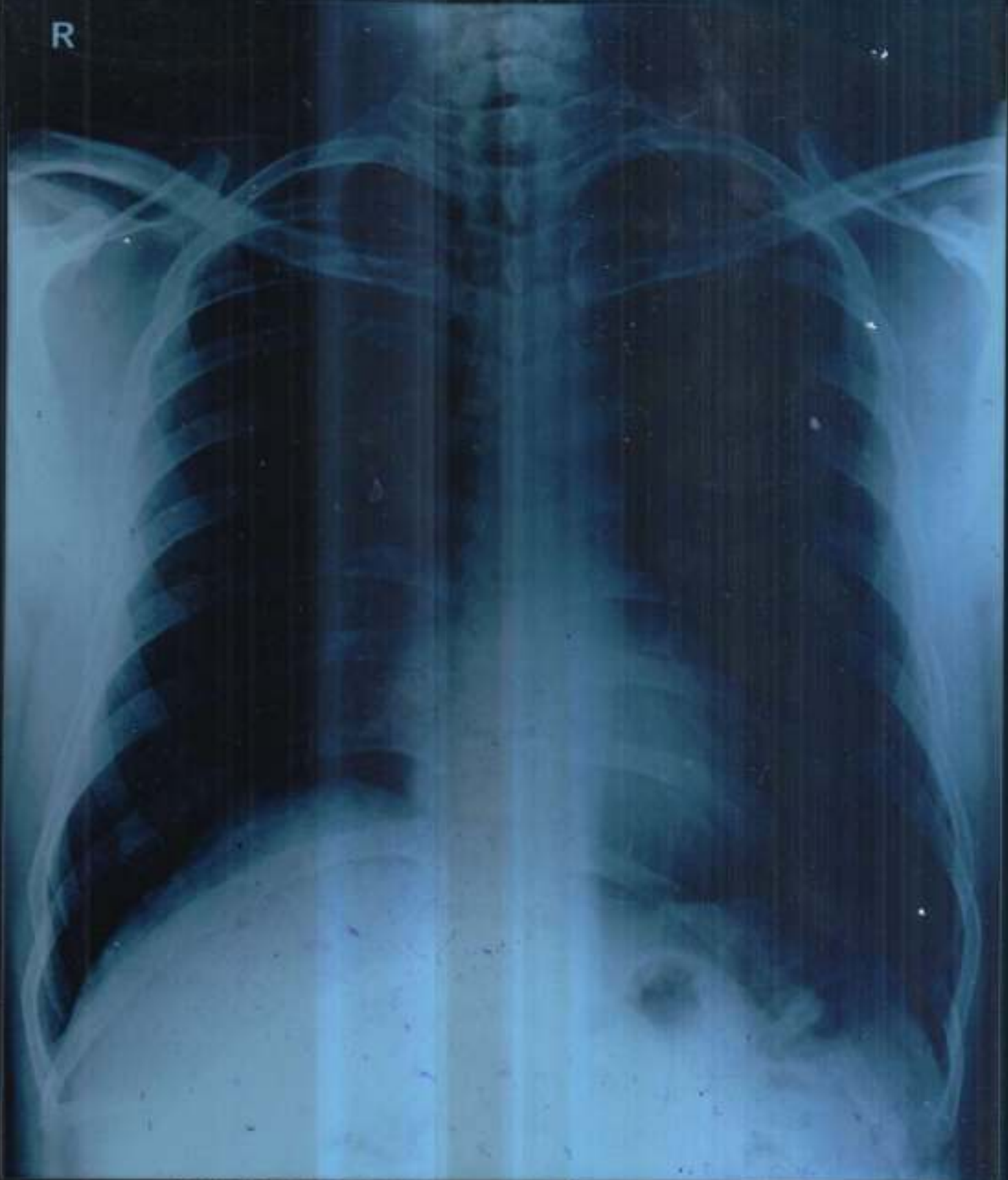

RAMESH R 45Y/M XB 1256 CHEST-PA 10-Feb-24 08:53 AM

DDRC AGILUS, THRISSUR, PH9446425900

Name: RAMESH**Date: 10.02.2024****Age/Sex: 45Y /MALE****CHEST X-RAY (PA View):**

Trachea is central.

Cardiac shadow appears normal in size and configuration.

Both lung fields are clear.

Bilateral costophrenic and cardiophrenic angles are clear.

No focal consolidation, effusion, pulmonary edema or pneumothorax.

Both hila appear normal.

Bony thorax and soft tissues are unremarkable.

IMPRESSION:

➤ No significant abnormality detected.

**DR. BHARATH CHANDRAN G.**
MBBS, MD-REG NO: 53107(TCMC)
CONSULTANT RADIOLOGIST**Dr. BHARATH CHANDRAN G**
MBBS, MD
CONSULTANT RADIOLOGIST
Reg. No. : 53107 (TCMC)

VISION CERTIFICATE

This is to certify that..... RAMESH R 45/M has been examined and results are as follows

	Right Eye	Left Eye
Distant Vision	: 6/9 (+0.50DS / -1.00DS X90) 6/6	6/18 → (+0.75DS) / -1.75DS X10 6/6
Near vision	: 6/6 (Add +1.25)	6/6 (Add +1.25DS)
IOP(Intra ocular pressure)	: 17 mm20/Hg	19 mm20/Hg
Anterior segment	: Normal	Normal
Fundus	: Normal	Normal
Squint	: Nil	Nil
Colour Vision	: Normal	Normal

Doctor's Signature



DR. RESHMI E. GEORGE
M.B.B.S., MS(OPH)
CONSULTANT OPHTHALMOLOGIST
Reg.No : 44076



Place : THRISSUR
Date : 10/2/2024

Patient Name: Mr. RAMESH	Age: 45 Y	Sex: Male
Ref. Consultant :	AC No:	Date: 10.02.2024
Clinical details: Health check up		

USG ABDOMEN AND PELVIS

Liver measures 12.1 cm, normal in size and fatty in echotexture. No focal lesions seen. PV and CBD are normal in course and calibre. No dilatation of intrahepatic biliary radicals seen. Subphrenic spaces are normal.

Gall bladder is distended and appears normal.

Spleen measures 8.4 cm, normal in size and echotexture. No focal or diffuse lesions seen.

Pancreas head normal, body and tail is obscured.

Right kidney measures 8.7 x 4.9 cm. Normal in size and cortical echogenicity. Cortico medullary differentiation is maintained. No calculus or mass seen. No dilatation of pelvicalyceal system.

Left kidney measures 9.3 x 5.1 cm. Normal in size and cortical echogenicity. Cortico medullary differentiation is maintained. No calculus or mass seen. No dilatation of pelvicalyceal system.

Urinary bladder is distended. Wall appears normal. No calculus or mass seen.

Prostate measures 14.2 cc, normal

No ascites. Upper para aortic area normal. No significant bowel wall thickening noted.

IMPRESSION

➤ **Grade I fatty infiltration of liver.**

DR. BHARATH CHANDRAN G.
 MBBS, MD-REG NO: 53107(TCMC)
 CONSULTANT RADIOLOGIST

Thanks for your referral. Ultrasound reports need not be fully accurate. It has to be correlated clinically and with relevant investigations.

Dr. BHARATH CHANDRAN G
 MBBS, MD
 CONSULTANT RADIOLOGIST
 Reg. No. : 53107 (TCMC)

To mediwheel

I am not Interested ^{to do} Dental test

Ramesh P.

[Signature]
10/2/24



ഭാരത സർക്കാർ
GOVERNMENT OF INDIA

രവീന്ദ്ര കുമാർ
RAMESH K
അച്ഛൻ: സാജൻ എ
Father: SAJAN A
ജനന തീയതി / Year of Birth: 1979
ലിംഗം / Sex: Male



6260 7360 4155

ആസ്തി - സാധാരണക്കാരുടെ അവകാശം



DDRC Agilus Thrissur

RAMESH R (45 M)

Bruck Protocol
STLead(mm) STSpeed(mV/s)

ID: XBI256
Stage: Supine

Date: 10-02-2024
Speed: 0 km/h

Exec Time : 0:00:00
Slope: 0%

Stage Time: 00:20
THR: 148 bpm

HR: 69 bpm

BP: 130/90 mmHg
STLead(mm) STSpeed(mV/s)

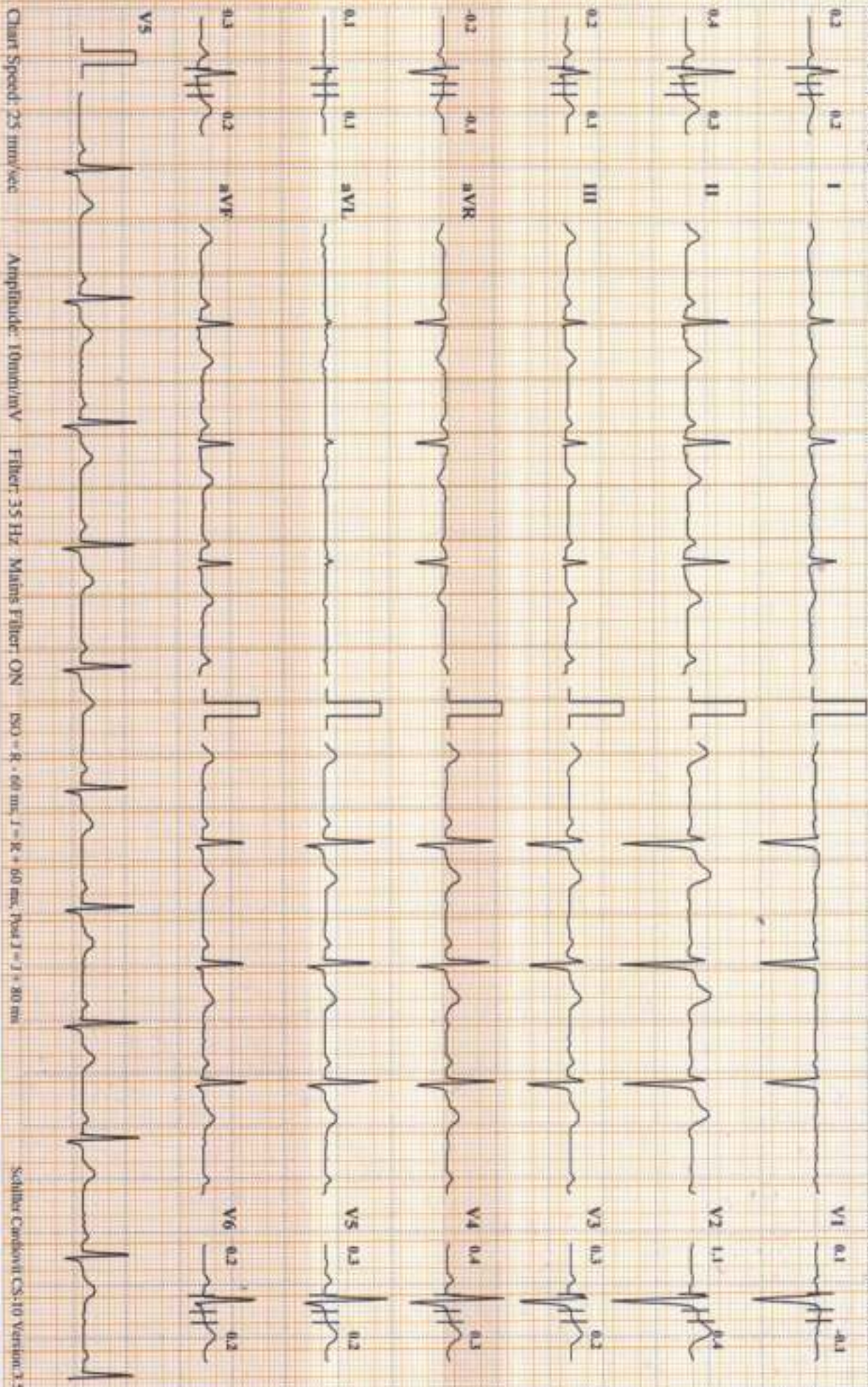

Chart Speed: 25 mm/sec

Amplitude: 10mm/mV

Filter: 35 Hz Main Filter ON

ISO = R + 60 ms, J = R + 50 ms, Post J = J + 80 ms

Schiller Cardiovit CS-10 Version 3.5

DDRC Agilus Thrissur

RAMESH R (45 M)

Bruce Protocol
STLevel(mm) STSlope(mV/s)

ID: XB1256

Stage: Standing

Date: 10-02-2024

Speed: 0

Exec Time: 0:00:00

Slope: 0 %

Stage Time: 00:24

THR: 148 bpm

HR: 83 bpm

BP: 130/90 mmHg
STLevel(mm) STSlope(mV/s)

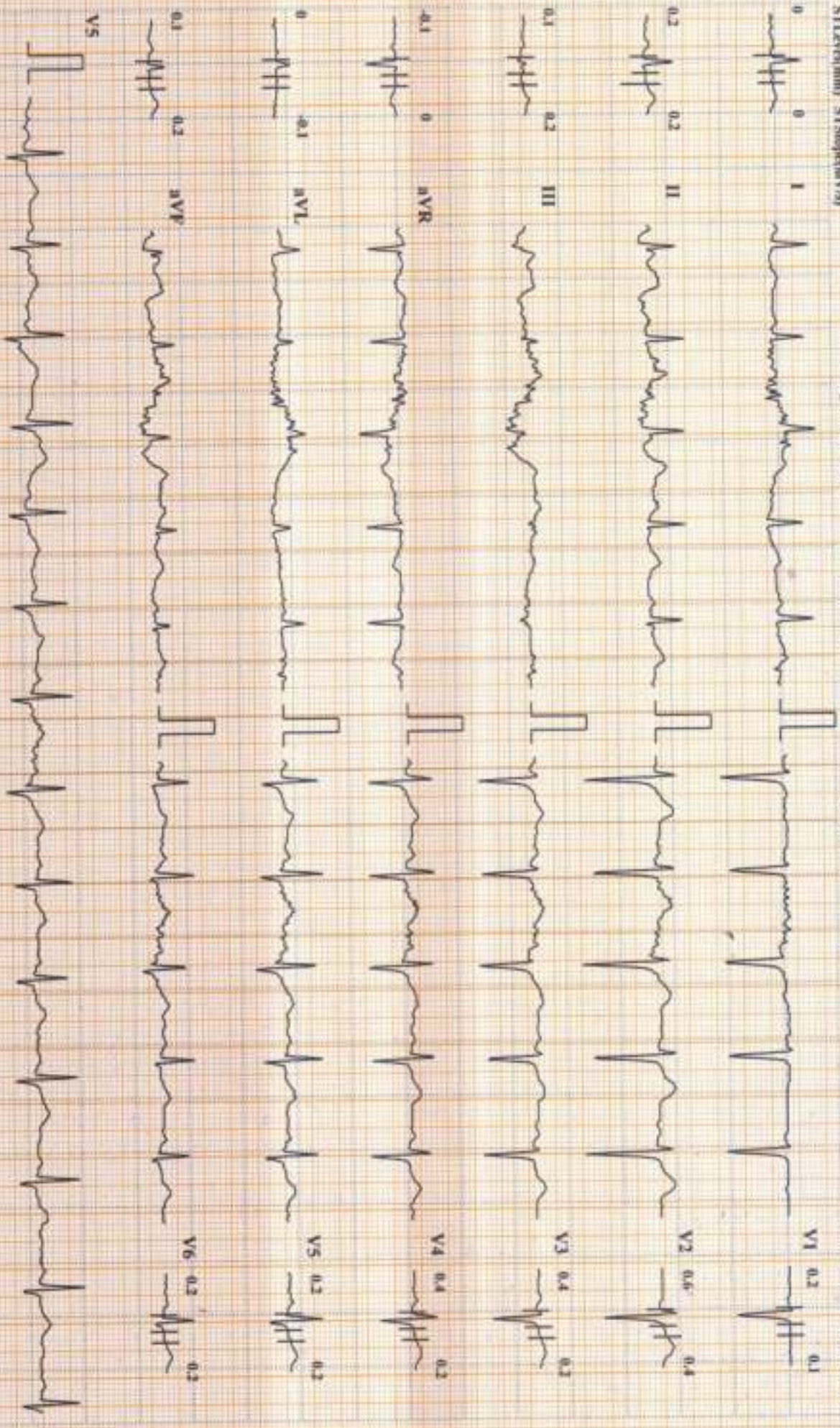

Chart Speed: 25 mm/sec

Amplitude: 10mm/mV

Filter: 35 Hz

Multis Filter: ON

ISO = R - 60 ms, J = R + 60 ms, Pwd J = 1 + 80 ms

DDRC Agilus Thrissur

RAMESH R (45 M)

Bruce Protocol
STLevel(mm) STSlope(mV/s)

ID: XBI256
Stage: PreTest

Date: 10-02-2024
Speed: 1.6

Exec Time : 0:00:00
Slope: 0 %

Stage Time: 00:10
THR: 148 bpm

HR: 80 bpm

BP: 130/90 mmHg
STLevel(mm) STSlope(mV/s)

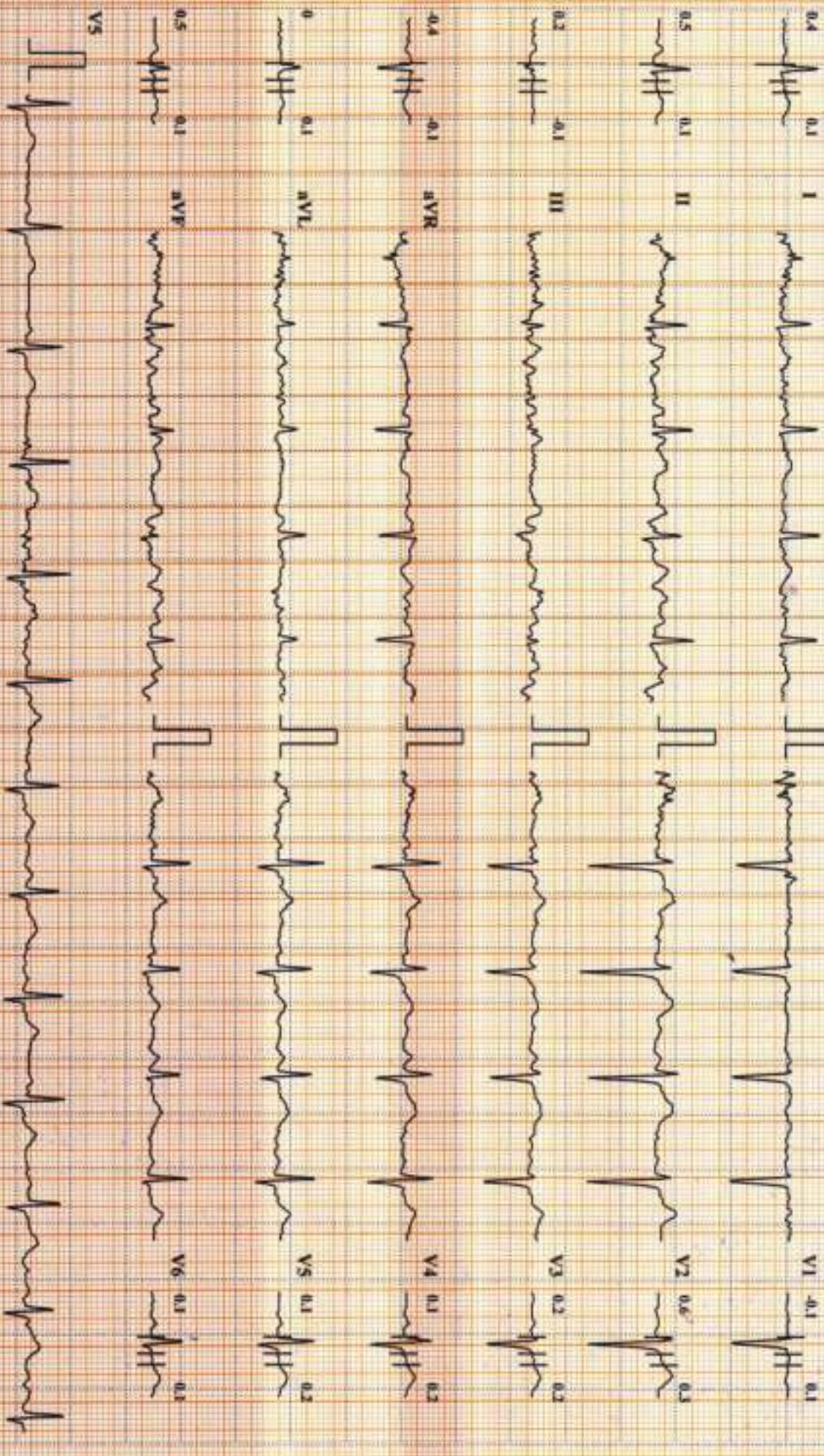

Chart Speed: 25 mm/sec

Amplitude: 10mm/mV

Filter: 35 Hz

Main: Filter ON

ISO = R - 60 ms, J = K + 60 ms, Twp J = J + 80 ms

DDRC Agilus Thrissur

RAMESH R (45 M)

HR: 111 bpm

Bruce Protocol

ID: X81256

Date: 10-02-2024

Exec Time : 0:03:00

Stage Time: 03:00

BP: 134/94 mmHg

STLead(mV) STSlope(mV/s)

Stage: 1

Speed: 2.7 kmph

Slope: 10 %

THR: 148 bpm

STLead(mV) STSlope(mV/s)

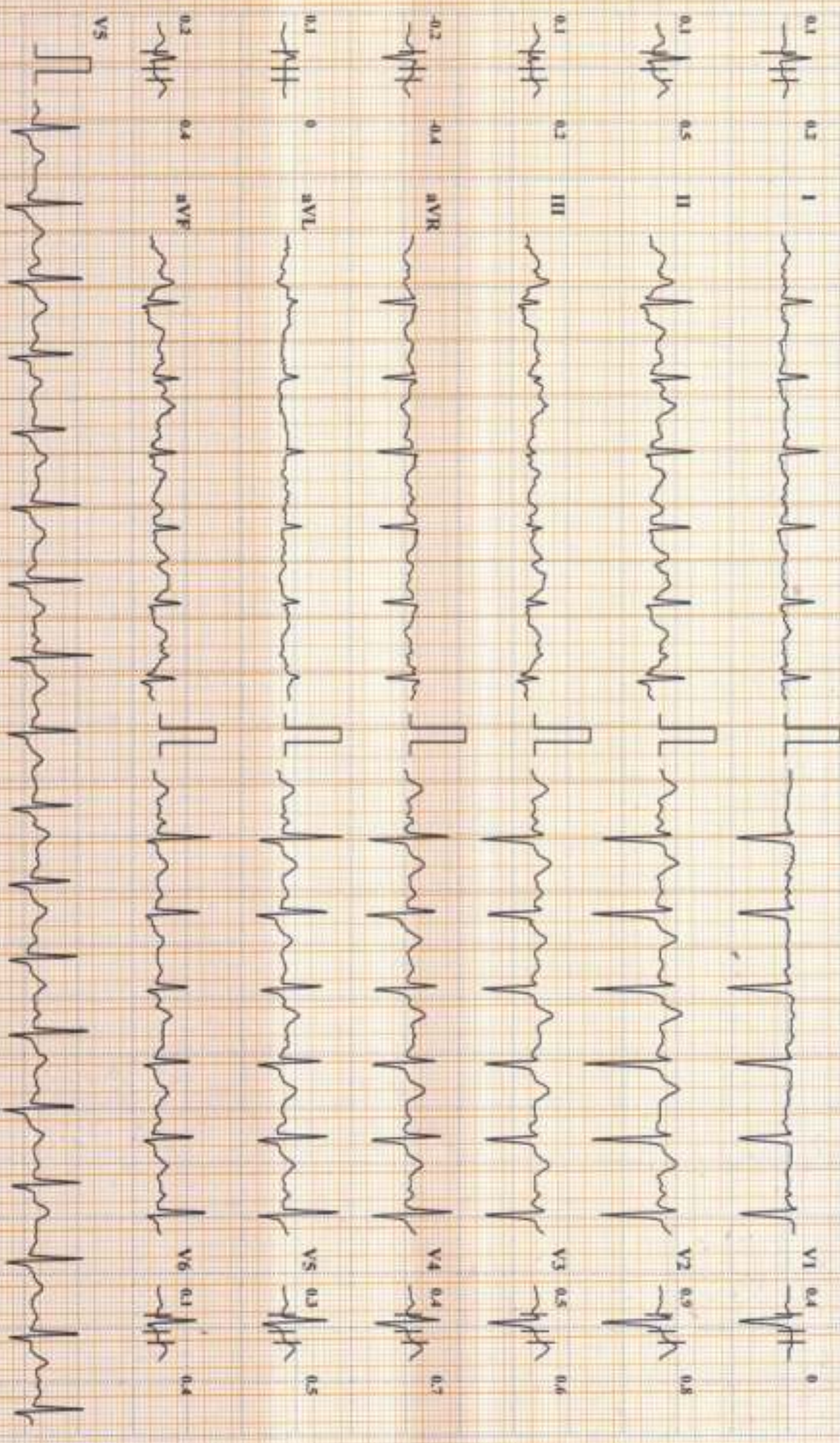

Chart Speed: 25 mm/sec Amplitude: 10mm/mV Filter: 35 Hz Main Filter ON ISO - R - 60 ms, J - R - 60 ms, Post J - 1 + 80 ms

DDRC Agilus Thrissur

RAMESH R (45 M)

Bruce Protocol

STL(evt)(mm) STSlope(mV/s)

ID: XB1256

Stage: 2

Date: 10-02-2024

Speed: 4 kmph

Exec Time: 0:06:00

Slope: 12 %

Stage Time: 03:00

THR: 148 bpm

HR: 150 bpm

BP: 136/96 mmHg

STL(evt)(mm) STSlope(mV/s)

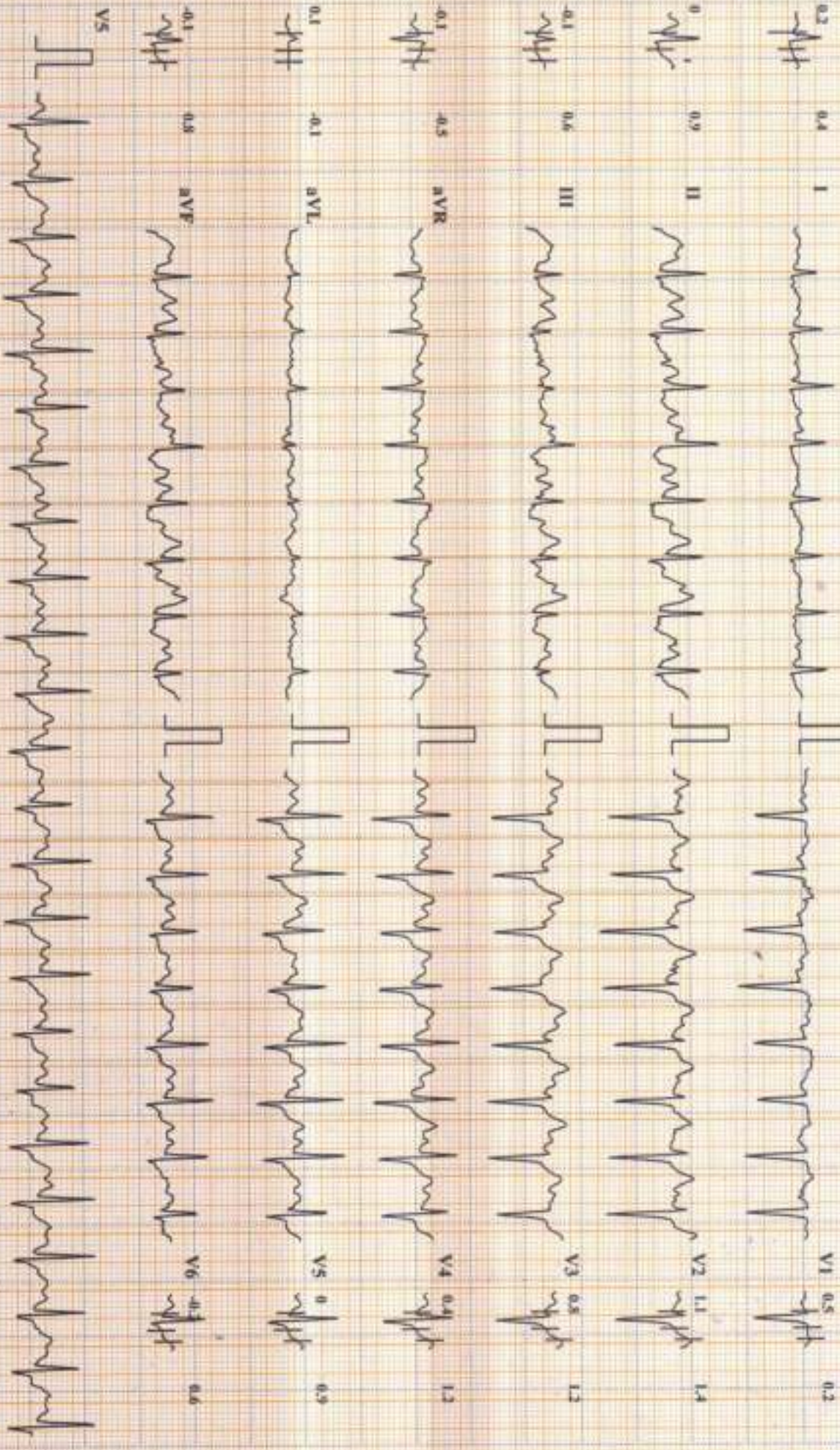

Chart Speed: 25 mm/sec

Amplitude: 10mm/mV

Filter: 35 Hz, Main Filter ON

ISO = R - 60 ms, J - R + 60 ms, Post J = J + 80 ms

Schiller Cardiofit CS-10 Version 3.5

DDRC Agilus Thrissur

RAMESH R (45 M)

HR: 152 bpm

Brace Protocol
STLev(1mm) STSlope(mV/s)

ID: XBI256
Stage: 3 Peak Exercise
Speed: 5.5 kmph

Date: 10-02-2024
Exec Time: 0:06:13
Slope: 14 %
Stage Time: 00:13
THR: 148 bpm

BP: 139/99 mmHg
STLev(1mm) STSlope(mV/s)

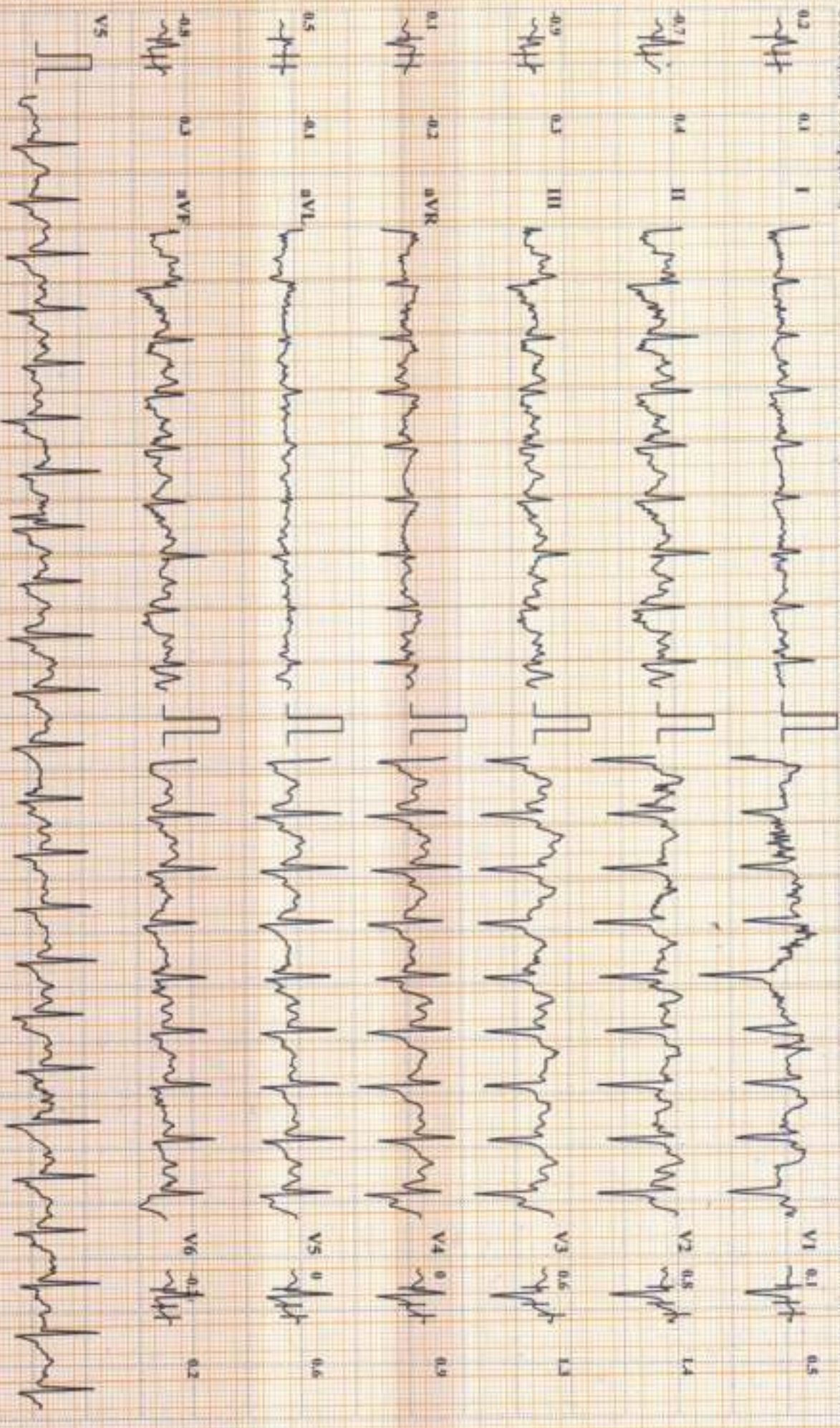

Chart Speed: 25 mm/sec

Amplitude: 10mm/mV

Filter: 35 Hz Main Filter ON

ISO = R - 60 ms, J = R + 60 ms, PwL J = J + 80 ms

Schaller Cardiofit CS-10 Version 3.5

DDRC Agilus Thrissur

RAMESH R (45 M)

Brace Protocol

STLead(Imm) STSlope(rmsV/s)

ID: XBI256

Stage: Recovery/1

Date: 10-02-2024

Speed: 0 kmph

Exec Time : 00:00

Slope: 0 %

Stage Time: 02:00

THR: 148 bpm

HR: 101 bpm

BP: 136/96 mmHg

STLead(Imm) STSlope(rmsV/s)

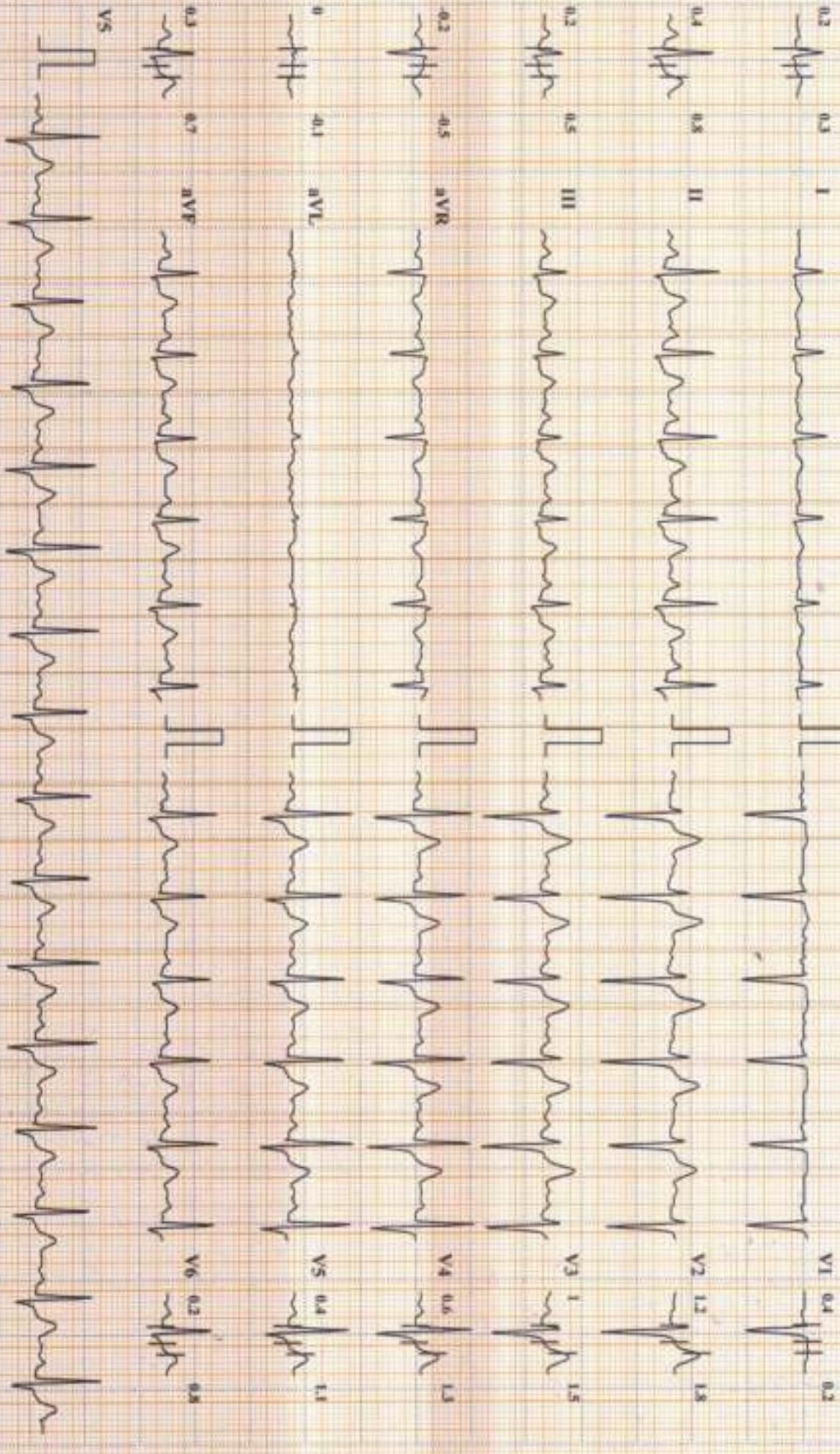

Chart Speed: 25 mm/sec

Amplitude: 10mm/mV

Filter: 35 Hz Main Filter ON

ISO = R - 60 ms, J = R - 60 ms, Post J = J + 80 ms

Schiller Cardiotest CS-10 Version 3.5

RAMESH R (45 M)

DDRC Agilus Thrissur

Bruce Protocol

ID: XB1256

Date: 10-02-2024

Exec Time : 00:00

Stage Time: 02:00

HR: 96 bpm

STLevel(mm) STSlope(mV/s)

Stage: Recovery2

Speed: 0 kmph

Slope: 0 %

THR: 148 bpm

BP: 134/94 mmHg
STLevel(mm) STSlope(mV/s)

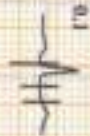

I



II



III



aVR



aVL



aVF



V1



V2



V3



V4



V5



V6



V5



V4



V3



V2



V1



V6

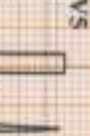

V5



V4



V3

Chart Speed: 25 mm/sec

Amplitude: 10mm/mV

Filter: 35 Hz

Main Filter: ON

ISG = R - 60 mm, J - R + 60 mm, Pwd J = J + 80 mm

DDRC Agilus Thrissur

RAMESH R (45 M)

HR: 92 bpm

Bruce Protocol

ID: XB1256

Date: 10-02-2024

Exec Time: 00:00

Stage Time: 02:00

BP: 130/90 mmHg

STLevel(mm) STSlope(mV/s)

Stage: Recovery:3

Speed: 0 kmph

Slope: 0 %

THR: 148 bpm

STLevel(mm) STSlope(mV/s)

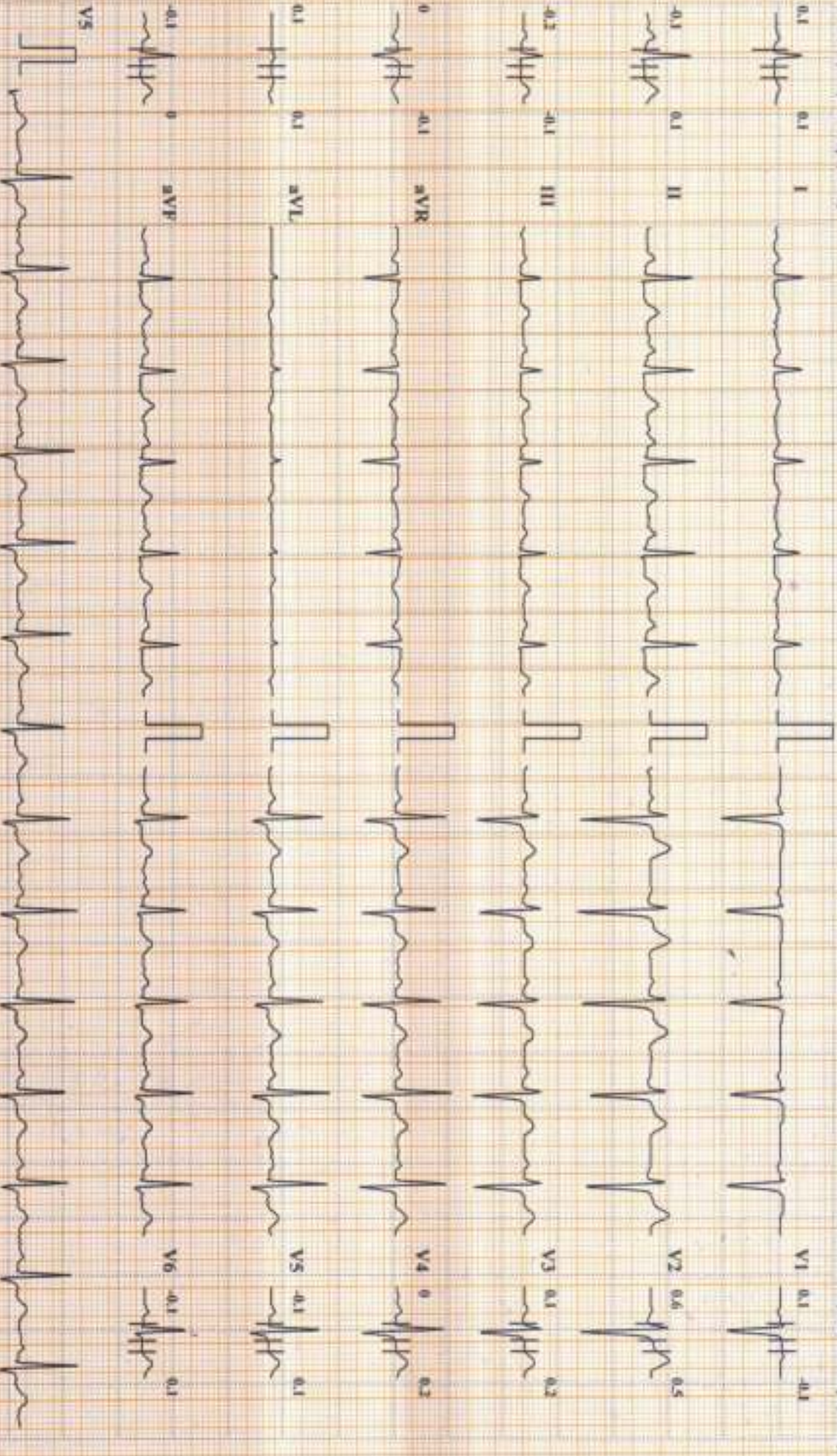

Chart Speed: 25 mm/sec

Amplitude: 10mm/mV

Filter: 35 Hz, Main Filter: ON

ISO = R - 60 ms, J = R + 100 μ s, Prol J = J + 80 ms

Schiller Cardiotec CS-10 Version: 3.5

DDRC Agilus Thrissur

RAMESH R (45 M)

HR: 90 bpm

Bruce Protocol

ID: XB1256

Date: 10-02-2024

Exec Time: 00:00

Stage Time: 00:03

BP: 130/90 mmHg

ST(aVF)mm ST(Slope)aV(a)

Stage: Recovery4

Speed: 0 kmph

Slope: 0 %

THR: 148 bpm

ST(aVF)mm ST(Slope)aV(a)

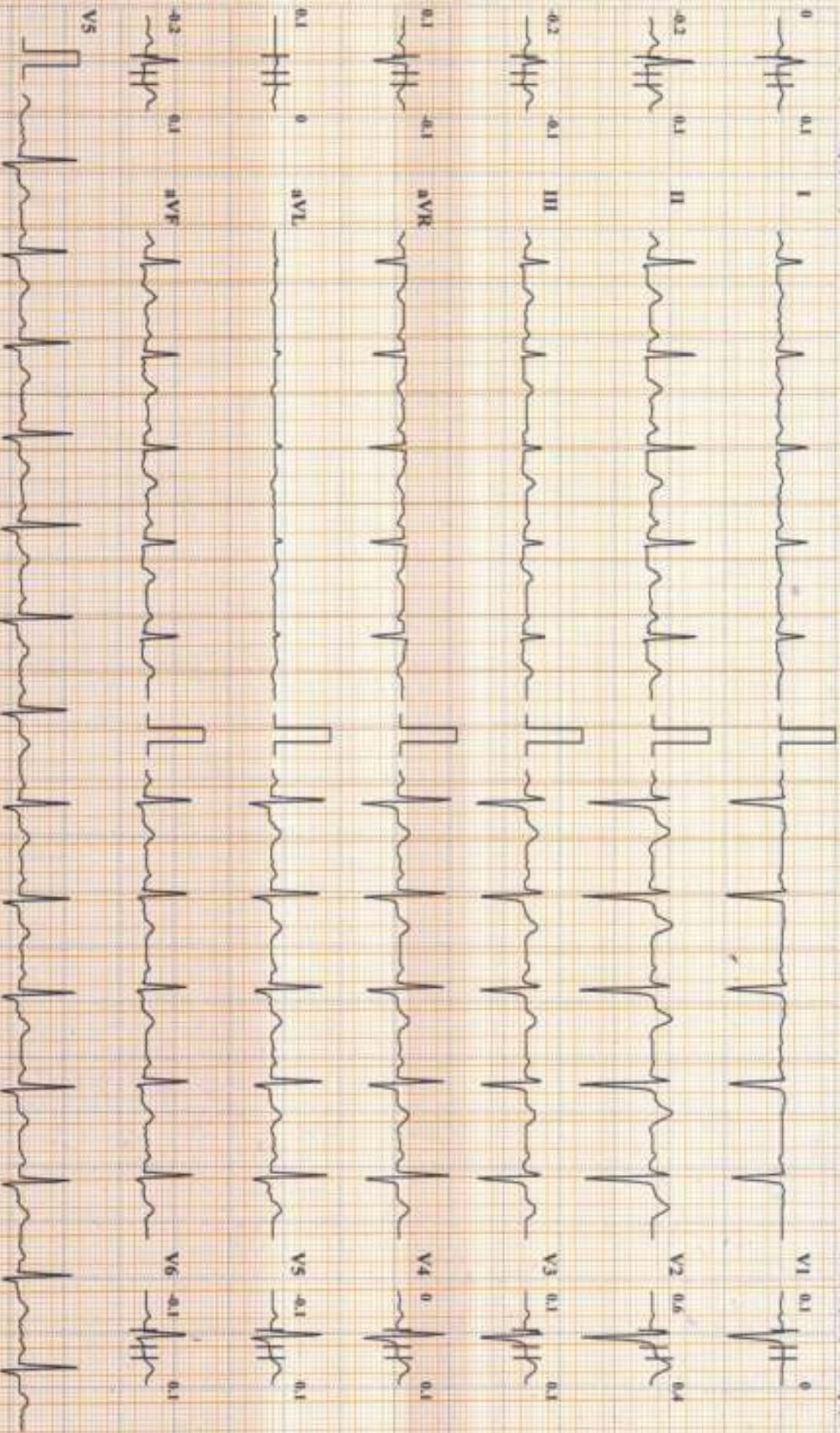

Chart Speed: 25 mm/sec

Amplitude: 10mm/mV

Filter: 35 Hz

Main Filter: ON

FSQ = R - 60 ms, J = R + 60 ms, Post J = J + 80 ms

Scanner: Cardiovit CS-10 Version: 3.5

DDRC Agilus Thrissur

Name: RAMESH R

Date: 10-02-2024 Time: 14:25

Age: 45

Gender: M

Height: 171 cms

Weight: 70 Kg

ID: XB1256

Clinical History:

Medications:

Test Details:

Protocol: Bruce

Predicted Max HR: 175

Target HR: 148 (85% of Pr. MHR)

Exercise Time: 0:06:13

Achieved Max HR: 152 (87% of Pr. MHR)

Max BP: 139/99

Max BP x HR: 21128

Max Mets: 7

Test Termination Criteria:

Protocol Details:

Stage Name	Stage Time	METS	Speed kmph	Grade %	Heart Rate bpm	BP mmHg	RPP	Max ST Level mm	Max ST Slope mV/s
Supine	00:20	1	0	0	69	130/90	8970	1.1 V2	0.4 V2
Standing	00:24	1	0	0	83	130/90	10790	0.6 V2	0.4 V2
Pre-Test	00:12	1	1.6	0	80	130/90	10400	0.6 V2	0.3 V2
Stage: 1	03:00	4.7	2.7	10	111	134/94	14874	0.9 V2	0.8 V2
Stage: 2	03:00	7	4	12	150	136/96	20400	1.1 V2	1.4 V2
Peak Exercise	00:13	7	5.5	14	152	139/99	21128	-0.9 III	1.4 V2
Recovery1	02:00	1	0	0	101	136/96	13736	1.2 V2	1.8 V2
Recovery2	02:00	1	0	0	96	134/94	12864	0.5 V2	0.5 V2
Recovery3	02:00	1	0	0	92	130/90	11960	0.6 V2	0.5 V2
Recovery4	00:03	1	0	0	90	130/90	11700	0.6 V2	0.4 V2

Interpretation

Exercised upto 6 minutes 13sec

No angina

No arrhythmias

No ST depression

Test negative for inducible ischemia



Dr. PRAMOD. V. K.

M.D (Medicine) D.M (Card)

Consultant Cardiologist

ASWINI HOSPITAL-3, THIRISSUR

Mob: 9447524250, E-mail: 3381108

Ref. Doctor: ---

Doctor: ---

SCHILLER

The Art of Diagnostics

(Summary Report edited by User)
Cardiovit CS-10 Version 3.5