

Health checkup at tie-up Ctr

HealthChkup Authorisatn letter



Union Bank of India
RO - AHMEDNAGAR
AHMEDNAGAR, AHMEDNAGAR,
Maharashtra, - 0

To,

The Chief Medical Officer

M/S Mediwheel
https://mediwheel.in/signup011-
41195959(A brand name of
Arcofemi Healthcare Ltd),
Mumbai400021

Dear Sir,

Tie-up arrangement for Health Checkup under Health Checkup

35-40 Female

Shri/Smt./Kum. SHINDE, SONALI MAHESH

P.F. No. 602127

Designation : Asst Manager

Checkup for Financial Year

2023-
2024

Approved Charges Rs.

3000.00

The above mentioned staff member of our Branch/Office desires to undergo Health Checkup at your Hospital/Centre/Clinic, under the tie-up arrangement entered into with you, by our bank.

Please send the receipt of the above payment and the relevant reports to our above address.

Thanking you,

Yours Faithfully

(Signature of the Employee)

BRANCH MANAGER/SENIOR MANAGER



PS. : Status of the application - Sanctioned

View Worklist

Health checkup at tie-up Ctr | HealthChkup Authorisatn letter

व्यापार व वैयक्तिक
सौख्य तारण कर्ज उपलब्ध
* सोपी सुलभ व जलद व
* कमीत कमी कागदपत्रे



Union Home

GET INSTANT HOME LOAN
ATTRACTIVE TERMS
WITH MINIMUM PAPERWORK

Interest on daily
reducing balance

अधिक माहिरता

कर्ज वितरण करणारी शाखा

Reg. No. AP
 Date: 14/06/2024

Blood Urine Stool Vaccine ECG 2D Echo TMT X-Ray PFT Audio USG OPT Dr.

Employee's Name: Shivani G Mohit With Glass / Without Glasses

Blood Group: _____
 Age/Sex: 25y/F
 Contact No.: 8928604082

	Rt.	Lt.
NEAR	N/G	N/G
DISTANT	6/9	6/9
COLOUR VISION	Normal	

PHYSIOLOGIC PARAMETERS:
 Ht. (Cms.) 163cm Wt. (Kgs.) 74kg BMI 27.9 kg/m²

GENERAL EXAMINATION
 Pulse (Min): 86/min BP (mm Hg): 120/80 Hg
 R.R. (Min): 18 rpm Temp.: Afeb
 Pallor: NAD Icterus: NAD
 Clubbing: NAD

COMPLAINTS: (Specify if any)
No fresh complaints

ENT EXAMINATION (Specify if Abnormal)
 Ear _____ Nose _____ Tongue (N)
 Teeth _____ Tonsils _____ Gums _____

PAST HISTORY: NAD

SYSTEMIC EXAMINATION
 LOCOMOTOR SYSTEM NAD
 RESPIRATORY SYSTEM AEBT clear
 CARDIOVASCULAR SYSTEM S.S. 2 (+)
 CENTRAL NERVOUS SYSTEM cons, oriented
 ABDOMEN soft
 GENITAL SYSTEM NAD
 MUSCULOSKELETAL SYSTEM NAD

FAMILY HISTORY: Mother - HTN.

SURGICAL HISTORY: NAD

PERSONAL HISTORY (Addiction if any)
 Chronic / Frequent / Occasional: No
 Smoker / Tobacco Chewer / Alcoholic: No

PFT	MEANS	PRED	% PRED
SVC			
FVC			
FEV1 / FVC			
Remark			

Audiometry

	500	1000	2000	4000	6000	8000
Right Ear						
Left Ear						
Remark						

DOCTOR SIGNATURE
DR. VISHAL DALVI
 MBBS, MD (Medicine)
 Consultant Physician
 Reg. No. 2011/09/3121

pt is fit and can resume her normal duties

ID: 1535 Shivam Mohit

14-06-2024 09:10:55 AM

Diagnosis Information:

Sinus Rhythm

Normal ECG

Req. No. : Years 25 y/f

BP: 120/80 wt: 74 kg

SR02 99% Ht: 163 cm

PR 86/m

HR : 81 bpm

P : 98 ms

PR : 144 ms

QRS : 81 ms

QT/QTcBz : 365/426 ms

PQRST : 52/26/5

RV5/SV1 : 162/209/40 mV

Report Confirmed by:

Dr. Anant Ramkishanrao Murde

MBBS, DNB, DM (Cardiology)

Reg. No. 2005021228

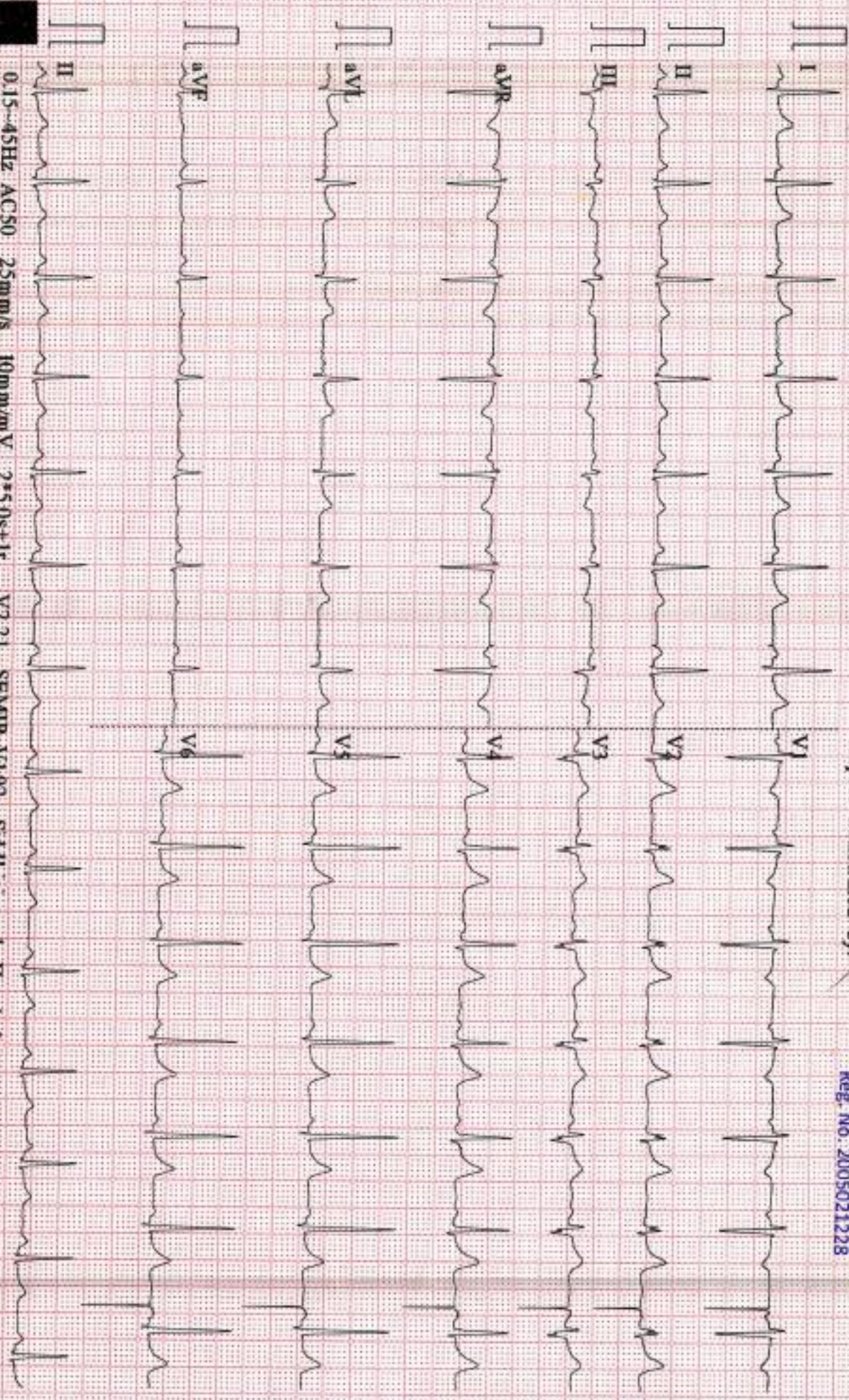

0.15-45Hz ACS0 25mm/s 10mm/mV 2*5.0s+1r V2.21 SEMMP V1.92 Suddhvirayak Hospital

OPHTHAL CHECK UP SCREENING

NAME OF EMPLOYEE Shivani G Mohit

AGE 25

DATE: 14-06-2024

Specks : Without Glasses

	RT Eye	Lt Eye
NEAR	N/6	N/6
DISTANT	6/9	6/9
Color Blind Test	NORMAL	

SIDDHIVINAYAK HOSPITALS





Name - Ms. SHIVANI MOHIT	Age - 25 Y/F
Ref by Dr:- Siddhivinayak Hospital	Date- 14/06/2024

X- Ray chest (PA VIEW)

No obvious active parenchymal lesion seen in both lungs.

Cardiac and aortic shadows appear normal

No evidence of pleural of effusion is seen.

Both domes of diaphragm appear normal.

No obvious bony lesion is seen.

IMPRESSION:

- No significant abnormality seen.

Adv.: Clinical and lab correlation.

DR. AMOL BENDRE
MBBS; DMRE
CONSULTANT RADIOLOGIST

Note: The above report represents interpretation of various radiographic / sonographic shadows, and hence has its own limitations. This report has to be co-related clinic-pathologically by the referring / physician and it does NOT represent the sole diagnosis.

Dr. AMOL BENDRE
MBBS DMRE
Reg. No. 2015/08/4412





UNIVERSAL DIAGNOSTIC CENTRE

S3/57, Vedant Complex, Pokharan Road No. 1, Vartak Nagar, Thane (W) 400 606.
Contact No: 022 47488444 / +91 9930081525. Email: udcpath@gmail.com



9526 140624

Name : MISS. SHIVANI MOHIT

LABID : 9526

Sample Collection : 14/06/2024 09:51

Age : 25 Yrs. Sex : F

Sample Received : 14/06/2024 09:51

Ref. By : SIDDHIVINAYAK HOSPITAL (APOLLO)

Report Released : 14/06/2024 14:25

Sent By : UNIVERSAL DIAGNOSTIC CENTRE

COMPLETE BLOOD COUNT

Test	Result	Unit	Reference Range
Haemoglobin	11.9	gm/dl	12.0-16.0 gm/dl

RBC PARAMETERS

Total R.B.C. Count	3.96	mill/cumm	3.8-5.8 mill/cumm
PCV	34.0	%	37-47 %
MCV	85.9	fl	76-90 fl
MCH	30.1	Pg	27-32 Pg
MCHC	35.0	gm/dl	30-35 gm/dl
RDW	12.0	%	11.5 - 14.5 %

WBC PARAMETERS

Total W.B.C. Count	7200	per cumm	4000-11000 per cumm
Neutrophils	65	%	40-75 %
Lymphocytes	29	%	20-40 %
Monocytes	04	%	0 - 10 %
Eosoniphils	02	%	0 - 6 %
Basophils	0	%	0-1 %
Band Forms	0	%	0 - 0 %

PLATELET PARAMETERS

Platelet Count	377000	per cu.mm.	150000 - 450000 per cu.mm.
MPV	11.4	fL	6-11 fL

PERIPHERIAL SMEAR FINDINGS:

WBC Morphology	:	Normal
RBC Morphology	:	Normocytic, Normochromic
Platelets on Smear	:	Adequate on smear.

EDTA Sample Proceesed On a Fully Automated 3-Part Analyzer H-360

(Collected At: 14/06/2024 09:51:34, Received At: 14/06/2024 09:51:34, Reported At: 14/06/2024 14:25:51)



Checked By -

Preeti Jaiswar
Senior Technician
ADMLT

Dr. Shobha Shetty
M.D. (PATH.)
Reg No : MMC89971

**Sample has been collected outside the laboratory. The results pertain to the sample received.



UNIVERSAL DIAGNOSTIC CENTRE

S3/57, Vedant Complex, Pokharan Road No. 1, Vartak Nagar, Thane (W) 400 606.
Contact No: 022 47488444 / +91 9930081525. Email: udcpath@gmail.com



9526 140624

Name : MISS. SHIVANI MOHIT

LABID : 9526

Sample Collection : 14/06/2024 09:51

Age : 25 Yrs. Sex : F

Sample Received : 14/06/2024 09:51

Ref. By : SIDDHIVINAYAK HOSPITAL (APOLLO)

Report Released : 14/06/2024 14:25

Sent By : UNIVERSAL DIAGNOSTIC CENTRE

FASTING AND POSTPRANDIAL PLASMA GLUCOSE

Test	Result	Unit	Biological Ref. Range
Fasting Plasma Glucose Method: Hexokinase	: 75.68	mg/dl	70-110 mg/dl
Fasting Urine Glucose	: Absent		Absent
Fasting Urine Ketone	: Absent		Absent
Post Prandial Plasma Glucose (2 Hrs.after lunch)	: 101.50	mg/dl	70 to 140 mg/dl
PP Urine Glucose	: Sample Not Received		
PP Urine Ketone	: Sample Not Received		
Method : Glucose Oxidase Peroxidase (GOD/POD)			

AS PER AMERICAN DIABETES ASSOCIATION 2010 UPDATE

FASTING GLUCOSE LEVEL-

- Normal glucose tolerance : 70-110 mg/dl
- Impaired Fasting glucose (IFG) : 110-125 mg/dl
- Diabetes mellitus : ≥ 126 mg/dl POSTPRANDIAL/POST GLUCOSE (75 grams)
- Normal glucose tolerance : 70-139 mg/dl - Impaired glucose tolerance : 140-199 mg/dl
- Diabetes mellitus : ≥ 200 mg/dl CRITERIA FOR DIAGNOSIS OF DIABETES MELLITUS - Fasting plasma glucose ≥ 126 mg/dl - Classical symptoms +Random plasma glucose ≥ 200 mg/dl
- Plasma glucose ≥ 200 mg/dl (2 hrs after 75 grams of glucose)
- Glycosylated haemoglobin $> 6.5\%$ ***Any positive criteria should be tested on subsequent day with same or other criteria.

BIOCHEMISRTY TEST DONE ON MERILYZER CLINIQUANT BIOCHEMISRTY ANALYZER

(Collected At: 14/06/2024 09:51:34, Received At: 14/06/2024 09:51:34, Reported At: 14/06/2024 14:25:46)



Checked By -

Preeti Jaiswar
Senior Technician
ADMLT

Dr. Shobha Shetty
M.D. (PATH.)
Reg No : MMC89971

**Sample has been collected outside the laboratory. The results pertain to the sample received.



UNIVERSAL DIAGNOSTIC CENTRE

S3/57, Vedant Complex, Pokharan Road No. 1, Vartak Nagar, Thane (W) 400 606.
Contact No: 022 47488444 / +91 9930081525. Email: udcpath@gmail.com



9526 140624

Name : MISS. SHIVANI MOHIT

LABID : 9526

Sample Collection : 14/06/2024 09:51

Age : 25 Yrs. Sex : F

Sample Received : 14/06/2024 09:51

Ref. By : SIDDHIVINAYAK HOSPITAL (APOLLO)

Report Released : 14/06/2024 14:25

Sent By : UNIVERSAL DIAGNOSTIC CENTRE

UREA CREAT RATIO (UCR)

Test	Result	Unit	Biological Ref. Range
Blood Urea Method: Urease UV/GLDH	: 35.21	mg/dl	10-50 mg/dl
Blood Urea Nitrogen	: 16.45	mg/dl	6-21 mg/dl
S. Creatinine Method: Modified Jaffe's	: 0.65	mg/dl	0.6-1.2 mg/dl
UREA / CREATININE RATIO	: 54.17		8.56 to 50.10

INTERPRETATION:

The principle behind this ratio is the fact that both urea (BUN) and creatinine are freely filtered by the glomerulus; however, urea reabsorbed by the tubules can be regulated (increased or decreased) whereas creatinine reabsorption remains the same (minimal reabsorption).

> 50.10 (Pre renal causes) : BUN reabsorption is increased. Urea is disproportionately elevated relative to creatinine in serum. This may be indicative of hypoperfusion of the kidneys due to heart failure or dehydration. Gastrointestinal bleeding or increased dietary protein can also increase the ratio.

8.56 - 50.10 (Post Renal causes or Normal) : Normal range. Can also be postrenal disease. BUN reabsorption is within normal limits.

< 8.56 (Intra Renal) : Renal damage causes reduced reabsorption of BUN, therefore lowering the Urea:Cr ratio. Decreased ratio indicates liver disease (due to decreased urea formation) or malnutrition.

(Collected At: 14/06/2024 09:51:34, Received At: 14/06/2024 09:51:34, Reported At: 14/06/2024 18:41:19)



Checked By -

Preeti Jaiswar
Senior Technician
ADMLT

Dr. Shobha Shetty
M.D. (PATH.)
Reg No : MMC89971

**Sample has been collected outside the laboratory. The results pertain to the sample received.



UNIVERSAL DIAGNOSTIC CENTRE

S3/57, Vedant Complex, Pokharan Road No. 1, Vartak Nagar, Thane (W) 400 606.
Contact No: 022 47488444 / +91 9930081525. Email: udcpath@gmail.com



9526 140624

Name : MISS. SHIVANI MOHIT

LABID : 9526

Sample Collection : 14/06/2024 09:51

Age : 25 Yrs. Sex : F

Sample Received : 14/06/2024 09:51

Ref. By : SIDDHIVINAYAK HOSPITAL (APOLLO)

Report Released : 14/06/2024 14:25

Sent By : UNIVERSAL DIAGNOSTIC CENTRE

SERUM BILIRUBIN

Test	Result	Unit	Biological Ref. Range
S. Bilirubin (Total)	: 0.59	mg/dl	0-1.2 mg/dl
S. Bilirubin (Direct)	: 0.26	mg/dl	0-0.40 mg/dl
S. Bilirubin (Indirect)	: 0.33	mg/dl	0-0.55 mg/dl

(Collected At: 14/06/2024 09:51:34, Received At: 14/06/2024 09:51:34, Reported At: 14/06/2024 14:25:07)

----- End Of Report -----



Checked By -

Preeti Jaiswar
Senior Technician
ADMLT

Dr. Shobha Shetty
M.D. (PATH.)
Reg No : MMC89971

**Sample has been collected outside the laboratory. The results pertain to the sample received.



UNIVERSAL DIAGNOSTIC CENTRE

S3/57, Vedant Complex, Pokharan Road No. 1, Vartak Nagar, Thane (W) 400 606.
Contact No: 022 47488444 / +91 9930081525. Email: udcpath@gmail.com



9526 140624

Name : MISS. SHIVANI MOHIT

LABID : 9526

Sample Collection : 14/06/2024 09:51

Age : 25 Yrs. Sex : F

Sample Received : 14/06/2024 09:51

Ref. By : SIDDHIVINAYAK HOSPITAL (APOLLO)

Report Released : 14/06/2024 19:19

Sent By : UNIVERSAL DIAGNOSTIC CENTRE

EXAMINATION OF URINE

Test	Result	Biological Ref. Range
PHYSICAL EXAMINATION		
QUANTITY (URINE) :	20 ML	
Colour :	Pale Yellow	
Appearance :	Slightly hazy	
Reaction (pH) :	6.0	4.5 - 8.0
Specific Gravity :	1.020	1.010 - 1.030
CHEMICAL EXAMINATION		
Protein :	Absent	Absent
Glucose :	Absent	Absent
Ketone :	Absent	Absent
Occult Blood :	Absent	Absent
Bilirubin :	Absent	Absent
Urobilinogen :	Absent	Normal
MICROSCOPIC EXAMINATION		
Epithelial Cells :	8 - 10 / hpf	
Pus cells :	3 - 4 / hpf	
Red Blood Cells :	Absent / hpf	
Casts :	Absent / lpf	Absent / lpf
Crystals :	Absent	Absent
OTHER FINDINGS		
Amorphous Deposits :	Absent	Absent
Yeast Cells :	Absent	Absent
Bacteria :	Present(Trace)	Absent
Mucus Threads :	Absent	
Spermatozoa :	Absent	

(Collected At: 14/06/2024 09:51:34, Received At: 14/06/2024 09:51:34, Reported At: 14/06/2024 19:19:42)

----- End Of Report -----



Checked By -

Preeti Jaiswar
Senior Technician
ADMLT

Dr. Shobha Shetty
M.D. (PATH.)
Reg No : MMC89971

**Sample has been collected outside the laboratory. The results pertain to the sample received.



UNIVERSAL DIAGNOSTIC CENTRE

S3/57, Vedant Complex, Pokharan Road No. 1, Vartak Nagar, Thane (W) 400 606.
Contact No: 022 47488444 / +91 9930081525. Email: udcpath@gmail.com



9526 140624

Name : MISS. SHIVANI MOHIT

LABID : 9526

Sample Collection : 14/06/2024 09:51

Age : 25 Yrs. Sex : F

Sample Received : 14/06/2024 09:51

Ref. By : SIDDHIVINAYAK HOSPITAL (APOLLO)

Report Released : 14/06/2024 14:25

Sent By : UNIVERSAL DIAGNOSTIC CENTRE

BLOOD UREA

Test	Result	Unit	Biological Ref. Range
Blood Urea Method: Urease UV/GLDH	: 35.21	mg/dl	10-50 mg/dl
Blood Urea Nitrogen	: 16.45	mg/dl	6-21 mg/dl

(Collected At: 14/06/2024 09:51:34, Received At: 14/06/2024 09:51:34, Reported At: 14/06/2024 14:25:00)

BLOOD GROUP

Test	Result	Unit	Biological Ref. Range
ABO Group	: A		
RH Factor	: POSITIVE		

Slide agglutination test

Slide Agglutination Test

(Collected At: 14/06/2024 09:51:34, Received At: 14/06/2024 09:51:34, Reported At: 14/06/2024 14:24:59)

SERUM CREATININE

Test	Result	Unit	Biological Ref. Range
S. Creatinine Method: Modified Jaffe's	: 0.65	mg/dl	0.6-1.2 mg/dl

(Collected At: 14/06/2024 09:51:34, Received At: 14/06/2024 09:51:34, Reported At: 14/06/2024 14:25:01)

----- End Of Report -----



Checked By -

Preeti Jaiswar
Senior Technician
ADMLT

Dr. Shobha Shetty
M.D. (PATH.)
Reg No : MMC89971

**Sample has been collected outside the laboratory. The results pertain to the sample received.



UNIVERSAL DIAGNOSTIC CENTRE

S3/57, Vedant Complex, Pokharan Road No. 1, Vartak Nagar, Thane (W) 400 606.
Contact No: 022 47488444 / +91 9930081525. Email: udcpath@gmail.com



9526 140624

Name : MISS. SHIVANI MOHIT

LABID : 9526

Sample Collection : 14/06/2024 09:51

Age : 25 Yrs. Sex : F

Sample Received : 14/06/2024 09:51

Ref. By : SIDDHIVINAYAK HOSPITAL (APOLLO)

Report Released : 14/06/2024 14:26

Sent By : UNIVERSAL DIAGNOSTIC CENTRE

ERYTHROCYTE SEDIMENTATION RATE (WESTERGREN'S)

Test	Result	Unit	Biological Ref. Range
E.S.R (Westergren)	: 21	mm at 1hr	0-20 mm at 1hr

Method : Westergren`s

Done with: ErySed Random Access ESR analyzer

(Collected At: 14/06/2024 09:51:34, Received At: 14/06/2024 09:51:34, Reported At: 14/06/2024 14:26:01)

----- End Of Report -----



Checked By -

Preeti Jaiswar
Senior Technician
ADMLT

Dr. Shobha Shetty
M.D. (PATH.)
Reg No : MMC89971

**Sample has been collected outside the laboratory. The results pertain to the sample received.



UNIVERSAL DIAGNOSTIC CENTRE

S3/57, Vedant Complex, Pokharan Road No. 1, Vartak Nagar, Thane (W) 400 606.
Contact No: 022 47488444 / +91 9930081525. Email: udcpath@gmail.com



9526 140624

Name : MISS. SHIVANI MOHIT

LABID : 9526

Sample Collection : 14/06/2024 09:51

Age : 25 Yrs. Sex : F

Sample Received : 14/06/2024 09:51

Ref. By : SIDDHIVINAYAK HOSPITAL (APOLLO)

Report Released : 14/06/2024 14:26

Sent By : UNIVERSAL DIAGNOSTIC CENTRE

SGPT

Test	Result	Unit	Biological Ref. Range
S. G. P. T	: 10.02	IU/L	0-42 IU/L

(Collected At: 14/06/2024 09:51:34, Received At: 14/06/2024 09:51:34, Reported At: 14/06/2024 14:26:01)

----- End Of Report -----



Checked By -

Preeti Jaiswar
Senior Technician
ADMLT

Dr. Shobha Shetty
M.D. (PATH.)
Reg No : MMC89971

**Sample has been collected outside the laboratory. The results pertain to the sample received.