



Where Healing & Care Comes Naturally

APEX HOSPITALS MULUND

A Superspeciality Hospital

Veena Nagar, Phase 2, Tulsi Pipeline Road,
Mulund (West), Mumbai - 400080.
email: medical.admin_ahm@apexhospitals.in | www.apexgroupofhospitals.com

visit website
googlemap



CASHLESS FACILITY

Land Line No. 022 - 4162 400
(100 Lines)
Reception No.: 8422854005

13/7/24

Name: - Sandeep Wicheane

Age - 55 yw / M

Kidney - HTN

O/E - T. Afebrile

P. 80/w/min

BP - 120/80 mm of Hg

SpO₂ - 98% @ RA

HE - CVS - S₁S₂ (+)

PO - B3B4

PIA - Soft

CHS - conscious & oriented

Height - 172 cm } BMI - 25.4
weight - 75 kg }

Eye check up - (N)

Apex Hospitals Mulund
Veena Nagar, Phase-II,
Tulsi Pipe Line Road, Near Swapna,
Nagar Road And Model Township
Mulund (W), Mumbai - 80.

Veena Nagar, Phase 2, Tulsi Pipeline Road,
Mulund (West), Mumbai - 400080.
email: medical.admin_ahm@apexhospitals.in | www.apexgroupofhospitals.com



Land Line No. 022 - 4162 400
(100 Lines)
Reception No.: 8422854005

Patient ID : 2407109155
Patient Name : MR. SANDEEP VICHARE
Age : 56 Yrs
Gender : MALE
Ref. By Doctor : APEX HOSPITAL
Sample Collected At : APEX HOSPITAL MULUND



For Authenticity Scan QR Code

Registered On : 13/07/2024,07:55 PM
Collected On : 14/07/2024,12:20 AM
Reported On : 14/07/2024,01:19 AM
Sample ID



Glycosylated Hemoglobin (GHb/HbA1c)

Test Name	Result	Unit	Biological Reference Interval
HbA1c (Glycosylated Haemoglobin)	9.60	%	Below 6.0% : Normal 6.0% 7.0% : Good Control 7.0% - 8.0% : Fair Control 8.0%-10% : Unisatisfactory Above 10% Poor Control
HPLC- H9 Mean Blood Glucose Calculated	228.8	mg/dL	70 - 125

CLINICAL SIGNIFICANCE :

Glycosylated Haemoglobin is a accurate and true index of the "Mean Blood Glucose Level " in the body for the previous 2 -3 months.HbA1c is an indicator of glycemic control. HbA1c represents average glycemia over the past six to eight weeks.Glycation of hemoglobin occurs over the entire 120 day life span of the red blood cell but with in this 120 days. Recent glycemia has the largest influence on the HbA1c value. Clinical studies suggest that a patient in stable control will have 50% of their HbA1c formed in the month before sampling 25% in the month before that and the remaining 25% in months two to four.

Factors affecting HbA1c results:

Increased in: High fetal hemoglobin, Chronic renal failure, Iron deficiency anemia, Splenectomy, Increased serum triglycerides, Alcohol ingestion, Lead/opiate poisoning and Salicylate treatment.

Decreased in: Shortened RBC lifespan (Hemolytic anemia, blood loss), following transfusions, pregnancy, ingestion of large amount of Vitamin E or Vitamin C and Hemoglobinopathies

Reflex tests: Blood glucose levels, CGM (Continuous Glucose monitoring)

----- End of Report -----

Results relate only to the sample as received. Kindly correlate with clinical condition

Note : If the test results are alarming or unexpected, Client is advised to contact the Physician immediately for possible remedial action.



Dr. Roshan Shaikh
MBBS MD Pathology
Consultant Pathologist

This report is system generated and electronically authenticated.



Where Healing & Care Comes Naturally

APEX HOSPITALS MULUND DIAGNOSTIC



CASHLESS
FACILITY

Veena Nagar, Phase 2, Tulsi Pipeline Road,
Mulund (West), Mumbai - 400080.
email: medical.admin_ahm@apexhospitals.in | www.apexgroupofhospitals.com

visit website
googlemap



Land Line No. 022 - 4162 4000
(100 Lines)
Reception No.: 8422854005

DEPARTMENT OF LABORATORY SCIENCES

Patient Name	Mr. SANDEEP VICHARE	LabNo	6941	
UHID/IP No	120066379 / 2077	Sample Date	13/07/2024 8:50AM	
Age/Gender	56 Yrs/Male	Receiving Date	15/07/2024 5:20PM	
Bed No/Ward	OPD	Report Date	15/07/2024 5:47PM	
Prescribed By	Dr. Vijayshankar Verma	Report Status	Final	

Test Name	Result	Unit	Biological Ref. Range	Method
ERYTHROCYTE SEDIMENTATION RATE (ESR)				
Sample: W. B. EDTA				
ESR (Erythrocyte Sed.Rate)	14	mm/hr	< 20	Westergren

--End Of Report--

Dr. Hrishikesh N Chevle



Where Healing & Care Comes Naturally

APEX HOSPITALS MULUND DIAGNOSTIC

Veena Nagar, Phase 2, Tulsi Pipeline Road,
Mulund (West), Mumbai - 400080.
email: medical.admin_ahm@apexhospitals.in | www.apexgroupofhospitals.com

visit website
googlemap



CASHLESS
FACILITY

Land Line No. 022 - 4162 4001
(100 Lines)
Reception No.: 8422854005

DEPARTMENT OF LABORATORY SCIENCES

Patient Name	Mr. SANDEEP VICHARE	LabNo	6941	
UHID/IP No	120066379 / 2077	Sample Date	13/07/2024 8:50AM	
Age/Gender	56 Yrs/Male	Receiving Date	15/07/2024 5:20PM	
Bed No/Ward	OPD	Report Date	15/07/2024 5:47PM	
Prescribed By	Dr. Vijayshankar Verma	Report Status	Final	

Test Name	Result	Unit	Biological Ref. Range	Method
-----------	--------	------	-----------------------	--------

BLOOD GROUPING

Sample: W. B. EDTA

Blood Group (ABO and Rh) "O" RH Positive

--End Of Report--

Dr. Hrishikesh N Chevle



Where Healing & Care Comes Naturally

APEX HOSPITALS MULUND DIAGNOSTIC



CASHLESS
FACILITY

Veena Nagar, Phase 2, Tulsi Pipeline Road,
Mulund (West), Mumbai - 400080.
email: medical.admin_ahm@apexhospitals.in | www.apexgroupofhospitals.com

visit website
googlemap



Land Line No. 022 - 4162 4000
(100 Lines)
Reception No.: 8422854005

DEPARTMENT OF LABORATORY SCIENCES

Patient Name	Mr. SANDEEP VICHARE	LabNo	6941	
UHID/IP No	120066379 / 2077	Sample Date	13/07/2024 8:50AM	
Age/Gender	56 Yrs/Male	Receiving Date	15/07/2024 5:20PM	
Bed No/Ward	OPD	Report Date	15/07/2024 5:47PM	
Prescribed By	Dr. Vijayshankar Verma	Report Status	Final	

Test Name	Result	Unit	Biological Ref. Range	Method
GLUCOSE (FASTING)				
Sample: Fl. Plasma				
Glucose (Fasting Blood Sugar / FBS)	232.6			
Urine Fasting Sugar	SNR			
Urine Fasting Ketone	SNR			
LIPID PROFILE SERUM				
Sample: Serum				
Cholesterol-Total	188.6	mg/dl	< 200.00	Cholesterol Oxidase,Esterase,Pero xidase
Triglycerides	117.9	mg/dl	< 150	Enzymatic End point
HDL Cholesterol	40	mg/dl	30.00 - 70.00	Phosphotungstat
VLDL Cholesterol	23.58	mg/dl	6.00 - 35.00	Calculated Value
LDL Cholesterol	125.02	mg/dl	< 160.00	Calculated Value
Cholesterol Total : HDL Cholesterol Ratio	4.72		0.00 - 4.80	Calculated Value
LDL Cholesterol : HDL Cholesterol Ratio	3.13		0.00 - 4.50	Calculated Value
LIVER FUNCTION TEST (LFT) SERUM				
Sample: Serum				
Bilirubin Total (TBil)	0.70	mg/dl	0.30 - 1.30	Diphyline Diazonium Salt
Bilirubin Direct (Dbil)	0.30	mg/dl	0.00 - 0.50	
Bilirubin indirect	0.4	mg/dl	0 - 1	
SGPT (ALT)1	45.3	U/L		IFCC modified
SGOT (AST)	49.5	U/L		IFCC modified
Protein Total	6.1	gm/dl	6.00 - 8.00	Biuret
Albumin	3.2	gm/dl	3.40 . 4.90	
Globulin	2.90	gm/dl	2.30 - 3.60	Calculated Value
A/G Ratio (Albumin/Globulin Ratio)	1.10		1.00 - 2.50	Calculated Value
Alkaline Phosphatase	247.7	IU/L	64 - 306	

RFT (RENAL FUNCTION TEST)

Sample: Serum

Dr. Hrishikesh N Chevle



Where Healing & Care Comes Naturally

APEX HOSPITALS MULUND DIAGNOSTIC

Veena Nagar, Phase 2, Tulsi Pipeline Road,
Mulund (West), Mumbai - 400080.
email: medical.admin_ahm@apexhospitals.in | www.apexgroupofhospitals.com

visit website
googlemap



CASHLESS
FACILITY

Land Line No. 022 - 4162 4001
(100 Lines)
Reception No.: 8422854005

DEPARTMENT OF LABORATORY SCIENCES

Patient Name	Mr. SANDEEP VICHARE	LabNo	6941	
UHID/IP No	120066379 / 2077	Sample Date	13/07/2024 8:50AM	
Age/Gender	56 Yrs/Male	Receiving Date	15/07/2024 5:20PM	
Bed No/Ward	OPD	Report Date	15/07/2024 5:47PM	
Prescribed By	Dr. Vijayshankar Verma	Report Status	Final	

Creatinine	0.66 L	mg/dl	0.70 - 1.40	
UREA	21.3	mg/dl	10 - 50	CDC Urease,Colorimetric
BUN - Blood Urea Nitrogen	9.95	mg/dl		
Calcium	10.0			
Uric Acid	5.15	mm/hr	3.5 - 7.2	URICASE- PEROXIDASE
Phosphorus	3.6	mg/dl	2.5 - 4.5	Phosphomolybdate Reduction
Sodium	136.2	mmol/L	135 - 146	ISE Direct
Potassium	3.80	mmol/L	3.5 - 5.5	ISE Direct
Chloride	101.2	mmol/L	95 - 109	ISE Direct
Protein Total	6.1	gm/dl	6.00 - 8.00	Biuret
Albumin	3.2	gm/dl	3.40 - 4.90	
Globulin	2.90	gm/dl	2.30 - 3.60	Calculated Value
A/G Ratio (Albumin/Globulin Ratio)	1.10		1.00 - 2.50	Calculated Value

--End Of Report--

Dr. Hrishikesh N Chevle



APEX HOSPITALS MULUND DIAGNOSTIC



CASHLESS
FACILITY

Veena Nagar, Phase 2, Tulsi Pipeline Road,
Mulund (West), Mumbai - 400080.
email: medical.admin_ahm@apexhospitals.in | www.apexgroupofhospitals.com

visit website
googlemap



Land Line No. 022 - 4162 400
(100 Lines)
Reception No.: 8422854005

DEPARTMENT OF LABORATORY SCIENCES

Patient Name	Mr. SANDEEP VICHARE	LabNo	6941	
UHID/IP No	120066379 / 2077	Sample Date	13/07/2024 8:50AM	
Age/Gender	56 Yrs/Male	Receiving Date	15/07/2024 5:20PM	
Bed No/Ward	OPD	Report Date	15/07/2024 5:47PM	
Prescribed By	Dr. Vijayshankar Verma	Report Status	Final	

Test Name	Result	Unit	Biological Ref. Range	Method
URINE ROUTINE				
Sample: Urine				
PHYSICAL EXAMINATION				
Quantity	30	ml		
Color	Light Yellow			
Appearance	Slightly Hazy			
Specific Gravity	1.015		1.010 - 1.035	
CHEMICAL EXAMINATION				
pH	6.5		4.5 - 8.5	
Protein	Absent			
Glucose	Absent			
Ketone	Absent			
Occult Blood	Negative			
Bile Salt	Absent			
Bile Pigment	Absent			
MICROSCOPIC EXAMINATION				
Pus Cells	3-4			
RBCs	Absent			
Epithelial Cells	1-2			
Crystals	Absent			
Casts	Absent			
Bacteria	Absent			
Yeast Cells	Normal		Normal	
Amorphous Deposit	Absent			

--End Of Report--

Dr. Hrishikesh N Chevle

Veena Nagar, Phase 2, Tulsi Pipeline Road,
Mulund (West), Mumbai - 400080.
email: medical.admin_ahm@apexhospitals.in | www.apexgroupofhospitals.com

visit website
googlemap



Land Line No. 022 - 4162 400
(100 Lines)
Reception No.: 8422854005



APEX HOSPITALS MULUND Radiologist Report Sheet

Patient Name:	SANDEEP.VICHARE	Medical Record No:	13/07/2024 0454
Gender:	M	Accession No:	
Type Of Study:	CR Chest PA	Location:	Outpatient
Image Count:	1	Physician:	MEDIWHEEL
Requisition Time:	24/13/07 12:10 PM ET	Exam Time:	24/13/07 09:28 AM ET
Clinical History:	H/O ROUTINE CHECK-UP	Report Time:	24/13/07 02:20 PM ET

RADIOGRAPH OF THE CHEST (SINGLE VIEW)

Clinical History: H/O ROUTINE CHECK-UP

Comparison:

Findings:

The heart, mediastinum and pulmonary hila are unremarkable. The lungs are clear. There is no pleural effusion. The bony thorax is unremarkable.

IMPRESSION:

Normal radiograph of the chest.

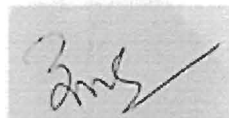

Sanjay Khemuka
MBBS, MD
Consultant Radiologist

This report has been electronically signed by: MD.Sanjay Khemuka

Quality Assurance: Agree / Disagree

Change in Patient Care: Yes / No

If a significant discrepancy is found between the preliminary and final interpretations of this study, please fax back this form to 877-877-4679 with a copy of the official report so that appropriate action may be taken.

If you would like to discuss the findings with the radiologist, please call us on 8667263435, 8668884112, 8665030726.

CONFIDENTIALITY STATEMENT: This transmission is confidential and is intended to be a privileged communication. It is intended only for the use of the addressee. Access to this message by anyone else is unauthorized. If you are not the intended recipient, any disclosure, distribution or any action taken, or omitted to be taken in reliance on it is prohibited and may be unlawful. If you received this communication in error, please notify us so that return of this document to us can be arranged.

This report has been generated using RADSpa™ (www.teleradtech.com)



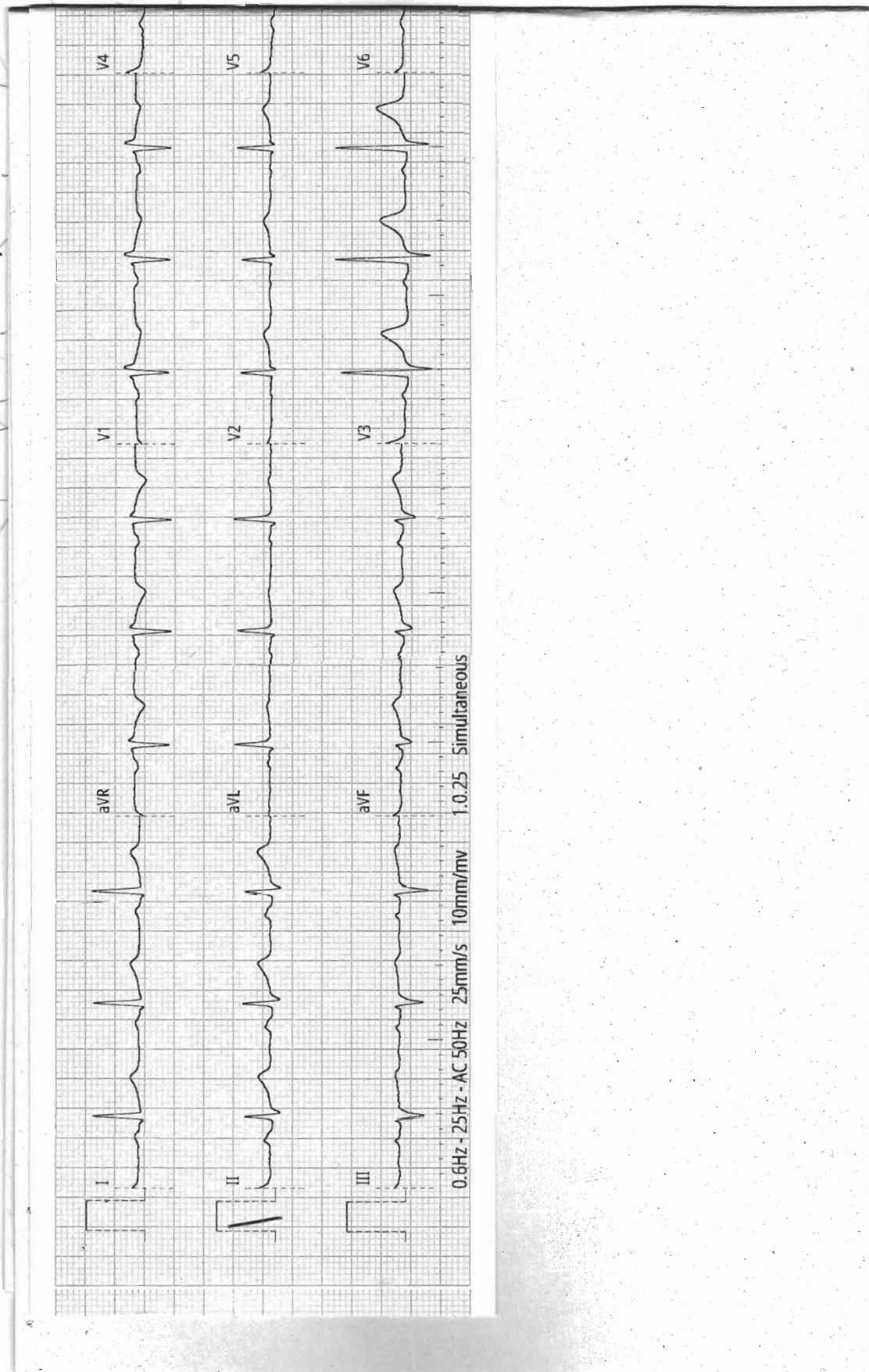

ECG report

ID : 20240713085232

Name :

Gender:

Age :

Dept :

Bed No:

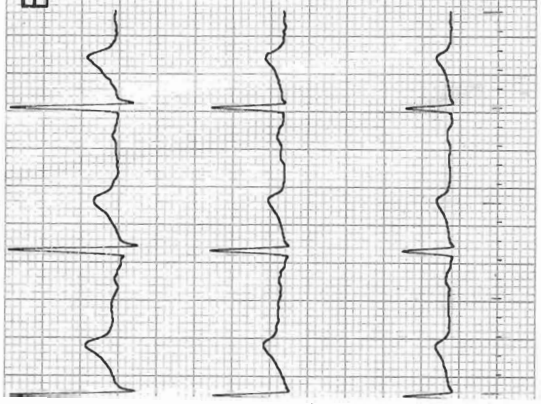

HR : 77 bpm

PR : 156 ms

QRS : 90 ms

QT/QTc : 394/424 ms

P/QRS/T : 63/2/54°

RV5/SV1 : 0.955/0.562 mv

RV5+SV1 : 1.517 mv

<<Interpretations >>

Sinus rhythm

rSr'(V1) - probable normal variant

Normal ECG

Confirm and sign:

Examination time: 2024-07-13 08:52:32



Where Healing & Care Comes Naturally

APEX HOSPITALS MULUND

A Superspeciality Hospital

Veena Nagar, Phase 2, Tulsi Pipeline Road,
Mulund (West), Mumbai - 400080.
email: medical.admin_ahm@apexhospitals.in | www.apexgroupofhospitals.com

visit website
googlemap



CASHLESS
FACILITY

Land Line No. 022 - 4162 400
(100 Lines)
Reception No.: 8422854005

13/7/20

Name: - Lata Wickane

Age - 49 y w / F

O/E - T. AFibn'l
P - 68/min
BP - 150/90 mmHg
SpO₂ - 98% @ RA

RIP - aus - 2/2 (P)
RS - BSBC
P/A - soft
CMS - conscious & oriented.

Height - 153 cm } BMI - 29.9
weight - 70 kg }

Eye check up - (N)

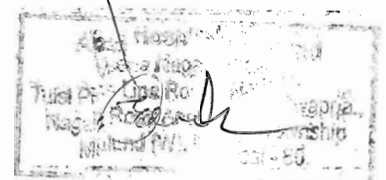



Where Healing & Care Comes Naturally

APEX HOSPITALS MULUND DIAGNOSTIC

Veena Nagar, Phase 2, Tulsi Pipeline Road,
Mulund (West), Mumbai - 400080.
email: medical.admin_ahm@apexhospitals.in | www.apexgroupofhospitals.com

visit website
googlemap



CASHLESS
FACILITY

Land Line No. 022 - 4162 4001
(100 Lines)
Reception No.: 8422854005

Patient ID : 2407109154		Registered On : 13/07/2024,07:54 PM
Patient Name : MRS. LATA VICHARE		Collected On : 14/07/2024,12:20 AM
Age : 49 Yrs		Reported On : 14/07/2024,01:19 AM
Gender : FEMALE		Sample ID
Ref. By Doctor : APEX HOSPITAL		* 2 4 0 7 1 0 9 1 5
Sample Collected At : APEX HOSPITAL MULUND		

For Authenticity Scan QR Code

Glycosylated Hemoglobin (GHb/HbA1c)

Test Name	Result	Unit	Biological Reference Interval
HbA1c (Glycosylated Haemoglobin)	6.20	%	Below 6.0% : Normal 6.0% 7.0% : Good Control 7.0% - 8.0% : Fair Control 8.0%-10% : Unisatisfactory Above 10% Poor Control
HPLC- H9			
Mean Blood Glucose Calculated	131.2	mg/dL	70 - 125

CLINICAL SIGNIFICANCE :

Glycosylated Haemoglobin is a accurate and true index of the "Mean Blood Glucose Level " in the body for the previous 2 -3 months.HbA1c is an indicator of glycemic control. HbA1c represents average glycemia over the past six to eight weeks.Glycation of hemoglobin occurs over the entire 120 day life span of the red blood cell but with in this 120 days. Recent glycemia has the largest influence on the HbA1c value. Clinical studies suggest that a patient in stable control will have 50% of their HbA1c formed in the month before sampling 25% in the month before that and the remaining 25% in months two to four.

Factors affecting HbA1c results:

Increased in: High fetal hemoglobin, Chronic renal failure, Iron deficiency anemia, Splenectomy, Increased serum triglycerides, Alcohol ingestion, Lead/opiate poisoning and Salicylate treatment.
Decreased in: Shortened RBC lifespan (Hemolytic anemia, blood loss), following transfusions, pregnancy, ingestion of large amount of Vitamin E or Vitamin C and Hemoglobinopathies

Reflex tests: Blood glucose levels, CGM (Continuous Glucose monitoring)

End of Report

Results relate only to the sample as received. Kindly correlate with clinical condition

Note : If the test results are alarming or unexpected, Client is advised to contact the Physician immediately for possible remedial action.

This report is system generated and electronically authenticated.

Dr. Roshan Shaikh
MBBS MD Pathology
Consultant Pathologist



Where Healing & Care Comes Naturally

APEX HOSPITALS MULUND DIAGNOSTIC

Veena Nagar, Phase 2, Tulsi Pipeline Road,
Mulund (West), Mumbai - 400080.
email: medical.admin_ahm@apexhospitals.in | www.apexgroupofhospitals.com

visit website
googlemap



CASHLESS
FACILITY

Land Line No. 022 - 4162 4000
(100 Lines)
Reception No.: 8422854005

DEPARTMENT OF LABORATORY SCIENCES

Patient Name	Mrs. LATA VICHARE	LabNo	6940	
UHID/IP No	120066380 / 2076	Sample Date	13/07/2024 8:47AM	
Age/Gender	49 Yrs/Female	Receiving Date	15/07/2024 5:20PM	
Bed No/Ward	OPD	Report Date	15/07/2024 5:55PM	
Prescribed By	Dr. Vijayshankar Verma	Report Status	Final	

Test Name	Result	Unit	Biological Ref. Range	Method
GLUCOSE (FASTING)				
Sample: Fl. Plasma				
Glucose (Fasting Blood Sugar / FBS)	76.6			
Urine Fasting Sugar	SNR			
Urine Fasting Ketone	SNR			
LIPID PROFILE SERUM				
Sample: Serum				
Cholesterol-Total	189.0	mg/dl	< 200.00	Cholesterol Oxidase,Esterase,Pero xidase
Triglycerides	117.9	mg/dl	< 150	Enzymatic End point
HDL Cholesterol	39.0	mg/dl	30.00 - 70.00	Phosphotungstat
VLDL Cholesterol	23.58	mg/dl	6.00 - 35.00	Calculated Value
LDL Cholesterol	126.42	mg/dl	< 160.00	Calculated Value
Cholesterol Total : HDL Cholesterol Ratio	4.85 H		0.00 - 4.80	Calculated Value
LDL Cholesterol : HDL Cholesterol Ratio	3.24		0.00 - 4.50	Calculated Value
LIVER FUNCTION TEST (LFT) SERUM				
Sample: Serum				
Bilirubin Total (TBil)	0.81	mg/dl	0.30 - 1.30	Diphyline Diazonium Salt
Bilirubin Direct (Dbil)	0.36	mg/dl	0.00 - 0.50	
Bilirubin indirect	0.45	mg/dl	0 - 1	
SGPT (ALT)1	18.7	U/L		IFCC modified
SGOT (AST)	22.2	U/L		IFCC modified
Protein Total	5.6 L	gm/dl	6.00 - 8.00	Biuret
Albumin	2.48	gm/dl	3.40 - 4.90	
Globulin	3.12	gm/dl	2.30 - 3.60	Calculated Value
A/G Ratio (Albumin/Globulin Ratio)	0.79 L		1.00 - 2.50	Calculated Value
Alkaline Phosphatase	250.6	IU/L	64 - 306	

RFT (RENAL FUNCTION TEST)

Sample: Serum

Dr. Hrishikesh N Chevie

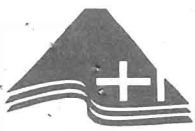

Where Healing & Care Comes Naturally

APEX HOSPITALS MULUND DIAGNOSTIC

Veena Nagar, Phase 2, Tulsi Pipeline Road,
Mulund (West), Mumbai - 400080.
email: medical.admin_ahm@apexhospitals.in | www.apexgroupofhospitals.com

visit website
googlemap



CASHLESS
FACILITY

Land Line No. 022 - 4162 4000
(100 Lines)
Reception No.: 8422854005

DEPARTMENT OF LABORATORY SCIENCES

Patient Name	Mrs. LATA VICHARE	LabNo	6940	
UHID/IP No	120066380 / 2076	Sample Date	13/07/2024 8:47AM	
Age/Gender	49 Yrs/Female	Receiving Date	15/07/2024 5:20PM	
Bed No/Ward	OPD	Report Date	15/07/2024 5:55PM	
Prescribed By	Dr. Vijayshankar Verma	Report Status	Final	

Test Name	Result	Unit	Biological Ref. Range	Method
ERYTHROCYTE SEDIMENTATION RATE (ESR)				
Sample: W. B. EDTA				
ESR (Erythrocyte Sed.Rate)	12	mm/hr	< 20	Westergren

--End Of Report--

Dr. Hrishikesh N Chevle



Where Healing & Care Comes Naturally

APEX HOSPITALS MULUND DIAGNOSTIC



CASHLESS
FACILITY

Veena Nagar, Phase 2, Tulsi Pipeline Road,
Mulund (West), Mumbai - 400080.
email: medical.admin_ahm@apexhospitals.in | www.apexgroupofhospitals.com

visit website
googlemap



Land Line No. 022 - 4162 4000
(100 Lines)
Reception No.: 8422854005

DEPARTMENT OF LABORATORY SCIENCES

Patient Name	Mrs. LATA VICHARE	LabNo	6940	
UHID/IP No	120066380 / 2076	Sample Date	13/07/2024 8:47AM	
Age/Gender	49 Yrs/Female	Receiving Date	15/07/2024 5:20PM	
Bed No/Ward	OPD	Report Date	15/07/2024 5:55PM	
Prescribed By	Dr. Vijayshankar Verma	Report Status	Final	

Creatinine	0.72	mg/dl	0.60 - 1.40	
UREA	24.1	mg/dl	10 - 50	CDC Urease,Colorimetric
BUN - Blood Urea Nitrogen	11.26	mg/dl		
Calcium	7.19			
Uric Acid	2.61	mm/hr	2.6 - 6.0	URICASE- PEROXIDASE
Phosphorus	3.64	mg/dl	2.5 - 4.5	Phosphomolybdate Reduction
Sodium	135.8	mmol/L	135 - 146	ISE Direct
Potassium	3.60	mmol/L	3.5 - 5.5	ISE Direct
Chloride	99.0	mmol/L	95 - 109	ISE Direct
Protein Total	5.6 L	gm/dl	6.00 - 8.00	Biuret
Albumin	2.48	gm/dl	3.40 - 4.90	
Globulin	3.12	gm/dl	2.30 - 3.60	Calculated Value
A/G Ratio (Albumin/Globulin Ratio)	0.79 L		1.00 - 2.50	Calculated Value

--End Of Report--

Dr. Hrishikesh N Chevle



Where Healing & Care Comes Naturally

APEX HOSPITALS MULUND DIAGNOSTIC

Veena Nagar, Phase 2, Tulsi Pipeline Road,
Mulund (West), Mumbai - 400080.
email: medical.admin_ahm@apexhospitals.in | www.apexgroupofhospitals.com

visit website
googlemap



CASHLESS
FACILITY

Land Line No. 022 - 4162 4000
(100 Lines)
Reception No.: 8422854005

DEPARTMENT OF LABORATORY SCIENCES

Patient Name	Mrs. LATA VICHARE	LabNo	6940	
UHID/IP No	120066380 / 2076	Sample Date	13/07/2024 8:47AM	
Age/Gender	49 Yrs/Female	Receiving Date	15/07/2024 5:20PM	
Bed No/Ward	OPD	Report Date	15/07/2024 5:55PM	
Prescribed By	Dr. Vijayshankar Verma	Report Status	Final	

Test Name	Result	Unit	Biological Ref. Range	Method
URINE ROUTINE				
Sample: Urine				
PHYSICAL EXAMINATION				
Quantity	20	ml		
Color	Pale Yellow			
Appearance	Slightly Hazy			
Specific Gravity	1.015		1.010 - 1.035	
CHEMICAL EXAMINATION				
pH	6.0		4.5 - 8.5	
Protein	Absent			
Glucose	Absent			
Ketone	Absent			
Occult Blood	Negative			
Bile Salt	Absent			
Bile Pigment	Absent			
MICROSCOPIC EXAMINATION				
Pus Cells	3-4			
RBCs	Absent			
Epithelial Cells	2-3			
Crystals	Absent			
Casts	Absent			
Bacteria	Absent			
Yeast Cells	Normal		Normal	
Amorphous Deposit	Absent			

--End Of Report--

Dr. Hrishikesh N Chevle



Where Healing & Care Comes Naturally

APEX HOSPITALS MULUND

A Superspeciality Hospital

Veena Nagar, Phase 2, Tulsi Pipeline Road,
Mulund (West), Mumbai - 400080.
email: medical.admin_ahm@apexhospitals.in | www.apexgroupofhospitals.com

visit website
googlemap



CASHLESS
FACILITY

Land Line No. 022 - 4162 400
(100 Lines)
Reception No.: 8422854005



APEX HOSPITALS MULUND Radiologist Report Sheet

Patient Name:	LATA.VICHARE	Medical Record No:	13/07/2024 0453
Gender:	F	Accession No:	
Type Of Study:	CR Chest PA	Location:	Outpatient
Image Count:	1	Physician:	MEDIWHEEL
Requisition Time:	24/13/07 12:09 PM ET	Exam Time:	24/13/07 09:22 AM ET
Clinical History:	H/O ROUTINE CHECK-UP		
Report Time:			24/13/07 03:10 PM ET

RADIOGRAPH OF THE CHEST (SINGLE VIEW)

Clinical History: H/O ROUTINE CHECK-UP.

Findings:

The heart, mediastinum and pulmonary hila are unremarkable. The lungs are clear. There is no pleural effusion. The bony thorax is unremarkable.

IMPRESSION:

Normal radiograph of the chest.



DR. SANTOSH RATHOD
Consultant Radiologist
MBBS, DMRD, DNB

This report has been electronically signed by: DNB.Santosh Bharat Rathod

Quality Assurance: Agree / Disagree

Change in Patient Care: Yes / No

If a significant discrepancy is found between the preliminary and final interpretations of this study, please fax back this form to 877-877-4679 with a copy of the official report so that appropriate action may be taken.

If you would like to discuss the findings with the radiologist, please call us on 8667263435, 8668884112, 8665030726.

CONFIDENTIALITY STATEMENT: This transmission is confidential and is intended to be a privileged communication. It is intended only for the use of the addressee. Access to this message by anyone else is unauthorized. If you are not the intended recipient, any disclosure, distribution or any action taken, or omitted to be taken in reliance on it is prohibited and may be unlawful. If you received this communication in error, please notify us so that return of this document to us can be arranged.

This report has been generated using RADSpa™ (www.teleradtech.com)





APEX HOSPITALS MULUND DIAGNOSTIC



CASHLESS
FACILITY

Veena Nagar, Phase 2, Tulsi Pipeline Road,
Mulund (West), Mumbai - 400080.
email: medical.admin_ahm@apexhospitals.in | www.apexgroupofhospitals.com

visit website
googlemap



Land Line No. 022 - 4162 4001
(100 Lines)
Reception No.: 8422854005

DEPARTMENT OF LABORATORY SCIENCES

Patient Name	Mrs. LATA VICHARE	LabNo	7211	
UHID/IP No	120066380 / 2150	Sample Date	15/07/2024 8:16PM	
Age/Gender	49 Yrs/Female	Receiving Date	15/07/2024 8:19PM	
Bed No/Ward	OPD	Report Date	15/07/2024 8:34PM	
Prescribed By	Dr. Vijayshankar Verma	Report Status	Final	

Test Name	Result	Unit	Biological Ref. Range	Method
COMPLETE BLOOD COUNT(CBC) EDTA WHOLE BLOOD				
Sample: W. B. EDTA				
Haemoglobin Estimation (Hb)	9.7 L	gm/dl	12.5 - 16.0	SLS- Hb Method
RBC Count (Red Blood Cell)	4.71	10 ⁶ /uL	4.50 - 6.50	
PCV (Haematocrit)	27.3 L	%	36.0 - 46.0	
MCV	57.96 L	fl	78 - 95	Calculated
MCH	20.59 L	pg	26 - 31	Calculated
MCHC	35.53	gm/dl	30 - 36	Calculated
RDW	19.4 H	%	11.0 - 16.0	Calculated
Total Leukocyte Count (TLC)	10100	cells/cu.mm	4000.0 - 11000.0	
Neutrophil %	62	%	40 - 75	
Lymphocyte %	34	%	20 - 45	
Eosinophil %	02	%	0 - 6	
Monocytes %	02	%	1 - 10	
Basophil %	0	%	0 - 2	
WBCs Morphology	No Abnormality Detected			
RBCs Morphology	Hypochromia, Microcytosis (+)			
Platelet Count	499 H	10 ³ /uL	150 - 450	DC Detection
Platelets Morphology	Increased On Smear			
MPV	9.5	fl	7 - 12	

--End Of Report--

Dr. Hrishikesh N Chevle

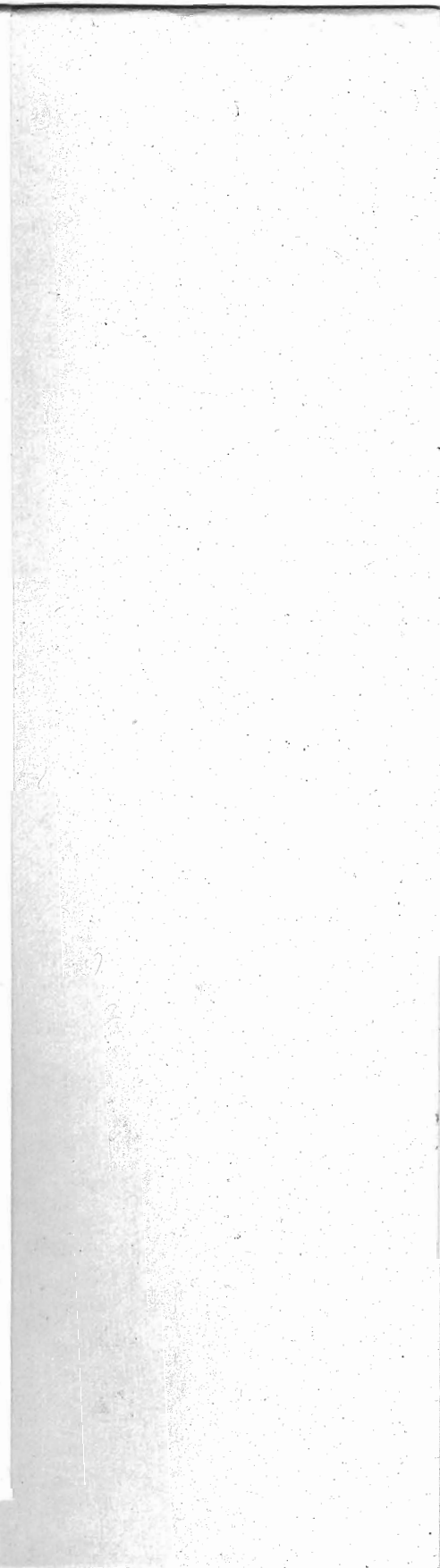
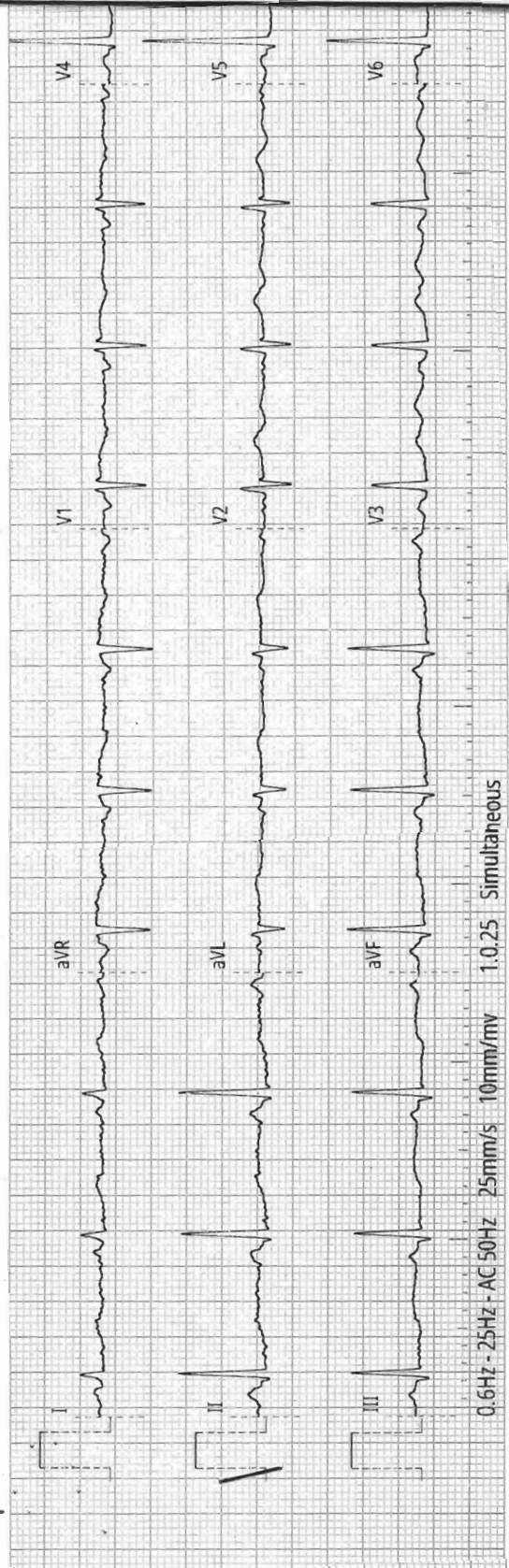

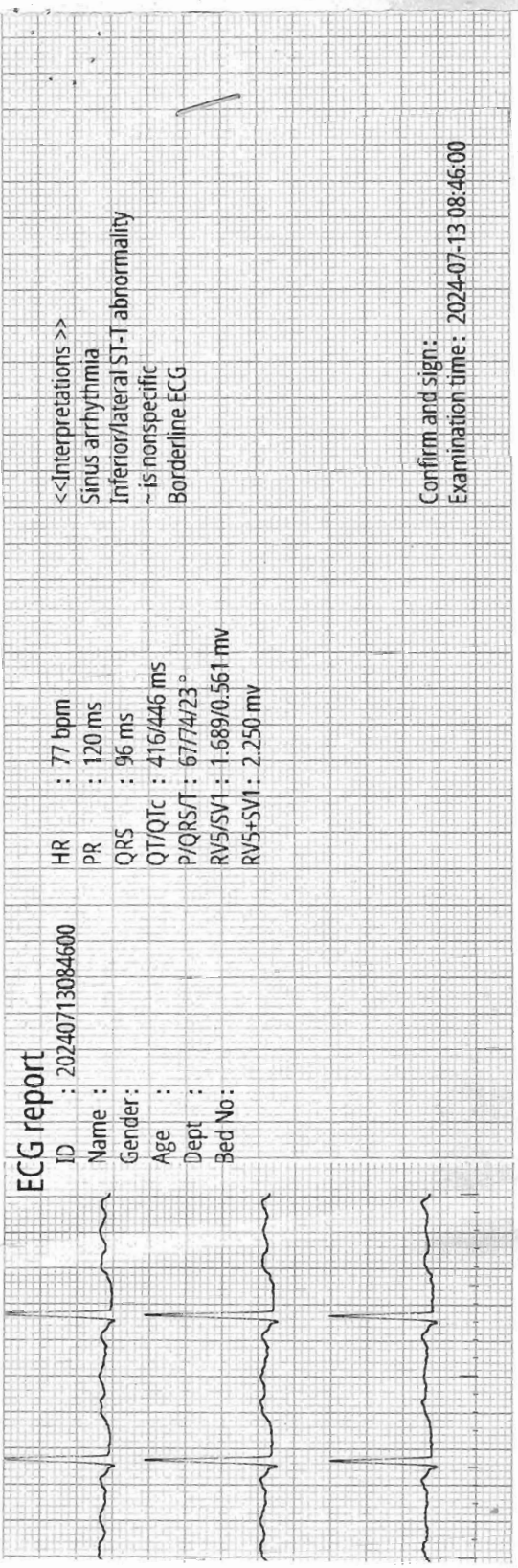

ECG report

ID : 20240713084600
Name :
Gender :
Age :
Dept :
Bed No :

HR : 77 bpm
PR : 120 ms
QRS : 96 ms
QT/QTc : 416/446 ms
P/QRS/T : 67/74/23°
RV5/SV1 : 1.689/0.561 mv
RV5+SV1 : 2.250 mv

<<Interpretations >>
Sinus arrhythmia
Inferior/lateral ST-T abnormality
~ is nonspecific
Borderline ECG

Confirm and sign:
Examination time: 2024-07-13 08:46:00