



GPS Map Camera

Sultanpur, Uttar Pradesh, भारत

736G+G4X, Lal Diggī Rd, Civil Line, Sultanpur, Uttar Pradesh

228001, भारत

Lat 26.261334°

Long 82.075397°

27/01/24 09:55 AM GMT +05:30



Google

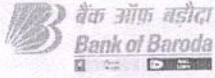

To,

The Coordinator,
Mediwheel (Arcofemi Healthcare Limited)
Helpline number: 011- 41195959

Dear Sir / Madam,

Sub: Annual Health Checkup for the employees of Bank of Baroda

This is to inform you that the following spouse of our employee wishes to avail the facility of Cashless Annual Health Checkup provided by you in terms of our agreement.

PARTICULARS OF HEALTH CHECK UP BENEFICIARY	
NAME	INDU VERMA
DATE OF BIRTH	13-01-1987
PROPOSED DATE OF HEALTH CHECKUP FOR EMPLOYEE SPOUSE	25-01-2024
BOOKING REFERENCE NO.	23M98210100085916S
SPOUSE DETAILS	
EMPLOYEE NAME	MR. KUMAR PRADEEP
EMPLOYEE EC NO.	98210
EMPLOYEE DESIGNATION	BRANCH HEAD
EMPLOYEE PLACE OF WORK	BIJETHUA RAJAPUR
EMPLOYEE BIRTHDATE	15-05-1978

This letter of approval / recommendation is valid if submitted along with copy of the Bank of Baroda employee id card. This approval is valid from **24-01-2024** till **31-03-2024**. The list of medical tests to be conducted is provided in the annexure to this letter. Please note that the said health checkup is a **cashless facility** as per our tie up arrangement. We request you to attend to the health checkup requirement of our employee's spouse and accord your top priority and best resources in this regard. The EC Number and the booking reference number as given in the above table shall be mentioned in the invoice, invariably.

We solicit your co-operation in this regard.

Yours faithfully,

Sd/-

**Chief General Manager
HRM Department
Bank of Baroda**

Dr. J.P. SINGH
M.D.(Medicine) FACP (USA)
Director & Consultant Physician
JPK Clinic & Diagnostics
(A Unit of JPK Hospitals & Trauma Center Pvt.Ltd.)

(Note: This is a computer generated letter. No Signature required. For any clarification, please contact Mediwheel (Arcofemi Healthcare Limited))

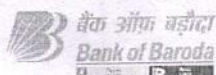

भारत सरकार
Government of India

इन्दु वर्मा
Indu Varma
जन्म तिथि / DOB : 15/07/1987
महिला / Female

9270 6863 7390

आधार - आम आदमी का अधिकार

जायदर
Unique Identification Authority of India

पता:
अर्धांगिनी: प्रदीप कुमार, ग्राम सराय
भूपत, पोस्ट कटरा गुलाब सिंह,
तहसील सदर जिला प्रतापगढ़ उत्तर
प्रदेश, सारे भूपट, प्रतापगढ़, कटरा
गुलाब सिंह, उत्तर प्रदेश, 230402

Address:
W/O: Pradeep Kumar, gram sarai
bhoopat, post katra gulab singh,
tehsil sadar jila pratapgarh uttar
pradesh, Sarai Bhoopat,
Pratapgarh, Katra Gulab Singh,
Uttar Pradesh, 230402

9270 6863 7390

1800 300 1947
help@uidai.gov.in
www.uidai.gov.in

Dr. J.P. SINGH
M.D.(Medicine) FACP (USA)
Director & Consultant Physician
JPK Clinic & Diagnostics
(A Unit of JPK Hospitals & Trauma Center Pvt.Ltd.)



38 Years

Female

Location:
Room:
Order Number:
Indication:
Medication 1:
Medication 2:
Medication 3:

Technician:
Ordering Ph: DR. J.P. SINGH
Referring Ph:
Attending Ph:

QRS : 70 ms
QT / QTcbaz : 362 / 415 ms
PR : 174 ms
P : 82 ms
RR / PP : 760 / 759 ms
P / QRS / T : 66 / 74 / 18 degrees

Normal sinus rhythm
Normal ECG

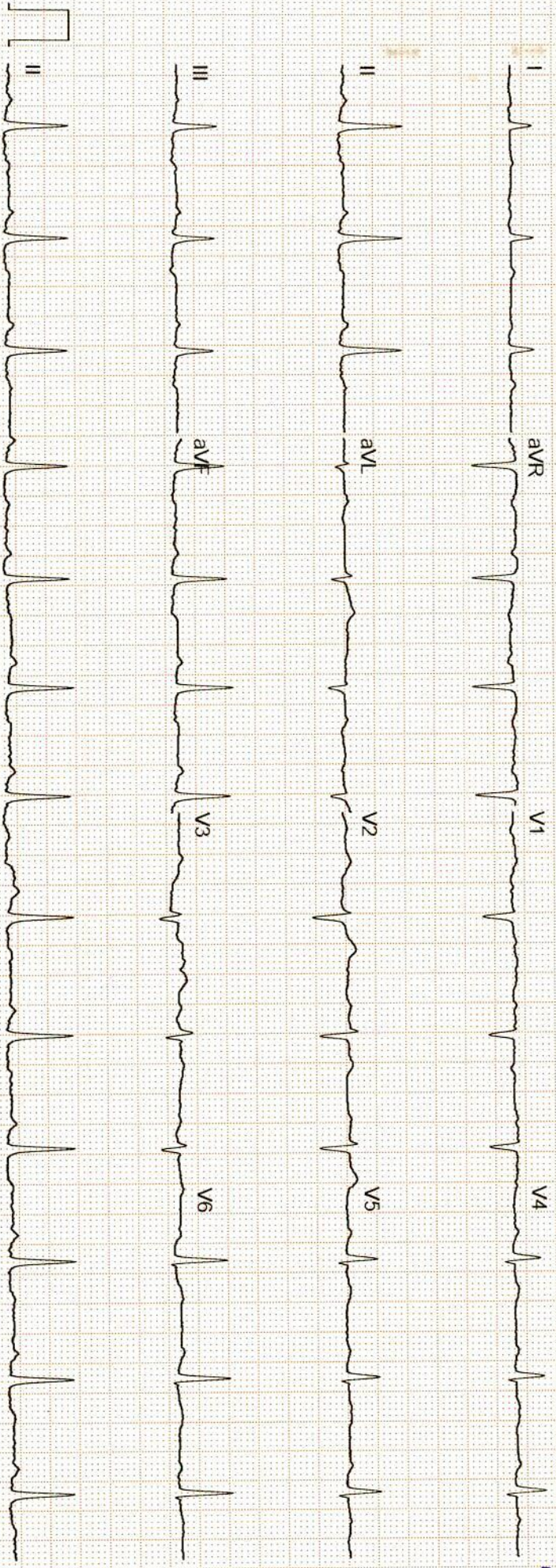

Dr. J.P. SINGH
M.D. (Medicine) FACP (USA)
Director & Consultant Physician
JPK Clinic & Diagnostics
(A Unit of JPK Hospitals & Trauma Center Pvt. Ltd.)

Unconfirmed



सर्वे सन्तु निरामया

राज डायग्नोस्टिक एण्ड मेडीकेयर

डिजिटल एक्सरे, पैथॉलाजी, अल्ट्रासाउण्ड, ई.सी.जी.

ठाकुर प्रसाद काम्प्लेक्स, निकट NY मॉल, गल्ला मण्डी मोड़, जिला अस्पताल रोड- सुलतानपुर

Report No : 35,894
 Patient Name : Mrs. INDU VERMA
 Age (Y-M-D) : 38 - 0 - 0
 Sex : Female
 Referred By : DHS



Bill No. / Day Sr.: 27-Jan-24 12:
 Receiving Date : 27-Jan-24 12:
 Reporting Date :

ULTRASONOGRAPHIC STUDY OF WHOLE ABDOMEN FEMALE.

- LIVER** : Liver is normal in size and echogenicity .
 No focal or diffuse mass lesion seen.No IHBD dilatation seen.
- GALL BLADDER** : Gall bladder is normal in distension & shows echofree lumen.Wall thickness is within normal limit. No obvious GB calculus / sludgeness noted.
- PV & CBD** : Portal vein and CBD are normal in their course and calibre
- PANCREAS** : Pancreas is normal in size, contour and echotexture.
- SPLEEN** : Spleen is normal in size and echogenicity. No mass lesion seen
- KIDNEYS** : Both kidneys are normal in size, contour and echopattern. Cortico medullary differentiation is normally preserved. No calculus or mass lesion is seen.
 No hydronephrosis is seen.
- URETER** : Normally visualized.
- URINARY BLADDER** : Urinary Bladder is normal in wall thickness with evidence of anechoic lumen.No calculi or mass lesion seen.
- UTERUS** : Uterus is normal in size 73*36*37 mm and morphology.No obvious space occupying lesion noted
- CERVIX** : Normal in size,shape & echogenicity.
- OVARY & ADN.** : Both normally visualized.
- P.O.D** : No free fluid collection is seen.
- BOWEL** : Bowels are normal.no significant gas shadow seen.
- IMPRESSION** : **NORMAL SONOGRAPHIC STUDY OF ABDOMEN.**

Dr.J.P.SINGH
 M.D.(Medicine) FACP (USA)
 Director & Consultant Physician
 JPK Clinic & Diagnostics
 (A Unit of JPK Hospitals & Trauma Center Pvt.Ltd.)

Dr. Amit Kumar
 M.B.B.S. MS
 Reg.No.-29176
 Dr. Amit Kumar
 (Sonologist.)



Timings: 8.30 AM to 7.30 PM, Sunday, 9.00 AM to 2.00 PM.

This is Profession opinion clinicians are requested to correlate pathological finding with clinical feature.

If there is aay doubt please repeat test free of cost.

{ NOT FOR MEDICO LEGAL PURPOSE}



सर्वे सन्तु निरामया

राज डायग्नोस्टिक एण्ड मेडीकेयर

डिजिटल एक्सरे, पैथॉलाजी, अल्ट्रासाउण्ड

ठाकुर प्रसाद काम्प्लेक्स, निकट NY माल, गल्ला मण्डी मोड़, जिला अस्पताल रोड-सुलतानपुर

Report No : 35,898
 Patient Name : Mrs. INDU VERMA
 Age (Y-M-D) : 38 - 0 - 0
 Sex : Female
 Referred By : DHS



Bill No. / Day Sr.-: 27-Jan-2024
 Receiving Date : 27-Jan-2024
 Reporting Date :

X-RAY CHEST P.A.

TRACHEA- : Trachea is central,
 CARDIAC SHADOW- : The cardiac size and silhouette is normal.
 ANGLES- : Both costophrenic angles are clear.
 PARENCHYMA- : Both lung fields are clear & have normal volume bronchovascular pattern.
 C / T RATIO- : Normal
 MEDIASTINUM- : no mediastinal shift is seen.
 DOME OF DIAPHRAGM- : Both domes of the diaphragm are normal in position, outline & curvature.
 IMPRESSION- : NORMAL FINDING

सर्वे सन्तु निरामया

Dr. J.P. SINGH
 M.D. (Medicine) FACP (USA)
 Director & Consultant Physician
 JPK Clinic & Diagnostics
 (A Unit of JPK Hospitals & Trauma Center Pvt.Ltd.)

Dr. Amit Kumar
 M.B.B.S. MS
 Reg. No. 29176
 Dr. Amit Kumar
 (Sonologist.)



Timings : 8.30 AM to 7.30 PM, Sunday, 9.00 AM to 2.00 PM.

This is Profession opinion clinicians are requested to correlate pathological finding with clinical feature.
 If there is any doubt please repeat test free of cost.

{ NOT FOR MEDICO LEGAL PURPOSE }

JPK CLINIC & DIAGNOSTICS

(A unit of JPK Hospitals & Trauma Center Pvt. Ltd.)
Super Market, Sultanpur -228 001 (U.P.)
Ph. : 05362-241192, 9196008963
www.jpkhospitals.com



Name: **MRS. INDU VERMA** Age: **38** Sex: **Female**
Date: **27/01/2024** Height: **167.0 cm** Weight: **86.0 kg**
BP: ID: **36520** Ref. By: **SELF**

2D & COLOR DOPPLER ECHOCARDIOGRAPHY REPORT

2D & M-MODE MEASUREMENTS

Ao Diam	2.6 cm	IVSd	1.2 cm	IVSs	1.1 cm
LA Diam	2.5 cm	LVIDd	3.7 cm	LVIDs	2.4 cm
		LVPWd	1.3 cm	LVPWs	1.6 cm
EF(Teich)	64 %				
SV(Teich)	37 ml	EDV(Teich)	58 ml	ESV(Teich)	21 ml

DOPPLER MEASUREMENTS

MV E Vel	0.92 m/s	TR Vmax	1.47 m/s
MV DecT	66 ms	TR maxPG	8.61 mmHg
MV Dec Slope	13.9 m/s ²		
MV A Vel	0.80 m/s		
MV E/A Ratio	1.15		
E'	0.12 m/s		
E/E'	7.93		
AV Vmax	1.40 m/s	PV Vmax	1.28 m/s
AV maxPG	7.84 mmHg	PV maxPG	6.60 mmHg

SUMMARY OF FINDINGS & ECHOCARDIOGRAPHY DIAGNOSIS

- > NORMAL LV SYSTOLIC FUNCTION, LVEF 64 %, NO RWMA; MILD CONC LVH.
- > NO MR/AR/TR.
- > LV DIASTOLIC DYSFUNCTION GRADE I
- > NO PE/ CLOT/ VEGETATIONS.

DR. JAI PRAKASH SINGH

MD (MEDICINE), FACP (USA), FICP

Dr. J.P. SINGH
M.D.(Medicine) FACP (USA)
Director & Consultant Physician
JPK Clinic & Diagnostics
(A Unit of JPK Hospitals & Trauma Center Pvt.Ltd.)

Facilities Available

- ECG
- PFT
- Endoscopy
- Hematology
- Biochemistry
- Microbiology
- FNAC
- Histopathology
- Sample Collection from Home & Online Delivery of Reports
- ABP
- TMT
- Echocardiography
- Ultrasound

JPK CLINIC & DIAGNOSTICS

(A unit of JPK Hospitals & Trauma Center Pvt. Ltd.)
Super Market, Sultanpur -228 001 (U.P.)
Ph. : 05362-241192, 9196008963
www.jpkhospitals.com



Patient ID : JPKH-MRN-48385
Name : Mrs. INDU VERMA
Age/Gender : 36Y/F
Date/Time : 27-01-2024/18:41
Referred By : SELF

INVESTIGATION

RESULT

REFERENCE RANGE

LRN-002354

BIO-CHEMISTRY

Serum Creatinine

Serum Creatinine

0.8 mg/dL

Male 0.9-1.3 mg/dL

Female 0.6-1.1 mg/dL

Observation

Sample Collection 27 Jan 2024 / 18:57
Result Approval 28 Jan 2024 / 13:57

LRN-002355

Liver Function Test (LFT)

Bilirubin Total

0.54 mg/dL

10.0 - 14.0 mg/dL

3-5 Days (Premature)

4.0 - 8.0 mg/dL

3-5 Days (Full Term)

0.0 - 1.0 mg/dL (Adult)

Bilirubin Direct

0.30 mg/dL

0.0 - 0.2 mg/dL

Bilirubin Indirect

0.24 mg/dL

0.0 - 0.8 mg/dL

SGOT

28.4 U/L

upto 40 U/L (Males)

upto 32 U/L (Females)

SGPT

23.0 U/L

upto 41 U/L (Males)

upto 33 U/L (Females)

Alkaline Phosphatase

82.0 U/L

UPTO 125 U/L

Total Protein

6.74 g/dL

6.0 - 8.0 g/dL

Albumin

4.28 g/dL

3.5 - 5.2 g/dL

Globulin

2.46 g/dL

1.5 - 3.0 g/dL

A/G

1.7

1 - 2

Sample Collection 27 Jan 2024 / 18:57
Result Approval 28 Jan 2024 / 13:57

LRN-002354

Post Prandial Blood Glucose

Post Prandial Blood Glucose

131.0 mg/dL

90 - 140 mg/dL

Observation

Dr. SHIWANGI
MBBS, DCP (DNB)
Consultant Pathologist
JPK Clinic & Diagnostics
(A Unit of JPK Hospitals & Trauma Center Pvt. Ltd.)

Rakesh Sharma
Lab Technician

This is an Electronically Generated Report. This report is based on the specimen/s received. The report may need to be correlated clinically as laboratory

Facilities Available

- ECG
- PFT
- Endoscopy
- Hematology
- Biochemistry
- Microbiology
- FNAC
- Histopathology
- Sample Collection from Home & Online Delivery of Reports
- ABP
- TMT
- Echocardiography
- Ultrasound

JPK CLINIC & DIAGNOSTICS

(A unit of JPK Hospitals & Trauma Center Pvt. Ltd.)
Super Market, Sultanpur -228 001 (U.P.)
Ph. : 05362-241192, 9196008963
www.jpkhospitals.com



Patient ID : JPKH-MRN-48385
Name : Mrs. INDU VERMA
Age/Gender : 36Y/F
Date/Time : 27-01-2024/18:41
Referred By : SELF

INVESTIGATION

RESULT

REFERENCE RANGE

Sample Collection 27 Jan 2024 / 18:57
Result Approval 28 Jan 2024 / 13:57

LRN-002354

Uric Acid

Uric Acid

5.3 mg/dL

Male 4.0-8.5 mg/dL

Female: 2.7-7.3 mg/dL

Observation

Sample Collection 27 Jan 2024 / 18:57
Result Approval 28 Jan 2024 / 13:59

LRN-002355

Blood Urea Nitrogen (BUN)

Blood Urea Nitrogen (BUN)

11.4 mg/dL

5-18 mg/dL Infant/Child

6-20 mg/dL Adult

8-23 mg/dL Adult >60Yr

Sample Collection 27 Jan 2024 / 18:57
Result Approval 28 Jan 2024 / 14:14

LRN-002354

GGT

Gamma Glutamyl transferase (GGT)

22.5 U/L

5-36 U/L (Female)

8-61 U/L (Male)

Observation

Sample Collection 27 Jan 2024 / 18:57
Result Approval 28 Jan 2024 / 13:59

LRN-002355

Total Cholesterol

Lipid Profile

168.9 mg/dl

Desirable < 200 mg/dL

Borderline 200-239 mg/dL

High > 240 mg/dL

Triglycerides

123.7 mg/dL

Normal < 150 mg/dL

Borderline High 150-199 mg/dL

High 200-499 mg/dL

Very high > 500 mg/dL

Rakesh

Rakesh Sharma
Lab Technician

Dr. SHIWANGI
MBBS, MCh (DNB)
Consultant Pathologist
JPK Clinic & Diagnostics
(A Unit of JPK Hospitals & Trauma Center Pvt. Ltd.)

This is an Electronically Generated Report. This report is based on the specimen/s received. The report may need to be correlated clinically as laboratory

Facilities Available

- ECG
- PFT
- Endoscopy
- Hematology
- Biochemistry
- Microbiology
- FNAC
- Histopathology
- Sample Collection from Home & Online Delivery of Reports
- ABP
- TMT
- Echocardiography
- Ultrasound

JPK CLINIC & DIAGNOSTICS

(A unit of JPK Hospitals & Trauma Center Pvt. Ltd.)
Super Market, Sultanpur -228 001 (U.P.)
Ph. : 05362-241192, 9196008963
www.jpkhospitals.com



Patient ID : JPKH-MRN-48385
Name : Mrs. INDU VERMA
Age/Gender : 36Y/F
Date/Time : 27-01-2024/18:41
Referred By : SELF

INVESTIGATION	RESULT	REFERENCE RANGE
HDL	58.5 mg/dL	Low < 40 mg/dL Normal 40 -60 mg/dL High > 60 mg/dL
LDL	97.8 mg/dL	Optimal <100 mg/dL Near Optimal 100-129 mg/dL Borderline high 130-159 mg/dL High 160-189 mg/dL Very high >190 mg/dL
VLDL	24.7 mg/dL	15-30 mg/dL Desirable < 20 mg/dL Borderline High 21-39 mg/dL High > 40 mg/dL
TC/HDL Ratio	2.8	(Less than 5.0)
LDL/HDL	1.6	UPTO 3.5
Sample Collection 27 Jan 2024 / 18:57 Result Approval 28 Jan 2024 / 14:14		
LRN-002354		
Fasting Blood Sugar Observation	Fasting blood sugar 101.0 mg/dL	70-110 mg/dl
Sample Collection 27 Jan 2024 / 18:57 Result Approval 28 Jan 2024 / 13:57		
LRN-002356		
Glycosylated Haemoglobin	HbA1C 5.0 %	4-6% - NON-DIABETIC 6-7% - GOOD CONTROL 7-8% - FAIR CONTROL >8% - ACTION SUGGESTED
Sample Collection 27 Jan 2024 / 18:57 Result Approval 28 Jan 2024 / 13:59		

Rakesh Sharma
Lab Technician

Dr. SHIWANGI
MBBS, DCO (DNB)
Consultant Pathologist
JPK Clinic & Diagnostics
(A Unit of JPK Hospitals & Trauma Center Pvt. Ltd.)

This is an Electronically Generated Report. This report is based on the specimen/s received. The report may need to be correlated clinically as laboratory facilities are not available at all times.

Facilities Available

- ECG
- PFT
- Endoscopy
- Hematology
- Biochemistry
- Microbiology
- FNAC
- Histopathology
- Sample Collection from Home & Online Delivery of Reports
- ABP
- TMT
- Echocardiography
- Ultrasound

JPK CLINIC & DIAGNOSTICS

(A unit of JPK Hospitals & Trauma Center Pvt. Ltd.)
Super Market, Sultanpur -228 001 (U.P.)
Ph. : 05362-241192, 9196008963
www.jpkhospitals.com



Patient ID : JPKH-MRN-48385
Name : Mrs. INDU VERMA
Age/Gender : 36Y/F
Date/Time : 27-01-2024/18:41
Referred By : SELF

INVESTIGATION

RESULT

REFERENCE RANGE

LRN-002352

HAEMATOLOGY

Erythrocyte sedimentation Rate (ESR)

Erythrocyte sedimentation Rate (ESR)

22 mm/hr

Male : 0 - 10 mm/hr

Female : 0 - 20 mm/hr

Observation

Sample Collection 27 Jan 2024 / 18:57
Result Approval 28 Jan 2024 / 13:57

LRN-002353

Blood grouping and Rh typing

Blood Group

B

RH Typing

POSITIVE (+)

Observation

Sample Collection 27 Jan 2024 / 18:57
Result Approval 28 Jan 2024 / 13:57

LRN-002351

Complete Blood Count

Haemoglobin

12.1 g/dL

13-18g/dL(>15yr Adult Male)

12-15g/dL(>15yrAdult Female)

WBC Count

6570

4000-11,000/cumm

Differential Count

Neutrophils

60 %

40-75 %

Lymphocytes

31 %

20-45 %

Eosinophils

03 %

01-08 %

Monocytes

06 %

02-10 %

Basophils

00 %

00-01 %

RBC Count

4.37 million/cumm

4.5-6.0 million/cumm (Male)

4.0-5.5 million/cumm (Female)

PCV

38.6 %

40-54 % (>15yr Adult Male)

34-48 % (>15yr Adult Female)

MCV

88.4 fl

75-95 fl

MCH

27.7 pg

26-32 pg

MCHC

31.3 %

30-35%

Rakesh

Rakesh Sharma
Lab Technician

Dr. SHIWANGI
MBBS, DCR (DNB)
Consultant Pathologist
JPK Clinic & Diagnostics
(A Unit of JPK Hospitals & Trauma Center Pvt. Ltd.)

This is an Electronically Generated Report. This report is based on the specimen/s received. The report may need to be correlated clinically as laboratory

Facilities Available

- ECG
- PFT
- Endoscopy
- Hematology
- Biochemistry
- Microbiology
- FNAC
- Histopathology
- Sample Collection from Home & Online Delivery of Reports
- ABP
- TMT
- Echocardiography
- Ultrasound

JPK CLINIC & DIAGNOSTICS

(A unit of JPK Hospitals & Trauma Center Pvt. Ltd.)
Super Market, Sultanpur -228 001 (U.P.)
Ph. : 05362-241192, 9196008963
www.jpkhospitals.com



Patient ID : JPKH-MRN-48385
Name : Mrs. INDU VERMA
Age/Gender : 36Y/F
Date/Time : 27-01-2024/18:41
Referred By : SELF

INVESTIGATION	RESULT	REFERENCE RANGE
Platelet Count	236000 cells/cumm	150000 - 400000 cells/cumm
Mean Platelet Volume(MPV)	12.3 fL	7.5-11.5 fL
RDW-CV	12.8 %	11-16 %
RDW-SD	40.4 %	35-56 %
Observation		

Sample Collection 27 Jan 2024 / 18:57
Result Approval 28 Jan 2024 / 13:57



Rakesh

Rakesh Sharma
Lab Technician

Dr. SHIWANGI
MBBS, D.P. (DNB)
Consultant Pathologist
JPK Clinic & Diagnostics
(A Unit of JPK Hospitals & Trauma Center Pvt. Ltd.)

This is an Electronically Generated Report. This report is based on the specimen/s received. The report may need to be correlated clinically as laboratory

Facilities Available

- ECG
- PFT
- Endoscopy
- Hematology
- Biochemistry
- Microbiology
- FNAC
- Histopathology
- Sample Collection from Home & Online Delivery of Reports
- ABP
- TMT
- Echocardiography
- Ultrasound

JPK CLINIC & DIAGNOSTICS

(A unit of JPK Hospitals & Trauma Center Pvt. Ltd.)
Super Market, Sultanpur -228 001 (U.P.)
Ph. : 05362-241192, 9196008963
www.jpkhospitals.com



Patient ID : JPKH-MRN-48385
Name : Mrs. INDU VERMA
Age/Gender : 36Y/F
Date/Time : 27-01-2024/18:41
Referred By : SELF

INVESTIGATION

RESULT

REFERENCE RANGE

LRN-002357

Clinical Pathology URINE-ROUTINE/MICROSCOPY

PHYSICAL EXAMINATION

Quantity in ml : 20 ML
Urine Color : PALE YELLOW
Reaction : ACIDIC

CHEMICAL EXAMINATION

Leukocytes : NEGATIVE
Nitrite : NEGATIVE
Urobilinogen : NEGATIVE
pH : 6.0
Blood : NEGATIVE
Sp.Gravity : 1.020
Ketone : NEGATIVE
Bilirubin : NEGATIVE
Glucose : NEGATIVE
Protein : NEGATIVE

MICROSCOPIC EXAMINATION

Epithelial Cells : 2-3/HIGH POWER FIELD
RBC : NIL
Pus Cells : 1-2/HIGH POWER FIELD
Casts : NOT SEEN
Crystals : NOT SEEN
Observation :

Sample Collection 27 Jan 2024 / 18:57
Result Approval 28 Jan 2024 / 14:01

JPK HOSPITAL
॥ सर्वे सन्तु निरागयः ॥

Rakesh

Rakesh Sharma
Lab Technician

Dr. SHIVWANGI
MBBS, DCP (DNB)
Consultant Pathologist
JPK Clinic & Diagnostics
(A Unit of JPK Hospitals & Trauma Center Pvt. Ltd.)

This is an Electronically Generated Report. This report is based on the specimen/s received. The report may need to be correlated clinically as laboratory

Facilities Available

- ECG
- PFT
- Endoscopy
- Hematology
- Biochemistry
- Microbiology
- FNAC
- Histopathology
- Sample Collection from Home & Online Delivery of Reports
- ABP
- TMT
- Echocardiography
- Ultrasound

JPK CLINIC & DIAGNOSTICS

(A unit of JPK Hospitals & Trauma Center Pvt. Ltd.)
Super Market, Sultanpur -228 001 (U.P.)
Ph. : 05362-241192, 9196008963
www.jpkhospitals.com



Patient ID : JPKH-MRN-48385
Name : Mrs. INDU VERMA
Age/Gender : 36Y/F
Date/Time : 27-01-2024/18:41
Referred By : SELF

INVESTIGATION

RESULT

REFERENCE RANGE

INVESTIGATION	RESULT	REFERENCE RANGE
CHEMILUMINESCENCE IMMUNOASSAY		
Thyroid Function Test (T3, T4, TSH)		
LRN-002358		
T3	1.32 ng/mL	0.69-2.15
T4	56.8 ng/mL	52-127
TSH	18.2 μ IU/mL	21 weeks- 20 years: 0.7-6.4 μ IU/mL 21-54 years: 0.4 - 4.2 μ IU/mL 55- 87 years: 0.5 – 8.9 μ IU/mL Pregnancy: 1st Trimester: 0.24 – 2.99 μ IU/mL 2nd Trimester: 0.46 – 2.95 μ IU/mL 3rd Trimester: 0.43 – 2.78 μ IU/mL

Observation

Sample Collection 27 Jan 2024 / 18:57
Result Approval 28 Jan 2024 / 13:59

----- End of Report -----

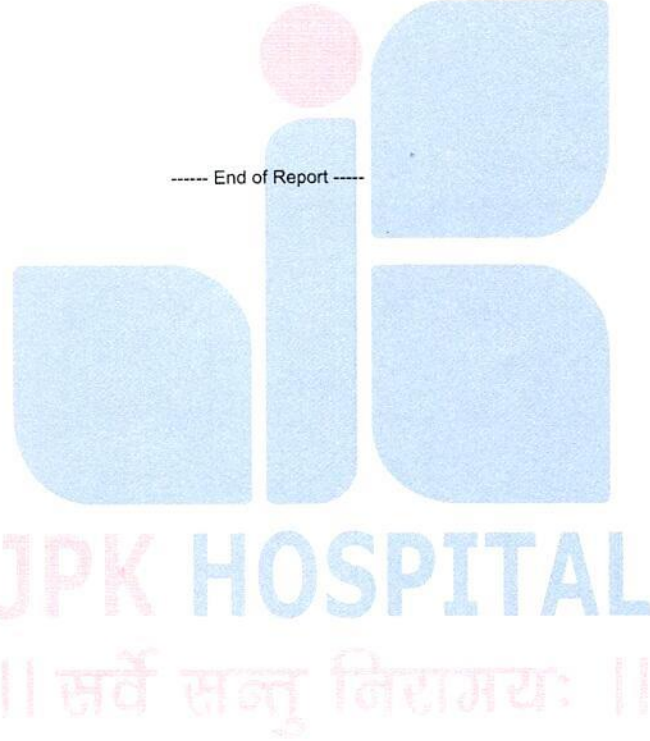

Rakesh Sharma
Lab Technician

Dr. SHIWANGI
MBBS, DCR (DNB)
Consultant Pathologist
JPK Clinic & Diagnostics
(A Unit of JPK Hospitals & Trauma Center Pvt. Ltd.)

This is an Electronically Generated Report. This report is based on the specimen/s received. The report may need to be correlated clinically as laboratory

Facilities Available

- ECG
- PFT
- Endoscopy
- Hematology
- Biochemistry
- Microbiology
- FNAC
- Histopathology
- Sample Collection from Home & Online Delivery of Reports
- ABP
- TMT
- Echocardiography
- Ultrasound



भारत सरकार

Government of India



इन्दु वर्मा

Indu Varma

जन्म तिथि / DOB : 15/07/1987

महिला / Female



9270 6863 7390

आधार - आम आदमी का अधिकार