



**The Apollo Clinic**  
PHYSICAL EXAMINATION FORM

Apollo Clinic  
Caring. Inspiring.

Date 27/1/24 Age 37y/f  
Name Mrs. Lakshmi S. URID: 85429  
Height 164 Cms BMI 29.4  
Weight 79 Kgs BP 101/70

Apollo Clinic, H NO.6-48/3, PEERZADIGUDA, BESIDE RAMRAJ  
COTTONS, BODUPPAL, R RDISTRCT, HYD PH. NO.04049503373/74



Age / Gender: 37/Female  
Patient ID: 0000085429  
Patient Name: Mrs Lakshmi Samrajyam

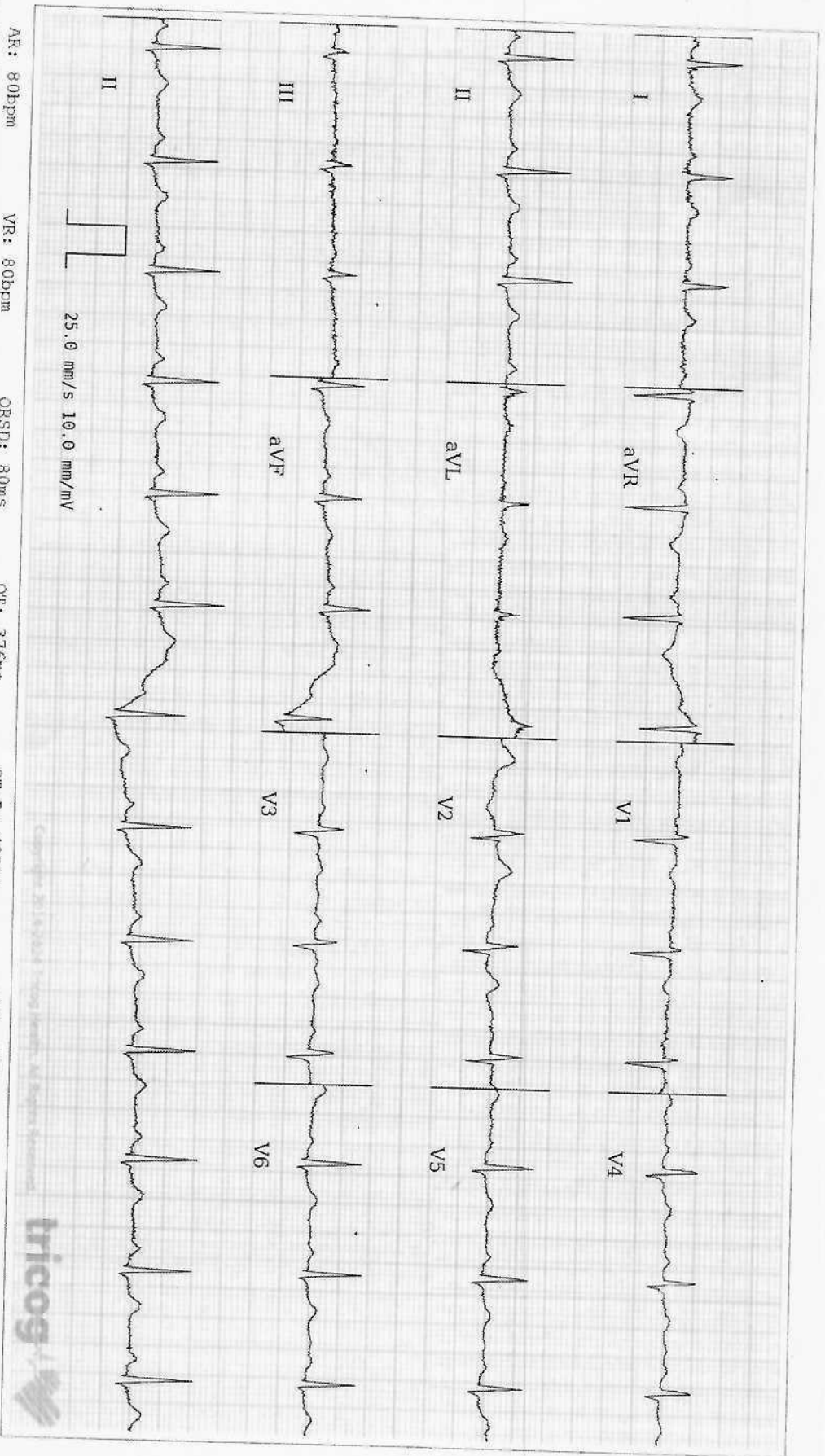

ECG Within Normal Limits: Sinus rhythm, Normal ECG, correlate clinically. Please correlate clinically.

Disclaimer: Analysis in this report is based on ECG alone and should only be used as an adjunct to clinical history, symptoms and results of other invasive and non-invasive tests and must be interpreted by a qualified physician

REPORTED BY



72045

CERTIFICATE OF MEDICAL FITNESS

This is to certify that I have conducted the clinical examination of  
Mrs. Lakshmi. S on 29/11/24

After reviewing the medical history and on clinical examination it has been found that he/ she is`

<ul style="list-style-type: none"> <li>Medically Fit</li> </ul>	<u>Tick</u>
<ul style="list-style-type: none"> <li>Fit with Restrictions/ Recommendations</li> </ul> <p>Though following restrictions have been revealed in my opinion, these are not impediments to the job.</p> <p>1. <u>Anemia</u></p> <p>2. ....</p> <p>3. ....</p> <p>However the candidate should follow the advice medication that has been communicated to him/her.</p> <p>Review after <u>Iron Studies</u></p>	✓
<ul style="list-style-type: none"> <li>Currently Unfit.</li> </ul> <p>Review after.....recommended.</p>	
<ul style="list-style-type: none"> <li>Unfit</li> </ul>	

*K. Javeri*  
Dr. K. Javeri  
Reg No :05078  
Consultant physician  
Apollo Clinic  
Uppal

**DR. K. JAVERI**  
**MBBS**

**Apollo Health and Lifestyle Limited**

(CIN - U85110TG2000PLC046089) Regd. Office: 7-1-617/A, 7<sup>th</sup> Floor, Imperial Towers, Amecrpet, Hyderabad-500016, Telangana. | Email ID: enquiry@apollohl.com

APOLLO CLINICS NETWORK TELANGANA & AP

Hyderabad (AS Rao Nagar | Chanda Nagar | Jubilee Hills | Kondapur | Manikonda | Nallakunta | Nizampet | Uppal) | Vizag (Seethamma Peta)

Online appointments: www.apolloclinic.com

TO BOOK AN APPOINTMENT

**1860 500 7788**

# POWER PRESCRIPTION

NAME: Lakshmi Samsrajyam GENDER: M/F

DATE: 27/01/24

AGE: 34

UHID: 851099

## RIGHT EYE

	SPH	CYL	AXIS	VISION
DISTANCE	-3.50	-1.25	180°	6/6
NEAR	—			NS

## LEFT EYE

	SPH	CYL	AXIS	VISION
DISTANCE	-5.00	-1.25	180°	6/6
NEAR	—			NS

COLOUR VISION : BE: Normal

DIAGNOSIS :  
OTHER FINDINGS :  
INSTRUCTIONS :

  
SIGNATURE

## Apollo Clinic Uppal

---

**From:** noreply@apolloclinics.info  
**Sent:** Thursday, January 25, 2024 4:58 PM  
**To:** customercare@mediwheel.in  
**Cc:** Apollo Clinic Uppal; shireen.christopher; Syamsunder M  
**Subject:** Your appointment is confirmed



**Dear Lakshmi Samrajyam,**

Greetings from Apollo Clinics,

Your corporate health check appointment is confirmed at **UPPAL clinic** on **2024-01-27** at **08:30-08:45**.

Payment Mode	
Corporate Name	<b>ARCOFEMI HEALTHCARE LIMITED</b>
Agreement Name	<b>[ARCOFEMI MEDIWHEEL FEMALE AHC CREDIT PAN INDIA OP AGREEMENT]</b>
Package Name	<b>[ARCOFEMI - MEDIWHEEL - FULL BODY HEALTH ANNUAL PLUS CHECK - FEMALE - TMT - PAN INDIA - FY2324]</b>

**"Kindly carry with you relevant documents such as HR issued authorization letter and or appointment confirmation mail and or valid government ID proof and or company ID card and or voucher as per our agreement with your company or sponsor."**

**Note: Video recording or taking photos inside the clinic premises or during camps is not allowed and would attract legal consequences.**

**Note: Also once appointment is booked, based on availability of doctors at clinics tests will happen, any pending test will happen based on doctor availability and clinics will be updating the same to customers.**

### **Instructions to be followed for a health check:**

1. Please ensure you are on complete fasting for 10-To-12-Hours prior to check.

2. During fasting time do not take any kind of alcohol, cigarettes, tobacco or any other liquids (except Water) in the morning. If any medications taken, pls inform our staff before health check.
3. Please bring all your medical prescriptions and previous health medical records with you.
4. Kindly inform our staff, if you have a history of diabetes and cardiac problems.

#### **For Women:**

1. Pregnant women or those suspecting are advised not to undergo any X-Ray test.
2. It is advisable not to undergo any health check during menstrual cycle.

**For further assistance, please call us on our Help Line #: 1860 500 7788.**

**Clinic Address: APOLLO HEALTH AND LIFESTYLE LIMITED HNO- 6-48/3,PEERZADIGUDA  
PANCHAYAT, BODUPPAL,R R DISTRICT,HYDERABAD-500039.**

**Contact No: (040) 49503373 -74/.**

P.S: Health Check-Up may take 4 - 5hrs for completion on week days & 5 - 6hrs on Saturdays, kindly plan accordingly, Doctor Consultation will be completed after all the Reports are ready.

Warm Regards,  
Apollo Clinic

భారత విశిష్ట గుర్తింపు ప్రాధికార సంస్థ

భారత ప్రభుత్వం

Unique Identification Authority of India  
Government of India

నమోదు సంఖ్య / Enrollment No. : 1093/22020/02625

20/12/2011

To  
**Lakshmi Samrajyam Upputuri**  
లక్ష్మి సామ్రాజ్యం ఉప్పుటూరి  
W/O Srinivas Muppavarapu  
J.K.C.college road  
2nd line vijayapuri d.no.4-19-4/B  
Guntur  
Patabhipuram(Guntur),Guntur,  
Andhra Pradesh - 522006  
9885955333



UF158725054IN

15872505



మీ ఆధార్ సంఖ్య / Your Aadhaar No. :

**5213 0305 1375**

**ఆధార్ - సామాన్యని హక్కు**



భారత ప్రభుత్వం

GOVERNMENT OF INDIA



లక్ష్మి సామ్రాజ్యం ఉప్పుటూరి  
**Lakshmi Samrajyam Upputuri**

పుట్టిన సంవత్సరం/Year of Birth: 1986

స్త్రీ / Female

**5213 0305 1375**



**ఆధార్ - సామాన్యని హక్కు**

Patient Name	: Mrs. Lakshmi Samrajyam	Age	: 37 Y/F
UHID	: CUPP.0000085429	OP Visit No	: CUPPOPV128769
Reported By:	: Dr. VINAY KUMAR GUPTA	Conducted Date	: 29-01-2024 13:18
Referred By	: SELF		

---

### **ECG REPORT**

#### **Observation :-**

1. Normal Sinus Rhythm.
2. Heart rate is 80 beats per minutes.
3. No pathological Q wave or S-T,T changes seen.
4. Normal P,Q,R,S,T waves and axis.
5. No evidence of chamber, hypertrophy or enlargement see

#### **Impression:**

NORMAL ECG.

CORRELATE CLINICALLY.

----- END OF THE REPORT -----

Dr. VINAY KUMAR GUPTA



Patient Name : Mrs. Lakshmi Samrajyam Age : 37 Y/F  
UHID : CUPP.0000085429 OP Visit No : CUPPOPV128769  
Conducted By: : Dr. CH VENKATESHAM Conducted Date : 29-01-2024 16:16  
Referred By : SELF

---

**2D-ECHO WITH COLOUR DOPPLER**

Dimensions:

Ao (ed)	2.7 CM
LA (es)	3.0 CM
LVID (ed)	4.8 CM
LVID (es)	3.4 CM
IVS (Ed)	0.9 CM
LVPW (Ed)	0.9 CM
EF	68.00%
%FD	34.00%
MITRAL VALVE :	NORMAL
AML	NORMAL
PML	NORMAL
AORTIC VALVE	NORMAL
TRICUSPID VALVE	NORMAL
RIGHT VENTRICLE	NORMAL
INTER ATRIAL SEPTUM	INTACT
INTER VENTRICULAR SEPTUM	INTACT
AORTA	NORMAL
RIGHT ATRIUM	NORMAL
LEFT ATRIUM	NORMAL
Pulmonary Valve	NORMAL
PERICARDIUM	NORMAL

Patient Name	: Mrs. Lakshmi Samrajyam	Age	: 37 Y/F
UHID	: CUPP.0000085429	OP Visit No	: CUPPOPV128769
Conducted By:	: Dr. CH VENKATESHAM	Conducted Date	: 29-01-2024 16:16
Referred By	: SELF		

---

#### COLOUR AND DOPPLER STUDIES

AJV=1.2

PJV=0.7

E=0.7

A=0.6

#### IMPRESSION

**NORMAL SIZED CARDIAC CHAMBERS & VALVES**

**NORMAL BLOOD FLOWS**

**GOOD LV/ RV FUNCTION**

**NO RWMA / LVH**

**NO CLOT / P E**

Patient Name : Mrs. Lakshmi Samrajyam  
UHID : CUPP.0000085429  
Conducted By: : Dr. CH VENKATESHAM  
Referred By : SELF

Age : 37 Y/F  
OP Visit No : CUPPOPV128769  
Conducted Date : 29-01-2024 16:16



Dr. CH  
VENKATESHAM

Name: Mrs. Lakshmi Samrajyam  
Age/Gender: 37 Y/F  
Address: HYD  
Location: HYDERABAD, TELANGANA  
Doctor:  
Department: GENERAL  
Rate Plan: UPPAL\_06042023  
Sponsor: ARCOFEMI HEALTHCARE LIMITED  
Consulting Doctor: Dr. KOPPULA TRIVENI

MR No: CUPP.0000085429  
Visit ID: CUPPOPV128769  
Visit Date: 27-01-2024 08:22  
Discharge Date:  
Referred By: SELF

**HT-CHIEF COMPLAINTS AND PRESENT KNOWN ILLNESS**

**SYSTEMIC REVIEW**

**HT-HISTORY**

**PHYSICAL EXAMINATION**

**SYSTEMIC EXAMINATION**

**IMPRESSION**

**RECOMMENDATION**

**Doctor's Signature**

Established Patient: No

**Vitals**

Date	Pulse (Beats/min)	B.P (mmHg)	Resp (Rate/min)	Temp (F)	Height (cms)	Weight (Kgs)	Body Fat Percentage (%)	Visceral Fat Level (%)	Body Age (Years)	BMI	Waist Circum (cms)	Hip (cms)	Waist (cms)	Waist & Hip Ratio	User
27-01-2024 15:30	89 Beats/min	110/70 mmHg	22 Rate/min	98.6 F	164 cms	79 Kgs	%	%	Years	29.37	cms	cms	cms		AHLL09781

Established Patient: No

**Vitals**

Date	Pulse (Beats/min)	B.P (mmHg)	Resp (Rate/min)	Temp (F)	Height (cms)	Weight (Kgs)	Body Fat Percentage (%)	Visceral Fat Level (%)	Body Age (Years)	BMI	Waist Circum (cms)	Hip (cms)	Waist (cms)	Waist & Hip Ratio	User
27-01-2024 15:30	89 Beats/min	110/70 mmHg	22 Rate/min	98.6 F	164 cms	79 Kgs	%	%	Years	29.37	cms	cms	cms		AHLL09781

Established Patient: No

**Vitals**

Date	Pulse (Beats/min)	B.P (mmHg)	Resp (Rate/min)	Temp (F)	Height (cms)	Weight (Kgs)	Body Fat Percentage (%)	Visceral Fat Level (%)	Body Age (Years)	BMI	Waist Circum (cms)	Hip (cms)	Waist (cms)	Waist & Hip Ratio	User
27-01-2024 15:30	89 Beats/min	110/70 mmHg	22 Rate/min	98.6 F	164 cms	79 Kgs	%	%	Years	29.37	cms	cms	cms		AHLL09781

Established Patient: No

**Vitals**

Date	Pulse (Beats/min)	B.P (mmHg)	Resp (Rate/min)	Temp (F)	Height (cms)	Weight (Kgs)	Body Fat Percentage (%)	Visceral Fat Level (%)	Body Age (Years)	BMI	Waist Circum (cms)	Hip (cms)	Waist (cms)	Waist & Hip Ratio	User
27-01-2024 15:30	89 Beats/min	110/70 mmHg	22 Rate/min	98.6 F	164 cms	79 Kgs	%	%	Years	29.37	cms	cms	cms		AHLL09781



Established Patient: No

**Vitals**

Date	Pulse (Beats/min)	B.P (mmHg)	Resp (Rate/min)	Temp (F)	Height (cms)	Weight (Kgs)	Body Fat Percentage (%)	Visceral Fat Level (%)	Body Age (Years)	BMI	Waist Circum (cms)	Hip (cms)	Waist (cms)	Waist & Hip Ratio	User
27-01-2024 15:30	89 Beats/min	110/70 mmHg	22 Rate/min	98.6 F	164 cms	79 Kgs	%	%	Years	29.37	cms	cms	cms		AHLL09781

Name: Mrs. Lakshmi Samrajyam  
Age/Gender: 37 Y/F  
Address: HYD  
Location: HYDERABAD, TELANGANA  
Doctor:  
Department: GENERAL  
Rate Plan: UPPAL\_06042023  
Sponsor: ARCOFEMI HEALTHCARE LIMITED  
Consulting Doctor: Dr. KOPPULA TRIVENI

MR No: CUPP.0000085429  
Visit ID: CUPPOPV128769  
Visit Date: 27-01-2024 08:22  
Discharge Date:  
Referred By: SELF

**HT-CHIEF COMPLAINTS AND PRESENT KNOWN ILLNESS**

**SYSTEMIC REVIEW**

**HT-HISTORY**

**PHYSICAL EXAMINATION**

**SYSTEMIC EXAMINATION**

**IMPRESSION**

**RECOMMENDATION**

**Doctor's Signature**

Name: Mrs. Lakshmi Samrajyam  
Age/Gender: 37 Y/F  
Address: HYD  
Location: HYDERABAD, TELANGANA  
Doctor:  
Department: GENERAL  
Rate Plan: UPPAL\_06042023  
Sponsor: ARCOFEMI HEALTHCARE LIMITED  
Consulting Doctor: Dr. KOPPULA TRIVENI

MR No: CUPP.0000085429  
Visit ID: CUPPOPV128769  
Visit Date: 27-01-2024 08:22  
Discharge Date:  
Referred By: SELF

**HT-CHIEF COMPLAINTS AND PRESENT KNOWN ILLNESS**

**SYSTEMIC REVIEW**

**HT-HISTORY**

**PHYSICAL EXAMINATION**

**SYSTEMIC EXAMINATION**

**IMPRESSION**

**RECOMMENDATION**

**Doctor's Signature**

Name: Mrs. Lakshmi Samrajyam  
Age/Gender: 37 Y/F  
Address: HYD  
Location: HYDERABAD, TELANGANA  
Doctor:  
Department: GENERAL  
Rate Plan: UPPAL\_06042023  
Sponsor: ARCOFEMI HEALTHCARE LIMITED  
Consulting Doctor: Dr. KOPPULA TRIVENI

MR No: CUPP.0000085429  
Visit ID: CUPPOPV128769  
Visit Date: 27-01-2024 08:22  
Discharge Date:  
Referred By: SELF

**HT-CHIEF COMPLAINTS AND PRESENT KNOWN ILLNESS**

**SYSTEMIC REVIEW**

**HT-HISTORY**

**PHYSICAL EXAMINATION**

**SYSTEMIC EXAMINATION**

**IMPRESSION**

**RECOMMENDATION**

**Doctor's Signature**

Name: Mrs. Lakshmi Samrajyam  
Age/Gender: 37 Y/F  
Address: HYD  
Location: HYDERABAD, TELANGANA  
Doctor:  
Department: GENERAL  
Rate Plan: UPPAL\_06042023  
Sponsor: ARCOFEMI HEALTHCARE LIMITED  
Consulting Doctor: Dr. KOPPULA TRIVENI

MR No: CUPP.0000085429  
Visit ID: CUPPOPV128769  
Visit Date: 27-01-2024 08:22  
Discharge Date:  
Referred By: SELF

**HT-CHIEF COMPLAINTS AND PRESENT KNOWN ILLNESS**

**SYSTEMIC REVIEW**

**HT-HISTORY**

**PHYSICAL EXAMINATION**

**SYSTEMIC EXAMINATION**

**IMPRESSION**

**RECOMMENDATION**

**Doctor's Signature**

**Patient Name** : Mrs. Lakshmi Samrajyam

**Age/Gender** : 37 Y/F

**UHID/MR No.** : CUPP.0000085429

**OP Visit No** : CUPPOPV128769

**Sample Collected on** :

**Reported on** : 27-01-2024 13:34

**LRN#** : RAD2217602

**Specimen** :

**Ref Doctor** : SELF

**Emp/Auth/TPA ID** : 200077/337014

---

**DEPARTMENT OF RADIOLOGY**

---

**X-RAY CHEST PA**

Both lung fields and hila are normal .

No obvious active pleuro-parenchymal lesion seen .

Both costophrenic and cardiophrenic angles are clear .

Both diaphragms are normal in position and contour .

Thoracic wall and soft tissues appear normal.

**CONCLUSION :**

No obvious abnormality seen

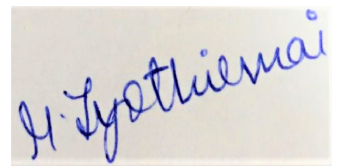

**Dr. MATTA JYOTHIRMAI**  
**MBBS, MDRD**  
Radiology

<b>Patient Name</b>	: Mrs. Lakshmi Samrajyam	<b>Age/Gender</b>	: 37 Y/F
<b>UHID/MR No.</b>	: CUPP.0000085429	<b>OP Visit No</b>	: CUPPOPV128769
<b>Sample Collected on</b>	:	<b>Reported on</b>	: 27-01-2024 15:31
<b>LRN#</b>	: RAD2217602	<b>Specimen</b>	:
<b>Ref Doctor</b>	: SELF		
<b>Emp/Auth/TPA ID</b>	: 200077/337014		

## DEPARTMENT OF RADIOLOGY

### ULTRASOUND - WHOLE ABDOMEN

**Liver** appears normal in size 147 mm and **increased echotexture**. No focal lesion is seen. PV and CBD normal. No dilatation of the intrahepatic biliary radicals.

**Gall bladder** is well distended. No evidence of calculus. Wall thickness appears normal. No evidence of periGB collection. No evidence of focal lesion is seen.

**Spleen** appears normal in size 104 mm. No focal lesion seen. Splenic vein appears normal.

**Pancreas** appears normal in echopattern. No focal/mass lesion/calcification. No evidence of peripancreatic free fluid or collection. Pancreatic duct appears normal.

**Both the kidneys** appear normal in size, shape and echopattern. Cortical thickness and CM differentiation are maintained. No calculus / hydronephrosis seen on either side.

**Right kidney** : 100 x 41 mm.                      **Left kidney** : 106 x 48 mm.

**Urinary Bladder** is well distended and appears normal. No evidence of any wall thickening or abnormality. No evidence of any intrinsic or extrinsic bladder abnormality detected.

**Uterus bulky in size 81 x 59 x 42 mm.** Endometrial echo-complex appears normal and measures 8 mm.

**Both ovaries** appear normal in size, shape and echotexture.

**Right ovary** : 27 x 22 mm.              **Left ovary** : 23 x 17 mm.

No evidence of any adnexal pathology noted.

### **IMPRESSION:-**

\* **GRADE I FATTY LIVER.**

\* **BULKY UTERUS.**

Suggest – clinical correlation.

(The sonography findings should always be considered in correlation with the clinical and other investigation finding where applicable.) It is only a professional opinion, Not valid for medico legal purpose.

**Patient Name** : Mrs. Lakshmi Samrajyam

**Age/Gender** : 37 Y/F



**Dr. MATTA JYOTHIRMAI**  
MBBS, MDRD  
Radiology



Patient Name : Mrs.LAKSHMI SAMRAJYAM	Collected : 27/Jan/2024 08:28AM
Age/Gender : 37 Y 5 M 15 D/F	Received : 27/Jan/2024 01:34PM
UHID/MR No : CUPP.0000085429	Reported : 27/Jan/2024 04:41PM
Visit ID : CUPPOPV128769	Status : Final Report
Ref Doctor : Dr.SELF	Sponsor Name : ARCOFEMI HEALTHCARE LIMITED
Emp/Auth/TPA ID : 200077/337014	

DEPARTMENT OF HAEMATOLOGY

ARCOFEMI - MEDIWHEEL - FULL BODY HEALTH ANNUAL PLUS CHECK - FEMALE - 2D ECHO - PAN INDIA - FY2324

Test Name	Result	Unit	Bio. Ref. Range	Method
<b>HEMOGRAM , WHOLE BLOOD EDTA</b>				
HAEMOGLOBIN	8.6	g/dL	13-17	Spectrophotometer
PCV	27.40	%	40-50	PULSE HEIGHT AVERAGE
RBC COUNT	4.4	Million/cu.mm	3.8-4.8	Electrical Impedence
MCV	62.2	fL	83-101	Calculated
MCH	19.5	pg	27-32	Calculated
MCHC	31.4	g/dL	31.5-34.5	Calculated
R.D.W	18.7	%	11.6-14	Calculated
TOTAL LEUCOCYTE COUNT (TLC)	5,780	cells/cu.mm	4000-10000	Electrical Impedence
<b>DIFFERENTIAL LEUCOCYTIC COUNT (DLC)</b>				
NEUTROPHILS	59	%	40-80	Electrical Impedence
LYMPHOCYTES	24	%	20-40	Electrical Impedence
EOSINOPHILS	7	%	1-6	Electrical Impedence
MONOCYTES	10	%	2-10	Electrical Impedence
BASOPHILS	0	%	<1-2	Electrical Impedence
<b>ABSOLUTE LEUCOCYTE COUNT</b>				
NEUTROPHILS	3410.2	Cells/cu.mm	2000-7000	Calculated
LYMPHOCYTES	1387.2	Cells/cu.mm	1000-3000	Calculated
EOSINOPHILS	404.6	Cells/cu.mm	20-500	Calculated
MONOCYTES	578	Cells/cu.mm	200-1000	Calculated
PLATELET COUNT	407000	cells/cu.mm	150000-410000	IMPEDENCE/MICROSCOPY
ERYTHROCYTE SEDIMENTATION RATE (ESR)	18	mm at the end of 1 hour	0-20	MODIFIED WESTERGRENS
<b>PERIPHERAL SMEAR</b>				

RBC- MICROCYTIC HYPOCHROMIC.

WBC :MILD EOSINOPHILIA

PLATELETS ARE ADEQUATE ON SMEAR

NO HEMOPARASITES SEEN

IMPRESSION: MICROCYTIC HYPOCHROMIC ANEMIA WITH MILD EOSINOPHILIA



Dr.KASULA SIDDARTHA  
M.B.B.S,DNB(Pathology)  
Consultant Pathologist

Page 1 of 19  
**CAP**  
ACCREDITED  
COLLEGE of AMERICAN PATHOLOGISTS



SIN No:BED240019250

This test has been performed at Apollo Health & Lifestyle Ltd, Global Reference Laboratory,Hyderabad

Patient Name : Mrs.LAKSHMI SAMRAJYAM  
Age/Gender : 37 Y 5 M 15 D/F  
UHID/MR No : CUPP.0000085429  
Visit ID : CUPPOPV128769  
Ref Doctor : Dr.SELF  
Emp/Auth/TPA ID : 200077/337014

Collected : 27/Jan/2024 08:28AM  
Received : 27/Jan/2024 01:34PM  
Reported : 27/Jan/2024 04:41PM  
Status : Final Report  
Sponsor Name : ARCOFEMI HEALTHCARE LIMITED

DEPARTMENT OF HAEMATOLOGY

ARCOFEMI - MEDIWHEEL - FULL BODY HEALTH ANNUAL PLUS CHECK - FEMALE - 2D ECHO - PAN INDIA - FY2324

KINDLY CORRELATE WITH IRON STUDIES.



Dr.KASULA SIDDARTHA  
M.B.B.S,DNB(Pathology)  
Consultant Pathologist

SIN No:BED240019250

This test has been performed at Apollo Health & Lifestyle Ltd, Global Reference Laboratory,Hyderabad

Page 2 of 19  
**CAP**  
ACCREDITED  
COLLEGE of AMERICAN PATHOLOGISTS



Patient Name : Mrs.LAKSHMI SAMRAJYAM	Collected : 27/Jan/2024 08:28AM
Age/Gender : 37 Y 5 M 15 D/F	Received : 27/Jan/2024 01:34PM
UHID/MR No : CUPP.0000085429	Reported : 27/Jan/2024 06:25PM
Visit ID : CUPPOPV128769	Status : Final Report
Ref Doctor : Dr.SELF	Sponsor Name : ARCOFEMI HEALTHCARE LIMITED
Emp/Auth/TPA ID : 200077/337014	

DEPARTMENT OF HAEMATOLOGY

ARCOFEMI - MEDIWHEEL - FULL BODY HEALTH ANNUAL PLUS CHECK - FEMALE - 2D ECHO - PAN INDIA - FY2324

Test Name	Result	Unit	Bio. Ref. Range	Method
<b>BLOOD GROUP ABO AND RH FACTOR , WHOLE BLOOD EDTA</b>				
BLOOD GROUP TYPE	B			Microplate technology
Rh TYPE	Positive			Microplate technology

  
**Dr.KASULA SIDDARTHA**  
**M.B.B.S,DNB(Pathology)**  
**Consultant Pathologist**

SIN No:BED240019250

This test has been performed at Apollo Health & Lifestyle Ltd, Global Reference Laboratory,Hyderabad



Patient Name : Mrs.LAKSHMI SAMRAJYAM	Collected : 27/Jan/2024 08:28AM
Age/Gender : 37 Y 5 M 15 D/F	Received : 27/Jan/2024 01:40PM
UHID/MR No : CUPP.0000085429	Reported : 27/Jan/2024 02:28PM
Visit ID : CUPPOPV128769	Status : Final Report
Ref Doctor : Dr.SELF	Sponsor Name : ARCOFEMI HEALTHCARE LIMITED
Emp/Auth/TPA ID : 200077/337014	

**DEPARTMENT OF BIOCHEMISTRY**

**ARCOFEMI - MEDIWHEEL - FULL BODY HEALTH ANNUAL PLUS CHECK - FEMALE - 2D ECHO - PAN INDIA - FY2324**

Test Name	Result	Unit	Bio. Ref. Range	Method
GLUCOSE, FASTING , NAF PLASMA	87	mg/dL	70-100	GOD - POD

**Comment:**

As per American Diabetes Guidelines, 2023

Fasting Glucose Values in mg/dL	Interpretation
70-100 mg/dL	Normal
100-125 mg/dL	Prediabetes
≥126 mg/dL	Diabetes
<70 mg/dL	Hypoglycemia

**Note:**

- The diagnosis of Diabetes requires a fasting plasma glucose of > or = 126 mg/dL and/or a random / 2 hr post glucose value of > or = 200 mg/dL on at least 2 occasions.
- Very high glucose levels (>450 mg/dL in adults) may result in Diabetic Ketoacidosis & is considered critical.

*Maruthi...*

**Dr.E.Maruthi Prasad**  
PhD (Biochemistry)  
Consultant biochemist

SIN No:PLF02094917



This test has been performed at Apollo Health & Lifestyle Ltd, Global Reference Laboratory, Hyderabad

Regd. Office: 1-10-60/62, Ashoka Raghupathi Chambers, 5th Floor, Begumpet, Hyderabad, Telangana - 500 016 |  
www.apollohl.com | Email ID: enquiry@apollohl.com, Ph No: 040-4904 7777, Fax No: 4904 7744

H. No 6-48/3, Peerzadiguda Panchayat, Boduppal,  
R R District, Uppal, Hyderabad, Telangana, India - 500039



**APOLLO CLINICS NETWORK**

Telangana: Hyderabad (AS Rao Nagar | Chanda Nagar | Kondapur | Nallakunta | Nizampet | Manikonda | Uppal) | Andhra Pradesh: Vizag (Seethamma Peta) | Karnataka: Bangalore (Basavanagudi | Bellandur | Electronics City | Fraser Town | HSR Layout | Indira Nagar | JP Nagar | Kundalahalli | Koramangala | Sarjapur Road) | Mysore (VV Mohalla) | Tamilnadu: Chennai (Annanagar | Kotturpuram | Mogappair | T Nagar | Valasaravakkam | Velachery) | Maharashtra: Pune (Aundh | Nigdi Pradhikaran | Viman Nagar | Wanowrie) | Uttar Pradesh: Ghaziabad (Indrapuram) | Gujarat: Ahmedabad (Satellite) | Punjab: Amritsar (Court Road) | Haryana: Faridabad (Railway Station Road)

Patient Name : Mrs.LAKSHMI SAMRAJYAM	Collected : 27/Jan/2024 03:25PM
Age/Gender : 37 Y 5 M 15 D/F	Received : 28/Jan/2024 09:24AM
UHID/MR No : CUPP.0000085429	Reported : 28/Jan/2024 11:55AM
Visit ID : CUPPOPV128769	Status : Final Report
Ref Doctor : Dr.SELF	Sponsor Name : ARCOFEMI HEALTHCARE LIMITED
Emp/Auth/TPA ID : 200077/337014	

**DEPARTMENT OF BIOCHEMISTRY**

**ARCOFEMI - MEDIWHEEL - FULL BODY HEALTH ANNUAL PLUS CHECK - FEMALE - 2D ECHO - PAN INDIA - FY2324**

Test Name	Result	Unit	Bio. Ref. Range	Method
<b>GLUCOSE, POST PRANDIAL (PP), 2 HOURS , SODIUM FLUORIDE PLASMA (2 HR)</b>	85	mg/dL	70-140	HEXOKINASE

**Comment:**

It is recommended that FBS and PPBS should be interpreted with respect to their Biological reference ranges and not with each other.

Conditions which may lead to lower postprandial glucose levels as compared to fasting glucose levels may be due to reactive hypoglycemia, dietary meal content, duration or timing of sampling after food digestion and absorption, medications such as insulin preparations, sulfonylureas, amylin analogues, or conditions such as overproduction of insulin.



*Maruthi...*

**Dr.E.Maruthi Prasad**  
**PhD (Biochemistry)**  
**Consultant biochemist**

SIN No:PLP1412365

This test has been performed at Apollo Health & Lifestyle Ltd, Global Reference Laboratory,Hyderabad

**APOLLO CLINICS NETWORK**

Patient Name : Mrs.LAKSHMI SAMRAJYAM	Collected : 27/Jan/2024 08:28AM
Age/Gender : 37 Y 5 M 15 D/F	Received : 27/Jan/2024 01:38PM
UHID/MR No : CUPP.0000085429	Reported : 27/Jan/2024 05:28PM
Visit ID : CUPPOPV128769	Status : Final Report
Ref Doctor : Dr.SELF	Sponsor Name : ARCOFEMI HEALTHCARE LIMITED
Emp/Auth/TPA ID : 200077/337014	

DEPARTMENT OF BIOCHEMISTRY

ARCOFEMI - MEDIWHEEL - FULL BODY HEALTH ANNUAL PLUS CHECK - FEMALE - 2D ECHO - PAN INDIA - FY2324

Test Name	Result	Unit	Bio. Ref. Range	Method
<b>HBA1C (GLYCATED HEMOGLOBIN) , WHOLE BLOOD EDTA</b>				
HBA1C, GLYCATED HEMOGLOBIN	5.8	%		HPLC
ESTIMATED AVERAGE GLUCOSE (eAG)	120	mg/dL		Calculated

**Comment:**

Reference Range as per American Diabetes Association (ADA) 2023 Guidelines:

REFERENCE GROUP	HBA1C %
NON DIABETIC	<5.7
PREDIABETES	5.7 – 6.4
DIABETES	≥ 6.5
DIABETICS	
EXCELLENT CONTROL	6 – 7
FAIR TO GOOD CONTROL	7 – 8
UNSATISFACTORY CONTROL	8 – 10
POOR CONTROL	>10

**Note:** Dietary preparation or fasting is not required.

- HbA1C is recommended by American Diabetes Association for Diagnosing Diabetes and monitoring Glycemic Control by American Diabetes Association guidelines 2023.
- Trends in HbA1C values is a better indicator of Glycemic control than a single test.
- Low HbA1C in Non-Diabetic patients are associated with Anemia (Iron Deficiency/Hemolytic), Liver Disorders, Chronic Kidney Disease. Clinical Correlation is advised in interpretation of low Values.
- Falsely low HbA1c (below 4%) may be observed in patients with clinical conditions that shorten erythrocyte life span or decrease mean erythrocyte age. HbA1c may not accurately reflect glycemic control when clinical conditions that affect erythrocyte survival are present.
- In cases of Interference of Hemoglobin variants in HbA1C, alternative methods (Fructosamine) estimation is recommended for Glycemic Control
  - A: HbF >25%
  - B: Homozygous Hemoglobinopathy.
 (Hb Electrophoresis is recommended method for detection of Hemoglobinopathy)



Dr. RAJESH BATTINA  
PhD.(Biochemistry)  
Consultant Biochemist

SIN No:EDT240008113

This test has been performed at Apollo Health & Lifestyle Ltd, Global Reference Laboratory,Hyderabad



Patient Name : Mrs.LAKSHMI SAMRAJYAM	Collected : 27/Jan/2024 08:28AM
Age/Gender : 37 Y 5 M 15 D/F	Received : 27/Jan/2024 01:38PM
UHID/MR No : CUPP.0000085429	Reported : 27/Jan/2024 05:28PM
Visit ID : CUPPOPV128769	Status : Final Report
Ref Doctor : Dr.SELF	Sponsor Name : ARCOFEMI HEALTHCARE LIMITED
Emp/Auth/TPA ID : 200077/337014	

DEPARTMENT OF BIOCHEMISTRY

ARCOFEMI - MEDIWHEEL - FULL BODY HEALTH ANNUAL PLUS CHECK - FEMALE - 2D ECHO - PAN INDIA - FY2324

Chromatogram Report

HLC72368 V5.28 1 2024-01-27 14:54:27  
 ID EDT240008113  
 Sample No. 01270138 SL 0010 - 01  
 Patient ID  
 Name  
 Comment

CALIB Name	%	Time	Area
A1A	0.6	0.24	8.08
A1B	0.7	0.31	10.10
F	0.6	0.36	8.26
LA1C+	1.7	0.46	24.37
SA1C	5.8	0.57	65.54
A0	92.5	0.88	1330.66
H-V0			
H-V1			
H-V2			

Total Area 1447.01

**HbA1c 5.8 %** **IFCC 40 mmol/mol**  
 HbA1 7.1 % HbF 0.6 %

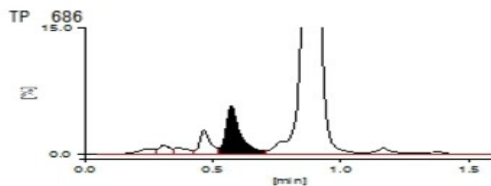

27-01-2024 15:21:10 APOLLO

APOLLO DIAGNOSTICS GLOBAL  
BALANAGER

1 / 1



Dr. RAJESH BATTINA  
 PhD.(Biochemistry)  
 Consultant Biochemist

SIN No:EDT240008113

This test has been performed at Apollo Health & Lifestyle Ltd, Global Reference Laboratory,Hyderabad

Page 7 of 19  
**CAP**  
 ACCREDITED  
 COLLEGE of AMERICAN PATHOLOGISTS



Patient Name : Mrs.LAKSHMI SAMRAJYAM  
Age/Gender : 37 Y 5 M 15 D/F  
UHID/MR No : CUPP.0000085429  
Visit ID : CUPPOPV128769  
Ref Doctor : Dr.SELF  
Emp/Auth/TPA ID : 200077/337014

Collected : 27/Jan/2024 08:28AM  
Received : 27/Jan/2024 01:38PM  
Reported : 27/Jan/2024 05:28PM  
Status : Final Report  
Sponsor Name : ARCOFEMI HEALTHCARE LIMITED

DEPARTMENT OF BIOCHEMISTRY

ARCOFEMI - MEDIWHEEL - FULL BODY HEALTH ANNUAL PLUS CHECK - FEMALE - 2D ECHO - PAN INDIA - FY2324



Dr. RAJESH BATTINA  
PhD.(Biochemistry)  
Consultant Biochemist

SIN No:EDT240008113

This test has been performed at Apollo Health & Lifestyle Ltd, Global Reference Laboratory,Hyderabad

Page 8 of 19  
**CAP**  
ACCREDITED  
COLLEGE of AMERICAN PATHOLOGISTS





Patient Name : Mrs.LAKSHMI SAMRAJYAM	Collected : 27/Jan/2024 08:28AM
Age/Gender : 37 Y 5 M 15 D/F	Received : 27/Jan/2024 01:50PM
UHID/MR No : CUPP.0000085429	Reported : 27/Jan/2024 05:41PM
Visit ID : CUPPOPV128769	Status : Final Report
Ref Doctor : Dr.SELF	Sponsor Name : ARCOFEMI HEALTHCARE LIMITED
Emp/Auth/TPA ID : 200077/337014	

DEPARTMENT OF BIOCHEMISTRY

ARCOFEMI - MEDIWHEEL - FULL BODY HEALTH ANNUAL PLUS CHECK - FEMALE - 2D ECHO - PAN INDIA - FY2324

Test Name	Result	Unit	Bio. Ref. Range	Method
<b>LIPID PROFILE , SERUM</b>				
TOTAL CHOLESTEROL	126	mg/dL	<200	CHO-POD
TRIGLYCERIDES	93	mg/dL	<150	GPO-POD
HDL CHOLESTEROL	43	mg/dL	40-60	Enzymatic Immunoinhibition
NON-HDL CHOLESTEROL	83	mg/dL	<130	Calculated
LDL CHOLESTEROL	64.4	mg/dL	<100	Calculated
VLDL CHOLESTEROL	18.6	mg/dL	<30	Calculated
CHOL / HDL RATIO	2.93		0-4.97	Calculated

**Comment:**

Reference Interval as per National Cholesterol Education Program (NCEP) Adult Treatment Panel III Report.

	Desirable	Borderline High	High	Very High
TOTAL CHOLESTEROL	< 200	200 - 239	≥ 240	
TRIGLYCERIDES	<150	150 - 199	200 - 499	≥ 500
LDL	Optimal < 100 Near Optimal 100-129	130 - 159	160 - 189	≥ 190
HDL	≥ 60			
NON-HDL CHOLESTEROL	Optimal <130; Above Optimal 130-159	160-189	190-219	>220

- Measurements in the same patient on different days can show physiological and analytical variations.
- NCEP ATP III identifies non-HDL cholesterol as a secondary target of therapy in persons with high triglycerides.
- Primary prevention algorithm now includes absolute risk estimation and lower LDL Cholesterol target levels to determine eligibility of drug therapy.
- Low HDL levels are associated with Coronary Heart Disease due to insufficient HDL being available to participate in reverse cholesterol transport, the process by which cholesterol is eliminated from peripheral tissues.
- As per NCEP guidelines, all adults above the age of 20 years should be screened for lipid status. Selective screening of children above the age of 2 years with a family history of premature cardiovascular disease or those with at least one parent with high total cholesterol is recommended.
- VLDL, LDL Cholesterol Non HDL Cholesterol, CHOL/HDL RATIO, LDL/HDL RATIO are calculated parameters when Triglycerides are below 350mg/dl. When Triglycerides are more than 350 mg/dl LDL cholesterol is a direct measurement.



Dr. RAJESH BATTINA  
PhD.(Biochemistry)  
Consultant Biochemist

SIN No:SE04610293

This test has been performed at Apollo Health & Lifestyle Ltd, Global Reference Laboratory,Hyderabad



Patient Name : Mrs.LAKSHMI SAMRAJYAM	Collected : 27/Jan/2024 08:28AM
Age/Gender : 37 Y 5 M 15 D/F	Received : 27/Jan/2024 01:50PM
UHID/MR No : CUPP.0000085429	Reported : 27/Jan/2024 05:41PM
Visit ID : CUPPOPV128769	Status : Final Report
Ref Doctor : Dr.SELF	Sponsor Name : ARCOFEMI HEALTHCARE LIMITED
Emp/Auth/TPA ID : 200077/337014	

DEPARTMENT OF BIOCHEMISTRY

ARCOFEMI - MEDIWHEEL - FULL BODY HEALTH ANNUAL PLUS CHECK - FEMALE - 2D ECHO - PAN INDIA - FY2324

Test Name	Result	Unit	Bio. Ref. Range	Method
<b>LIVER FUNCTION TEST (LFT) , SERUM</b>				
BILIRUBIN, TOTAL	0.54	mg/dL	0.3-1.2	DPD
BILIRUBIN CONJUGATED (DIRECT)	0.10	mg/dL	<0.2	DPD
BILIRUBIN (INDIRECT)	0.44	mg/dL	0.0-1.1	Dual Wavelength
ALANINE AMINOTRANSFERASE (ALT/SGPT)	28	U/L	<35	IFCC
ASPARTATE AMINOTRANSFERASE (AST/SGOT)	24.0	U/L	<35	IFCC
ALKALINE PHOSPHATASE	97.00	U/L	30-120	IFCC
PROTEIN, TOTAL	7.30	g/dL	6.6-8.3	Biuret
ALBUMIN	4.16	g/dL	3.5-5.2	BROMO CRESOL GREEN
GLOBULIN	3.14	g/dL	2.0-3.5	Calculated
A/G RATIO	1.32		0.9-2.0	Calculated

**Comment:**

LFT results reflect different aspects of the health of the liver, i.e., hepatocyte integrity (AST & ALT), synthesis and secretion of bile (Bilirubin, ALP), cholestasis (ALP, GGT), protein synthesis (Albumin)

Common patterns seen:

**1. Hepatocellular Injury:**

- AST – Elevated levels can be seen. However, it is not specific to liver and can be raised in cardiac and skeletal injuries.
- ALT – Elevated levels indicate hepatocellular damage. It is considered to be most specific lab test for hepatocellular injury. Values also correlate well with increasing BMI.
- Disproportionate increase in AST, ALT compared with ALP. • Bilirubin may be elevated.
- AST: ALT (ratio) – In case of hepatocellular injury AST: ALT > 1 In Alcoholic Liver Disease AST: ALT usually >2. This ratio is also seen to be increased in NAFLD, Wilson's diseases, Cirrhosis, but the increase is usually not >2.

**2. Cholestatic Pattern:**

- ALP – Disproportionate increase in ALP compared with AST, ALT.
- Bilirubin may be elevated. • ALP elevation also seen in pregnancy, impacted by age and sex.
- To establish the hepatic origin correlation with GGT helps. If GGT elevated indicates hepatic cause of increased ALP.

**3. Synthetic function impairment:**

- Albumin- Liver disease reduces albumin levels. • Correlation with PT (Prothrombin Time) helps.



Dr. RAJESH BATTINA  
PhD.(Biochemistry)  
Consultant Biochemist

SIN No:SE04610293

This test has been performed at Apollo Health & Lifestyle Ltd, Global Reference Laboratory,Hyderabad

Page 10 of 19  
**CAP**  
ACCREDITED  
COLLEGE of AMERICAN PATHOLOGISTS



Patient Name : Mrs.LAKSHMI SAMRAJYAM  
Age/Gender : 37 Y 5 M 15 D/F  
UHID/MR No : CUPP.0000085429  
Visit ID : CUPPOPV128769  
Ref Doctor : Dr.SELF  
Emp/Auth/TPA ID : 200077/337014

Collected : 27/Jan/2024 08:28AM  
Received : 27/Jan/2024 01:50PM  
Reported : 27/Jan/2024 05:41PM  
Status : Final Report  
Sponsor Name : ARCOFEMI HEALTHCARE LIMITED

DEPARTMENT OF BIOCHEMISTRY

ARCOFEMI - MEDIWHEEL - FULL BODY HEALTH ANNUAL PLUS CHECK - FEMALE - 2D ECHO - PAN INDIA - FY2324



Dr. RAJESH BATTINA  
PhD.(Biochemistry)  
Consultant Biochemist

SIN No:SE04610293

This test has been performed at Apollo Health & Lifestyle Ltd, Global Reference Laboratory,Hyderabad

Page 11 of 19  
**CAP**  
ACCREDITED  
COLLEGE of AMERICAN PATHOLOGISTS



Patient Name : Mrs.LAKSHMI SAMRAJYAM	Collected : 27/Jan/2024 08:28AM
Age/Gender : 37 Y 5 M 15 D/F	Received : 27/Jan/2024 01:50PM
UHID/MR No : CUPP.0000085429	Reported : 27/Jan/2024 05:41PM
Visit ID : CUPPOPV128769	Status : Final Report
Ref Doctor : Dr.SELF	Sponsor Name : ARCOFEMI HEALTHCARE LIMITED
Emp/Auth/TPA ID : 200077/337014	

**DEPARTMENT OF BIOCHEMISTRY**

**ARCOFEMI - MEDIWHEEL - FULL BODY HEALTH ANNUAL PLUS CHECK - FEMALE - 2D ECHO - PAN INDIA - FY2324**

Test Name	Result	Unit	Bio. Ref. Range	Method
<b>RENAL PROFILE/KIDNEY FUNCTION TEST (RFT/KFT) , SERUM</b>				
CREATININE	<b>0.64</b>	mg/dL	0.66 - 1.09	Modified Jaffe, Kinetic
UREA	<b>16.10</b>	mg/dL	17-43	GLDH, Kinetic Assay
BLOOD UREA NITROGEN	<b>7.5</b>	mg/dL	8.0 - 23.0	Calculated
URIC ACID	3.71	mg/dL	2.6-6.0	Uricase PAP
CALCIUM	<b>8.76</b>	mg/dL	8.8-10.6	Arsenazo III
PHOSPHORUS, INORGANIC	3.80	mg/dL	2.5-4.5	Phosphomolybdate Complex
SODIUM	<b>135</b>	mmol/L	136-146	ISE (Indirect)
POTASSIUM	4.3	mmol/L	3.5-5.1	ISE (Indirect)
CHLORIDE	103	mmol/L	101-109	ISE (Indirect)

Result is rechecked. Kindly correlate clinically



**Dr. RAJESH BATTINA**  
PhD.(Biochemistry)  
Consultant Biochemist

SIN No:SE04610293

This test has been performed at Apollo Health & Lifestyle Ltd, Global Reference Laboratory,Hyderabad

Page 12 of 19  
**CAP**  
ACCREDITED  
COLLEGE of AMERICAN PATHOLOGISTS



Patient Name : Mrs.LAKSHMI SAMRAJYAM	Collected : 27/Jan/2024 08:28AM
Age/Gender : 37 Y 5 M 15 D/F	Received : 27/Jan/2024 01:50PM
UHID/MR No : CUPP.0000085429	Reported : 27/Jan/2024 04:24PM
Visit ID : CUPPOPV128769	Status : Final Report
Ref Doctor : Dr.SELF	Sponsor Name : ARCOFEMI HEALTHCARE LIMITED
Emp/Auth/TPA ID : 200077/337014	

**DEPARTMENT OF BIOCHEMISTRY**

**ARCOFEMI - MEDIWHEEL - FULL BODY HEALTH ANNUAL PLUS CHECK - FEMALE - 2D ECHO - PAN INDIA - FY2324**

Test Name	Result	Unit	Bio. Ref. Range	Method
<b>GAMMA GLUTAMYL TRANSPEPTIDASE (GGT) , SERUM</b>	20.00	U/L	<38	IFCC

*Maruthi...*

**Dr.E.Maruthi Prasad**  
**PhD (Biochemistry)**  
**Consultant biochemist**

SIN No:SE04610293



This test has been performed at Apollo Health & Lifestyle Ltd, Global Reference Laboratory, Hyderabad

Regd. Office: 1-10-60/62, Ashoka Raghupathi Chambers, 5th Floor, Begumpet, Hyderabad, Telangana - 500 016 | www.apollohl.com | Email ID: enquiry@apollohl.com, Ph No: 040-4904 7777, Fax No: 4904 7744

H. No 6-48/3, Peerzadiguda Panchayat, Boduppal, R R District., Uppal, Hyderabad, Telangana, India - 500039



**APOLLO CLINICS NETWORK**

**Telangana:** Hyderabad (AS Rao Nagar | Chanda Nagar | Kondapur | Nallakunta | Nizampet | Manikonda | Uppal) | **Andhra Pradesh:** Vizag (Seethamma Peta) | **Karnataka:** Bangalore (Basavanagudi | Bellandur | Electronics City | Fraser Town | HSR Layout | Indira Nagar | JP Nagar | Kundalahalli | Koramangala | Sarjapur Road) | **Mysore** (VV Mohalla) | **Tamilnadu:** Chennai (Annanagar | Kotturpuram | Mogappair | T Nagar | Valasaravakkam | Velachery) | **Maharashtra:** Pune (Aundh | Nigdi Pradhikaran | Viman Nagar | Wanowrie) | **Uttar Pradesh:** Ghaziabad (Indrapuram) | **Gujarat:** Ahmedabad (Satellite) | **Punjab:** Amritsar (Court Road) | **Haryana:** Faridabad (Railway Station Road)

Patient Name : Mrs.LAKSHMI SAMRAJYAM	Collected : 27/Jan/2024 08:28AM
Age/Gender : 37 Y 5 M 15 D/F	Received : 27/Jan/2024 01:51PM
UHID/MR No : CUPP.0000085429	Reported : 27/Jan/2024 03:28PM
Visit ID : CUPPOPV128769	Status : Final Report
Ref Doctor : Dr.SELF	Sponsor Name : ARCOFEMI HEALTHCARE LIMITED
Emp/Auth/TPA ID : 200077/337014	

DEPARTMENT OF IMMUNOLOGY

ARCOFEMI - MEDIWHEEL - FULL BODY HEALTH ANNUAL PLUS CHECK - FEMALE - 2D ECHO - PAN INDIA - FY2324

Test Name	Result	Unit	Bio. Ref. Range	Method
<b>THYROID PROFILE TOTAL (T3, T4, TSH) , SERUM</b>				
TRI-iodothyronine (T3, TOTAL)	1.15	ng/mL	0.87-1.78	CLIA
THYROXINE (T4, TOTAL)	9.65	µg/dL	5.48-14.28	CLIA
THYROID STIMULATING HORMONE (TSH)	1.033	µIU/mL	0.38-5.33	CLIA

Comment:

For pregnant females	Bio Ref Range for TSH in uIU/ml (As per American Thyroid Association)
First trimester	0.1 - 2.5
Second trimester	0.2 - 3.0
Third trimester	0.3 - 3.0

- TSH is a glycoprotein hormone secreted by the anterior pituitary. TSH activates production of T3 (Triiodothyronine) and its prohormone T4 (Thyroxine). Increased blood level of T3 and T4 inhibit production of TSH.
- TSH is elevated in primary hypothyroidism and will be low in primary hyperthyroidism. Elevated or low TSH in the context of normal free thyroxine is often referred to as sub-clinical hypo- or hyperthyroidism respectively.
- Both T4 & T3 provides limited clinical information as both are highly bound to proteins in circulation and reflects mostly inactive hormone. Only a very small fraction of circulating hormone is free and biologically active.
- Significant variations in TSH can occur with circadian rhythm, hormonal status, stress, sleep deprivation, medication & circulating antibodies.

TSH	T3	T4	FT4	Conditions
High	Low	Low	Low	Primary Hypothyroidism, Post Thyroidectomy, Chronic Autoimmune Thyroiditis
High	N	N	N	Subclinical Hypothyroidism, Autoimmune Thyroiditis, Insufficient Hormone Replacement Therapy.
N/Low	Low	Low	Low	Secondary and Tertiary Hypothyroidism
Low	High	High	High	Primary Hyperthyroidism, Goitre, Thyroiditis, Drug effects, Early Pregnancy
Low	N	N	N	Subclinical Hyperthyroidism
Low	Low	Low	Low	Central Hypothyroidism, Treatment with Hyperthyroidism
Low	N	High	High	Thyroiditis, Interfering Antibodies
N/Low	High	N	N	T3 Thyrotoxicosis, Non thyroidal causes
High	High	High	High	Pituitary Adenoma; TSHoma/Thyrotropinoma



Dr. RAJESH BATTINA  
PhD.(Biochemistry)  
Consultant Biochemist

SIN No:SPL24012581

This test has been performed at Apollo Health & Lifestyle Ltd, Global Reference Laboratory,Hyderabad



Patient Name : Mrs.LAKSHMI SAMRAJYAM  
Age/Gender : 37 Y 5 M 15 D/F  
UHID/MR No : CUPP.0000085429  
Visit ID : CUPPOPV128769  
Ref Doctor : Dr.SELF  
Emp/Auth/TPA ID : 200077/337014

Collected : 27/Jan/2024 08:28AM  
Received : 27/Jan/2024 01:51PM  
Reported : 27/Jan/2024 03:28PM  
Status : Final Report  
Sponsor Name : ARCOFEMI HEALTHCARE LIMITED

DEPARTMENT OF IMMUNOLOGY

ARCOFEMI - MEDIWHEEL - FULL BODY HEALTH ANNUAL PLUS CHECK - FEMALE - 2D ECHO - PAN INDIA - FY2324



Dr. RAJESH BATTINA  
PhD.(Biochemistry)  
Consultant Biochemist

SIN No:SPL24012581

This test has been performed at Apollo Health & Lifestyle Ltd, Global Reference Laboratory,Hyderabad

Page 15 of 19  
**CAP**  
ACCREDITED  
COLLEGE of AMERICAN PATHOLOGISTS



Patient Name : Mrs.LAKSHMI SAMRAJYAM	Collected : 27/Jan/2024 08:28AM
Age/Gender : 37 Y 5 M 15 D/F	Received : 27/Jan/2024 02:39PM
UHID/MR No : CUPP.0000085429	Reported : 27/Jan/2024 04:56PM
Visit ID : CUPPOPV128769	Status : Final Report
Ref Doctor : Dr.SELF	Sponsor Name : ARCOFEMI HEALTHCARE LIMITED
Emp/Auth/TPA ID : 200077/337014	

DEPARTMENT OF CLINICAL PATHOLOGY

ARCOFEMI - MEDIWHEEL - FULL BODY HEALTH ANNUAL PLUS CHECK - FEMALE - 2D ECHO - PAN INDIA - FY2324

Test Name	Result	Unit	Bio. Ref. Range	Method
<b>COMPLETE URINE EXAMINATION (CUE) , URINE</b>				
<b>PHYSICAL EXAMINATION</b>				
COLOUR	PALE YELLOW		PALE YELLOW	Visual
TRANSPARENCY	CLEAR		CLEAR	Visual
pH	5.5		5-7.5	Bromothymol Blue
SP. GRAVITY	1.005		1.002-1.030	Bromothymol Blue
<b>BIOCHEMICAL EXAMINATION</b>				
URINE PROTEIN	NEGATIVE		NEGATIVE	PROTEIN ERROR OF INDICATOR
GLUCOSE	NEGATIVE		NEGATIVE	GOD - POD
URINE BILIRUBIN	NEGATIVE		NEGATIVE	AZO COUPLING
URINE KETONES (RANDOM)	NEGATIVE		NEGATIVE	SODIUM NITRO PRUSSIDE
UROBILINOGEN	NORMAL		NORMAL	EHRlich
BLOOD	TRACE		NEGATIVE	Peroxidase
NITRITE	NEGATIVE		NEGATIVE	Diazotization
LEUCOCYTE ESTERASE	NEGATIVE		NEGATIVE	PYRROLE HYDROLYSIS
<b>CENTRIFUGED SEDIMENT WET MOUNT AND MICROSCOPY</b>				
PUS CELLS	2-3	/hpf	0-5	Microscopy
EPITHELIAL CELLS	3-4	/hpf	<10	MICROSCOPY
RBC	2-3	/hpf	0-2	MICROSCOPY
CASTS	NIL		0-2 Hyaline Cast	MICROSCOPY
CRYSTALS	ABSENT		ABSENT	MICROSCOPY

  
 Dr.KASULA SIDDARTHA  
 M.B.B.S,DNB(Pathology)  
 Consultant Pathologist

Page 16 of 19  
**CAP**  
 ACCREDITED  
 COLLEGE of AMERICAN PATHOLOGISTS



SIN No:UR2268864

This test has been performed at Apollo Health & Lifestyle Ltd, Global Reference Laboratory,Hyderabad



Patient Name : Mrs.LAKSHMI SAMRAJYAM	Collected : 27/Jan/2024 08:28AM
Age/Gender : 37 Y 5 M 15 D/F	Received : 28/Jan/2024 09:54AM
UHID/MR No : CUPP.0000085429	Reported : 28/Jan/2024 11:02AM
Visit ID : CUPPOPV128769	Status : Final Report
Ref Doctor : Dr.SELF	Sponsor Name : ARCOFEMI HEALTHCARE LIMITED
Emp/Auth/TPA ID : 200077/337014	

**DEPARTMENT OF CLINICAL PATHOLOGY**

**ARCOFEMI - MEDIWHEEL - FULL BODY HEALTH ANNUAL PLUS CHECK - FEMALE - 2D ECHO - PAN INDIA - FY2324**

Test Name	Result	Unit	Bio. Ref. Range	Method
URINE GLUCOSE(POST PRANDIAL)	NEGATIVE		NEGATIVE	Dipstick



Dr.KASULA SIDDARTHA  
M.B.B.S,DNB(Pathology)  
Consultant Pathologist

SIN No:UPP016311

This test has been performed at Apollo Health & Lifestyle Ltd, Global Reference Laboratory,Hyderabad



Patient Name : Mrs.LAKSHMI SAMRAJYAM	Collected : 27/Jan/2024 08:28AM
Age/Gender : 37 Y 5 M 15 D/F	Received : 27/Jan/2024 02:38PM
UHID/MR No : CUPP.0000085429	Reported : 27/Jan/2024 04:53PM
Visit ID : CUPPOPV128769	Status : Final Report
Ref Doctor : Dr.SELF	Sponsor Name : ARCOFEMI HEALTHCARE LIMITED
Emp/Auth/TPA ID : 200077/337014	

**DEPARTMENT OF CLINICAL PATHOLOGY**

**ARCOFEMI - MEDIWHEEL - FULL BODY HEALTH ANNUAL PLUS CHECK - FEMALE - 2D ECHO - PAN INDIA - FY2324**

Test Name	Result	Unit	Bio. Ref. Range	Method
URINE GLUCOSE(FASTING)	NEGATIVE		NEGATIVE	Dipstick



**Dr.KASULA SIDDARTHA**  
M.B.B.S,DNB(Pathology)  
Consultant Pathologist

SIN No:UF010321

This test has been performed at Apollo Health & Lifestyle Ltd, Global Reference Laboratory,Hyderabad

Page 18 of 19  
**CAP**  
ACCREDITED  
COLLEGE of AMERICAN PATHOLOGISTS



Patient Name : Mrs.LAKSHMI SAMRAJYAM	Collected : 10/Feb/2024 01:29PM
Age/Gender : 37 Y 5 M 29 D/F	Received : 10/Feb/2024 06:07PM
UHID/MR No : CUPP.0000085429	Reported : 12/Feb/2024 11:34AM
Visit ID : CUPPOPV128769	Status : Final Report
Ref Doctor : Dr.SELF	Sponsor Name : ARCOFEMI HEALTHCARE LIMITED
Emp/Auth/TPA ID : 200077/337014	

DEPARTMENT OF CYTOLOGY

LBC PAP TEST (PAPSURE) , CERVICAL SAMPLE

	CYTOLOGY NO.	2700/24
<b>I</b>	<b>SPECIMEN</b>	
<b>a</b>	SPECIMEN ADEQUACY	ADEQUATE
<b>b</b>	<b>SPECIMEN TYPE</b>	CONVENTIONAL SMEAR
	SPECIMEN NATURE/SOURCE	CERVICAL SMEAR
<b>c</b>	ENDOCERVICAL-TRANSFORMATION ZONE	PRESENT WITH ENDOCERVICAL CELLS
<b>d</b>	COMMENTS	SATISFACTORY FOR EVALUATION
<b>II</b>	<b>MICROSCOPY</b>	Superficial and intermediate squamous epithelial cells with benign morphology.  Negative for intraepithelial lesion/ malignancy.
<b>III</b>	<b>RESULT</b>	
<b>a</b>	<b>EPITHEIAL CELL</b>	
	SQUAMOUS CELL ABNORMALITIES	NOT SEEN
	GLANDULAR CELL ABNORMALITIES	NOT SEEN
<b>b</b>	<b>ORGANISM</b>	NIL
<b>IV</b>	<b>INTERPRETATION</b>	NEGATIVE FOR INTRAEPITHELIAL LESION OR MALIGNANCY

Pap Test is a screening test for cervical cancer with inherent false negative results. Regular screening and follow-up is recommended (Bethesda-TBS-2014) revised

\*\*\* End Of Report \*\*\*

Result/s to Follow:  
PERIPHERAL SMEAR

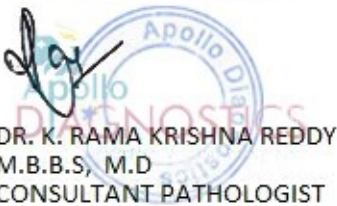

DR. K. RAMA KRISHNA REDDY  
M.B.B.S., M.D  
CONSULTANT PATHOLOGIST

SIN No:CS074230

This test has been performed at Apollo Health & Lifestyle Ltd, Global Reference Laboratory,Hyderabad

Page 19 of 19  
**CAP**  
ACCREDITED  
COLLEGE of AMERICAN PATHOLOGISTS

