

Dr. Vandana G. Powar M.B.B.S., D.C.P.
Consultant Pathologist



PARTH
PATHOLOGY LABORATORY
(Computerised)

LAB - Shop No. 7, "Diwan Towers" Mangalwar Peth, Near Mirajkar Tikti, Opp. Nutan Marathi
High School, Kolhapur. Mob. 9158529408, 9422047480, 9921285167

DATE – 24/02/2024

PATIENT NAME- SURESH DESAI

AGE – 49Y/MALE

HEIGHT – 172cm

WEIGHT – 85kg

BLOOD PRESSURE - 136/ 71mmHg

PULES – 82/ Min

FIT TO PERFORM ALL DUTIES

Dr. Vandana G. Powar
M.B.B.S., D.C.P.
Reg. No. 68137



PATHOLOGIST

DR. VANDANA POWAR
M.B.B.S., D.C.P.

All Biochemistry Tests Done By Computerised Auto Analyser

HAEMATOLOGY | CLINICAL PATHOLOGY | BIOCHEMISTRY | SEROLOGY | MICROBIOLOGY | HISTOPATHOLOGY

24 Hours Emergency Service

Home Service Available



Scanned with OKEN Scanner

भारत सरकार
Government of India

सुरेश अशोक देसाई
Suresh Ashok Desai
जन मारी/DOB: 02/01/1975
लिंग/ GENDER: MALE

2328 5911 1180
VID : 9153 7292 9708 5121

माझे आधार, माझी ओळख

Vandana



Dr. Vandana G. Powar
M.B.B.S., D.C.P.
Reg. No. 68137



B - Shop No. 7, "Diwan Towers" Mangalwar Peth, Near Mirajkar Tikli, Opp. Nutan Marathi High School, Kolhapur. Mob. 9158529408, 9422047480, 9921285167

NAME : MR. SURESH DESAI

DATE : 24/02/2024 PT.NO. : 208 24022

REF BY : Dr. MEDIWHEEL LIFE INS

AGE : 49. Yrs. SEX : M

HAEMOGRAM WITH INDICES

Test	Result	Units	Normal Range
Haemoglobin	- 15.2	g/dl	14-18
RBC Count	- 5.51	millions / cu-mm	4.5 - 6.5
PCV	- 52.9	%	40 - 54
MCV	- 96	fL	80 - 96
MCH	- 27.6	Pg	27 - 33
MCHC	- 28.7	gm/dl	33 - 36
RDW CV	- 13.2	%	11.0 - 14.5
WBC Count	- 7100	/cumm	4000 - 11000
Neutrophils	- 58	%	40 - 75
Lymphocytes	- 37	%	20 - 40
Eosinophils	- 03	%	1 - 6
Monocytes	- 02	%	2-10
Basophils	- 00	%	0 - 1
Platelet Count	- 277000	/ul	150000 - 450000
MPV	- 10.6	fL	7.4 - 10.4
PDW	- 14.1	%	8-12
P-LCR	- 30.1	%	15-35
E.S.R. (By Wintrobe Method)	- 09	mm at 1hr	0-10
RBC Morphology	- Normochromic, Normocytic.		
WBC Morphology	- Within Normal Limits		
Platelets	- Adequate		
* Blood group	- 'A' Rh Positive		

Histogram

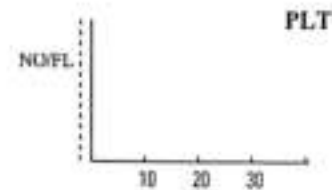
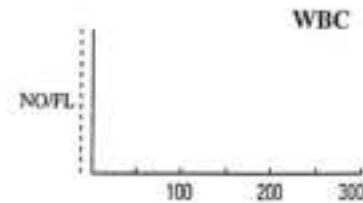
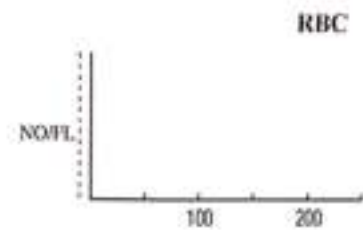

Dr. Vandana G. Powar
M.B.B.S., D.C.P.
Reg. No. 68137



PATHOLOGIST

[Signature]

DR. VANDANA POWAR
M.B.B.S., D.C.P.

All Biochemistry Tests Done By Computerised Auto Analyser

HAEMATOLOGY | CLINICAL PATHOLOGY | BIOCHEMISTRY | SEROLOGY | MICROBIOLOGY | HISTOPATHOLOGY

24 Hours Emergency Service

Home Service Available



PT.NAME : MR. SURESH DESAI
REF. BY : DR. MEDIWHEEL LIFE INS

DATE : 24/02/2024
AGE : 49 Yrs. SEX : M
PT.NO. : 208 240224

BIOCHEMISTRY TEST REPORT

			Normal Range
Fasting Plasma Glucose	: 108.3	mg/dl	60-110 mg/dl
2 Hrs. Plasma Glucose	: 134.5	mg/dl	90-140 mg/dl
S. Creatinine	: 0.92	mg/dl	0.7 - 1.4 mg/dl
Blood Urea	: 21.5	mg/dl	12-42 mg/dl
Blood Urea Nitrogen	: 10.05	mg/dl	5 - 21 mg/dl
S. Uric acid	: 5.50	mg/dl	3.5 -7.2 mg/dl
CHOLESTEROL	: 162.1	mg/dl	0-250 mg/dl
HDL Cholesterol	: 34.4	mg/dl	30 - 70 mg/dl
S. Triglycerides	: 139.2	mg/dl	0-170 mg/dl
LDL Cholesterol	: 99.9	mg/dl	60 - 150 mg/dl
TC/HDL Ratio	: 4.7		0 - 5
LDLC/HDL Ratio	: 2.9		2.5 - 3.5

Dr. Vandana G. Powar
M.B.B.S., D.C.P.
Reg. No. 88137
PATHOLOGIST
DR. VANDANA POWAR
M.B.B.S., D.C.P.

All Biochemistry Tests Done By Computerised Auto Analyser

HAEMATOLOGY | CLINICAL PATHOLOGY | BIOCHEMISTRY | SEROLOGY | MICROBIOLOGY | HISTOPATHOLOGY

24 Hours Emergency Service

Home Service Available





PT.NAME : MR. SURESH DESAI
REF. BY : DR. MEDIWHEEL LIFE INS

DATE : 24/02/2024
AGE : 49 Yrs. SEX : M
PT.NO. : 208 240224

BIOCHEMISTRY TEST REPORT

			<u>Normal Range</u>
S. Bilirubin (Total)	: 0.62	mg/dl	0 - 1.0 mg/dl
S. Bilirubin (Direct)	: 0.17	mg/dl	0 - 0.25 mg/dl
S. Bilirubin (Indirect)	: 0.45	mg/dl	0 - 0.75 mg/dl
S.G.O.T	: 49.9	IU/L	5-40 IU/L
S.G.P.T	: 32.3	IU/L	5-40 IU/L
S. Alkaline Phosphatase	: 109.7	IU/L	37 - 147 IU/L
Total Proteins	: 7.8	g/dl	6.6 - 8.3 g/dl
S. Albumin	: 3.5	g/dl	3.5 - 5.0 g/dl
S. Globulin	: 4.3	g/dl	1.5 - 3 g/dl
A/G Ratio	: 0.8 : 1		0.90 - 2.00



Dr. Vandana G. Powar
M.B.B.S., D.C.P.
Reg. No. 00127
PATHOLOGIST

Vandana

DR. VANDANA POWAR
M.B.B.S., D.C.P.

All Biochemistry Tests Done By Computerised Auto Analyser

HAEMATOLOGY | CLINICAL PATHOLOGY | BIOCHEMISTRY | SEROLOGY | MICROBIOLOGY | HISTOPATHOLOGY

24 Hours Emergency Service

Home Service Available



Dr. Vandana G. Powar M.B.B.S., D.C.P.
Consultant Pathologist



PARTH
PATHOLOGY LABORATORY
(Computerised)

AB - Shop No. 7, "Diwan Towers" Mangalwar Peth, Near Mirajkar Tikti, Opp. Nutan Marathi
High School, Kolhapur. Mob. 9158529408, 9422047480, 9921285167

PT.NAME : MR. SURESH DESAI
REF. BY : DR. MEDIWHEEL LIFE INS

DATE : 24/02/2024
AGE : 49 Yrs. SEX : M
PT.NO. : 208 240224

REPORT ON % GLYCOHAEMOGLOBIN OF BLOOD

% Glycohaemoglobin of blood : 5.6 %
Estimated mean blood glucose : 114.2 mg/dl

(Reference For Guideline)

- < 6.0 - Normal
- 6.0 - 7.0 % - Good Control
- 7.0 - 8.0 % - Fair Control
- 8.0-10.0% - Unsatisfactory control
- >10.0% - Poor control

Dr. Vandana G. Powar
M.B.B.S., D.C.P.
Reg. No. 68137
PATHOLOGIST
DR. VANDANA POWAR
M.B.B.S., D.C.P.

All Biochemistry Tests Done By Computerised Auto Analyser

HAEMATOLOGY | CLINICAL PATHOLOGY | BIOCHEMISTRY | SEROLOGY | MICROBIOLOGY | HISTOPATHOLOGY

24 Hours Emergency Service

Home Service Available





PT.NAME : MR. SURESH DESAI
REF. BY : DR. MEDIWHEEL LIFE INS

DATE : 24/02/2024
AGE : 49 Yrs. SEX : M
PT.NO. : 208 240224

EXAMINATION OF URINE

Normal Range

PHYSICAL EXAMINATION

Quantity	: 05 ml	
Colour	: Pale Yellow	
Appearance	: Clear	
Deposit	: Absent	
Reaction (pH)	: Acidic	
Specific Gravity	: 1.024	1.003 - 1.035

CHEMICAL EXAMINATION

Proteins	: Absent	
Glucose	: Absent	
Ketone Bodies	: --	
Bile Salts	: Absent	Absent
Bile Pigments	: Absent	Absent
Urobilinogen	: --	
Occult Blood	: Absent	

MICROSCOPIC EXAMINATION

Epithelial Cells	: 2 - 4 /hpf
Pus Cells	: 2 - 3 /hpf
Red Blood Cells	: Absent /hpf
Casts	: Absent
Crystals	: Absent
Amorphous Deposits	: Absent

OTHER FINDINGS

Yeast Cells	: Absent
Trichomonas vaginalis	: Absent
Bacteria	: Absent
Mucus Threads	: Absent
Spermatozoa	: Absent

Dr. Vandana G. Powar
M.B.B.S., D.C.P.
No. 68137
PATHOLOGIST
DR. VANDANA POWAR
M.B.B.S., D.C.P.

All Biochemistry Tests Done By Computerised Auto Analyser

HAEMATOLOGY | CLINICAL PATHOLOGY | BIOCHEMISTRY | SEROLOGY | MICROBIOLOGY | HISTOPATHOLOGY

24 Hours Emergency Service

Home Service Available

Patient Name : MR. SURESH ASHOK DESAI
Referred By : Dr. VANDANA POWAR

Date : 24 Feb 2024
Age : 49 YEARS Sex : M

Clinically -FOR HEALTH CHECK UP.

Abdomen Sonography

LIVER : is normal in size, shape, position and shows increased echogenicity. The contours are smooth. The parenchyma shows homogeneous echotexture. The intra - hepatic portal and venous system appears normal. The portal vein is normal and show hepatopetal flow. The intra-hepatic biliary radicals are not dilated. There is no focal mass lesion.

GALL BLADDER : is physiologically distended, normal in size and echotexture. There is no evidence of echoreflexive calculus in gall bladder. There is no abnormal biliary tree dilation noted. The portal vein & C.B.D appear normal. Wall thickness is normal. No e/o cholecystitis/calculus seen. PV measures -11 mm, CBD measures - 4 mm.

PANCREAS : is normal size, position & echotexture. The contours are smooth. There is no focal mass lesion seen. No pancreatitis or calcification.

SPLEEN : is normal in size, shape and echopattern. The contours are smooth. The splenic vein and portal vein are normal in calibre.

KIDNEYS : Both the kidneys are normal in size, shape and position and contours. There is no echoreflexive obstructing calculus seen on either sides nor hydronephrosis. Both visualized ureters appear to be normal. Parenchymal/cortical thickness is normal. Cortico -medullary differentiation is well maintained. Overlying bowel gases does not show further course of ureter. **Right kidney** measures- 107 X 57 mm. **Left kidney** measures -115 x 58 mm.

Urinary bladder is physiologically distended, appears normal. No intraluminal abnormality.

PROSTATE : is normal size and uniform echotexture, measures 33 x 40 x 38 mm (weight- 27 gms). The gland bulges urinary bladder base.

Aorta and IVC are normal. No e/o free fluid in peritoneal cavity. No ascites. No significant lymphadenopathy. **Bowel loops appear normal in size with good peristalsis.**

Appendix is not appreciated in today's study. Terminal ileum is well seen. No probe tenderness in right iliac fossa or anywhere in abdomen.

IMPRESSION : < FATTY LIVER- GRADE 1.

ADVICE - Clinical correlation and follow up if clinically needed.
THANKS FOR REFERRAL FEEDBACK IS WELCOME

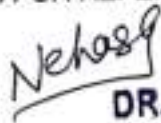

DR. NEHA S. GHORPADE
MBBS DMRE Reg. No. 79916
Consulting Radiologist

डॉ. नेहा घोरपडे

एच. बी. बी. एस., डी.एम.आर.ई (रेडीओलॉजिस्ट)
रजि.नं. 79916

परत घेताना सर्व जुने रिपोर्ट्स, सोनोग्राफी रिपोर्ट्स अथवा एक्स-रे असल्यास बरोबर घेऊन येणे.

S. GAMMA G.T : 25.7 mmol/L

NORMAL RANGE
10 - 50 mmol/L

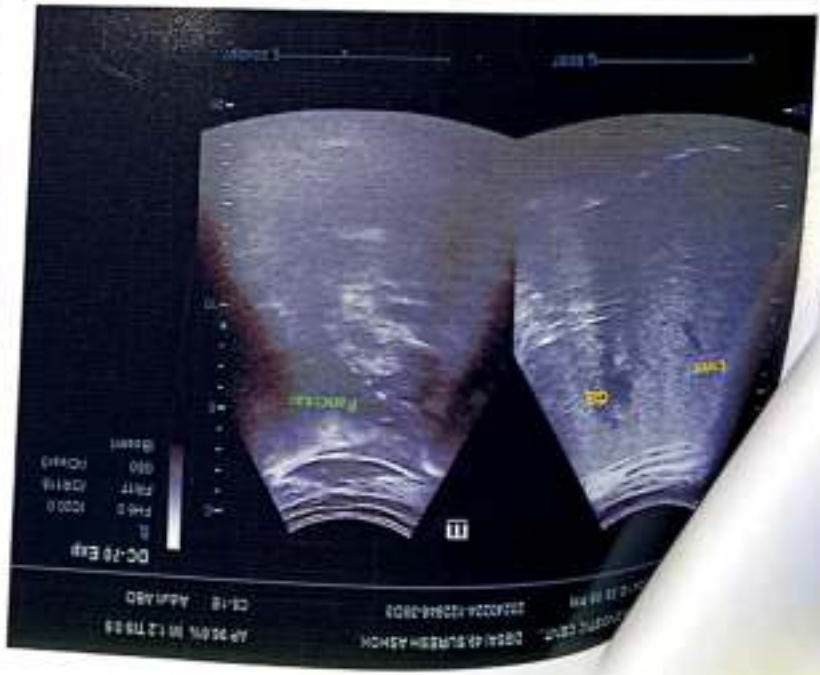
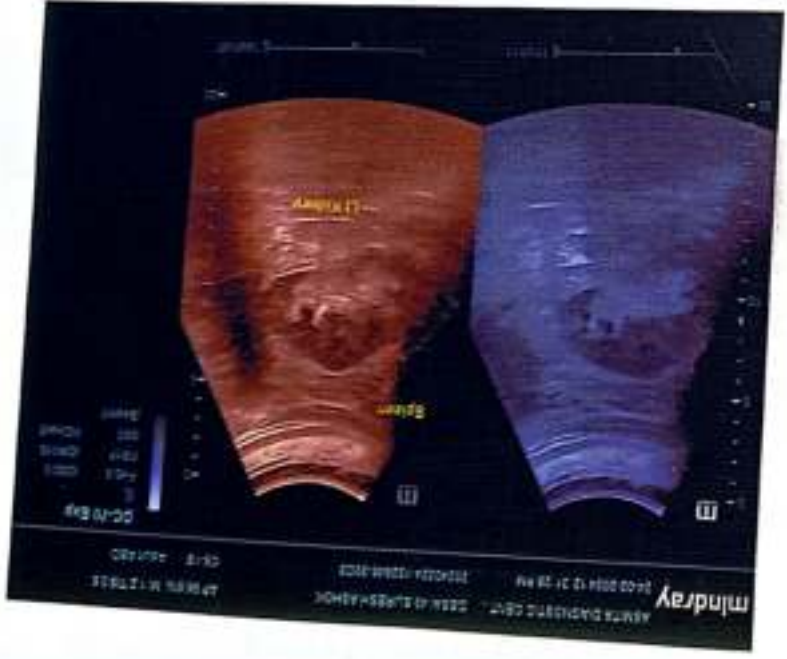
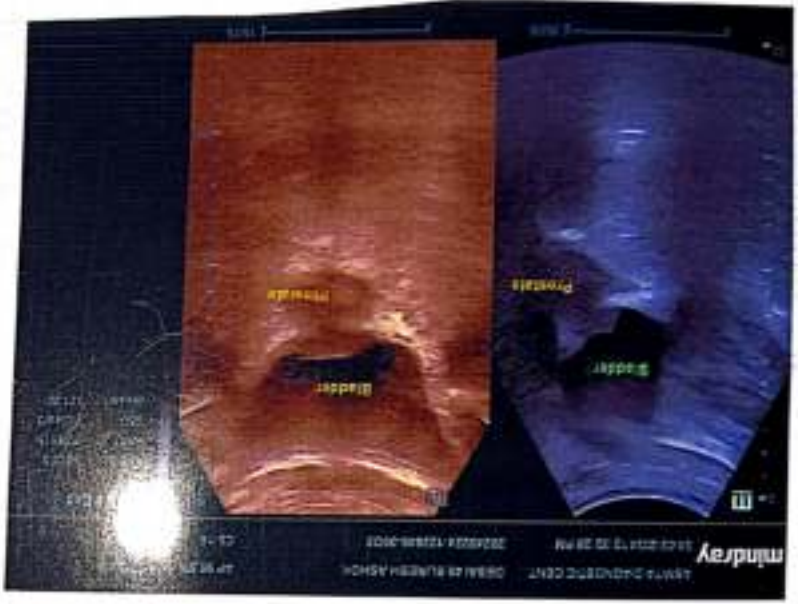
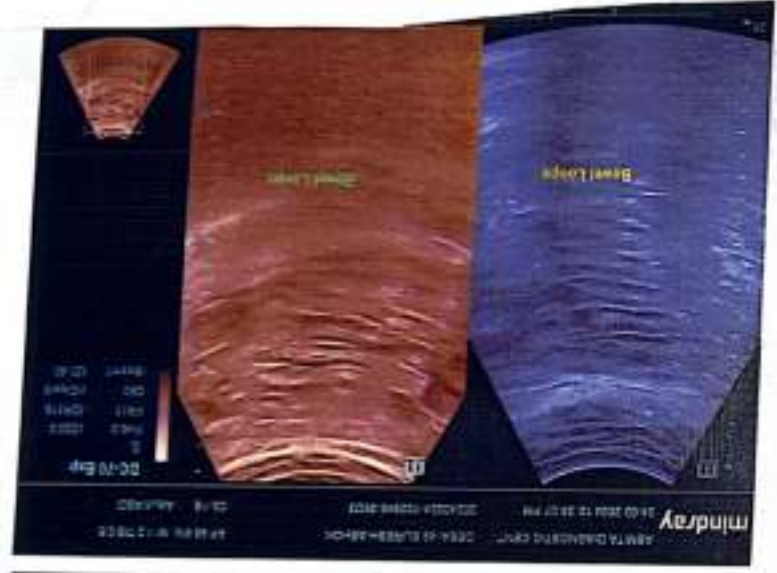

Dr. Vandana G. Powar M.B.B.S., D.C.P.
Consultant Pathologist



PARTH
PATHOLOGY LABORATORY
(Computerised)

LAB - Shop No. 7, "Diwan Towers" Mangalwar Peth, Near Mirajkar Tikli, Opp. Nutan Marathi High School, Kolhapur. Mob. 9158529408, 9422047480, 9921285167

PATIENT NAME: - SURESH DESAI

AGE - 49/SEX-MALE

REFERANCE :- MEDIWHEEL LIFE INS.

DATE - 24/02/2024

BIOCHEMISTRY

NORMAL RENG

S. GAMMA G.T : 25.7.mmol/L

10 -50 mmol/L

Dr. Vandana G. Powar
M.B.B.S., D.C.F
Reg. No. 68137



PATHOLOGIST

[Signature]
DR. VANDANA POWAR
M.B.B.S., D.C.F

All Biochemistry Tests Done By Computerised Auto Analyser

HAEMATOLOGY | CLINICAL PATHOLOGY | BIOCHEMISTRY | SEROLOGY | MICROBIOLOGY | HISTOPATHOLOGY

24 Hours Emergency Service

Home Service Available



Scanned with OKEN Scanner

Dr. Vandana G. Powar M.B.B.S., D.C.P.
Consultant Pathologist



PARTH
PATHOLOGY LABORATORY
(Computerised)

Shop No. 7, "Diwan Towers" Mangalwar Peth, Near Mirajkar Tjktl, Opp. Nutan Marathi
High School, Kolhapur. Mob. 9158529408, 9422047480, 9921285167

24/02/2024

**THE ECG OF THE CLIENT – SURESH DESAI
IS WITHIN NORMAL LIMIT.**

NO ABNORMAL FINDINGS ARE DETECTED .

Dr. Vandana G. Powar
M.B.B.S., D.C.P.
Reg. No. 68137



PATHOLOGIST

[Signature]
DR. VANDANA POWAR
M.B.B.S., D.C.P.

All Biochemistry Tests Done By Computerised Auto Analyser

HAEMATOLOGY | CLINICAL PATHOLOGY | BIOCHEMISTRY | SEROLOGY | MICROBIOLOGY | HISTOPATHOLOGY

24 Hours Emergency Service

Home Service Available



Scanned with OKEN Scanner

KUSUM HEART CARE CLINIC, KOLHAPUR [+91 8411979955]

SURESH A DESAI (49 M)

Chart Speed: 25 mm/sec

ID: 494

Date: 23-02-2024

Time: 21:53

Filter: 35Hz

Mains Filter: ON

Amplitude: 10mm/mV

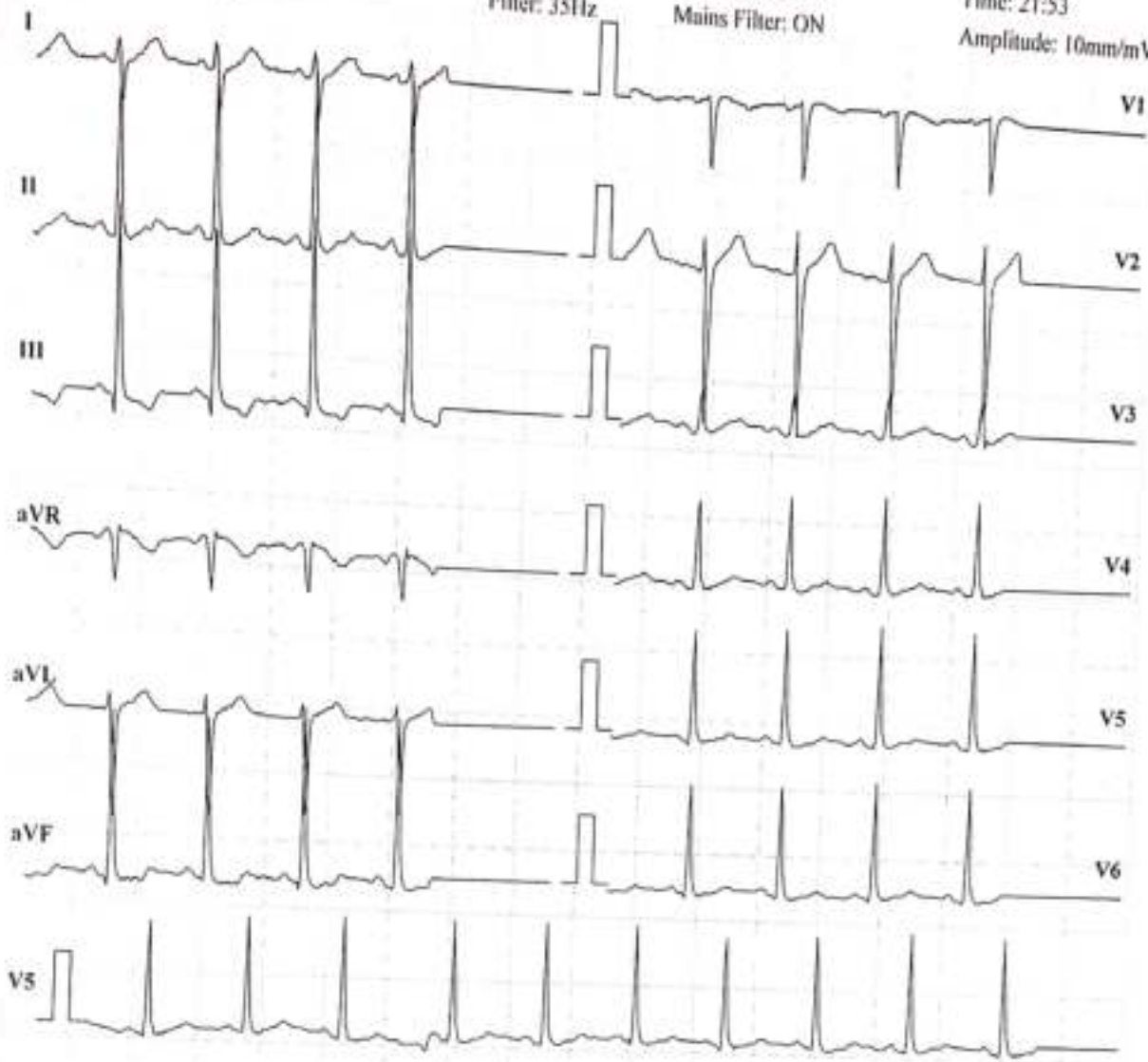

ISO = R - 60 ms, J = R + 60 ms, Post J = J + 80 ms

Lead	P(mV)	Q(mV)	R(mV)	S(mV)	T(mV)
I	-0.03	-0.07	-0.17	-0.52	-0.05
II	-0.03	-0.13	2.4	0.47	-0.19
III	0.01	-0.05	2.52	1.07	-0.13
aVR	0.04	0.11	-0.65	0.21	0.11
aVL	-0.01	-0.01	-1.37	-0.76	0.05
aVF	0	-0.08	2.49	0.73	-0.16
V1	-0.01	0.03	-1.11	-0.29	0.08
V2	-0.08	-0.11	-2.21	-1.11	0.04
V3	-0.07	-0.13	0.57	-0.12	-0.12
V4	-0.04	-0.11	1.4	0.2	-0.13
V5	-0.03	-0.13	2.4	0.47	-0.19
V6	0	-0.07	1.71	0.44	-0.11

Intervals (ms)

P-Q	Q-R-S	Q-T	Q-TC
56	64	118	154

Axis (deg)

P	QRS	T
53	-75	73

HR: 102 bpm

BP: 120/80 mmHg

Interpretation: NORMAL

DR. SHANTANU PALKAR

MBBS, PGCC
CLINICAL CARDIOLOGIST
KUSUM HEART CARE CLINIC.

Schiller Cardiovit CS-10 Version:3.4

Ref.By BOB



GPS Map Camera

Kolhapur, Maharashtra, India

Rajghat Rd, Mangalwar Peth, C Ward, Kolhapur, Maharashtra 416002, India

Lat 16.692804°

Long 74.22432°

24/02/24 09:51 AM GMT +05:30



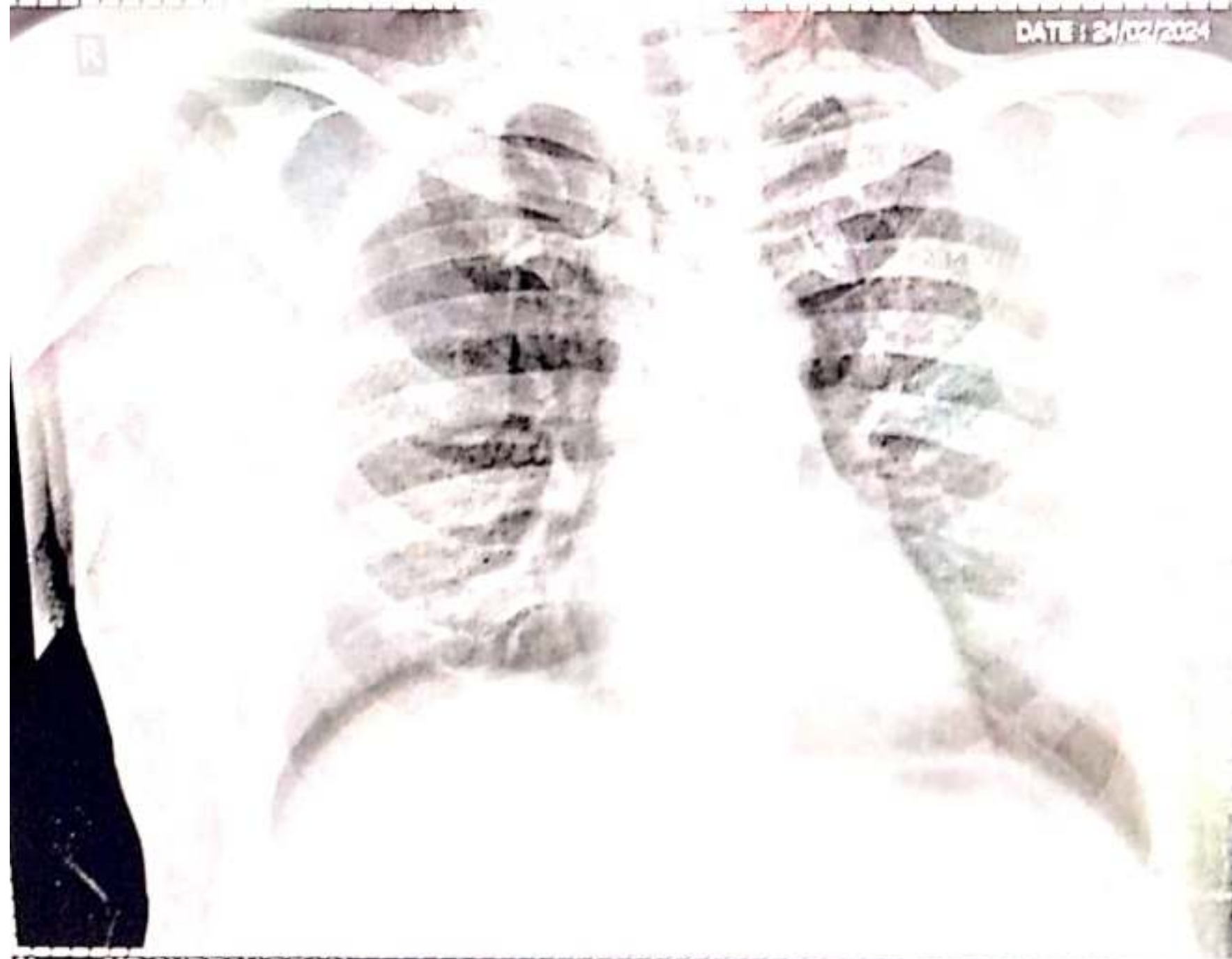

DATE: 24/02/2024

Name: MR SURESH DESAI
Ref. Dr. PARTH LAB
SWARA DIGITAL X-RAY RAJARAMPURI 10TH LANE KOLHAPUR

Age/Sex: 49 / Male

Chest PA



SWARA DIGITAL

X- RAY

All Types Of Digital, Portable X-rays And Procedural X-rays

PATEINT NAME :	MR SURESH DESAI	AGE/SEX :	49Y/MALE
REF BY :	PARH LAB	DATE :	24/02/2024

CHEST X-RAY PA

Both lungs fields are normal

Both costophrenic angles appear normal

The tracheal lucency is centrally placed

The mediastinal & diaphragmatic outlines appear normal.

The heart shadow is normal

IMPRESSION :

NORMAL CHEST XRAY

ADV: Clinical correlated



DR SAKSHAM GUPTA
MBBS, MD Radio diagnosis FMF UK
Consultant Radiologist

Mob. 9890185675

Address : Bramhanand, Near Tawanappa Patne High School, Rajarampuri 10 Galli, Kolhapur.

KUSUM HEART CARE CLINIC, KOLHAPUR [+91 8411979955]

Name: SURESH A DESAI **Date:** 23-02-2024 **Time:** 21:54
Age: 49 **Gender:** M **Height:** 172 cms **Weight:** 85 Kg **ID:** 494
Clinical History: TAKE IN MEDICINE
Medications: NOT ON ANY MEDICATIONS

Test Details:
Protocol: Bruce **Predicted Max HR:** 171 **Target HR:** 145 (85% of Pr. MHR)
Exercise Time: 0:07:00 **Achieved Max HR:** 150 (88% of Pr. MHR)
Max BP: 130/80 **Max BP x HR:** 19500 **Max Mets:** 7.8
Test Termination Criteria:

Protocol Details:

Stage Name	Stage Time	METS	Speed kmph	Grade %	Heart Rate bpm	BP mmHg	RPP	Max ST Level mm	Max ST Slope mV/s
Supine	00:14	1	0	0	98	120/80	11760	1.6 V2	1 V2
Standing	00:17	1	0	0	99	120/80	11880	1.8 V2	1 V2
HyperVentilation	00:11	1	0	0	97	120/80	11640	1.8 V2	1.1 V2
PreTest	00:22	1	1.6	0	100	120/80	12000	1.9 V2	1.2 V2
Stage 1	03:00	4.7	2.7	10	125	120/80	15000	2.1 V2	1.4 V2
Stage 2	03:00	7	4	12	142	130/80	18460	-2.2 III	1.9 V2
Peak Exercise	01:00	7.8	5.5	14	150	130/80	19500	-2.3 III	1.6 V2
Recovery1	00:25	1	0	0	146	130/80	18980	2.2 V2	1.6 V2
Recovery2	00:14	1	0	0	138	130/80	17940	2.9 V2	2.4 V2
Recovery3	00:16	1	0	0	134	130/80	17420	2.6 V2	2.1 V2
Recovery4	00:07	1	0	0	133	130/80	17290	2.8 V2	2.4 V2

Interpretation
 The Patient Exercised according to Bruce Protocol for 0:07:00 achieving a work level of 7.8 METS.
 Resting Heart Rate, initially 98 bpm rose to a max. heart rate of 150bpm (88% of Predicted Maximum Heart Rate).
 Resting Blood Pressure of 120/80 mmHg, rose to a maximum Blood Pressure of 130/80 mmHg
 GOOD EFFORT TOLERANCE
 NORMAL INOTROPIC RESPONSE
 NORMAL CHRONOTROPIC RESPONSE
 THR ACHIEVED ; ADEQUATE METS ACHIEVED
 NO SIGNIFICANT ST SEGMENT CHANGES NOTED IN EXERCISE AND RECOVERY
 TMT IS NEGATIVE FOR STRESS INDUCIBLE ISCHAEMIA AT GIVEN WORKLOAD

DR. SHANTANU PALKAR
 MBBS, PGDCC,
 CLINICAL CARDIOLOGIST
 KUSUM HEART CARE CLINIC
 SHANTANU PALKAR

Ref. Doctor: BOB
SCHILLER
 The Art of Diagnostics

(Summary Report edited by User)
 Cardioit CS-10 Version 3.4

Dr. Vandana G. Powar M.B.B.S., D.C.P.
Consultant Pathologist



PARTH
PATHOLOGY LABORATORY
(Computerised)

LAB - Shop No. 7, "Diwan Towers" Mangalwar Peth, Near Mirajkar Tikti, Opp. Nutan Marathi High School, Kolhapur. Mob. 9158529408, 9422047480, 9921285167

PATIENT NAME:- SURESH DESAI

AGE - 49/SEX-MALE

REFERANCE :- MEDWHEEL LIFE INS.

DATE - 24/02/2024

BIOCHEMISTRY

NORMAL VALUE

SRUM VLDL - 24.3 mmol/L

10-50 mmol / L

Dr. Vandana G. Powar
M.B.B.S., D.C.P.
Reg. No. 68137



PATHOLOGIST

[Signature]
DR. VANDANA POWAR
M.B.B.S., D.C.P.

All Biochemistry Tests Done By Computerised Auto Analyser

HAEMATOLOGY | CLINICAL PATHOLOGY | BIOCHEMISTRY | SEROLOGY | MICROBIOLOGY | HISTOPATHOLOGY

24 Hours Emergency Service

Home Service Available



Scanned with OKEN Scanner

KUSUM HEART CARE CLINIC, KOLHAPUR [+91 8411979955]

SURESH A DESAI (49 M)

Bruce Protocol

ID: 494

Date: 23-02-2024

Exec Time : 0:00:00

Stage Time: 00:14

HR: 98 bpm

STLevel(mm) STSlope(mV/s)

Stage: Supine

Speed: 0 km/h

Slope: 0%

THR: 145 bpm

BP: 120/80 mmHg

STLevel(mm) STSlope(mV/s)

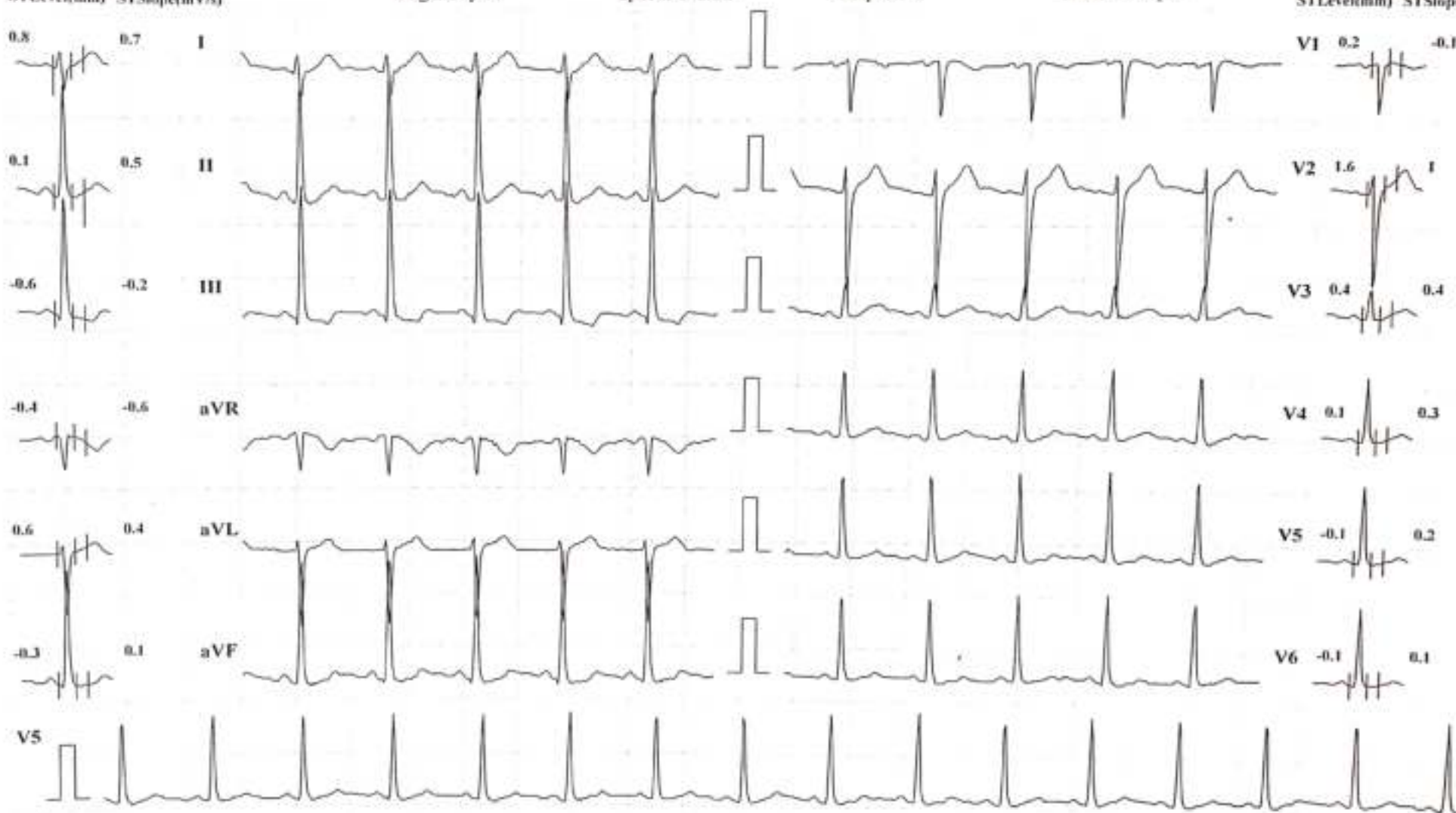

Chart Speed: 25 mm/sec

Amplitude: 10mm/mV

Filter: 35 Hz. Mains Filter: ON

ISO = R - 60 ms, J = R + 60 ms, Post J = J + 80 ms

Schiller Cardioit CS-10 Version:3.4

KUSUM HEART CARE CLINIC, KOLHAPUR [+91 8411979955]

SURESH A DESAI (49 M)

Bruce Protocol

STLevel(mm) STSlope(mV/s)

ID: 494

Stage: Standing

Date: 23-02-2024

Speed: 0

Exec Time : 0:00:00

Slope: 0 %

Stage Time: 00:17

THR: 145 bpm

HR: 99 bpm

BP: 120/80 mmHg

STLevel(mm) STSlope(mV/s)

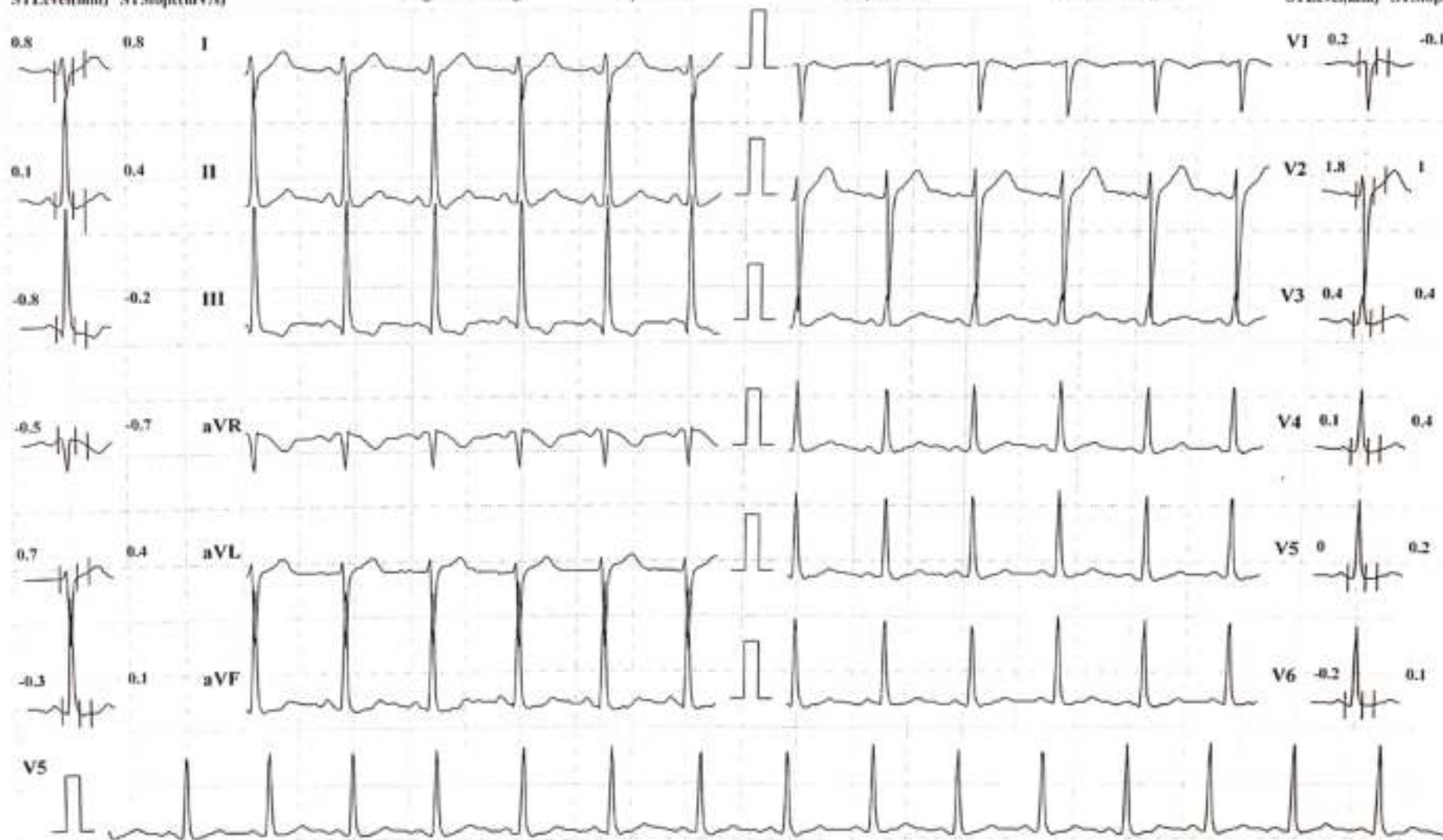

Chart Speed: 25 mm/sec

Amplitude: 10mm/mV Filter: 35 Hz Mains Filter: ON ISO = R - 60 ms, J = R + 60 ms, Post J = J + 80 ms

Schiller Cardioit CS-10 Version:3.4

KUSUM HEART CARE CLINIC, KOLHAPUR [+91 8411979955]

SURESH A DESAI (49 M)

Bruce Protocol

STLevel(mm) STSlope(mV/s)

ID: 494

Date: 23-02-2024

Exec Time : 0:00:00

Stage Time: 00:11

HR: 97 bpm

BP: 120/80 mmHg

STLevel(mm) STSlope(mV/s)

Stage: HyperVentilation

Speed: 0

Slope: 0 %

THR: 145 bpm

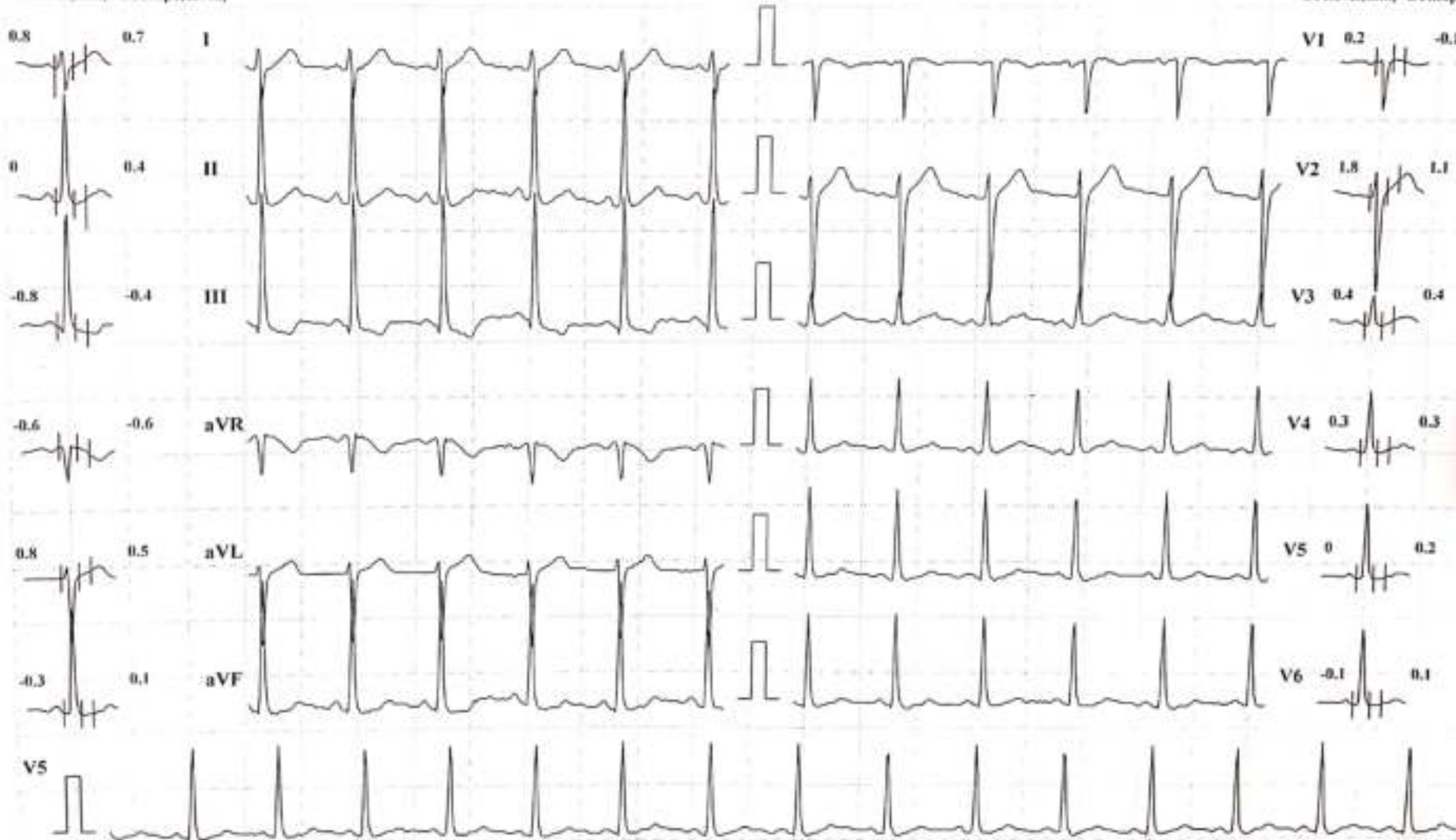

Chart Speed: 25 mm/sec

Amplitude: 10mm/mV Filter: 35 Hz Mains Filter: ON ISO - R - 60 ms, J - R + 60 ms, Post J - J + 80 ms

Schiller Cardiovit CS-10 Version:3.4

KUSUM HEART CARE CLINIC, KOLHAPUR [+91 8411979955]

SURESH A DESAI (49 M)

Bruce Protocol

ID: 494

Date: 23-02-2024

Exec Time : 0:03:00

Stage Time: 03:00

HR: 125 bpm

STLevel(mm) STSlope(mV/s)

Stage: 1

Speed: 2.7 kmph

Slope: 10 %

THR: 145 bpm

BP: 120/80 mmHg

STLevel(mm) STSlope(mV/s)

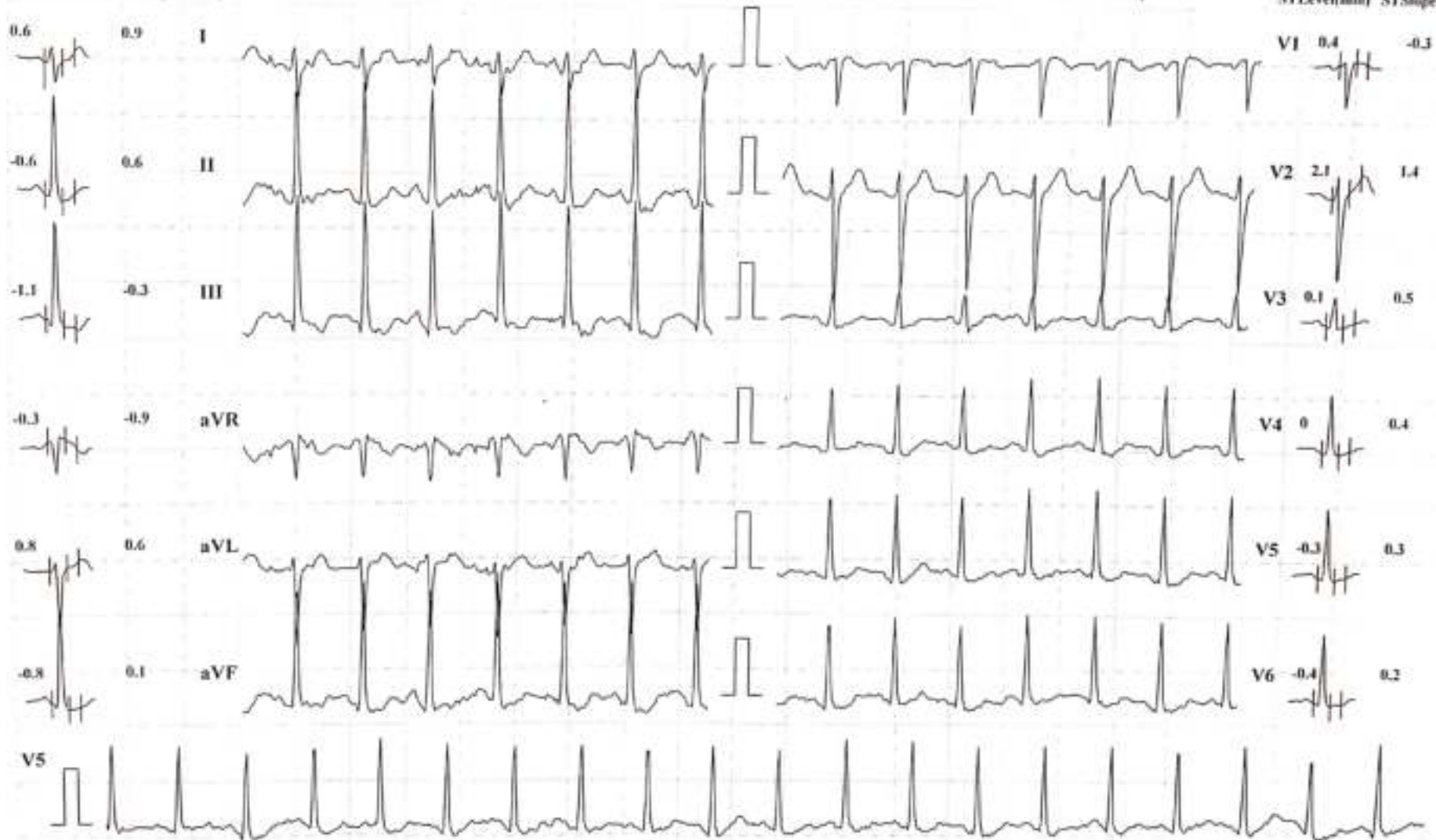

Chart Speed: 25 mm/sec

Amplitude: 10mm/mV

Filter: 35 Hz Mains Filter: ON

ISO = R - 60 ms, J = R + 60 ms, Post J = J + 80 ms

Schiller Cardiovit CS-10 Version:3.4

KUSUM HEART CARE CLINIC, KOLHAPUR [+91 8411979955]

SURESH A DESAI (49 M)

Bruce Protocol

ID: 494

Date: 23-02-2024

Exec Time : 0:06:00

Stage Time: 03:00

HR: 142 bpm

STLevel(mm) STSlope(mV/s)

Stage: 2

Speed: 4 kmph

Slope: 12 %

THR: 145 bpm

BP: 130/80 mmHg

STLevel(mm) STSlope(mV/s)

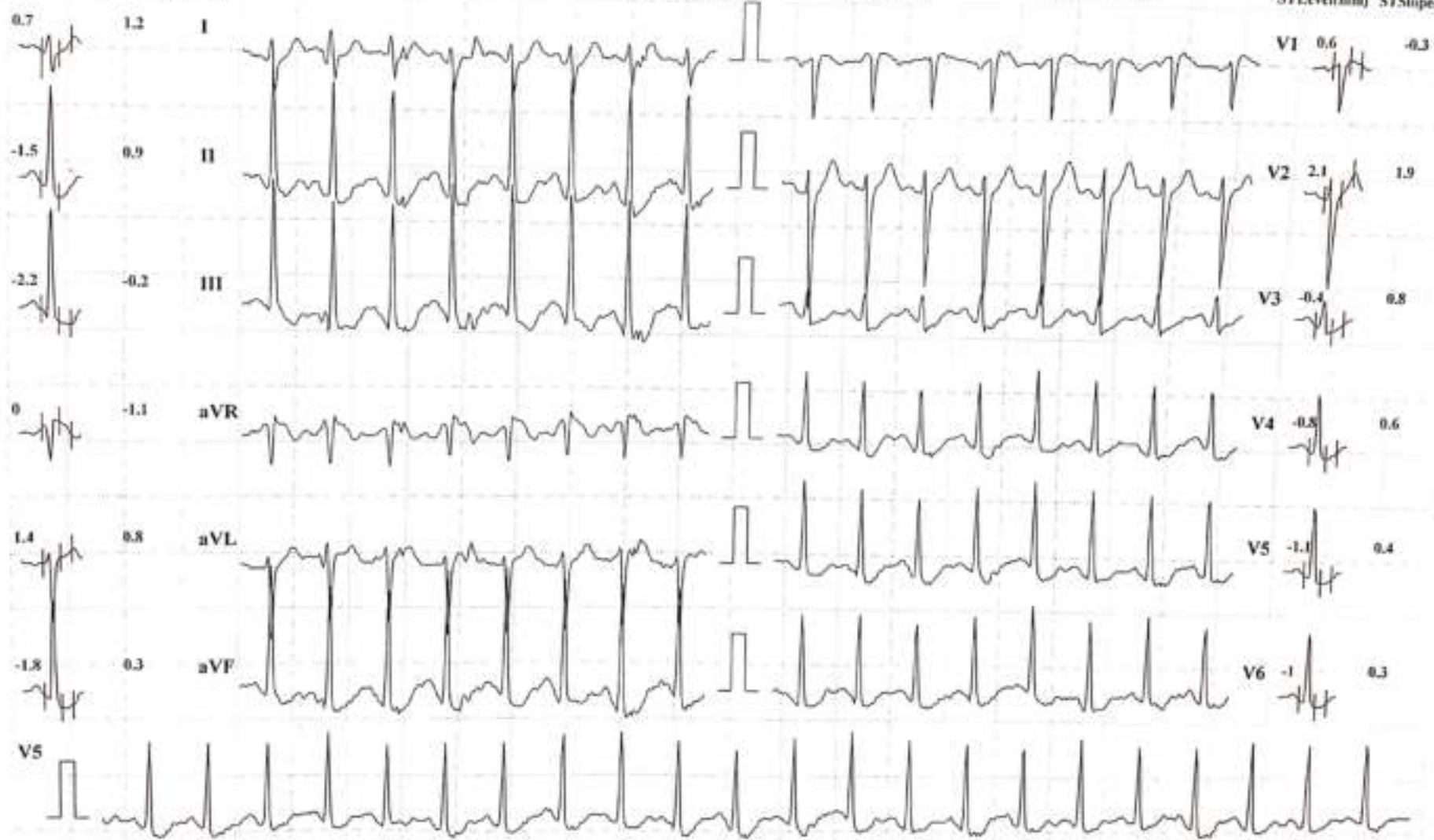

Chart Speed: 25 mm/sec

Amplitude: 10mm/mV

Filter: 35 Hz Mains Filter: ON

ISO = R - 60 ms, J = R + 60 ms, Post J = J + 80 ms

Schiller Cardiovit CS-10 Version:3.4

KUSUM HEART CARE CLINIC, KOLHAPUR [+91 8411979955]

SURESH A DESAI (49 M)

Bruce Protocol

ID: 494

Date: 23-02-2024

Exec Time : 0:07:00

Stage Time: 01:00

HR: 150 bpm

STLevel(mm) STSlope(mV/s)

Stage: 3 Peak Exercise

Speed: 5.5 kmph

Slope: 14 %

THR: 145 bpm

BP: 130/80 mmHg

STLevel(mm) STSlope(mV/s)



Chart Speed: 25 mm/sec

Amplitude: 10mm/mV

Filter: 35 Hz Mains Filter: ON

ISO = R - 60 ms, J = R + 60 ms, Post J = J + 80 ms

Schiller Cardioit CS-10 Version:3.4

KUSUM HEART CARE CLINIC, KOLHAPUR [+91 8411979955]

SURESH A DESAI (49 M)

Bruce Protocol

ID: 494

Date: 23-02-2024

Exec Time : 00:00

Stage Time: 00:25

HR: 146 bpm

STLevel(mm) STSlope(mV/s)

Stage: Recovery I

Speed: 0 kmph

Slope: 0 %

THR: 145 bpm

BP: 130/80 mmHg

STLevel(mm) STSlope(mV/s)

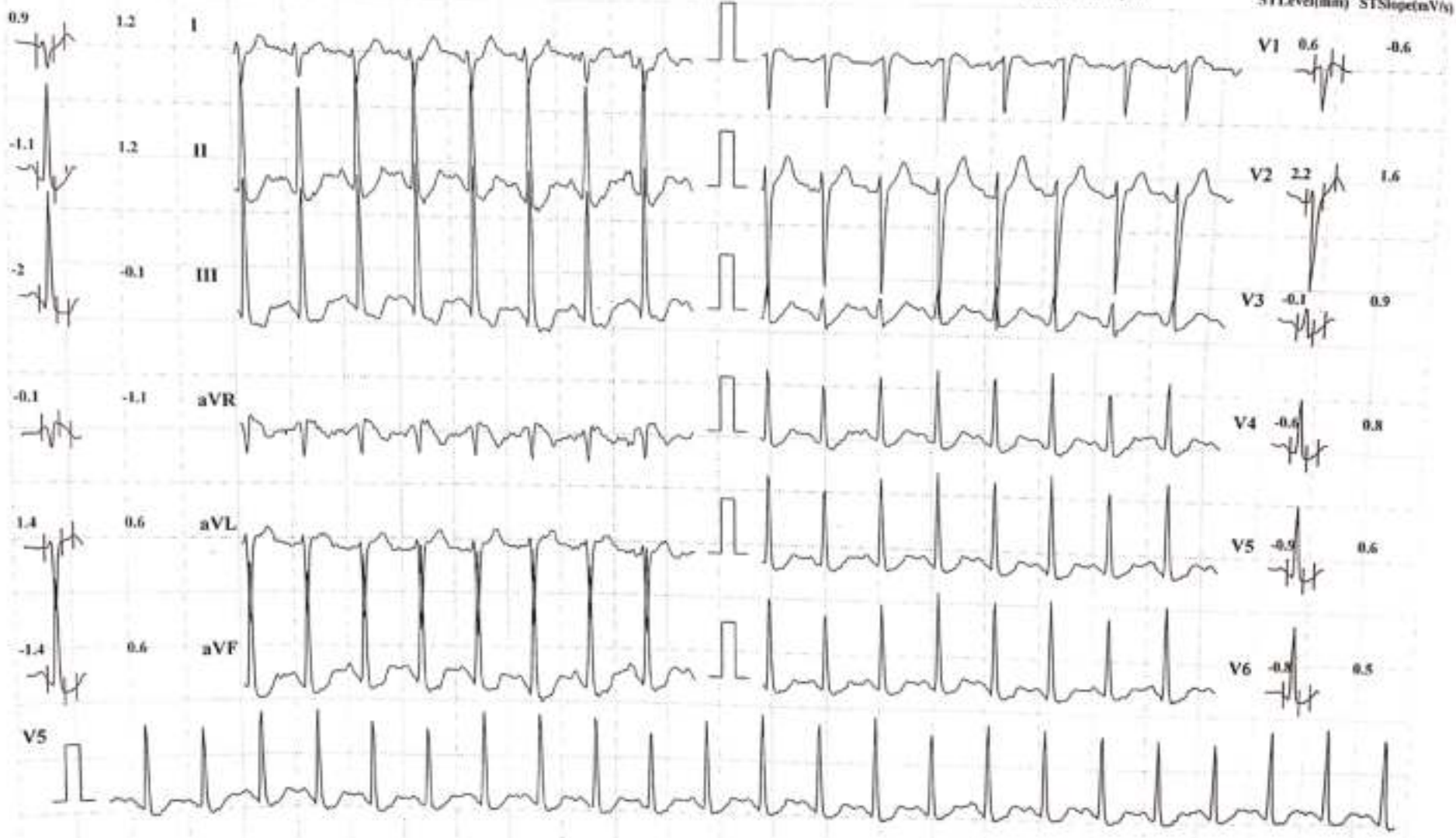

Chart Speed: 25 mm/sec

Amplitude: 10mm/mV

Filter: 35 Hz Mains Filter: ON

ISO = R - 60 ms, J = R + 60 ms, Post J = J + 80 ms

Schiller Cardioit CS-10 Version:3.4

KUSUM HEART CARE CLINIC, KOLHAPUR [+91 8411979955]

SURESH A DESAI (49 M)

Bruce Protocol

ID: 494

Date: 23-02-2024

Exec Time : 00:00

Stage Time: 00:14

HR: 138 bpm

STLevel(mm) STSlope(mV/s)

Stage: Recovery2

Speed: 0 kmph

Slope: 0 %

THR: 145 bpm

BP: 130/80 mmHg

STLevel(mm) STSlope(mV/s)

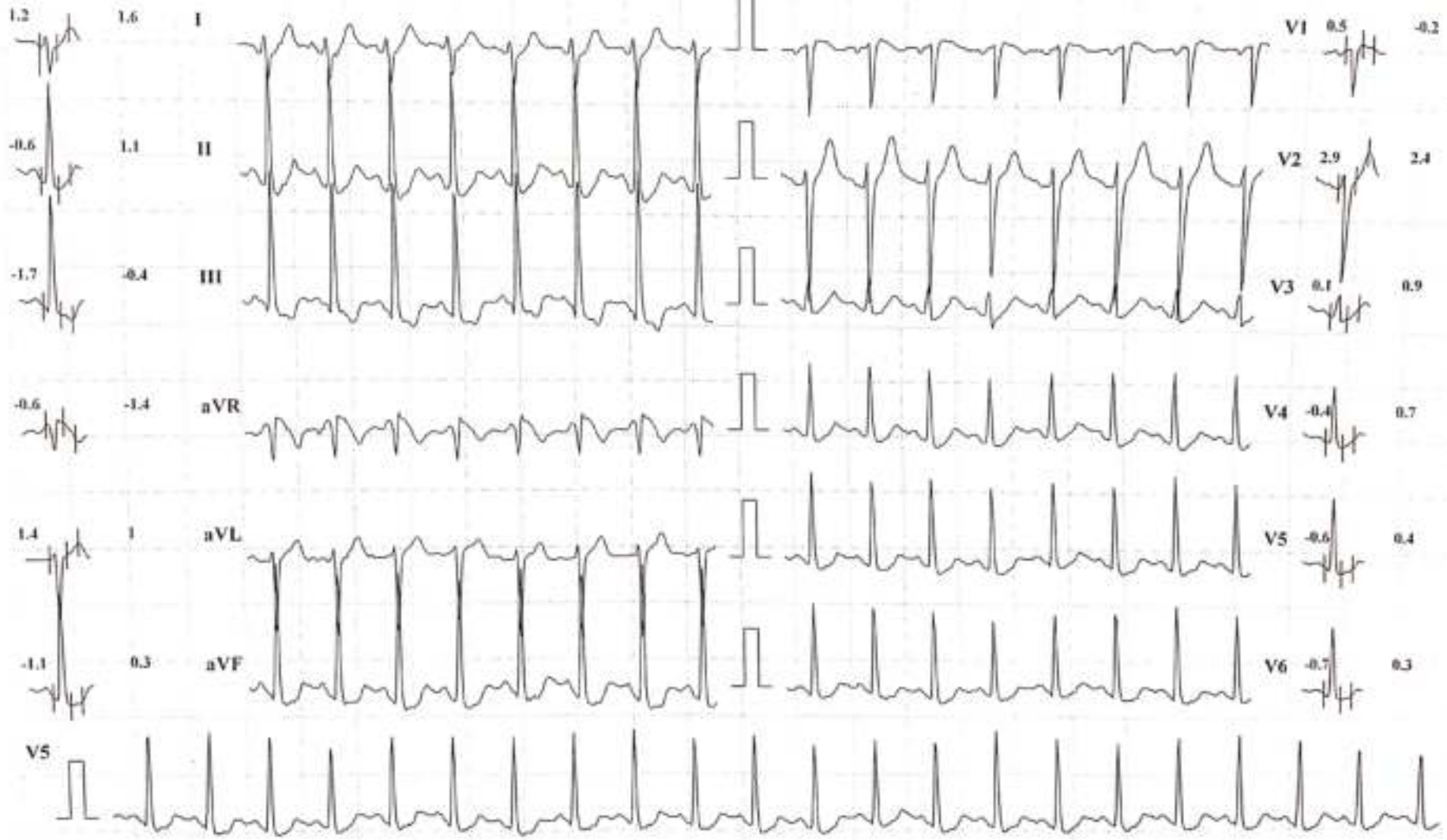

Chart Speed: 25 mm/sec Amplitude: 10mm/mV Filter: 35 Hz Mains Filter: ON ISO - R - 60 ms, J - R + 60 ms, Post J - J + 80 ms

Schiller Cardiovit CS-10 Version:3.4

KUSUM HEART CARE CLINIC, KOLHAPUR [+91 8411979955]

SURESH A DESAI (49 M)

Bruce Protocol

ID: 494

Date: 23-02-2024

Exec Time : 00:00

Stage Time: 00:16

HR: 134 bpm

STLevel(mm) STSlope(mV/s)

Stage: Recovery3

Speed: 0 kmph

Slope: 0 %

THR: 145 bpm

BP: 130/80 mmHg

STLevel(mm) STSlope(mV/s)

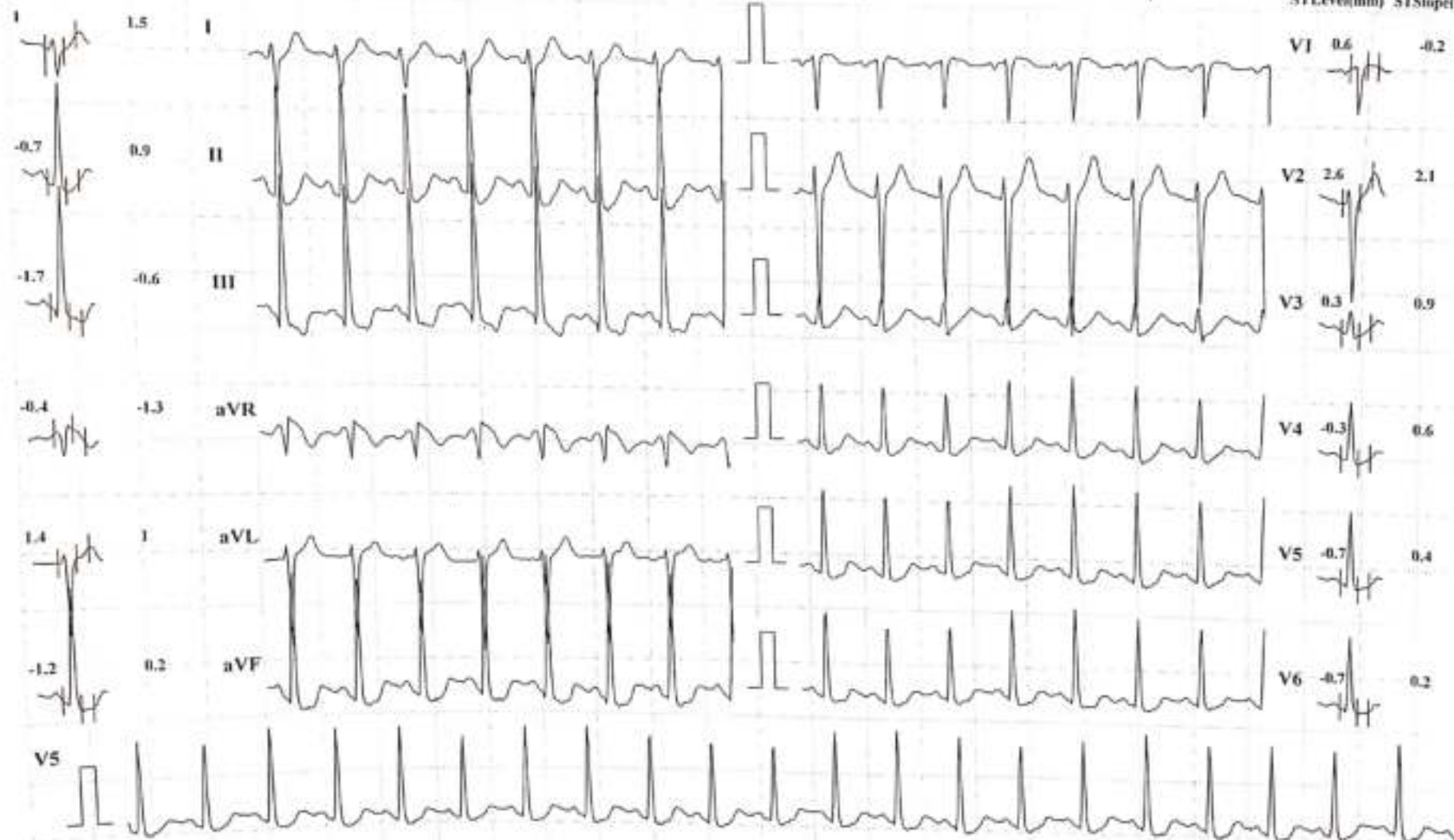

Chart Speed: 25 mm/sec

Amplitude: 10mm/mV

Filter: 35 Hz Mains Filter: ON

ISO = R + 60 ms, J = R + 60 ms, Post J = J + 80 ms

Schiller Cardiovit CS-10 Version 3.4