

10 mm/mV 25 mm/Sec @ 0.5 - 32H

BPL GenX3

10 mm/mV 25 mm/Sec @ 0.5 - 32Hz

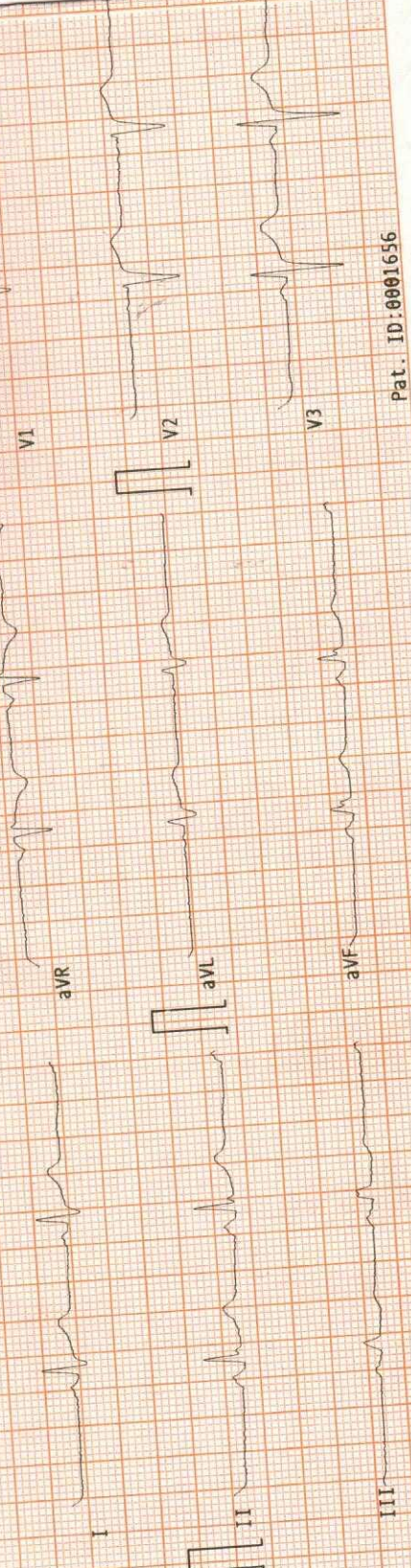

Pat. Name : AISHWARYA  
 Pat. ID : 0001656  
 Referred By :  
 Consultant :  
 Age / Sex : 21 Years / Female  
 Date / Time : 17-05-24/10:18:02  
 Pacemaker : No  
 BP Sys / Dia : 0/0 mmHg  
 Ht / Wt : 161cm / 56kg  
 Race : Indian  
 Drug 1 : No Medication  
 Drug 2 : No Medication  
 Clin. Diag. : Normal

Pat. ID: 0001656

Pat. ID: 0001656

Hospital: .....

BPL GenX3

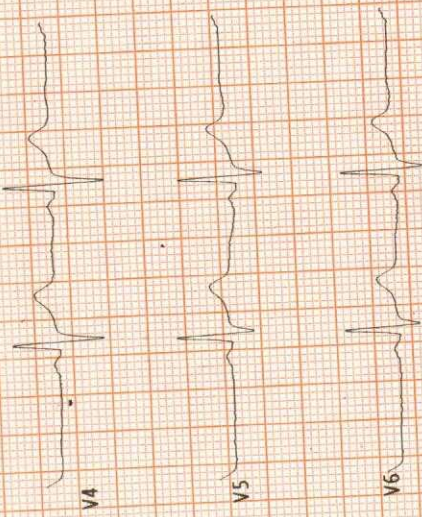

Sinus arrhythmia

1005

HRV

64 bpm

Heart Rate

Normal ECG  
- Within Normal Limits

TFrontalAxis 37 deg.  
 PR Interval 138 ms  
 QTc Hodges 401 ms

STFrontalAxis 22 deg.  
 ST Duration 100 ms  
 Q-T Interval 394 ms  
 QT Dispersion 36 ms  
 P Terminal Force 0 ms.uv

	Onset	Average beat fiducial point	Termination	Duration(ms)
P	296		488	112
QRS	434		530	96
T	630		828	198

**DR. MITAL H. BHADRA**  
 REG NO. 277994/0980  
 DNB MEDICINE,  
 DNB CARDIOLOGY

Disclaimer: This report does not replace the diagnosis of a trained physician

Hospital:.....

Medical Examination

Name : Aishwarya Walmiki

Date : 17/5/24

Age/ Gender : 21 yrs / F

Family History :

AHIO HTN & cardiac illness

Personal History :

No H/O Sx / Trauma. Allergy to Penicillin  
No other Allergies. No habit of  
Smoking / Alcohol.

LMP - 5/5/24 Reg. Good Flow.

Current complaints :

No current complaints

General Examination : Fair

Height : 161 cms

SpO2 : 98%

Pulse-Rate : 103/min

Heart Sounds : S1S2 @ No murmur

BMI : 21.6 Kg/m<sup>2</sup> (Normal)

HIP TO WAIST RATIO : 0.83

Investigations :

ECG :

X-RAY :

FAST ACCURATE RELIABLE

Weight : 36 kg

Blood Pressure : 120/80 mmHg

Eye Colour Vision : Normal

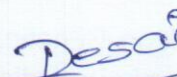
  
Dr. Signature: **Dr. RUPALI DESAI**  
M.B.B.S.  
Rupali Desai Reg. No. 2005/04/2498

ID : 15267      Collection : May 17, 2024, 09:36 a.m.      Client Name : Arcofemi  
 Name : AISHWARYA WALMIKI      Received : May 17, 2024, 03:00 p.m.      Healthcare Pvt. Ltd - PANI017  
 DOB/Age : 21 years      Reported : May 17, 2024, 04:18 p.m.      Client Address : GHATKOPAR  
 Gender : Female      Ref. Doctor : SELF



MT00128789

Test Description	Value(s)	Reference Range
------------------	----------	-----------------

**Complete Blood Count; CBC (EDTA whole blood)**

**Erythrocytes** (Whole Blood)

Hemoglobin (Hb)* (NonCyanmethemoglobin Photometric Measurement)	12.5	gm/dL	12.0 - 15.0
Erythrocyte (RBC) Count* (Electrical Impedance)	3.57	mil/cu.mm	3.8 - 4.8
Packed Cell Volume (PCV)* (Calculated)	38.2	%	36 - 46
Mean Cell Volume (MCV)* (Electrical Impedance)	106.9	fL	83 - 101
Mean Cell Haemoglobin (MCH)* (Calculated)	35.0	pg	27 - 32
Mean Corpuscular Hb Conc. (MCHC)* (Calculated)	32.7	gm/dL	31.5 - 34.5
Red Cell Distribution Width (RDW)-CV* (Electrical Impedance)	17.1	%	11.6 - 14.0
Red Cell Distribution Width (RDW)-SD	62.6	fL	40.0 - 55.0

**RBC Morphology**

Remarks      Macrocytosis

**Leucocytes** (Whole, Blood)

Total Leucocytes (WBC) Count* (Electrical Impedance)	5900	cell/cu.mm	4000-10000
Neutrophils* (VCSn Technology)	52	%	40 - 80
Lymphocytes* (VCSn Technology)	38	%	20 - 40
Monocytes* (VCSn Technology)	8	%	2 - 10
Eosinophils* (VCSn Technology)	1	%	1 - 6
Basophils* (VCSn Technology)	1	%	1-2

**Absolute Count**



Dr. Suyash Vishwaroop  
(MBBS, MD Pathology)

ID : 15267      Collection : May 17, 2024, 09:36 a.m.      Client Name : Arcofemi  
 Name : AISHWARYA WALMIKI      Received : May 17, 2024, 03:00 p.m.      Healthcare Pvt. Ltd - PANI017  
 DOB/Age : 21 years      Reported : May 17, 2024, 04:18 p.m.      Client Address : GHATKOPAR  
 Gender : Female      Ref. Doctor : SELF



MT00128789

Test Description	Value(s)	Reference Range
Absolute Neutrophil Count* (Calculated)	3.07	* 10 <sup>9</sup> /L      2.0 - 7.0
Absolute Lymphocyte Count* (Calculated)	2.24	* 10 <sup>9</sup> /L      1-3
Absolute Monocyte Count* (Calculated)	0.47	* 10 <sup>9</sup> /L      0.2-1.0
Absolute Eosinophil Count* (Calculated)	0.06	* 10 <sup>9</sup> /L      0.0-0.5
Absolute Basophils Count* (Calculated)	<b>0.06</b>	* 10 <sup>9</sup> /L      0.1-0.2
WBC	Within normal limits	
<b>Platelets</b> (Whole, Blood)		
Platelet Count* (Electrical Impedence)	203	10 <sup>3</sup> /ul      150 - 410
Mean Platelet Volume (MPV)* (Electrical Impedence)	8.7	fL      7.2 - 11.7
Platelet Morphology	Adequate on smear	
PCT* (Calculated)	<b>0.177</b>	%      0.2 - 0.5
PDW* (Calculated)	<b>17.4</b>	%      9.0 - 17.0

Tests done on Automated Five Part Cell Counter. (WBC, RBC, Platelet count by impedance method, colorimetric method for Hemoglobin, WBC differential by flow cytometry using laser technology other parameters are calculated). All Abnormal Haemograms are reviewed confirmed microscopically.



MC-2684

\*\*END OF REPORT\*\*

Dr. Suyash Vishwaroop  
(MBBS, MD Pathology)

ID : 15267      Collection : May 17, 2024, 09:36 a.m.      Client Name : Arcofemi  
 Name : AISHWARYA WALMIKI      Received : May 17, 2024, 03:00 p.m.      Healthcare Pvt. Ltd - PANI017  
 DOB/Age : 21 years      Reported : May 17, 2024, 05:25 p.m.      Client Address : GHATKOPAR  
 Gender : Female      Ref. Doctor : SELF



Test Description	Value(s)	Reference Range
------------------	----------	-----------------

**ESR; Erythrocyte Sedimentation Rate .**

<b>Erythrocyte Sedimentation Rate</b> (EDTA Whole blood, modified westergren)	6	mm/hr	<20
--	---	-------	-----

**Interpretation:**

It indicates presence and intensity of an inflammatory process. It is a prognostic test and used to monitor the course or response to treatment of diseases like tuberculosis, acute rheumatic fever,. It is also increased in multiple myeloma, hypothyroidism.



MC-2684

**\*\*END OF REPORT\*\***

*Preeti*

Dr. Preeti Jain  
(Consultant Pathologist)

ID : 15267      Collection : May 17, 2024, 09:36 a.m.      Client Name : Arcofemi  
 Name : AISHWARYA WALMIKI      Received : May 17, 2024, 03:03 p.m.      Healthcare Pvt. Ltd - PANI017  
 DOB/Age : 21 years      Reported : May 17, 2024, 07:17 p.m.      Client Address : GHATKOPAR  
 Gender : Female      Ref. Doctor : SELF



MT00128792

Test Description	Value(s)	Reference Range
------------------	----------	-----------------

**Glucose, Post Prandial (PP), 2 hours**

Blood Glucose-Post Prandial* (Plasma - P, Hexokinase)	78	mg/dL	70-140
--	----	-------	--------



MC-2684

\*\*END OF REPORT\*\*



Dr. Preeti Jain  
(Consultant Pathologist)

ID : 15267      Collection : May 17, 2024, 09:36 a.m.      Client Name : Arcofemi  
 Name : AISHWARYA WALMIKI      Received : May 17, 2024, 03:00 p.m.      Healthcare Pvt. Ltd - PANI017  
 DOB/Age : 21 years      Reported : May 17, 2024, 04:57 p.m.      Client Address : GHATKOPAR  
 Gender : Female      Ref. Doctor : SELF



Test Description	Value(s)	Reference Range
	<b><u>SGPT</u></b>	
SGPT* (UV with P5P, IFCC 37 Degree)	11.69	U/L      <35



MC-2684

\*\*END OF REPORT\*\*



Dr. Preeti Jain  
(Consultant Pathologist)



ID : 15267	Collection : May 17, 2024, 09:36 a.m.	Client Name : Arcofemi
Name : AISHWARYA WALMIKI	Received : May 17, 2024, 03:00 p.m.	Healthcare Pvt. Ltd - PANI017
DOB/Age : 21 years	Reported : May 17, 2024, 04:43 p.m.	Client Address : GHATKOPAR
Gender : Female	Ref. Doctor : SELF	



Test Description	Value(s)	Reference Range
------------------	----------	-----------------

**Glucose Fasting (F)**

<b>Glucose Fasting*</b> (Plasma, Hexokinase)	90	mg/dL	Normal: 70-100 Impaired Fasting Glucose (IFG): 100-125 Diabetes Mellitus: >= 126 (On more than one occasion) (American Diabetes Association guidelines 2017)
---	----	-------	--



MC-2684

\*\*END OF REPORT\*\*

Dr. Preeti Jain  
(Consultant Pathologist)

ID : 15267      Collection : May 17, 2024, 09:36 a.m.      Client Name : Arcofemi  
 Name : AISHWARYA WALMIKI      Received : May 17, 2024, 03:00 p.m.      Healthcare Pvt. Ltd - PANI017  
 DOB/Age : 21 years      Reported : May 17, 2024, 04:57 p.m.      Client Address : GHATKOPAR  
 Gender : Female      Ref. Doctor : SELF



MT00128791

Test Description	Value(s)	Reference Range
------------------	----------	-----------------

**Creatinine, Serum**

Creatinine* (Jaffe IDMS)	0.58	mg/dL	0.51 - 0.95
-----------------------------	------	-------	-------------



MC-2684

\*\*END OF REPORT\*\*

Dr. Preeti Jain  
(Consultant Pathologist)

ID : 15267      Collection : May 17, 2024, 09:36 a.m.      Client Name : Arcofemi  
 Name : AISHWARYA WALMIKI      Received : May 17, 2024, 03:00 p.m.      Healthcare Pvt. Ltd - PANI017  
 DOB/Age : 21 years      Reported : May 17, 2024, 04:55 p.m.      Client Address : GHATKOPAR  
 Gender : Female      Ref. Doctor : SELF



Test Description	Value(s)	Reference Range
------------------	----------	-----------------

### Blood Group ABO & RH Factor

Blood Group (EDTA whole blood & Serum, Forward and Reverse By Tube Method)	"O"	
RH Factor	Positive	

#### Methodology

This is done by forward and reverse grouping by tube Agglutination method.

#### Interpretation

Newborn baby does not produce ABO antibodies until 3 to 6 months of age. So the blood group of the Newborn baby is done by ABO antigen grouping (forward grouping) only, antibody grouping (reverse grouping) is not required. Confirmation of the New-born's blood group is indicated when the A and B antigen expression and the isoagglutinins are fully developed (2–4 years).



MC-2684

\*\*END OF REPORT\*\*

**Dr. Suyash Vishwaroop**  
(MBBS, MD Pathology)

ID : 15267

Collection : May 17, 2024, 09:36 a.m.

Client Name : Arcofemi

Name : AISHWARYA WALMIKI

Received : May 17, 2024, 03:00 p.m.

Healthcare Pvt. Ltd - PANI017

DOB/Age : 21 years

Reported : May 17, 2024, 05:01 p.m.

Client Address : GHATKOPAR

Gender : Female

Ref. Doctor : SELF



MT00128791

**Test Description****Value(s)****Reference Range****Bun; Blood Urea Nitrogen**

UREA\*

15.13

mg/dL

17 - 43

(Serum,Urease)

BUN\*

7.07

mg/dL

7 - 18

(Serum,Calculated)



MC-2684

\*\*END OF REPORT\*\*

Dr. Suyash Vishwaroop  
(MBBS,MD Pathology)

ID : 15267	Collection : May 17, 2024, 09:36 a.m.	Client Name : Arcofemi
Name : AISHWARYA WALMIKI	Received : May 17, 2024, 03:00 p.m.	Healthcare Pvt. Ltd - PANI017
DOB/Age : 21 years	Reported : May 17, 2024, 04:57 p.m.	Client Address : GHATKOPAR
Gender : Female	Ref. Doctor : SELF	



Test Description	Value(s)	Reference Range
------------------	----------	-----------------

<u>Bilirubin, Total</u>		
<b>Bilirubin-Total</b> (DPD)	0.77	mg/dL 0.3 - 1.2



MC-2684

\*\*END OF REPORT\*\*

Dr. Preeti Jain  
(Consultant Pathologist)

ID : 15267      Collection : May 17, 2024, 09:36 a.m.      Client Name : Arcofemi  
 Name : AISHWARYA WALMIKI      Received : May 17, 2024, 03:00 p.m.      Healthcare Pvt. Ltd - PANI017  
 DOB/Age : 21 years      Reported : May 17, 2024, 05:22 p.m.      Client Address : GHATKOPAR  
 Gender : Female      Ref. Doctor : SELF



Test Description	Value(s)	Reference Range
<b>Urine Examination-Routine</b>		
Volume*	15 ml	-
Colour*	Pale Yellow	Pale Yellow
Transparency (Appearance)*	Clear	Clear
Deposit*	Absent	Absent
Reaction (pH)* (Double indicator)	5.5	4.5 - 8
Specific Gravity* (Ionic concentration)	1.025	1.010 - 1.030
<b>Chemical Examination (Automated Dipstick Method) Urine</b>		
Urine Glucose (sugar)* (Glucose oxidase/oxidase reaction)	Absent	Absent
Urine Protein (Albumin)* (Error of indicators)	Absent	Absent
Urine Ketones (Acetone)* (Acetic acid reacts with nitroprusside)	Absent	Absent
Blood* (Peroxidase activity of hemoglobin)	Absent	Absent
Bilirubin* (Coupling of bilirubin with diazotized dichloroaniline)	Absent	Absent
Nitrite* (Conversion of nitrate to nitrite)	Absent	Absent
Urobilinogen* (Ehrlich reaction)	Normal	Normal
<b>Microscopic Examination Urine</b>		
Pus Cells (WBCs)*	1-2 /hpf	0 - 5
Epithelial Cells*	2-3 /hpf	0 - 4
Red blood Cells*	Absent /hpf	Absent
Crystals*	Absent	Absent
Cast*	Absent	Absent
Trichomonas Vaginalis*	Absent	Absent
Yeast Cells*	Absent	Absent
Amorphous deposits*	Absent	Absent



Dr. Preeti Jain  
(Consultant Pathologist)

ID : 15267	Collection : May 17, 2024, 09:36 a.m.	Client Name : Arcofemi
Name : AISHWARYA WALMIKI	Received : May 17, 2024, 03:00 p.m.	Healthcare Pvt. Ltd - PANI017
DOB/Age : 21 years	Reported : May 17, 2024, 05:22 p.m.	Client Address : GHATKOPAR
Gender : Female	Ref. Doctor : SELF	



Test Description	Value(s)	Reference Range
------------------	----------	-----------------

Bacteria*	Absent	Absent
-----------	--------	--------



MC-2684

\*\*END OF REPORT\*\*



Dr. Preeti Jain  
(Consultant Pathologist)

<b>NAME: AISHWARYA WALMIKI</b>	<b>AGE/GENDER: 21Y/F</b>
<b>REF. : SELF</b>	<b>DATE: 17.05.2024</b>

### X-RAY CHEST PA VIEW

Both lung fields show equal translucency and vasculature.

Pleural spaces are clear.

The cardiac size is normal.

The domes of diaphragm are normal in position & show smooth outline.

The bony parts are normal.

#### **Impression:**

- **No obvious significant abnormality is seen.**

Suggest: Clinical correlation.

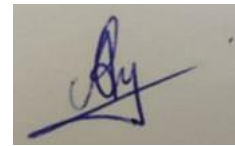

**Dr. Abhishek Yadav**  
**Consultant Radiologist**

Note: Investigations have their limitations. Solitary radiological investigations never confirm the final diagnosis. They only help in diagnosing the disease in correlation to clinical symptoms and other related tests. X-ray is known to have inter-observer variations. Further/ follow up imaging may be needed in some cases for confirmation/ exclusion of diagnosis. Not all fractures may be visible in given X-ray views; hence a clinical correlation is suggested in cases of injury with swelling and restricted movements. Please interpret accordingly.



<b>NAME: AISHWARYA WALMIKI</b>	<b>AGE/GENDER: 21Y/F</b>
<b>REF. : SELF</b>	<b>DATE: 17.05.2024</b>

### X-RAY CHEST PA VIEW

Both lung fields show equal translucency and vasculature.

Pleural spaces are clear.

The cardiac size is normal.

The domes of diaphragm are normal in position & show smooth outline.

The bony parts are normal.

#### **Impression:**

- **No obvious significant abnormality is seen.**

Suggest: Clinical correlation.

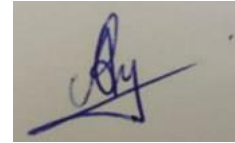

**Dr. Abhishek Yadav**  
**Consultant Radiologist**

Note: Investigations have their limitations. Solitary radiological investigations never confirm the final diagnosis. They only help in diagnosing the disease in correlation to clinical symptoms and other related tests. X-ray is known to have inter-observer variations. Further/ follow up imaging may be needed in some cases for confirmation/ exclusion of diagnosis. Not all fractures may be visible in given X-ray views; hence a clinical correlation is suggested in cases of injury with swelling and restricted movements. Please interpret accordingly.