



LABORATORY REPORT : BIOCHEMISTRY

Name	: Mr. RAMA JARAJAPU	Age /Sex	: 49Y Y(s)/MALE
Bill Date	: 10-Aug-2024 10:34 AM	UMR No.	: 422408000602
Rec. Dt	: 10-Aug-2024 11:19 AM	Bill No.	: MCB42240801572
Rept. Dt	: 10-Aug-2024 12:32 PM	Result No	: RKM240805955
Ref By	: Dr. Kuntilla Amulya	Sample ID	: MCSKM3009662
Sample Type	: SERUM		

HBA1C (GLYCOSYLATED HAEMOGLOBIN)

<u>Parameters</u>	<u>Result</u>	<u>Reference Range</u>	<u>Units</u>
HBA1C HPLC	5.7	" Normal : < 5.7% Pre diabetic : 5.7 % - 6.5 % Diabetic : > 6.5 %	

Suggested Clinical Correlation * If necessary, Please discuss

*** End Of Report ***



Dr. KONAPALA SUDHEER
MBBS, DCP, DNB (PATHOLOGY)
CONSULTANT PATHOLOGIST



LABORATORY REPORT : BIOCHEMISTRY

Name	: Mr. RAMA JARAJAPU	Age /Sex	: 49Y Y(s)/MALE
Bill Date	: 10-Aug-2024 10:34 AM	UMR No.	: 422408000602
Rec. Dt	: 10-Aug-2024 11:19 AM	Bill No.	: MCB42240801572
Rept. Dt	: 10-Aug-2024 12:32 PM	Result No	: RKM240805954
Ref By	: Dr. Kuntilla Amulya	Sample ID	: MCSKM3009662
Sample Type	: SERUM		

BUN(BLOOD UREA NITROGEN)

<u>Parameters</u>	<u>Result</u>	<u>Reference Range</u>	<u>Units</u>
BLOOD UREA <i>Urease kinetic</i>	14.5 *	16.6 - 48.5	mg/dL
BUN (Blood Urea Nitrogen.)	6.78		

Suggested Clinical Correlation * If necessary, Please discuss

*** End Of Report ***



Dr. KONAPALA SUDHEER
MBBS, DCP, DNB (PATHOLOGY)
CONSULTANT PATHOLOGIST



LABORATORY REPORT : BIOCHEMISTRY

Name	: Mr. RAMA JARAJAPU	Age /Sex	: 49Y Y(s)/MALE
Bill Date	: 10-Aug-2024 10:34 AM	UMR No.	: 422408000602
Rec. Dt	: 10-Aug-2024 11:19 AM	Bill No.	: MCB42240801572
Rept. Dt	: 10-Aug-2024 12:32 PM	Result No	: RKM240805956
Ref By	: Dr. Kuntilla Amulya	Sample ID	: MCSKM3009662
Sample Type	: SERUM		

LIPID PROFILE

Parameters	Result	Reference Range	Units
TOTAL CHOLESTEROL <i>Enzymatic colorimetric</i>	193.9	Desirable :: < 200 mg/dL Borderline High :: 200 - 239 mg/dL High risk : > 240 mg/dL	mg/dL
HDL CHOLESTEROL <i>Homogeneous enzymatic colorimetric</i>	37.5	Low :: < 40 mg/dL High :: > 60 mg/dL	mg/dL
LDL CHOLESTEROL <i>Direct-Enzymatic colorimetric</i>	<u>145 *</u>	Very High : - > 190 mg/dL Optimal : - < 100 mg/dL Near Optimal : 100 - 129 mg/dL High : 160 - 189 mg/dL Borderline High:130-159 mg/dl	mg/dL
VLDL <i>Calculation</i>	11	2 - 30 mg/dL	mg/dL
SERUM TRYGLYCERIDES <i>Enzymatic colorimetric</i>	54.9	< 150 mg/dL Borderline High : 150 - 199 mg/dL High : 200 - 499 mg/dL	mg/dL
CHO/HDL RATIO <i>Calculation</i>	5.17 *	Normal : - < 3.5 High Risk : - > 5.0	

Suggested Clinical Correlation * If necessary, Please discuss

*** End Of Report ***



Dr. KONAPALA SUDHEER
MBBS, DCP, DNB (PATHOLOGY)
CONSULTANT PATHOLOGIST



LABORATORY REPORT : BIOCHEMISTRY

Name	: Mr. RAMA JARAJAPU	Age /Sex	: 49Y Y(s)/MALE
Bill Date	: 10-Aug-2024 10:34 AM	UMR No.	: 422408000602
Rec. Dt	: 10-Aug-2024 11:19 AM	Bill No.	: MCB42240801572
Rept. Dt	: 10-Aug-2024 12:32 PM	Result No	: RKM240805981
Ref By	: Dr. Kuntilla Amulya	Sample ID	: MCSKM3009675
Sample Type	: PLASMA		

FBS (FASTING BLOOD GLUCOSE WITH URINE GLUCOSE)

<u>Parameters</u>	<u>Result</u>	<u>Reference Range</u>	<u>Units</u>
FASTING BLOOD GLUCOSE <i>Hexokinase</i>	100 *	Normal Range : 70 - 99 Impaired Glucose tolerance : 100 -125 Diabetes Mellitus : >=126	mg/dL

Suggested Clinical Correlation * If necessary, Please discuss

*** End Of Report ***



Dr. KONAPALA SUDHEER
MBBS, DCP, DNB (PATHOLOGY)
CONSULTANT PATHOLOGIST



LABORATORY REPORT : BIOCHEMISTRY

Name	: Mr. RAMA JARAJAPU	Age /Sex	: 49Y Y(s)/MALE
Bill Date	: 10-Aug-2024 10:34 AM	UMR No.	: 422408000602
Rec. Dt	: 10-Aug-2024 11:19 AM	Bill No.	: MCB42240801572
Rept. Dt	: 10-Aug-2024 12:32 PM	Result No	: RKM240805957
Ref By	: Dr. Kuntilla Amulya	Sample ID	: MCSKM3009662
Sample Type	: SERUM		

SERUM CREATININE

<u>Parameters</u>	<u>Result</u>	<u>Reference Range</u>	<u>Units</u>
CREATININE <i>Jaffe</i>	0.86	0.7 - 1.2	mg/dL

Suggested Clinical Correlation * If necessary, Please discuss

*** End Of Report ***



Dr. KONAPALA SUDHEER
MBBS, DCP, DNB (PATHOLOGY)
CONSULTANT PATHOLOGIST



LABORATORY REPORT : BIOCHEMISTRY

Name	: Mr. RAMA JARAJAPU	Age /Sex	: 49Y Y(s)/MALE
Bill Date	: 10-Aug-2024 10:34 AM	UMR No.	: 422408000602
Rec. Dt	: 10-Aug-2024 11:19 AM	Bill No.	: MCB42240801572
Rept. Dt	: 10-Aug-2024 12:32 PM	Result No	: RKM240805958
Ref By	: Dr. Kuntilla Amulya	Sample ID	: MCSKM3009662
Sample Type	: SERUM		

BUN / CREATININE RATIO

<u>Parameters</u>	<u>Result</u>	<u>Reference Range</u>	<u>Units</u>
BUN / CREATININE RATIO CALCULATED	7.88 *	10-20 mg/dL	mg/dL

Suggested Clinical Correlation * If necessary, Please discuss

*** End Of Report ***



Dr. KONAPALA SUDHEER
MBBS, DCP, DNB (PATHOLOGY)
CONSULTANT PATHOLOGIST



LABORATORY REPORT : BIOCHEMISTRY

Name	: Mr. RAMA JARAJAPU	Age /Sex	: 49Y Y(s)/MALE
Bill Date	: 10-Aug-2024 10:34 AM	UMR No.	: 422408000602
Rec. Dt	: 10-Aug-2024 11:19 AM	Bill No.	: MCB42240801572
Rept. Dt	: 10-Aug-2024 12:32 PM	Result No	: RKM240805959
Ref By	: Dr. Kuntilla Amulya	Sample ID	: MCSKM3009662
Sample Type	: SERUM		

T3,T4 AND TSH

<u>Parameters</u>	<u>Result</u>	<u>Reference Range</u>	<u>Units</u>
T3 ECLIA	1.51	0.8 - 2.0	ng/mL
T4 ECLIA	9.23	5.1 - 14.1	ug/dL
TSH(THYROID STIMULATING HORMONE) ECLIA	1.94	0.270 - 4.20	uIU/mL

Suggested Clinical Correlation * If necessary, Please discuss

*** End Of Report ***



Dr. KONAPALA SUDHEER
MBBS, DCP, DNB (PATHOLOGY)
CONSULTANT PATHOLOGIST



LABORATORY REPORT : BIOCHEMISTRY

Name	: Mr. RAMA JARAJAPU	Age /Sex	: 49Y Y(s)/MALE
Bill Date	: 10-Aug-2024 10:34 AM	UMR No.	: 422408000602
Rec. Dt	: 10-Aug-2024 11:19 AM	Bill No.	: MCB42240801572
Rept. Dt	: 10-Aug-2024 12:32 PM	Result No	: RKM240805960
Ref By	: Dr. Kuntilla Amulya	Sample ID	: MCSKM3009662
Sample Type	: SERUM		

LFT(LIVER FUNCTION TEST)

Parameters	Result	Reference Range	Units
TOTAL BILIRUBIN <i>DIAZO</i>	0.725	<1.2	mg/dL
DIRECT BILIRUBIN <i>DIAZO</i>	0.214 *	<=0.20	mg/dL
INDIRECT BILIRUBIN <i>Calculated</i>	0.51	<=1.0	mg/dL
SGPT (ALT) <i>UV without P5P</i>	12.0	<=41	U/L
SGOT (AST) <i>UV without P5P</i>	18.9	<=40	U/L
ALKALINE PHOSPHATASE (ALP) <i>PNPP, AMP Buffer - IFCC Ref.</i>	73	40-129 U/L	U/L
TOTAL PROTEINS <i>Biuret method</i>	7.88	6.0 - 8.0 g/dL	g/dL
SERUM ALBUMIN <i>Bromcresol Green (BCG)</i>	4.49	3.5 - 5.2 g/dL	g/dL
GLOBULINS <i>Calculated</i>	3.39	2.5 - 3.5 g/dL	g/dL
A/G RATIO <i>Calculation</i>	1.32	1.2 - 2.5	

Suggested Clinical Correlation * If necessary, Please discuss

*** End Of Report ***

Dr. Konapala Sudheer
Dr. KONAPALA SUDHEER
MBBS, DCP, DNB (PATHOLOGY)
CONSULTANT PATHOLOGIST



LABORATORY REPORT : BIOCHEMISTRY

Name	: Mr. RAMA JARAJAPU	Age /Sex	: 49Y Y(s)/MALE
Bill Date	: 10-Aug-2024 10:34 AM	UMR No.	: 422408000602
Rec. Dt	: 10-Aug-2024 11:19 AM	Bill No.	: MCB42240801572
Rept. Dt	: 10-Aug-2024 12:32 PM	Result No	: RKM240805961
Ref By	: Dr. Kuntilla Amulya	Sample ID	: MCSKM3009662
Sample Type	: SERUM		

SERUM URIC ACID

<u>Parameters</u>	<u>Result</u>	<u>Reference Range</u>	<u>Units</u>
SERUM URIC ACID <i>uricase</i>	3.8	3.4-7.0	mg/dL

Suggested Clinical Correlation * If necessary, Please discuss

*** End Of Report ***

Dr. KONAPALA SUDHEER
MBBS, DCP, DNB (PATHOLOGY)
CONSULTANT PATHOLOGIST





LABORATORY REPORT : BIOCHEMISTRY

Name	: Mr. RAMA JARAJAPU	Age /Sex	: 49Y Y(s)/MALE
Bill Date	: 10-Aug-2024 10:34 AM	UMR No.	: 422408000602
Rec. Dt	: 10-Aug-2024 11:19 AM	Bill No.	: MCB42240801572
Rept. Dt	: 10-Aug-2024 12:32 PM	Result No	: RKM240805962
Ref By	: Dr. Kuntilla Amulya	Sample ID	: MCSKM3009662
Sample Type	: SERUM		

PSA (PROSTATE SPECIFIC ANTIGEN).

<u>Parameters</u>	<u>Result</u>	<u>Reference Range</u>	<u>Units</u>
PROSTATE SPECIFIC ANTIGEN (PSA) ECLIA	1.35	0-4.0	ng/mL

Suggested Clinical Correlation * If necessary, Please discuss

*** End Of Report ***



Dr. KONAPALA SUDHEER
MBBS, DCP, DNB (PATHOLOGY)
CONSULTANT PATHOLOGIST





LABORATORY REPORT : BIOCHEMISTRY

Name	: Mr. RAMA JARAJAPU	Age /Sex	: 49Y Y(s)/MALE
Bill Date	: 10-Aug-2024 10:34 AM	UMR No.	: 422408000602
Rec. Dt	: 10-Aug-2024 01:50 PM	Bill No.	: MCB42240801572
Rept. Dt	: 10-Aug-2024 02:37 PM	Result No	: RKM240806102
Ref By	: Dr. Kuntilla Amulya	Sample ID	: MCSKM3009743
Sample Type	:		

PLBS (POST LUNCH BLOOD SUGAR WITH URINE SUGAR)

<u>Parameters</u>	<u>Result</u>	<u>Reference Range</u>	<u>Units</u>
PLBS (POST LUNCH BLOOD GLUCOSE)	100	80 - 140	mg/dl

Suggested Clinical Correlation * If necessary, Please discuss

*** End Of Report ***

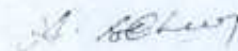

Dr. KONAPALA SUDHEER
MBBS, DCP, DNB (PATHOLOGY)
CONSULTANT PATHOLOGIST



LABORATORY REPORT : BLOOD BANK

Name	: Mr. RAMA JARAJAPU	Age /Sex	: 49Y Y(s)/MALE
Bill Date	: 10-Aug-2024 10:34 AM	UMR No.	: 422408000602
Rec. Dt	: 10-Aug-2024 11:19 AM	Bill No.	: MCB42240801572
Rept. Dt	: 10-Aug-2024 12:32 PM	Result No	: RKM240805963
Ref By	: Dr. Kuntilla Amulya	Sample ID	: MCSKM3009663
Sample Type	: WHOLE BLOOD		

BLOOD GROUPING AND RH

<u>Parameters</u>	<u>Result</u>	<u>Reference Range</u>	<u>Units</u>
BLOOD GROUP <i>Automated microcolumn gel method</i>	O		
RH TYPE	POSITIVE		

INTERPRETATION

1. If Rh is Du positive it is best considered as Rh negative as recipient and Rh positive as donor. Proper Cross matching is recommended before transfusion.
2. In case of forward and reverse grouping discrepancy, clinical correlation and repeat sample analysis is recommended.
3. For Infants below 6 months only forward grouping is performed.
4. A sub-grouping is recommended after the age of 6 months.

Suggested Clinical Correlation * If necessary, Please discuss

*** End Of Report ***



Dr. KONAPALA SUDHEER
MBBS, DCP, DNB (PATHOLOGY)
CONSULTANT PATHOLOGIST



LABORATORY REPORT : CLINICAL PATHOLOGY

Name	: Mr. RAMA JARAJAPU	Age /Sex	: 49Y Y(s)/MALE
Bill Date	: 10-Aug-2024 10:34 AM	UMR No.	: 422408000602
Rec. Dt	: 10-Aug-2024 11:40 AM	Bill No.	: MCB42240801572
Rept. Dt	: 10-Aug-2024 12:32 PM	Result No	: RKM240805964
Ref By	: Dr. Kuntilla Amulya	Sample ID	: MCSKM3009664
Sample Type	:		

CUE(COMPLETE URINE EXAMINATION)

<u>Parameters</u>	<u>Result</u>	<u>Reference Range</u>	<u>Units</u>
<u>PHYSICAL EXAMINATION</u>			
COLOUR	PALE YELLOW	PALE YELLOW	
<u>CHEMICAL EXAMINATION</u>			
SPECIFIC GRAVITY <i>Bromthymol blue</i>	1.015	1.000 - 1.030	
PH <i>Bromthymol blue</i>	6.0	5.0 - 8.0	
PROTEIN <i>Tetra-bromophenol blue/Heat coagulation test</i>	NIL	NIL (<15 mg/dL)	
GLUCOSE <i>Glucose oxidase Peroxidase/Benedict's test</i>	NIL	NIL (<25 mg/dL)	
KETONE <i>Sodium nitroprusside/Rothera's test.</i>	NEGATIVE	NIL (<5 mg/dL)	
URINE FOR BILE SALTS	NEGATIVE		
URINE BILE PIGMENTS	NEGATIVE		
<u>MICROSCOPIC EXAMINATION</u>			

Dr. Konapala Sudheer

Dr. KONAPALA SUDHEER
MBBS, DCP, DNB (PATHOLOGY)
CONSULTANT PATHOLOGIST



LABORATORY REPORT : CLINICAL PATHOLOGY

Name	: Mr. RAMA JARAJAPU	Age /Sex	: 49Y Y(s)/MALE
Bill Date	: 10-Aug-2024 10:34 AM	UMR No.	: 422408000602
Rec. Dt	: 10-Aug-2024 11:40 AM	Bill No.	: MCB42240801572
Rept. Dt	: 10-Aug-2024 12:32 PM	Result No	: RKM240805964
Ref By	: Dr. Kuntilla Amulya	Sample ID	: MCSKM3009664
Sample Type	:		

PUS CELLS	4-6/HPF	0 - 5 /hpf	
RBC	6-8/HPF	0 - 5 /hpf	
EPITHELIAL CELLS	0-1/HPF	0 - 5	hpf
CRYSTALS	NIL	NIL	
CASTS	NIL	NIL	
BLOOD	POSITIVE *		

INTERPRETATION

The colour fields of chemicals correspond to the following values:

1. Proteins: neg (negative), 30-99 (+), 100-499 (++) , >500 (+++) mg/dl
2. Ketones: neg. (negative), 5 (Trace), 15-49 (+), 50-149 (++) , >150 (+++) mg/dl
3. Glucose: norm. (normal), 50-149 (+), 150-499 (++) , 500-999 (+++) , >1000 (++++) mg/dl
4. Bilirubin: neg (negative), 1 (+), 3 (++) , 6 (+++) mg/ dl
5. Urobilinogen: norm. (normal), 2 (+), 4 (++) , 8 (+++) , 12 (++++) mg/dl.

Suggested Clinical Correlation * If necessary, Please discuss

*** End Of Report ***

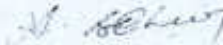

Dr. KONAPALA SUDHEER
MBBS, DCP, DNB (PATHOLOGY)
CONSULTANT PATHOLOGIST



LABORATORY REPORT : HAEMATOLOGY

Name	: Mr. RAMA JARAJAPU	Age /Sex	: 49Y Y(s)/MALE
Bill Date	: 10-Aug-2024 10:34 AM	UMR No.	: 422408000602
Rec. Dt	: 10-Aug-2024 11:19 AM	Bill No.	: MCB42240801572
Rept. Dt	: 10-Aug-2024 12:32 PM	Result No	: RKM240805965
Ref By	: Dr. Kuntilla Amulya	Sample ID	: MCSKM3009665
Sample Type	: WHOLE BLOOD		

<u>Parameters</u>	<u>Result</u>	<u>ESR</u> <u>Reference Range</u>	<u>Units</u>
ESR MODIFIED WESTERGREN'S METHOD	55 *	0 - 10	mm/1st hour

Suggested Clinical Correlation * If necessary, Please discuss

*** End Of Report ***

Dr. KONAPALA SUDHEER
MBBS, DCP, DNB (PATHOLOGY)
CONSULTANT PATHOLOGIST



LABORATORY REPORT : HAEMATOLOGY

Name	: Mr. RAMA JARAJAPU	Age /Sex	: 49Y Y(s)/MALE
Bill Date	: 10-Aug-2024 10:34 AM	UMR No.	: 422408000602
Rec. Dt	: 10-Aug-2024 11:19 AM	Bill No.	: MCB42240801572
Rept. Dt	: 10-Aug-2024 12:32 PM	Result No	: RKM240805966
Ref By	: Dr. Kuntilla Amulya	Sample ID	: MCSKM3009665
Sample Type	:		

CBP(COMPLETE BLOOD PICTURE)

<u>Parameters</u>	<u>Result</u>	<u>Reference Range</u>	<u>Units</u>
HEMOGLOBIN <i>Photometric</i>	14.2	13.0 - 17.0	gms/dL
R B C COUNT <i>Electrical Impedance</i>	4.89	4.5 - 5.5 10 ¹² /L	10 ¹² /L
PCV/HCT <i>Calculated</i>	41.9	40 - 50	%
MCV <i>Calculated</i>	86	83 - 101	fl
MCH <i>Calculated</i>	28.9	27 - 32	pg
MCHC <i>Calculated</i>	33.8	31 - 37	g/dL
TLC (TOTAL LEUCOCYTE COUNT) <i>Impedance</i>	6.2	4.0 - 10.0	10 ³ /μl
DIFFERENTIAL COUNT			
NEUTROPHILS <i>DHSS/Microscopy</i>	54	40 - 80 %	
LYMPHOCYTES <i>DHSS/Microscopy</i>	30	20 - 40 %	
MONOCYTES <i>DHSS/Microscopy</i>	04	02 - 10 %	



Dr. KONAPALA SUDHEER
MBBS, DCP, DNB (PATHOLOGY)
CONSULTANT PATHOLOGIST



LABORATORY REPORT : HAEMATOLOGY

Name	: Mr. RAMA JARAJAPU	Age /Sex	: 49Y Y(s)/MALE
Bill Date	: 10-Aug-2024 10:34 AM	UMR No.	: 422408000602
Rec. Dt	: 10-Aug-2024 11:19 AM	Bill No.	: MCB42240801572
Rept. Dt	: 10-Aug-2024 12:32 PM	Result No	: RKM240805966
Ref By	: Dr. Kuntilla Amulya	Sample ID	: MCSKM3009665
Sample Type	:		

EOSINOPHILS <i>DHSS/Microscopy</i>	12 *	00 - 06 %	
PLATELET COUNT <i>Electrical Impedance</i>	269	150 - 400 10 ³ / μ L	10 ³ / μ L
MPV	7.7	7.5 - 11.5 fl	fl

PERIPHERAL SMEAR (Leishman's Stain /Microscopy)

RBC
Normocytic normochromic red cells.

WBC
Eosinophilia.

PLATELETS
Adequate in number.

IMPRESSION
Eosinophilia.

Suggested Clinical Correlation * If necessary, Please discuss

*** End Of Report ***

Dr. KONAPALA SUDHEER
MBBS, DCP, DNB (PATHOLOGY)
CONSULTANT PATHOLOGIST



ECHO CARDIOGRAPHIC REPORT



Name : J. Rama

Age : 49y

Sex : M

UMR No.:

IP No.:

DATE : 10/08/24

ECHO NO.:

REF BY :

DONE BY :

DIAGNOSIS

MITRAL VALVE

AORTIC VALVE

PULMONARY VALVE

TRICUSPID VALVE

LEFT ATRIUM

LEFT VENTRICLE

RIGHT ATRIUM

RIGHT VENTRICLE

AORTA

PULMONARY ARTERY

I.A.S

SVC / IVC / CS

PERICARDIUM

DOPPLER STUDY

: |

: 34

: EDD: 4.4 EDV

: ESD: 2.5 ESV

: 0

: 2.7

: 1

: Intact

: 1

:

EF 65% IVS (D) 1.2

%FS PW (D) 1.2

AJV: 1.20 m/s

PJV: 0.80 m/s

RVSP: 30 mmHg

MUF: E7A

Mild concentric LCH

no Pericardial effusion
no systemic emboli

Mild MR (trace A2)

Reduced LV Compliance

no PEF no clots / no reg

CONCLUSIONS

SIGNATURE

J.RAMA / 49 Yrs / Male / 165 Cm / 58 Kg

Linked Medians Report

SUPINE (01:53)



Date: 10 - 08 - 2024 02:10:35 PM METs : 1.0 HR : 86 Target HR : 50% of 171 BP : 140/90 Post J @70mSec

EX Time: 00:00 Speed: 0.0 mph Grade : 00.00 % 25 mm/Sec. 1.0 Cm/mV

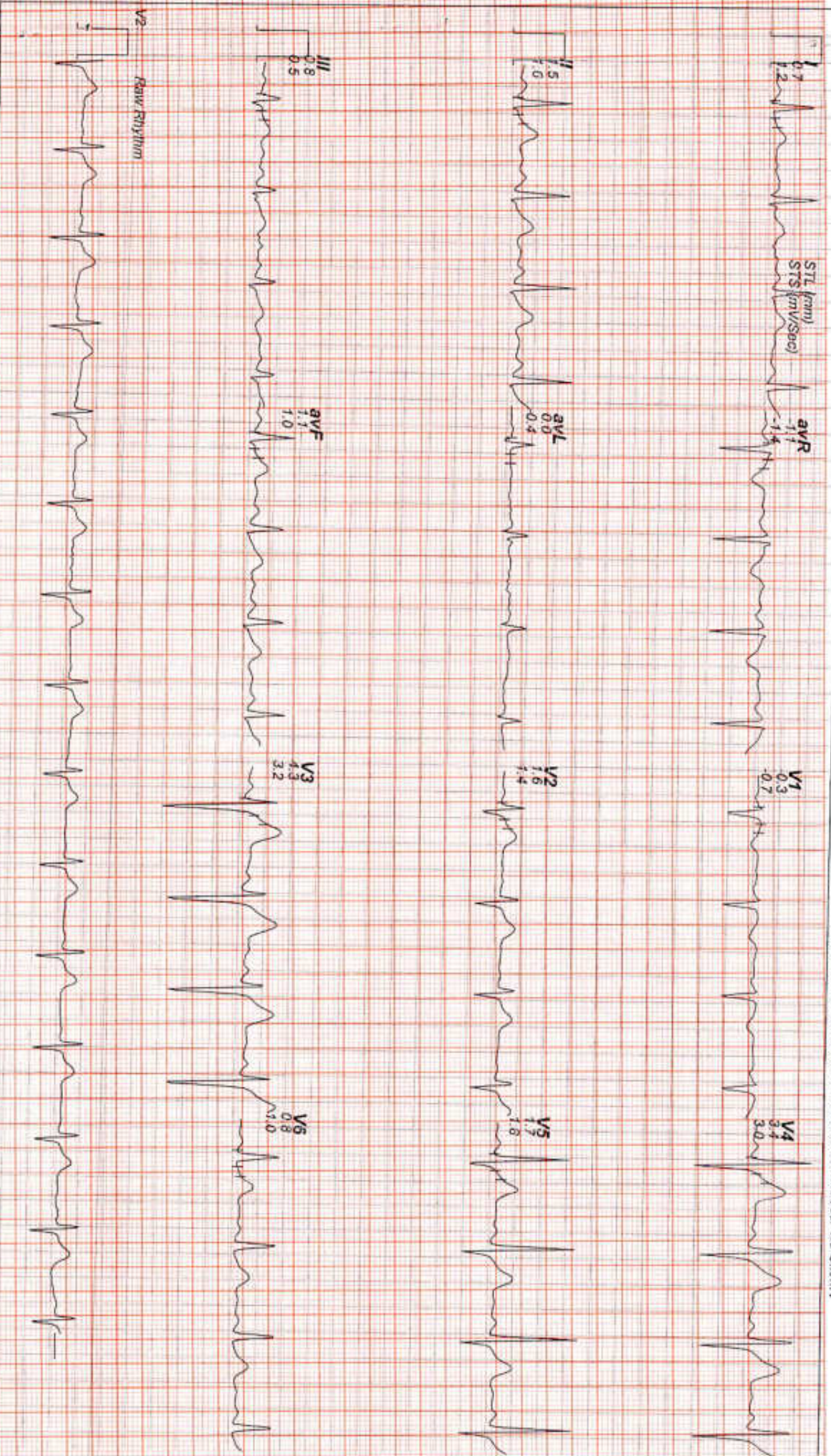

J.RAMA / 49 Yrs / Male / 165 Cm / 58 Kg

Linked Medians Report

STANDING (00:08)



Date: 10 - 08 - 2024 02:10:35 PM METs : 1.0 HR : 86 Target HR : 50% of 171 BP : 140/90 Post J @80mSec

ExTime: 00:00 Speed: 0.0 mph Grade: 00.00 % 25 mm/Sec 1.0 Cm/mV

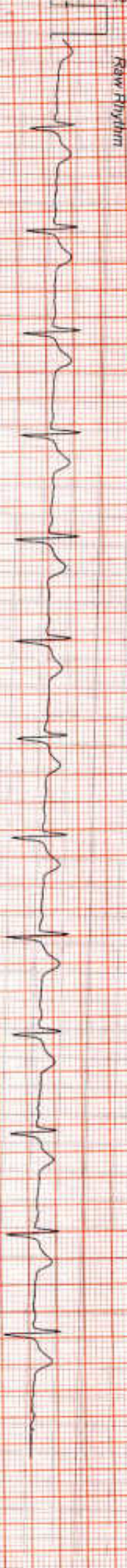

J RAMA / 49 Yrs / Male / 165 Cm / 58 Kg

Linked Medians Report

ExStir



Date: 10 - 08 - 2024 02:10:35 PM METs : 1.0 HR : 84 Target HR : 49% of 171 BP : 140/90 Post J @80mSec

ExTime: 00:00 Speed: 0.0 mph Grade : 00.00 % 25 mm/Sec. 1.0 Cm/mV

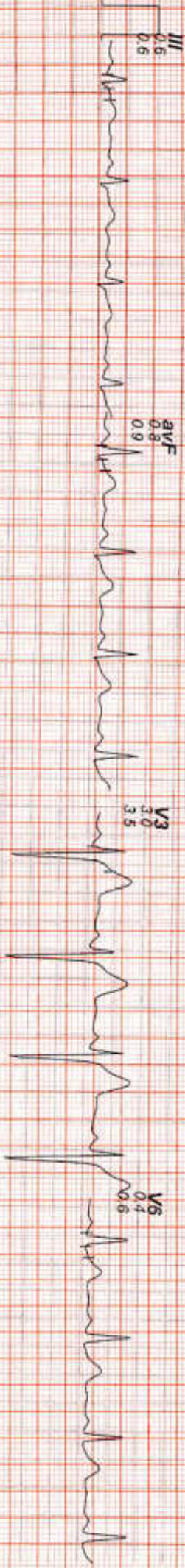
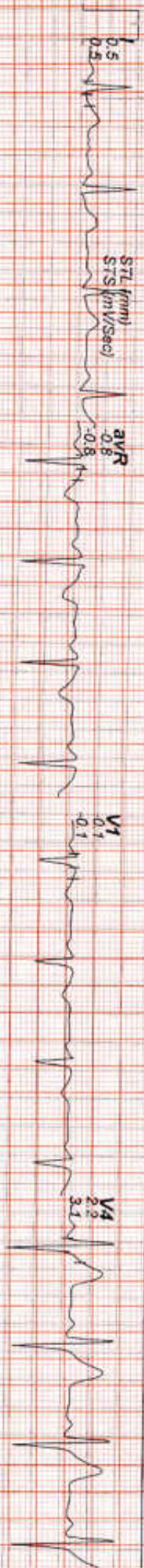

J.RAMA / 49 Yrs / Male / 165 Cm / 58 Kg

Linked Medians Report

BRUCE : Stage 1 (03:00)



Date: 10 - 08 - 2024 02:10:35 PM METS : 4.7 HR : 115 Target HR : 67% of 171 BP : 145/90 Post J @ 80mSec

EXTime: 03:00 Speed: 1.7 mph Grade : 10.00 % 25 mm/Sec. 1.0 Cm/mV

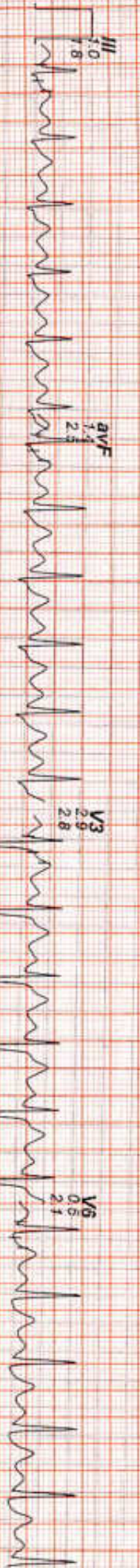

V2 Raw Rhythm



J.RAMA / 49 Yrs / Male / 165 Cm / 58 Kg

Linked Medians Report

BRUCE : Stage 2 (03:00)



Date: 10 - 08 - 2024 02:10:35 PM METs : 7.1 HR : 126 Target HR : 74% of 171 BP : 150/90 Post J @80mSec

EXTime: 06:00 Speed: 2.5 mph Grade : 12.00 % 25 mm/Sec. 1.0 Cm/mV

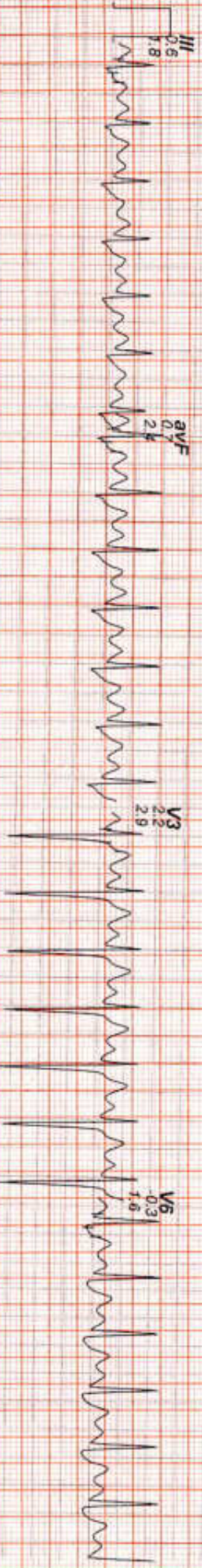

V2 Raw Rhythm



J RAMA / 49 Yrs / Male / 165 Cm / 58 Kg

Linked Medians Report
BRUCE : Stage 3 (03:00)



Date: 10 - 08 - 2024 02:10:35 PM METs : 10.2 HR : 138 Target HR : 81% of 171 BP : 155/90 Post J @60mSec

Ex Time: 09:00 Speed: 3.4 mph Grade : 14.00 % 25 mm/Sec. 1.0 Cm/mV

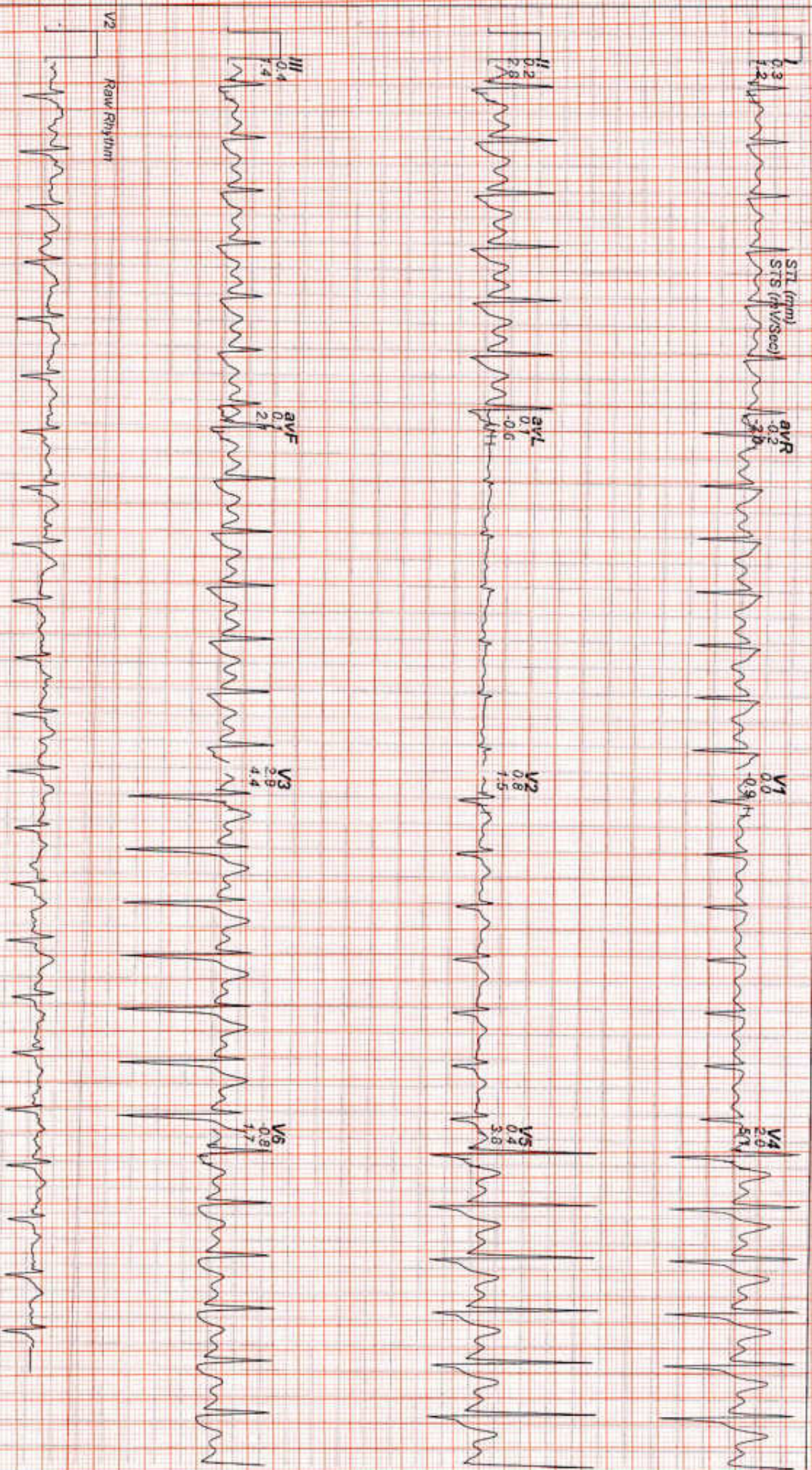

J.RAMA / 49 Yrs / Male / 165 Cm / 58 Kg

Linked Medians Report

PeakEx



Date: 10 - 08 - 2024 02:10:35 PM METs : 10.6 HR : 142 Target HR : 83% of 171 BP : 155/90 Post J @60mSec

EX Time: 09:19 Speed: 4.2 mph Grade : 16.00 % 25 mm/Sec. 1.0 Cm/mV

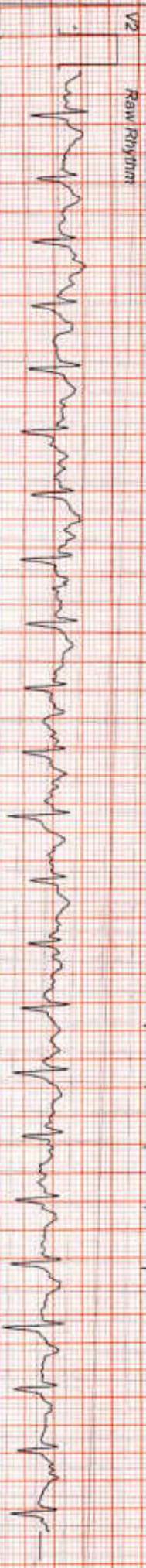
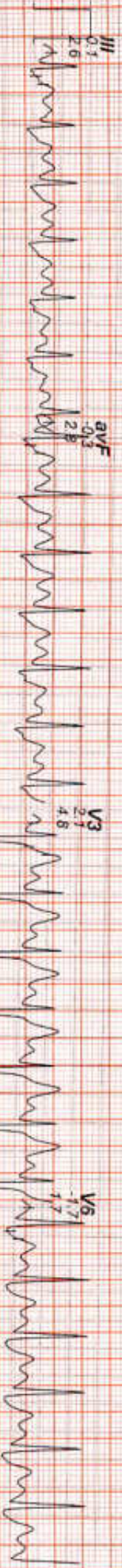
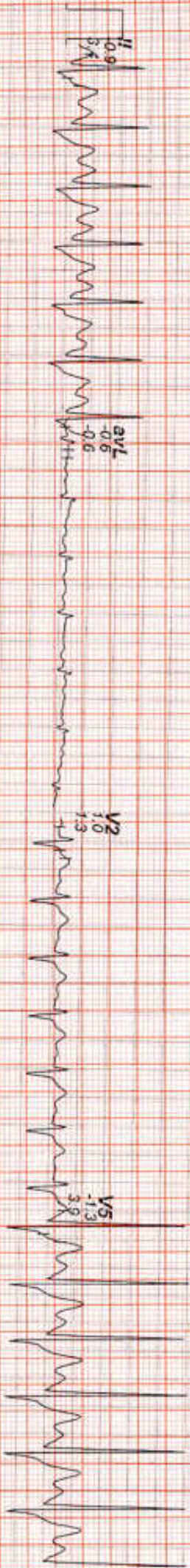
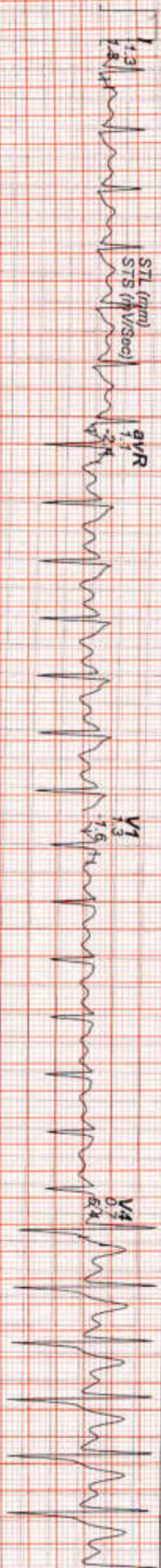

J RAMA / 49 Yrs / Male / 165 Cm / 58 Kg

Linked Medians Report

Recovery : (01:00)



Date: 10 - 08 - 2024 02:10:35 PM METS : 4.2 HR : 123 Target HR : 72% of 171 BP : 160/90 Post J @60mSec

Ex Time: 09:19 Speed: 0.0 mph Grade : 00.00 % 25 mm/Sec. 1.0 Cm/mV

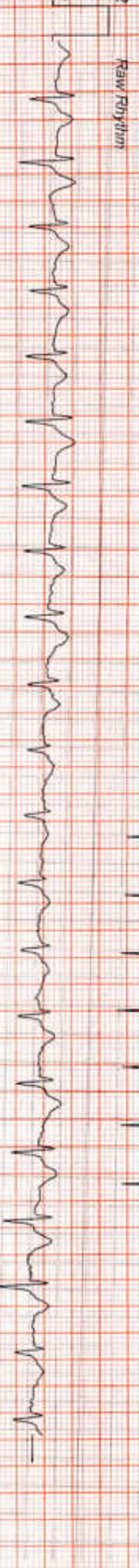
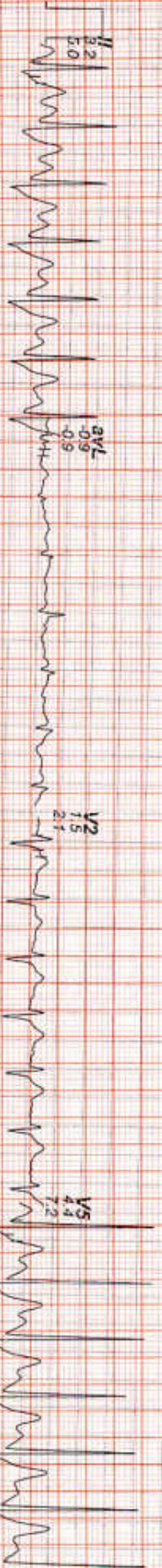

J RAMA / 49 Yrs / Male / 165 Cm / 58 Kg

Linked Medians Report

Recovery : (03:00)



Date: 10 - 08 - 2024 02:10:35 PM METS : 1.0 HR : 108 Target HR : 63% of 171 BP : 150/90 Post J @80mSec

ExTime: 09:19 Speed: 0.0 mph Grade : 00.00 % 25 mm/Sec. 1.0 Cm/mV

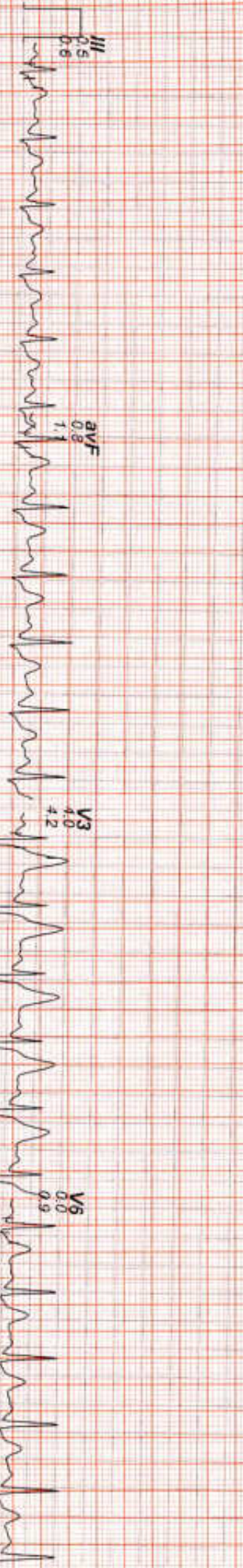
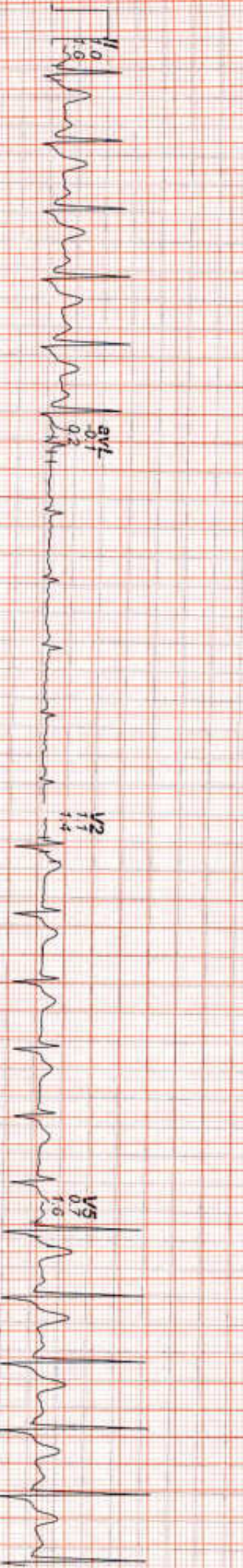

J.RAMMA / 49 YRS / Male / 165 Cm / 58 Kg

Linked Medians Report

Recovery : (04:05)



Date: 10 - 08 - 2024 02:10:35 PM METS : 1.0 HR : 104 Target HR : 61% of 171 BP : 150/90 Post J @80mSec

EXTime: 09:19 Speed: 0.0 mph Grade : 00.00 % 25 mm/Sec. 1.0 Cm/mV

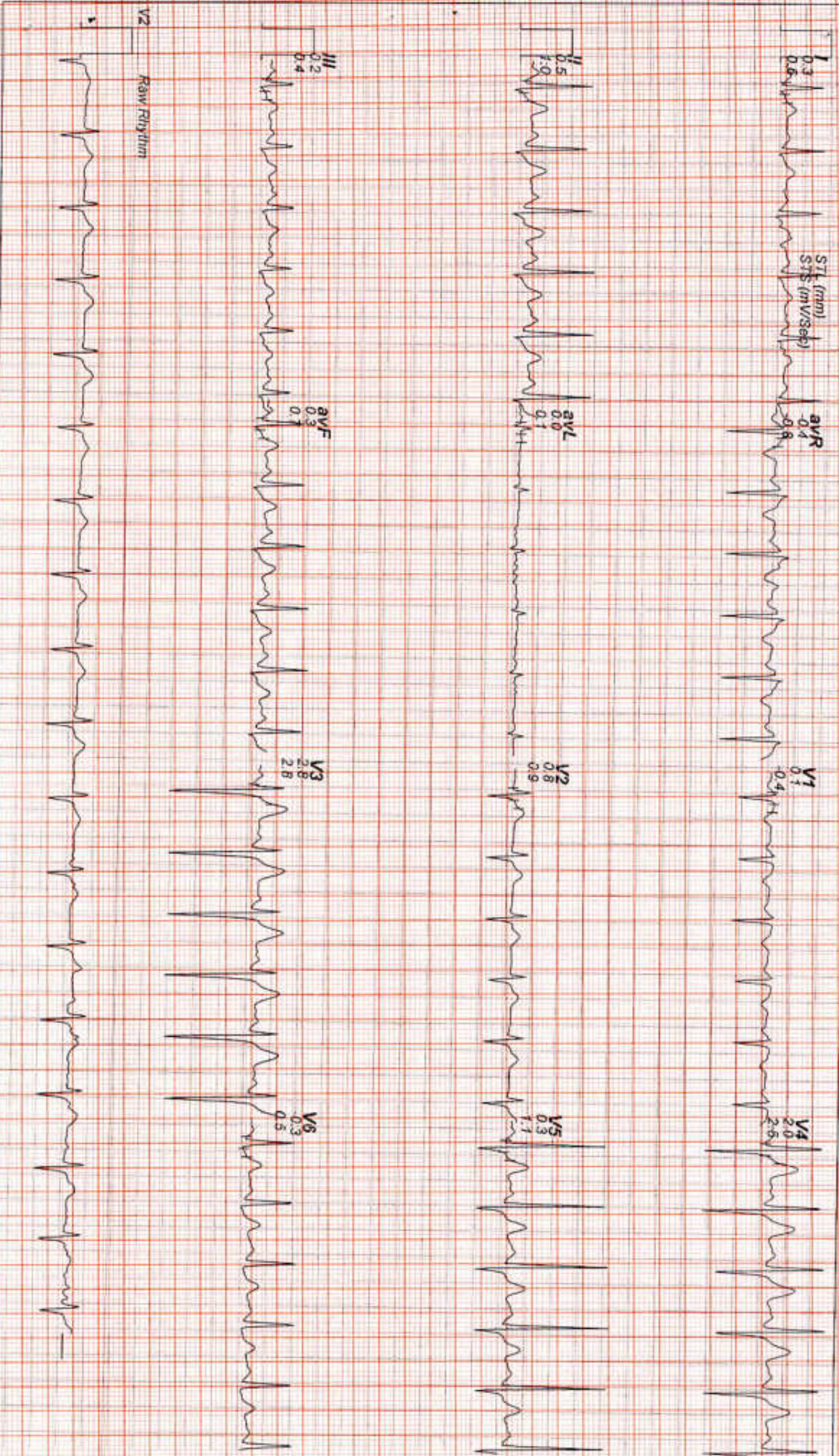

E-Mail:

Report



J.RAMA / 49 Yrs / M / 165 Cms / 58 Kg

Date: 10 - 08 - 2024 02:10:35 PM Refd By : DR.B.ANNAJI RAO SIR Examined By:

Stage	Time	Duration	Speed(mph)	Elevation	METs	Rate	% THR	BP	RPP	PVC	Comments
Supine	01:53	1:53	00.0	00.0	01.0	086	50 %	140/90	120	00	
Standing	02:01	0:08	00.0	00.0	01.0	086	50 %	140/90	120	00	
ExStart	02:24	0:23	00.0	00.0	01.0	084	49 %	140/90	117	00	
BRUCE Stage 1	05:24	3:00	01.7	10.0	04.7	115	67 %	145/90	166	00	
BRUCE Stage 2	08:24	3:00	02.5	12.0	07.1	126	74 %	150/90	189	00	
BRUCE Stage 3	11:24	3:00	03.4	14.0	10.2	138	81 %	155/90	213	00	
PeakEx	11:43	0:19	04.2	16.0	10.6	142	83 %	155/90	220	00	
Recovery	12:43	1:00	00.0	00.0	04.3	123	72 %	160/90	196	00	
Recovery	14:43	3:00	00.0	00.0	01.0	108	63 %	150/90	162	00	
Recovery	15:48	4:05	00.0	00.0	01.0	104	61 %	150/90	156	00	

FINDINGS :

Exercise Time : 09:19
 Initial HR (ExStrt) : 84 bpm 49% of Target 171
 Initial BP (ExStrt) : 140/90 (mm/Hg)
 Max WorkLoad Attained : 10.6 Good response to induced stress
 Max ST Dep Lead & Avg ST Value : V6 & -1.7 mm in PeakEx
 Duke Treadmill Score : 09.3
 Test End Reasons : Test Complete

Max HR Attained 142 bpm 83% of Target 171
 Max BP Attained 160/90 (mm/Hg)
 VO2Max : 37.1 ml/Kg/min (Fair)

*Brucium
 Good episode*

REPORT :

*(P) arm & leg
 no sign of ST depression
 not in any
 risk zone*

Doctor : DR.ANNAJI RAO SIR

Rate 84 . Age not entered, assumed to be 50 years old for purpose of ECG interpretation
 . Sinus rhythm.....normal P axis, V-rate 50- 99
 PR 133 . Probable left atrial enlargement.....P >50mS, <-0.10mV V1
 QRSD 88 . Baseline wander in lead(s) V1,V2,V6
 QT 364
 QTc 431

--AXIS--

P 42
 QRS 28
 T 42

- BORDERLINE ECG -

12 Lead; Standard Placement

Unconfirmed Diagnosis

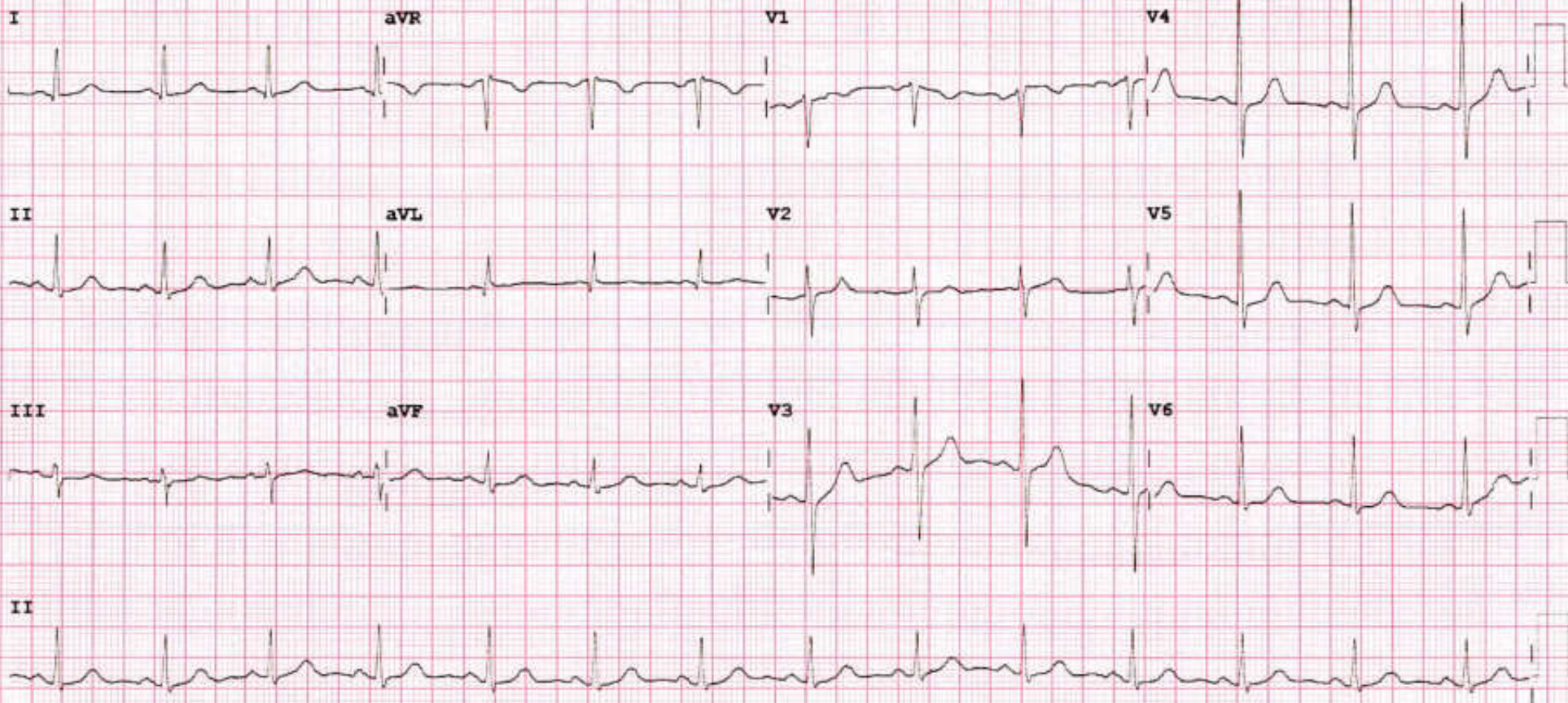



**MEDICOVER
HOSPITALS**

A unit of Sahridaya Health Care Srikakulam Pvt. Ltd.

For routine health checkup.

O/E Pt. for
checkup
for RAS @ - check

Height: 151 cm

WT: 56 kg

BP: 154/94 mmHg

Pulse: 94 bpm

Δ Desmo HTN / Dyslipidaemia

① f. Felby 20 mg
30

② f. Rosavel 10 mg H.
(9:00pm) 30

R/A Amulya

[Signature]



SANKAR FOUNDATION EYE HOSPITAL AND INSTITUTE

Paidi Srinivasa Complex
Kushalapuram, Venkatapuram Village
Near Simhadwaram
Srikakulam-532410

Prescription

Patient ID	530674	Visit Date	10/Aug/2024
Patient Name	MR. JARJAPU. RAMA	Age/Sex	49 yrs / M
Payor Name	WALK IN	Contact No.	9704306209
Patient Address	3-5-26, KATTERA VEEDHI, SRIKAKULAM.		

Present Complaints

General Check Up.

Vision	Distance Vision		Near Vision	
	Right Eye	Left Eye	Right Eye	Left Eye
Unaided	6/12	6/12		
With Pinhole	6/9	6/9		

Method (IOP)	IOP Time	IOP (RE)	IOP (LE)	Corrected IOP(RE)	Corrected IOP(LE)	CCT (RE)	CCT (LE)
NCT	12:30	12	14				

Examination Details

Adnexa :- normal in both eyes

Conjunctiva :- normal in both eyes

Cornea :- clear in right eye, CLEAR in left eye

Anterior Chamber :- ND in both eyes

Iris :- NCP in both eyes

Pupil :- NSRL in both eyes

Lens :- ns1 in both eyes

Fundus :- wnl in both eyes

Diagnosis

NS1 in Both Eyes

Plan of Care :

advice cat sx to BE

Next Review SOS.

Doctor's Signature

Dr B. Sumanjali



SANKAR FOUNDATION EYE HOSPITAL AND INSTITUTE

Paidi Srinivasa Complex
Kushalapuram, Venkatapuram Village
Near Simhadwaram
Srikakulam-532410

Prescription

Patient ID	530674	Visit Date	10/Aug/2024
Patient Name	MR. JARJAPU. RAMA	Age/Sex	49 yrs / M
Payor Name	WALK IN	Contact No.	9704306209
Patient Address	3-5-26, KATTERA VEEDHI, SRIKAKULAM.		

Present Complaints

General Check Up.

Vision	Distance Vision		Near Vision	
	Right Eye	Left Eye	Right Eye	Left Eye
Unaided	6/12	6/12		
With Pinhole	6/9	6/9		

Method (IOP)	IOP Time	IOP (RE)	IOP (LE)	Corrected IOP(RE)	Corrected IOP(LE)	CCT (RE)	CCT (LE)
NCT	12:30	12	14				

Examination Details

Adnexa :- normal in both eyes

Conjunctiva :- normal in both eyes

Cornea :- clear in right eye, CLEAR in left eye

Anterior Chamber :- ND in both eyes

Iris :- NCP in both eyes

Pupil :- NSRL in both eyes

Lens :- ns1 in both eyes

Fundus :- wnl in both eyes

Diagnosis

NS1 in Both Eyes

Plan of Care :

advice cat sx to BE

Next Review SOS.

Doctor's Signature

Dr B. Sumanjali



**MEDICOVER
HOSPITALS**

A unit of Sahasranya Health Care Srikakulam Pvt. Ltd.

NAME:RAMA JARAJAPU

AGE/SEX:49Y/M

DR K.AMULYA

SKU: 000602

Date:10/08/2024

X-RAY CHEST PA

Trachea normal in position

Cardiac size normal

Both lung fields normal

Bony rib cage normal

Impression:

Normal study

