

YASHFEEN IMAGING & RADIOLOGY DEPARTMENT

MANAGED BY :- YASHFEEN FOUNDATION

VIRAVAL, NAVSARI. 396 445. PHONE : (H) (02637) 235725

Website : www.yashfeenhospital.in E-mail : info@yashfeenhospital.in

Name	DR. KAFIL NADAR PATEL	Age	42Y/M
Ref by Dr	SELF	Date	11/03/2024

USG ABDOMEN (SCREENING)

Liver appears normal in size & shape with normal echopattern.
No e/o focal or diffuse lesion. IHBR appear normal.
PV and CBD appear normal.

Gall bladder appears distended & normal in shape & size. No e/o calculus or mass seen.
Walls appear normal.

Pancreas appears normal in size and echogenicity. No e/o focal or diffuse lesion.

Spleen appears normal in size and shows normal echopattern. No e/o focal lesion.

Both Kidneys appear normal in size and echopattern. CM Differentiation is preserved.
No e/o calculus or hydronephrosis on either side.
Perirenal spaces appear normal on either side.
Suprarenal regions appear normal on either side. No e/o mass lesion.

Bladder is empty (due to non-compliance of patient). Adv: Follow up USG with normally distended bladder.

Prostate appears enlarged in size measuring 43 cc with normal echopattern.
No e/o calcification.

RIF region appears normal.

No e/o ascites.

IMPRESSION:

Moderate prostatomegaly. Adv: S. PSA correlation.

Dr. DHARMESH DESAI

(M.D. Radiology)

Dr. Dharmesh Desai - 45284

YASHFEEN GROUP OF HOSPITAL

Please contact immediately for any typographical error.

This is only professional opinion, not a final diagnosis. Kindly correlate clinically. Not valid for medicolegal purpose.

DR KAFIL,
 ID:
 DOB:
 42 Years ,,
 Male, Unknown
 Med.:
 Location:
 Referring Physician:
 Notes:

11-03-2024 11:32:09

SINUS RHYTHM
 NORMAL ECG

Vent. Rate: 75 BPM
 PR int: 126 ms
 QRS dur: 88 ms
 QT/QTc: 343/372 ms
 P-R-T axes: 51 44 32
 Avg. RR: 797 ms
 QTcB: 384 ms
 QTcF: 369 ms

UNCONFIRMED REPORT
 Reviewed by:

Signed by:
 Date:



p. chaur
Dr. PIYUSH B. CHAUDHARI
 M.D. Medicine
 Reg. No. G-21513

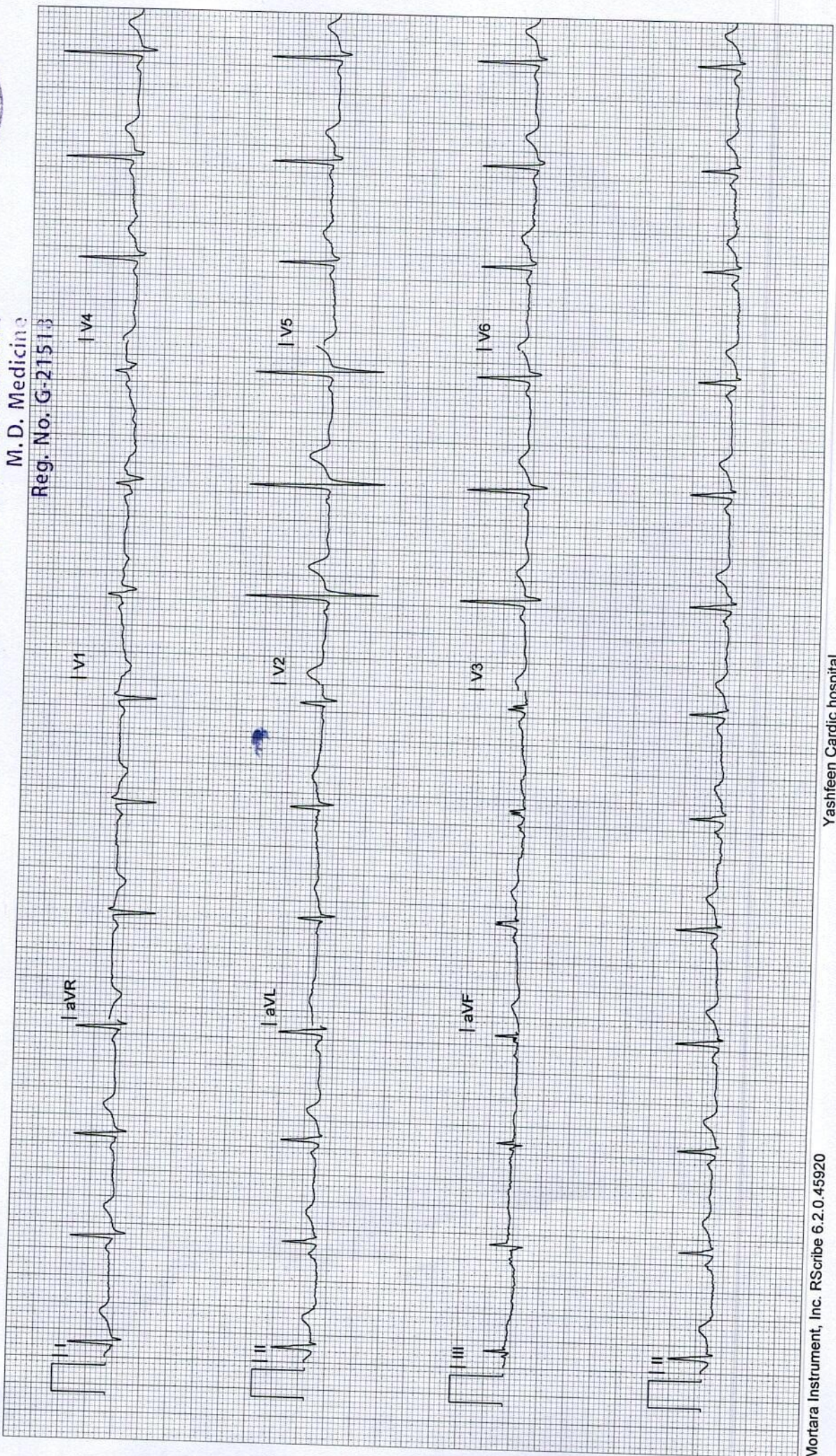

YASHFEEN IMAGING & RADIOLOGY DEPARTMENT

MANAGED BY :- YASHFEEN FOUNDATION

VIRAVAL, NAVSARI. 396 445. PHONE : (H) (02637) 235725

Website : www.yashfeenhospital.in E-mail : info@yashfeenhospital.in

Patient's Name:	DR.KAFIL N. PATEL	Age & Sex:	42Yrs/M
Ref. by Dr.	SELF	Date:	11-03-2024

X RAY CHEST (PA VIEW)

Both lung fields appear normal.

Both hila appear normal.

Both CP angles appear clear.

Cardiac size appears within normal limit.

Both domes of diaphragm appear normal.

Bony thoracic cage appears normal.

IMPRESSION:

- Normal X-ray chest (PA view).



Dr. DHARMESH DESAI

Dr. Dharmesh Desai

Reg. No. G - 19284

YASHFEEN GROUP OF HOSPITAL

Please contact immediately for any typographical error.

This is only professional opinion, not a final diagnosis. Kindly correlate clinically. Not valid for medicolegal purpose.

YASHFEEN CARDIAC HOSPITAL™

MANAGED BY :- YASHFEEN FOUNDATION

VIRAVAL, NAVSARI. 396 445. PHONE : (H) (02637) 235725

Website : www.yashfeenhospital.in E-mail : info@yashfeenhospital.in

(Stationary For Report Only)



(Regd. No. E / 1390 / Navsari)

2D ECHO CARDIOGRAPHY COLOUR DOPPLER REPORT

Patient Name & No	: DR.KAFIL NADAR PATEL CH23050349	Age/Sex	UHID :	: 5716
Doctor	: Mohil Nagad	42/ M	No :	: 7427
Referred By	:		Date :	: 11/03/2024

M-Mode findings

LVIDd : 48mm
LVIDs : 32mm
IVSd : 09mm
PWd : 09mm
EF : 60%
Aorta : 23mm
LA : 30mm

2D Imaging

Aortic Valve : Trileaflet, Normal
Mitral Valve : Thin, Pliable, Normal Mobility, Normal function
Tricuspid Valve : Normal
Pulmonary Valve : Normal

⇒ : All cardiac chambers are normal sized.
⇒ : All cardiac valves are normal.
⇒ : No regional wall motion abnormality.
⇒ : Normal LV systolic function.
⇒ : Normal LV diastolic function.
⇒ : IAS/IVS intact.
⇒ : No obvious clots/ vegetations/ or effusion.
⇒ : IVC Normal size.

Doppler Findings

⇒ : No MS/MR, No TS/TR, No AS/AR & No PS/PR
Mitral inflow Pattern : E > A
Tissue Doppler Findings : E' > A'

Impression : Normal LVEF: 60%, No RWMA.

Report Prepared By

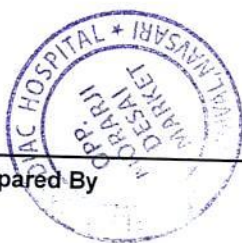

DR. MOHIL NAGAD
M.D. Medicine & Cardiology
Senior Consultant in Interventional Cardiology
Reg. No. G-23893
Non-Invasive Cardiologist
YASHFEEN HOSPITAL, NAVSARI

Designed By : Sarita Infotech Pvt. Ltd., Navsari



YASHFEEN CARDIAC HOSPITAL™

At. & Po. Viraval, Navsari. 396 445. Phone (H) (02637) 235725

Website : www.yashfeenhospital.in E-mail : info@yashfeenhospital.in
(For Laboratory Reports Only)



Patient Name : DR.KAFIL NADAR PATEL

Age : 42 Years Sex : M

Ref By Dr. : -

Area : Navsari Date : 11/03/2024

Sample Time : 11/03/2024 09:33 No : 24

Time : 1:42PM

HAEMOGRAM REPORT

Test	Findings	UOM	Normal Range
HAEMOGLOBIN	15.1	gm/dl	M-13.5-17.0 gm/dl F-11.5-15.5 gm/dl
HAEMOGRAM			
RED BLOOD CELL	5.20	10 ⁶ /μL	3.76-5.70
TOTAL LEUCOCYTE COUNT	7800	cells/cumm	4,000-11,000cells/cumm
Differential Count			
Neutrophil	53	%	40-75 %
Lymphocytes	40	%	20-40 %
Eosinophil	3	%	01-06 %
Monocytes	4	%	02-10 %
Basophils	0	%	00-00 %
PLATELET COUNT	226000	lacs/cumm	1.5-5.5 Lacs/cumm
RBC INDICES			
P.C.V.	44.2	%	Male-40-56%, Female-37-47%
M.C.V.	85.0	cu/microns	76.0-94.0
M.C.H.	29.0	pg	27.0-30.0
M.C.H.C.	34.1	-	30.0-35.0
BLOOD GROUP	" B "	-	-
RH FACTOR	POSITIVE	-	-
E.S.R.(1 hour)	2	mm/hr.	Male-5-10 mm/hr, Female-5-20 mm/hr

Remarks

P. Chaudhary
Dr. PIYUSH B. CHAUDHARI
M.D. Medicine
Reg. No. G-21518

Designed By Sarita Infotech Pvt. Ltd., Navsari

Yashfeen Cardiac Hospital

R. Chaudhary
Signature
Technician

Thanks for Reference



YASHFEEN CARDIAC HOSPITAL™

At. & Po. Viraval, Navsari. 396 445. Phone (H) (02637) 235725

Website : www.yashfeenhospital.in E-mail : info@yashfeenhospital.in

(For Laboratory Reports Only)



Patient Name : DR.KAFIL NADAR PATEL

Age : 42 Years Sex : M

Ref By Dr. : -

Area : Navsari Date : 11/03/2024

Sample Time : 11/03/2024 09:33 No : 24

Time : 1:42PM

HAEMOGLOBIN A1 C ESTIMATION

Test	Findings	UOM	Normal Range
Hb A1C	5.5	%	>8 :Action Suggested, 7-8 :Good Control, <7 :Goal, 6-7 :Near Normal Glycemia, <6 :Non-diabetic Level
Technique METHOD - HPLC		-	
Mean Blood Glucose	111.9	mg/dL	



P. Chaudhary
Dr. PIYUSH B. CHAUDHARI
M.D. Medicine
Reg. No. G-21518

Remarks

Designed By : Sarfa Infotech Pvt. Ltd., Navsari

Yashfeen Cardiac Hospital

R. Chaudhary

signature
Technician

Thanks for Reference



YASHFEEN CARDIAC HOSPITAL™

At. & Po. Viraval, Navsari. 396 445. Phone (H) (02637) 235725

Website : www.yashfeenhospital.in E-mail : info@yashfeenhospital.in
(For Laboratory Reports Only)



Patient Name : DR.KAFIL NADAR PATEL

Age : 42 Years Sex : M

Ref By Dr. : -

Area : Navsari Date : 11/03/2024

Sample Time : 11/03/2024 09:34 No : 24

Time : 1:42PM

BLOOD SUGAR TEST REPORT

Test	Findings	UOM	Normal Range
FASTING BLOOD SUGAR	110.1	mg/dL	70-110 mg/dL
FASTING URINE SUGAR	NIL	-	NIL
POSTPANDRIAL BLOOD SUGAR	104.0	mg/dL	70-140 mg/dL
POSTPANDRIAL URINE SUGAR	NIL	-	NIL



P. Chaudhari
Dr. PIYUSH B. CHAUDHARI
M.D. Medicine
Reg. No. G-21518

Remarks

Designed By : Sarita Infotech Pvt. Ltd., Navsari

Yashfeen Cardiac Hospital

Signature
Technician

Thanks for Reference



YASHFEEN CARDIAC HOSPITAL™

At. & Po. Viraval, Navsari. 396 445. Phone (H) (02637) 235725

Website : www.yashfeenhospital.in E-mail : info@yashfeenhospital.in

(For Laboratory Reports Only)



Patient Name : DR.KAFIL NADAR PATEL

Ref By Dr. : -

Sample Time : 11/03/2024 09:34 No : 24

Age : 42 Years Sex : M

Area : Navsari

Date : 11/03/2024

Time : 1:42PM

BIOCHEMICAL TEST REPORT

Test	Findings	UOM	Normal Range
S.CREATININE	0.7	mg/dL	Male-0.9-1.4 mg/dL, Female-0.8-1.2 mg/dL
S.URIC ACID	7.7	mg/dL	Male:3.5-7.2 mg/dL, Female:2.6-6.0 mg/dL
BLOOD UREA NITROGEN	8.5	mg/dL	4.7-23.0 mg/dL



P. Chaudhari
Dr. PIYUSH B. CHAUDHARI
M.D. Medicine
Reg. No. G-21518

Remarks

Designed By : Sarita Infotech Pvt. Ltd., Navsari

Yashfeen Cardiac Hospital

R. Rathod

Signature
Technician

Thanks for Reference



YASHFEEN CARDIAC HOSPITAL™

At. & Po. Viraval, Navsari. 396 445. Phone (H) (02637) 235725

Website : www.yashfeenhospital.in E-mail : info@yashfeenhospital.in

(For Laboratory Reports Only)



Patient Name : DR.KAFIL NADAR PATEL

Age : 42 Years Sex : M

Ref By Dr. : -

Area : Navsari

Date : 11/03/2024

Sample Time : 11/03/2024 09:34 No : 24

Time : 1:42PM

LIPID PROFILE TEST REPORT

Test	Findings	UOM	Normal Range
S.CHOLESTEROL	170.9	mg/dL	<200:Desirable, 200-239:Borderline High, >=240:High
HDL CHOLESTEROL	32.9	mg/dL	<40:Low(High Risk), >=60:High(Low Risk)
LDL CHOLESTEROL	140.1	mg/dL	<100.0: Optimal, 100.0-129.0: Nearoptimal/ Aboveoptimal, 130.0-159.0:Borderline High, 160.0-189.0:High, >=190.0:Very High
VDL CHOLESTEROL	24.5	mg/dL	Upto 40.0 mg/dL
S.TRIGLYCERIDES	122.7	mg/dL	<150.0:Normal, 150.0-199.0:Borderline high, 200.0-499.0:High, >=500.0:Very High
CHOL/ HDL RATIO	5.2	mg/dL	LESS THAN 5.0
LDL/ HDL RATIO	4.3	mg/dL	LESS THAN 5.0



P. Chaudhary
Dr. PIYUSH B. CHAUDHARI
M.D. Medicine
Reg. No. G-21513

Remarks

Designed By : Sarita Infotech Pvt. Ltd., Navsari

Yashfeen Cardiac Hospital

R. Dhad

Signature
Technician

Thanks for Reference



YASHFEEN CARDIAC HOSPITAL™

At. & Po. Viraval, Navsari. 396 445. Phone (H) (02637) 235725

Website : www.yashfeenhospital.in E-mail : info@yashfeenhospital.in

(For Laboratory Reports Only)



Patient Name : DR.KAFIL NADAR PATEL

Ref By Dr. : -

Sample Time : 11/03/2024 09:34 No : 24

Age : 42 Years Sex : M

Area : Navsari Date : 11/03/2024

Time : 1:42PM

LIVER FUNCTION TEST REPORT

Test	Findings	UOM	Normal Range
TOTAL BILIRUBIN	0.7	mg/dL	0-1.0 mg/dL
DIRECT BILIRUBIN	0.3	mg/dL	0-0.8 mg/dL
INDIRECT BILIRUBIN	0.4	mg/dL	0-0.2 mg/dL
SGPT	19.5	U/L	Below 40.0 U/L
S.ALKALINE PHOSPHATASE	58.3	U/L	Child-170.0-515.0 U/L, Adults-37.0-147.0 U/L
TOTAL PROTEIN	6.7	g/dl	6.0-8.0 g/dl
ALBUMIN	4.7	g/dl	3.0-5.0 g/dl
GLOBULIN	2.0	g/dl	3.0-3.5 g/dl
A/G	2.4	g/dl	
SGOT	17.7	U/L	Below 40.0 U/L



P. Chaudhari
Dr. PIYUSH B. CHAUDHARI
M.D. Medicine
Reg. No. G-21518

Remarks

Designed By : Sarita Infotech Pvt. Ltd., Navsari

Yashfeen Cardiac Hospital

R. Rathod
Signature
Technician

Thanks for Reference



YASHFEEN CARDIAC HOSPITAL™

At. & Po. Viraval, Navsari. 396 445. Phone (H) (02637) 235725

Website : www.yashfeenhospital.in E-mail : info@yashfeenhospital.in
(For Laboratory Reports Only)



Patient Name : DR.KAFIL NADAR PATEL

Age : 42 Years Sex : M

Ref By Dr. : -

Area : Navsari Date : 11/03/2024

Sample Time : 11/03/2024 09:34 No : 24

Time : 1:42PM

THYROID FUNCTION TEST REPORT

Test	Findings	UOM	Normal Range
T3 (TRIODOXYRONE)	1.35	ng/ml	Newborns:0.73-2.88, 6 Days-3 Months:0.80-2.75, 4-12Months:0.86-2.65, 1-6 Years:0.92-2.48, 7-11 Years:0.93-2.31, 12-20Years:0.91-2.18, Adults:0.80-2.00
T4(THYROXINE)	7.83	µg/dl	Newborns:5.04-18.5, 6 Days-3 Months:5.41-17.0, 4-12 Months:5.67-16.0, 1-6 Years:5.95-14.7, 7-11 Years:5.99-13.8, 12-20 Years:5.91-13.2, Adults:5.10-14.1
TSH	2.34	µIU/ml	Newborns:0.70-15.2, 6 Days-3 Months:0.72-11.0, 4-12 Months:0.73-8.35, 1-6 Years:0.70-5.97, 7-11 Years:0.60-4.84, 12-20 Years:0.51-4.30, Adults:0.27-4.20

TECHNIQUE

ELECTROCHEMILUMINESCEN
CE



P. Desai
Dr. PIYUSH B. CHAUDHARI
M.D. Medicine
Reg. No. G-21513

Remarks

Designed By : Sarita Infotech Pvt. Ltd., Navsari

Yashfeen Cardiac Hospital

R. Desai
Signature
Technician

Thanks for Reference



YASHFEEN CARDIAC HOSPITAL™

At. & Po. Viraval, Navsari. 396 445. Phone (H) (02637) 235725

Website : www.yashfeenhospital.in E-mail : info@yashfeenhospital.in

(For Laboratory Reports Only)



Patient Name : DR.KAFIL NADAR PATEL

Age : 42 Years Sex : M

Ref By Dr. : -

Area : Navsari

Date : 11/03/2024

Sample Time : 11/03/2024 09:34 No : 24

Time : 1:43PM

ROUTINE URINE ANALYSIS

Test	Findings	UOM	Normal Range
------	----------	-----	--------------

PHYSICAL EXAMINATION

Quantity	-	-	-
Colour	YELLOW	-	-
Appearance	CLEAR	-	-
Reaction	ACIDIC	-	-
Sp. Gravity	1.010	-	-

CHEMICAL EXAMINATION

U.Albumin	NIL	-	-
Sugar	NIL	-	-
Acetone	NIL	-	-
Bile Salt	NIL	-	-
Bile Pigment	NIL	-	-
Occult Blood	NIL	-	-

MICROSCOPIC EXAMINATION

Pus Cells	1-2	/hpf	-
Epithelial cells	1-2	/hpf	-
Red cells	ABSENT	/hpf	-
Casts	-	/hpf	-
Crystals	AMORPHOUS SEEN	/hpf	-
Others	-	/hpf	-



P. Chaudhari
Dr. PIYUSH B. CHAUDHARI
 M.D. Medicine
 Reg. No. G-21513

Remarks

Designed By : Sarita Infotech Pvt. Ltd., Navsari

Yashfeen Cardiac Hospital

Signature
Signature
 Technician

Thanks for Reference



YASHFEEN CARDIAC HOSPITAL™

At. & Po. Viraval, Navsari. 396 445. Phone (H) (02637) 235725

Website : www.yashfeenhospital.in E-mail : info@yashfeenhospital.in
(For Laboratory Reports Only)



Patient Name : DR.KAFIL NADAR PATEL

Age : 42 Years Sex : M

Ref By Dr. : -

Area : Navsari Date : 11/03/2024

Sample Time : 11/03/2024 09:34 No : 24

Time : 1:42PM

GGT TEST REPORT

Test	Findings	UOM	Normal Range
SERUM GGT	34	U/L	10.0-71.0 U/L



P. Chaudhary
Dr. PIYUSH B. CHAUDHARI
M.D. Medicine
Reg. No. G-21513

Remarks

Designed By : Sarita Infotech Pvt. Ltd., Navsari

Yashfeen Cardiac Hospital

Signature
Signature
Technician

Thanks for Reference



YASHFEEN CARDIAC HOSPITAL EYE DEPARTMENT

Chief Complaint : Ch Headache / Sinusitis
Eye ache

Medical History : DM / HT / Asthama / Allergy / Heart / Thyroid / TB / Anticoagulants

Family History : _____

Past Ocular History : _____

Ocular Trauma : _____

Visual Acuity : 6/9
6/9

IOP : _____

NAME |
11_MAR_2024 PM 01:01
NO. 0109
SN: 4771998
REF. DATA
VD: 12.00 CYL: MIX
<R> S C A
- 0.25 - 0.50 62
- 0.25 - 0.50 62
- 0.25 - 0.50 62
- 0.25 - 0.50 62
S. E. - 0.50
<L> S C A
- 0.00 - 0.50 4
- 0.00 - 0.50 3
- 0.00 - 0.50 3
- 0.00 - 0.50 3
S. E. - 0.25
PD: 70.0

	RIGHT EYE (PH.....)				LEFT EYE	
	Sph.	Cyl.	Axis	V/A	Sph.	C
Distance	/	0.50	60	6/9	/	0.5
Near	<u>1.00</u>					

KRT. DATA
<R> D MM A
R1 42.25 8.02 71
R2 42.50 7.95 161
AVE 42.50 7.99
CYL: -0.25 71
<L> D MM A
R1 41.50 8.12 127
R2 41.75 8.11 37
AVE 41.75 8.12
CYL: -0.25 127

Constant/Distance/Reading/Bi-Focal/Progressive/Sepa

TOPCON
YASHFEEN CARDIAC
HOSPITAL NAVSARI

SLE :



Loc. Teers
Eyebrow
ooo



All Rest with Dr. Lomik

R

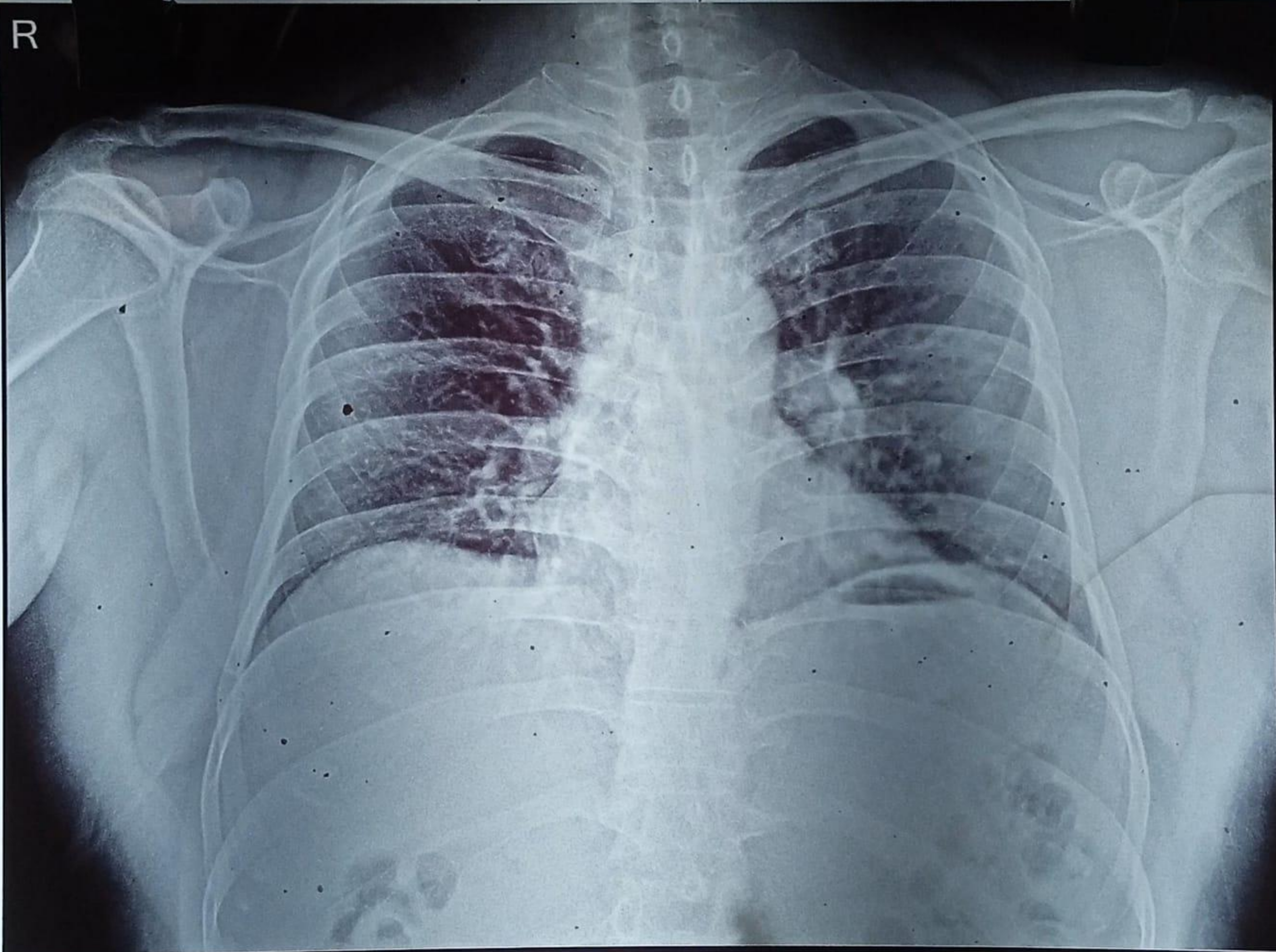

CH23050349 DR. KAFIL N. PATEL 42Y 110324292 ChestErect PA 11/03/2024
YASHFEEN GROUP OF HOSPITALS NAVSARI PH:9924047789