

## CERTIFICATE OF MEDICAL FITNESS

This is to certify that I have conducted the clinical examination

of Siddique Sher Alam Vasi Ahmed on 01/08/2024

After reviewing the medical history and on clinical examination it has been found that he/she is

	Tick
<ul style="list-style-type: none"> <li>• Medically Fit</li> </ul>	<input type="checkbox"/>
<ul style="list-style-type: none"> <li>• Fit with restrictions/recommendations</li> </ul> <p>Though following restrictions have been revealed, in my opinion, these are not impediments to the job.</p> <p>1.....</p> <p>2.....</p> <p>3.....</p> <p>However the employee should follow the advice/medication that has been communicated to him/her.</p> <p>Review after _____</p>	<input checked="" type="checkbox"/>
<ul style="list-style-type: none"> <li>• Currently Unfit.</li> </ul> <p>Review after _____ recommended</p>	<input type="checkbox"/>
<ul style="list-style-type: none"> <li>• Unfit</li> </ul>	<input type="checkbox"/>

Dr. \_\_\_\_\_  
 Medical Officer  
 The Apollo Clinic, (Location)

**Dr. MUKUL ARTE** MBBS, DNB  
 Regn. No: 44293 (MMC)  
 Approved By DG Shipping (GOI)  
 Consultant in Marine Medicine & Aviation Medicine  
 A-101-102, Heritage Plaza, Teli Cross Lane,  
 Andheri East, Mumbai-400 089  
**SEA BIRD MEDICARE CENTRE**

*This certificate is not meant for medico-legal purposes.*

MER- MEDICAL EXAMINATION REPORT

Date of Examination	11/8/24.	
NAME	Siddique Shere Alam Vasi Ahmed	
AGE	23 years	Gender
HEIGHT(cm)	169cm	WEIGHT (kg)
B.P.	110/70 mmHg.	
E.C.G.	Normal	
X Ray	NAD	
Vision Checkup	Color Vision :	Normal
	Far Vision Ratio :	6/6
	Near Vision Ratio :	NS } uncorrected
Present Ailments	Nil	
Details of Past ailments (If Any)	Nil	
Comments / Advice :	She /He is Physically Fit	

Signature with Stamp of Medical Examiner

Dr. MUKUL ARTE MBBS, DNB  
 Regn. No: 44293 (MNC)  
 Approved By DG Shipping (GGI)  
 Consultant in Marine Medicine & Aviation Medicine  
 A-101-102, Heritage Plaza, Teli Cross Lane,  
 Andheri East, Mumbai-400 059  
 SEA BIRD MEDICINE CENTRE

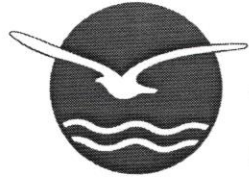

# SEA BIRD MEDICARE CENTRE

Report ID : **SSVM18101135** Reg. : **01-Aug-2024**  
Patient Name : **Mr. SHEREALAM SIDDIQUE VASIAHMED** Report Date : **01-Aug-2024**  
Rank : : Company Name : **M/S. APOLLO HEALTH AND**  
Ref By : **DR. MUKUL ARTE** Age/Sex : **23 Year / Male**  
Location : **SEA BIRD- ANDHERI**

## HEMATOLOGY

<u>INVESTIGATION</u>	<u>OBSERVED VALUE</u>	<u>UNITS</u>	<u>REFERENCE RANGE</u>
<b>Complete Blood Count</b>			
Haemoglobin	17.2	gm/dl	13-18 gm/dl
Total W.B.C	7100	/cu.mm	4000-11000 /cu.mm
Neutrophils	70	%	50-70 %
Lymphocytes	28	%	20-40 %
Eosinophils	02	%	0-7 %
Monocytes	00	%	0-8 %
Basophils	00	%	0-2 %
R.B.C Total	<b>5.74</b>	millions/cu .mm	4.5-5.5 millions/cu.mm
P.C.V	48.1	%	42-55 %
MCV	83.8	femolitre	80-96 femolitre
MCH	30.3	picogram	27-33 picogram
MCHC	35.8	%	32-36 %
W.B.C Morphology	Normal		
R.B.C Morphology	Normal		
Platelet Count	204000	/cu.mm	150000-450000 /cu.mm
<b>Blood Group</b>			
Blood Group	B Positive		
<b>ESR</b>			
ESR	15	mm/hr	0-15 mm/hr

---END OF REPORT---

Kindly Correlate with clinical conditions.

Remark : ---

  
DR. SANDIP MOHANRAO HUDDEDAR  
MBBS, DCP  
Pathologist

  
M O I C

  
SONALI VASANT ADELKAR  
Lab Technician

Proudly... Caring For You

HO- Sea Bird Medicare Centre (ISO 9001:2015): A-101-102, Heritage Plaza, Teli Cross Lane, Andheri East (Nr. Station), Mumbai- 69. Tel: 022- 46032704

Powai: 022-25701053 / 25704157

Kochi: 0484- 2322022 / 4032022

Website: [www.seabirdhf.com](http://www.seabirdhf.com) | Email: [seabird@seabirdhf.com](mailto:seabird@seabirdhf.com)

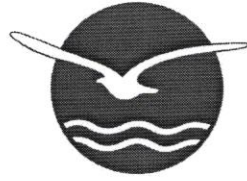

# SEA BIRD MEDICARE CENTRE

Report ID : **SSVM18101135**  
Patient Name : **Mr. SHEREALAM SIDDIQUE VASIAHMED**  
Rank :  
Ref By : **DR. MUKUL ARTE**  
Location : **SEA BIRD- ANDHERI**

Reg. : **01-Aug-2024**  
Report Date : **01-Aug-2024**  
Company Name : **M/S. APOLLO HEALTH AND**  
Age/Sex : **23 Year / Male**

## BIO-CHEMISTRY

### INVESTIGATION

#### **Liver Function Test**

	<u>OBSERVED VALUE</u>	<u>UNITS</u>	<u>REFERENCE RANGE</u>
SGPT	13	IU/L	9-43 IU/L
Sr.Bilirubin (T)	0.8	mg/dl	0.2-1.2 mg/dl
Sr.Bilirubin (D)	0.1	mg/dl	0.0-0.3 mg/dl
Sr.Bilirubin (I)	0.7	mg/dl	

#### **Renal Function Test**

BUN	9.8	mg/dl	6-21 mg/dl
Sr.Creatinine	0.8	mg/dl	0.7-1.4 mg/dl

#### **Blood Sugar Estimation**

Fasting Blood Sugar	93	mg/dl	70-110 mg/dl
Fasting Urine Sugar	Absent		
Post Prandial Blood Sugar	85	mg/dl	70-140 mg/dl
Post Prandial Urine Sugar	Absent		
BUN/Creatinine Ratio	12.2		

---END OF REPORT---

Kindly Correlate with clinical conditions.

Remark : ---

  
DR.SANDIP MOHANRAO HUDDEDAR  
MBBS, DCP  
Pathologist

  
M O I C

  
SONALI VASANT ADELKAR  
Lab Technician

**Proudly... Caring For You**

HO- Sea Bird Medicare Centre (ISO 9001:2015): A-101-102, Heritage Plaza, Teli Cross Lane, Andheri East (Nr. Station), Mumbai- 69. Tel: 022- 46032704

Powai: 022-25701053 / 25704157

Kochi: 0484- 2322022 / 4032022

Website: [www.seabirdhf.com](http://www.seabirdhf.com) | Email: [seabird@seabirdhf.com](mailto:seabird@seabirdhf.com)



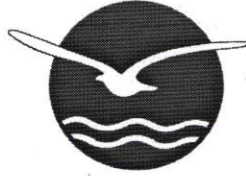

# SEA BIRD MEDICARE CENTRE

Report ID : **SSVM18101135**  
Patient Name : **Mr. SHEREALAM SIDDIQUE**  
Rank :  
Ref By : **DR. MUKUL ARTE**

Reg. : **01-Aug-2024**  
Report Date : **01-Aug-2024**  
Company Name : **M/S. APOLLO HEALTH AND LIFESTYLE**  
Age/Sex : **23 Year / Male**

## CHEST X RAY REPORT

X-Ray No : 6241

Investigation : Chest PA View.

Bony thoracic cage is normal.

Cardiac silhouette appears normal in size and configuration.

Both lungs shows equal translucency and normal vasculature.

Both Hemidiaphragm visualised normal.

No evidence of any active parenchymal lesion seen.

### **Impression :**

**Normal Chest X-Ray.**

  
Dr. Jacob  
Mathew MD

**Proudly... Caring For You**

HO- Sea Bird Medicare Centre (ISO 9001:2015): A-101-102, Heritage Plaza, Teli Cross Lane, Andheri East (Nr. Station), Mumbai- 69. Tel: 022- 46032704

Powai: 022-25701053 / 25704157

Kochi: 0484- 2322022 / 4032022

Website: [www.seabirdhf.com](http://www.seabirdhf.com) | Email: [seabird@seabirdhf.com](mailto:seabird@seabirdhf.com)

भारत सरकार  
Government of India

आधार

Siddique Sherealam Vasiahmed  
DOB : 17/06/2001  
Male

22/07/2015

5213 1377 1632

मेरा आधार, मेरी पहचान

*[Handwritten signature]*

10mm/mV 25.0mm/S

0.05-35 Hz 50Hz



LEAD I

LEAD II

LEAD III

PROMPTCARE

10mm/mV 25.0mm/S

0.05-35 Hz 50Hz

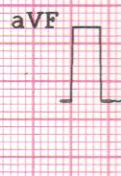

LEAD aVR

LEAD aVL

LEAD aVF

PROMPTCARE

10mm/mV 25.0mm/S

0.05-35 Hz 50Hz

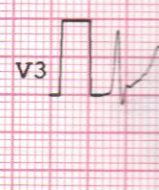

PROMPTCARE

10mm/mV 25.0mm/S

0.05-35 Hz 50Hz

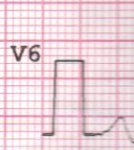

PROMPTCARE



NAME

Siddique Sheerajam

AGE 93 DATE 1/8

Website: www.seabirdhf.com / Email: seabird@

102-103-104, Gateway Plaza, Central Avenue Road, Hiranagar  
Powai, Mumbai - 400076. Tel.: 2570 4131

101-102, Heritage Plaza, Tell Cross Lane, Andheri East  
Mumbai - 400069. Tel.: 022-4603 2704

Sea Bird Medicare Centre  
(ISO: 9001 - 2015)

Sea Bird



# ELECTROCARDIOGRAPHIC REPORT

## E. C. G. REPORT

RHYTHM Regula VOLTAGE N

PR. INTERVAL NO Q. WAVE \_\_\_\_\_

ST. SEGMENT isoelectric T. WAVE \_\_\_\_\_

70p min  
N  
N

EX u

Dr. MUKUL ARTE MBS, DNB  
 Regn. No: 44293 (MMC)  
 Approved By DG Shipping (GO)  
 Consultant in Marine Medicine & Aviation Medicine  
 A-101-102, Heritage Plaza, Tell Cross Lane,  
 Andheri East, Mumbai-400 059  
 SEA BIRD MEDICARE CENTRE