

6355990285

rahul.rai, priten.padiyal, syanmudharam, corporate, deepak.gadgil, rahil.g, devendra.singh, aparna.bagchi, atp.b

Appointment Booking Details

Corporate/TPA	Agreement Name	Package name	Package Inclusions	Customer Name	Gender MF	Relation (Self/Spouse)	DOB/Age	Entry ID	Email ID	Mobile N
ARCOFEMI HEALTHCARE LIMITED	ARCOFEMI MEDIWHEEL FEMALE AHC CREDIT PAN INDIA OP AGREEMENT	ARCOFEMI - FULL BODY HEALTH ANNUAL PLUS CHECK - FEMALE - 2D ECHO - PAN INDIA - FY2324	Glycosylated Hemoglobin (HbA1C) - Whole Blood, ECG, Package Gynaecological Consultation, HEMOGRAM (CBC+ESR), X-Ray Chest PA, Ophthalm by General Physician, BMI, URINE PRANDIAL, Consultation - Dental, Package Consultation - ENT, Fitness by General Physician, 2 D ECHO, Lipid Profile (all Parameters), Renal Function Test, Ultrasound - Whole Abdomen, URINE GLUCOSE (FASTING), Dietician consultation, GLUCOSE - SERUM / PLASMA (FASTING AND POST PRANDIAL, Blood Grouping And Typing (Aho And Rh), THYROID PROFILE - (T3, T4 AND TSH), LIVER FUNCTION TEST (PACKAGE), Urine Routine (QUE), GGTP, Gamma Glutamyl Transpeptidase - Serum, LBC PAP SMEAR, Doctor, GA/MMA GLUTAMYL TRANSFERASE (GGT), GLUCOSE, FASTING GLUCOSE, POST PRANDIAL (PP), 2 HOURS (POST MEAL), RENAL PROFILE, RENAL FUNCTION TEST (RF/TKT), LIPID PROFILE, PERIPHERAL SMEAR, BLOOD GROUP ABO AND RH FACTOR, DIET CONSULTATION, BODY MASS INDEX (BMI), LBC PAP TEST - PAPSURE, HEMOGRAM + PERIPHERAL SMEAR, HbA1c, GLYCATED HEMOGLOBIN, THYROID PROFILE (TOTAL T3, TOTAL T4, TSH), LIVER FUNCTION TEST (LFT), COMPLETE URINE EXAMINATION	Nikita murtan sedhwal female		Self	09-02-1987	N/A	murtan.sachin@bankofbaroda.co.in	91608961

Somant

telb-
 vishu.
 Kelly
 x-ray
 ECG
 17/02/23
 DIGT
 BMI
 Dental
 Urine
 @

Total Body Water (TBW): 46 %

Muscle Mass (🐾): 24.7 %

Bone Weight (🦴): - %

Calorie (Kcal): 1182 kcal %

Shreeyanta Healthcare & Diagnostics Pvt. Ltd.
212 to 217, Sivanik Arcade, Pragatinagar,
Bangalore, Karnataka 560013.

Body Mass Index (BMI): 19.56 kg/m²

M.N. Perikw

V. Feb: 8

11-10-2024 17-17-27

ID: 11705
Name: Nikita, Sedha
Age: 37Yrs
Sex: female
Hospital:
Department:

0.67Hz - 35Hz AC 50Hz 25 mm/s 10 mm/mv

HR : 77 bpm
PR : 146 ms
QRS : 74 ms
QT/QTc : 346/390 ms
P/QRS/T : 47/41/3 deg.
RVS/SVT : 1.267/0.925 mv
RVS+SVT : 2.192 mv

<< Analysis Result >>
** normal ECG **
Sinus rhythm

DR. M. S. ...
Regd. No. ...
Bhreyanta Healthcare & Diagnostics Pvt. Ltd.

Handwritten signature
NRP
Euphu

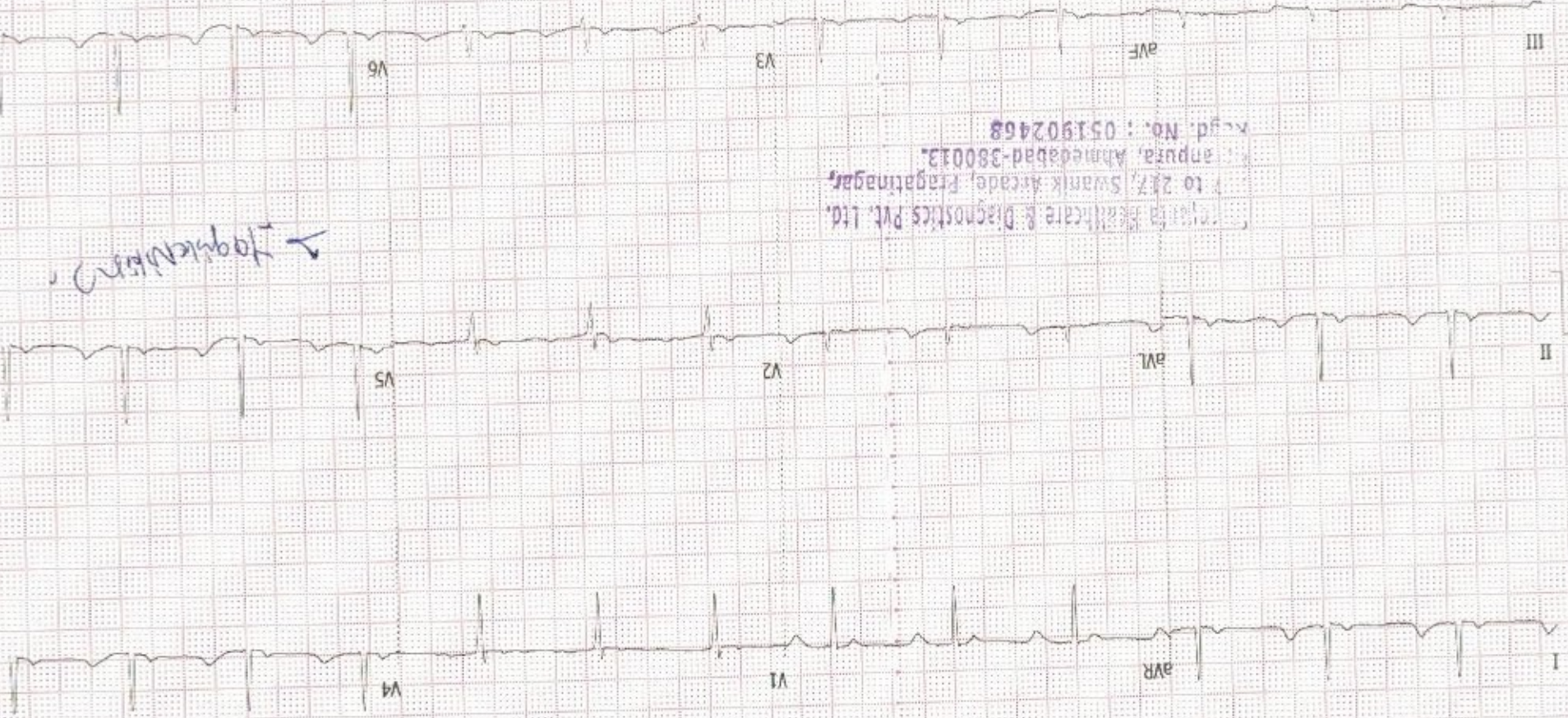

Bhreyanta Healthcare & Diagnostics Pvt. Ltd.
to 217, Swanik Arcade, Fringatingar,
Ahmedabad-380013.
Regd. No.: 051902468

Handwritten note: *Handwritten note*

Electrocardiogram V12.3.11(20180817)

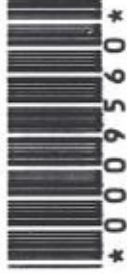

PATIENT'S NAME : NIKITA SEDHIA
AGE/SEX : 37 Years/Female
REFERRED BY : ARCOFEMI HEALTHCARE LIMITED
LOCATION : SHREEYANTA DIABETIC & METABOLIC CLINIC

LAB. NO : SY-2874-24
SAMPLE NO : 9560
DATE/TIME : 11/10/2024 09:17
PT ID :

COMPLETE BLOOD COUNT
(PERFORM BY FULLY AUTOMATED SYSMAX-XP 100 CELL COUNTER)

Sample Type: EDTA

Test Name	Result	Units	Biological Reference Interval
Blood Counts			
Haemoglobin :	10.10	Gms%	11.5 - 16.0
Total R.B.C. :	6.02	mill/c.mm	4.2 - 5.4
Total W. B. C. :	6100	/cu mm	4000 - 11000
Platelet Count :	222000	/cu.mm	1,50,000 - 4,50,000
Differential Count		Expected Value (Absolute Count/uL)	
Neutrophils :	43	2623	1600 - 7000
Lymphocytes :	47	2867	1000-4000
Eosinophils :	05	305	40 - 400
Monocytes :	05	305	200 - 1000
Basophils :	00	00	0 - 100
Blood Indices			
P. C. V :	34.50	%	37 - 47
M. C. V. :	57.30	fl	78 - 100
M.C.H :	16.80	pg	27 - 32
M. C. H. C :	29.30	%	32 - 36
R.D.W :	18.50	%	11.5 - 14.0

Peripheral smear study

RBC's

R.B.C - Microcytes+Hyochromia+Anisocytosis+Target Cells+

WBC's

W.B.C -Normal in Number & DC As Given Above.

Platelets

Platelets are Adequate and Normal in Morphology.

CONCLUSION:

?Iron Deficiency ??Thalesemia Minor.Adv:Iron Profile & HBA2.

PS FOR MP

No Any Blood Parasites seen.

..... End Of Report

Dr. Jitendra N. Nayak
(M.D., Pathology)

DR. JITENDRA NAYAK
M.D.(PATH)

DR. JANAK THAKKAR
M.B.DCP (PATH)

Shreeyanta Healthcare & Diagnostics Pvt. Ltd.
217 to 217, Swanik Arcade, Pragatinagar,
Pragatinagar, Ahmedabad-380013.

Ph: 7942502408

Pathologist

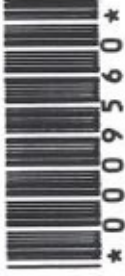

PATIENT'S NAME : NIKITA SEDHIA
 AGE/SEX : 37 Years/Female
 REFERRED BY : ARCOFEMI HEALTHCARE LIMITED
 LOCATION : SHREEYANTA DIABETIC & METABOLIC CLINIC

LAB. NO : SY-2874-24
 SAMPLE NO : 9560
 DATE/TIME : 11/10/2024\09:17
 PT ID :

BIOCHEMISTRY

(DONE ON EM 200 FULLY AUTOMATED BIOCHEMISTRY ANALYSER)

Sample: Serum/Plasma

Test Name	Result	Units	Biological Reference Interval
Urea METHOD: Urease-GLDH	:22.6	mg/dL	12.6 - 42.6
Creatinine METHOD: Jaffe's Bufferw Kinetic	:0.78	mg/dL	0.6 - 1.2
BUN METHOD: UREASE ENZ	:10.56	mg/dL	7.94 - 20.1
S.G.P.T IFCC WITH PYRIDOXAL PHOSPHATE ACTIVATION	:23.6	U/L	0 - 40
S.G.O.T IFCC WITH PYRIDOXAL PHOSPHATE ACTIVATION	:17.5	U/L	0-45
Alkaline Phosphatase METHOD: PNPP-AMP (IFCC), KINETIC ASSAY	: 53.7	U/L	30-120
Billirubin - Total METHOD: DIAZO	:0.80	mg/dL	0.2 - 1.3
Billirubin - Direct METHOD: DIAZO	:0.31	mg/dL	0 - 0.6
Billirubin - Indirect METHOD: CALCULATED	:0.49	mg/dL	0.1 - 0.4
Total Protein METHOD: BIURET	:7.12	gm/dL	6.3 - 8.2
Albumin METHOD: BCG	:4.16	gm/dL	3.5 - 5.0
Globulin METHOD: CALCULATED	:2.96	gm/dL	1.9 - 3.5
Albumin/Globulin Ratio METHOD: CALCULATED	:1.41		0.9 - 2.9
ELECTROLYTE METHOD: ISE DIRECT			
Sodium	:137	mmol/L	137 - 145
Pottasium	:4.2	mmol/L	3.5-5.5
Chloride	:102	mmol/L	98 - 107
URIC ACID METHOD: URICASE	:14.3	mg/dL	2.5-6.0

Shreeyanta Healthcare & Diagnostics Pvt. Ltd.4.3
 Shreeyanta Healthcare, Pragatinagar
 212 to 217, Swarnik Arcade, Pragatinagar
 Parappura, Ahmedabad-380013.
 Regd. No. : 051902468

Dr. Jitendra N. Nayak
 (M.D., Pathologist)
 Regd. No. : G-14786
 Shreeyanta Healthcare & Diagnostics Pvt. Ltd.
 Pathologist

..... End Of Report

Dr. Jitendra N. Nayak
M.D. (Path)

Dr. Janak M. Thakkar
M.B.D.C.P. (Path)



PATIENT'S NAME : NIKITA SEDHIA
AGE/SEX : 37 Years/Female
REFERRED BY : ARCOFEMI HEALTHCARE LIMITED
LOCATION : SHREEYANTA DIABETIC & METABOLIC CLINIC

LAB. NO : SY-2874-24
SAMPLE NO : 9560
DATE/TIME : 11/10/2024 09:17
PT ID :



DR. JITENDRA NAYAK
M.D.(PATH)



DR. JANAK THAKKAR
M.B.DCP (PATH)

Dr. Jitendra N. Nayak
(M.D., Pathologist)
Regd. No. : G-14786
Shreeyanta Healthcare & Diagnostics Pvt. Ltd.

Shreeyanta Healthcare & Diagnostics Pvt. Ltd.
212 to 217, Swanik Arcade, Pragatinagar,
Naranpura, Ahmedabad-380013.
Regd. No. : 051902468

Pathologist

Manage by Spandan Pathology Laboratory • Home Collection Facilities Available

2nd Floor, Swanik Arcade, Nr. Arjun Homes, B/h Vardan Tower, Pragatinagar - K. K. Nagar Road, Naranpura, Ahmedabad : 380 013.

☎ 079 27499835 ☎ +91 9904290525 / +91 9265634065 / +91 7567585429 📧 shreeyantaclinic@gmail.com

Dr. Jitendra N. Nayak
M.D. (Path)

Dr. Janak M. Thakkar
M.B.D.C.P. (Path)

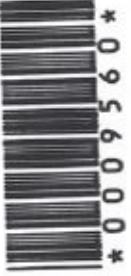

PATIENT'S NAME : NIKITA SEDHIA
AGE/SEX : 37 Years/Female
REFERRED BY : ARCOFEMI HEALTHCARE LIMITED
LOCATION : SHREEYANTA DIABETIC & METABOLIC CLINIC

LAB. NO : SY-2874-24
SAMPLE NO : 9560
DATE/TIME : 11/10/2024 10:17
PT ID :

FASTING BLOOD GLUCOSE(FBS)
(DONE ON EM200 FULLY AUTOMATED BIOCHEMISTRY ANALYSER)

Sample Type: FLORIDE PLASMA/SERUM

Test Name	Result	Units	Biological Reference Interval
-----------	--------	-------	-------------------------------

Fasting Blood Glucose : 94.7 mg/dl 70 - 110
(OOD - FOD METHOD)

HbA1C REPORT
(BY HPLC)

TYPE OF SAMPLE: EDTA	Result	Units	Biological Reference Interval
----------------------	--------	-------	-------------------------------

HbA1C : 5.7 %
Non Diabetic Level : < 5.7 %
Pre Diabetic : 5.7-6.4 %
Diabetes : > (=) 6.5%

ADA Target for
Diabetic Patient : 7.0 %

Estimated Average Glucose: 116.89 mg/dl
(eAG)

..... End Of Report

DR. JITENDRA NAYAK
M.D.(PATH)

DR. JANAK THAKKAR
M.B.D.C.P.(PATH)

Dr. Jitendra N. Nayak
(M.D., Pathologist)

Regd. No.: G-14786

Shreeyanta Healthcare & Diagnostics Pvt. Ltd.

Shreeyanta Healthcare & Diagnostics Pvt. Ltd.
212 to 217, Swanik Arcade, Pragatinagar,
Naranpura, Ahmedabad 380013.
Regd. No.: 051902468

Shreeyanta Healthcare & Diagnostics Pvt. Ltd.

Pathologist

Dr. Jitendra N. Nayak
M.D. (Path)

Dr. Janak M. Thakkar
M.B.D.C.P. (Path)



PATIENT'S NAME : NIKITA SEDHIA
AGE/SEX : 37 Years/Female
REFERRED BY : ARCOFEMI HEALTHCARE LIMITED
LOCATION : SHREEYANTA DIABETIC & METABOLIC CLINIC

LAB. NO : SY-2874-24
SAMPLE NO : 9560
DATE/TIME : 11/10/2024\09:17
PT ID :

LIVER FUNCTION TEST

Sample Type: Serum

Test Name	Result	Units	Biological Reference Interval
G.G.T :	28.8	U/L	F :5-32 M 10-45

THYROID FUNCTION

(CLIA METHOD)

Sample Type:SERUM

Test Name	Result	Units	Biological Reference Interval
SERUM T3 :	0.72	ng/ml	0.6-1.81
SERUM T4 :	6.6	ug/dl	3.2-12.6
SERUM TSH :	3.07	µIU/mL	[2 to 12 Years 0.64 - 6.27] [12 to 18 Years 0.51 - 4.94] [> 18 Years 0.35 - 5.5]

..... End Of Report

DR. JITENDRA NAYAK
M.D.(PATH)

DR. JANAK THAKKAR
M.B.D.C.P. (PATH)

Dr. Jitendra N. Nayak
(M.D. Pathology...)
Regd. No. : G-14736
Shreeyanta Healthcare & Diagnostics Pvt. Ltd.

Shreeyanta Healthcare & Diagnostics Pvt. Ltd.
212 to 217, Swanik Arcade, Pragatinagar
Naranpura, Ahmedabad-380013.
Regd. No. : 051902468

Pathologist

Manage by Spandan Pathology Laboratory • Home Collection Facilities Available

2nd Floor, Swanik Arcade, Nr. Arjun Homes, B/h Vardan Tower, Pragatinagar - K. K. Nagar Road, Naranpura, Ahmedabad : 380 013.

☎ 079 27499835 ☎ +91 9904290525 / +91 9265634065 / +91 7567585429 📧 shreeyantaclinic@gmail.com

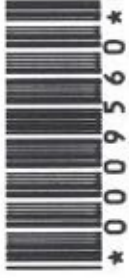

PATIENT'S NAME : NIKITA SEDHIA
AGE/SEX : 37 Years/Female
REFERRED BY : ARCOFEMI HEALTHCARE LIMITED
LOCATION : SHREEYANTA DIABETIC & METABOLIC CLINIC

LAB. NO : SY-2874-24
SAMPLE NO : 9560
DATE/TIME : 11/10/2024 09:17
PT ID :

LIPID PROFILE

(DONE ON EM 200 FULLY AUTOMATED BIOCHEMISTRY ANALYSER)

Sample Type: Serum

Test Name	Result	Units	Biological Reference Interval
S. Cholesterol (CHOD-POD ENZYMETIC METHOD)	:165.9	mg / dl	Desirable level/low risk : < 200 Borderline level/moderate risk : 200-239 Elevated level/ high risk : > 240
S. Triglyceride (GPO/PAP METHOD)	:101.1	mg / dl	Normal : <150 Borderline high :150-199 High : 200-499 Very High:>=500
S. HDL Cholesterol (IMMUNOINHIBITION)	:59.7	mg / dl	Low (High Risk) : <40 High (Low Risk) : >60
S. LDL Cholesterol (CALCULATED)	:85.98	mg / dl	Optimal : <100 Near Optimal : 100-129 Borderline High : 130-159 High :160-189 Very High:> 190
S. VLDL Cholesterol (CALCULATED)	:20.22	mg / dl	Upto 34
Total Lipids (CALCULATED)	:632.9	mg / dl	400 - 1000
Chol./HDL Ratio (CALCULATED)	:2.78		0-5
LDL/HDL Ratio (CALCULATED)	:1.44		1-3.5

..... End Of Report

Dr. Jitendra N. Nayak
(M.D., Pathology)

Regd. No. : G-14785
Shreeyanta Healthcare & Diagnostics Pvt. Ltd.

Shreeyanta Healthcare & Diagnostics Pvt. Ltd,
222 to 227, Swank Arcade, Pragatinagar,
Naranpura, Ahmedabad-380013.
Regd. No. : 051902468

DR. JITENDRA NAYAK
M.D.(PATH)

DR. JANAK THAKKAR
M.B.D.C.P (PATH)

Pathologist

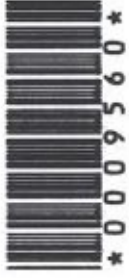

PATIENT'S NAME : NIKITA SEDHIA
AGE/SEX : 37 Years/Female
REFERRED BY : ARCOFEMI HEALTHCARE LIMITED
LOCATION : SHREEYANTA DIABETIC & METABOLIC CLINIC

LAB. NO : SY-2874-24
SAMPLE NO : 9560
DATE/TIME : 11/10/2024/09:17
PT ID :

URINE ANALYSIS

Sample Type: Urine

Test Name	Result	Units	Biological Reference Interval
<u>Physical Examination</u>			
Colour :	Pale Yellow		
Transparency :	Clear		
<u>Chemical Examination (BY MISSION(ACON) U120 SMART AUTOMATED URINALYSIS)</u>			
Specific Gravity :	1.010		
PH :	6		
Protein :	NIL		
Sugar :	NIL		
Ketone :	ABSENT		
Bile Salts :	Absent		
Bile Pigments :	Absent		
Urobilogen :	ABSENT		
Nitrites :	ABSENT		
<u>Microscopic Examination (AFTER CENTRIFUGING AT 2000 RPM FOR 10 MINS)</u>			
Red blood Cells :	NIL	/HPF	
Pus Cells :	Occasional	/HPF	
Epithelial Cells :	2-3	/HPF	
Amorphous :	ABSENT		
Bacteria :	ABSENT		
Crystals :	ABSENT		
Casts :	ABSENT	/LPF	
Fungus :	Absent		

Dr. Jitendra N. Nayak..... End Of Report

(M.D., Pathologist)

Regd. No. : G-14333

Shreeyanta Health Care & Diagnostics Pvt. Ltd.

DR. JITENDRA NAYAK
M.D.(PATH)

DR. JANAK THAKKAR
M.B.DCP (PATH)

Shreeyanta Healthcare & Diagnostics Pvt. Ltd.
212 to 217, Swanik Arcade, Pragatinagar,
Naranpura, Ahmedabad-380013.
Regd. No. : 051902468

Pathologist

NAME: NIKITA SEDHIA	DATE: 11 / 10 /2024
AGE: 37 YEARS	SEX: Female
	REF.DR. APOLLO

INVESTIGATION : USG ABDOMEN & PELVIS

LIVER appears normal in size and shows normal echopattern. No evidence of focal mass lesion. No evidence of dilated intrahepatic biliary radicals noted. Portal vein and hepatic veins are unremarkable. Common bile duct appears normal.

GALL BLADDER appears normal distended. No cholecystitis.

PANCREAS appears normal in size and echopattern.

SPLEEN appears normal in size and echopattern. No evidence of mass lesion seen.

KIDENYS:

Both kidneys appear normal in size, shape and position. No evidence of mass lesion or hydronephrosis seen on either side. Both kidneys show normal cortical echogenicity well preserved cortico-medullary differentiation.

URINARY BLADDER is partially distended. No evidence of vesical mass or calculus is seen.

Uterus appears normal in size, position and echopattern. Endometrium thickness measures and appear normal.

Both ovaries appear normal. No gross adnexal mass lesion seen.

Small and large bowel loops are unremarkable.

No evidence of ascites or lymphadenopathy is seen.

Impression:-

No significant abnormality detected.

Dr. MITUL MEVADA

CONSULTANT RADIOLOGIST.

Dr. Mitul Mevada
MD, DMR.

Reg. No. (G-0152)

Shreyanta Healthcare & Diagnostics Pvt. Ltd.

Shreyanta Healthcare & Diagnostics Pvt. Ltd.

212-217, Swanik Arcade, Nr Arjun Homes, B/h Vardan Tower, Pragatinagar - K. K. Nagar Road, Naranpura, Ahmedabad : 380 013.

Appointment +91 99042 90525 / +91 92656 34065 ☎ 079 2749 98 35 / Emergency : 87340 72706 📧 shreyantadclinic@gmail.com

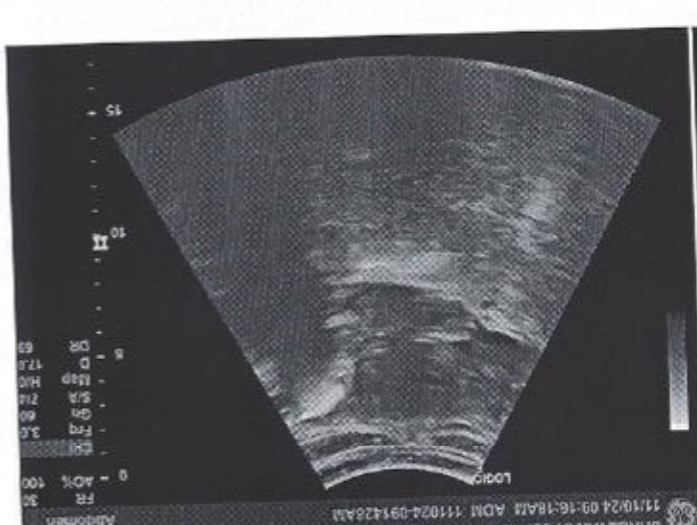
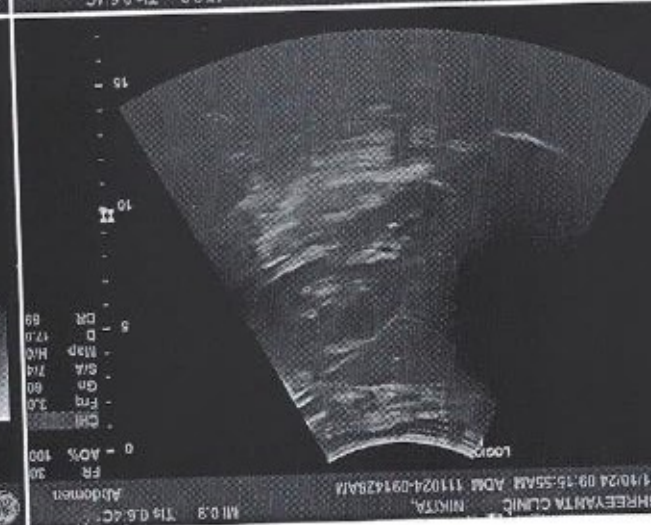
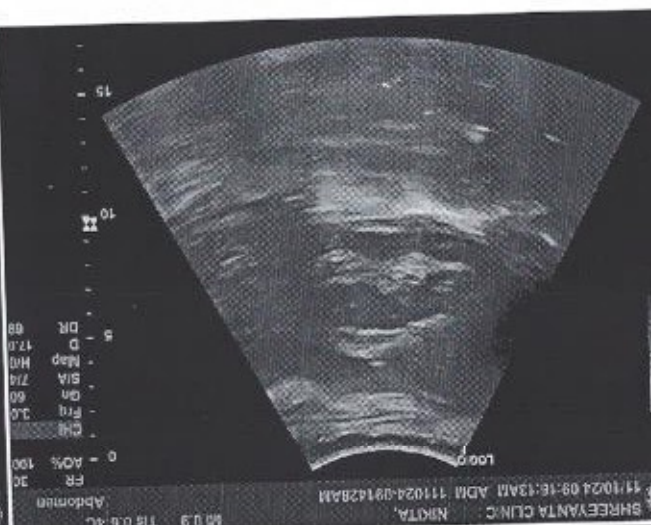
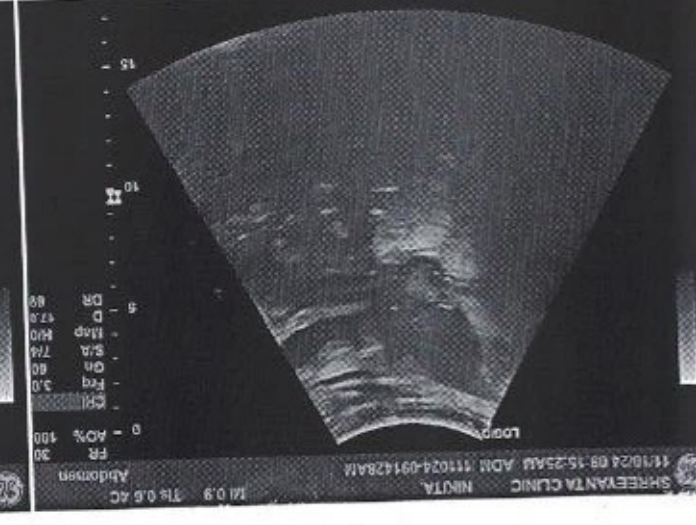
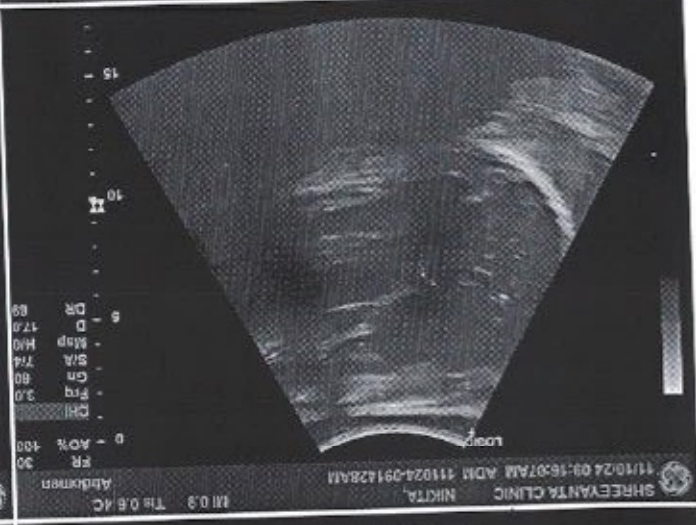
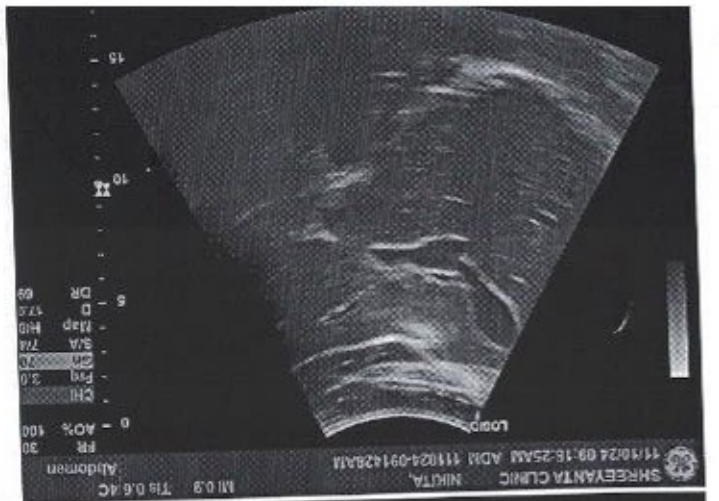

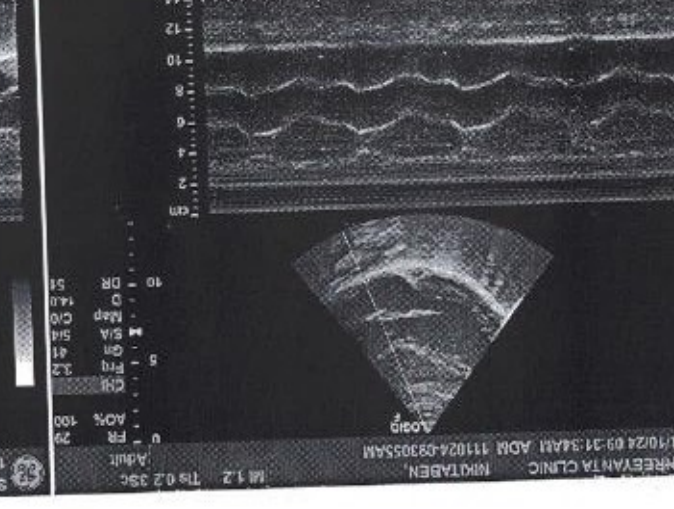
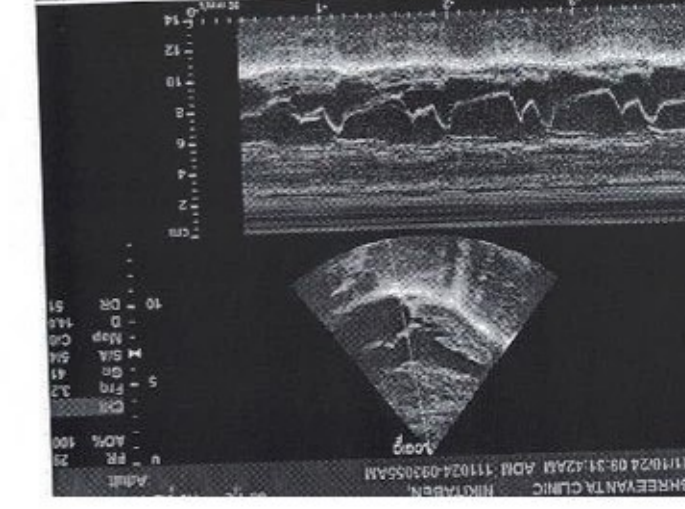
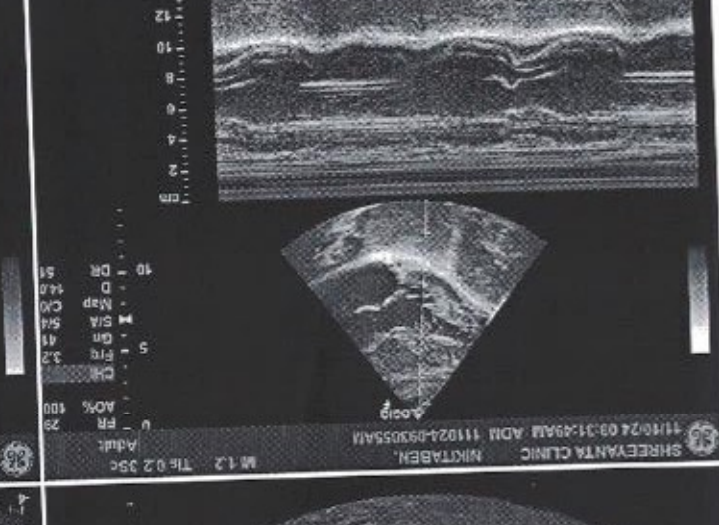
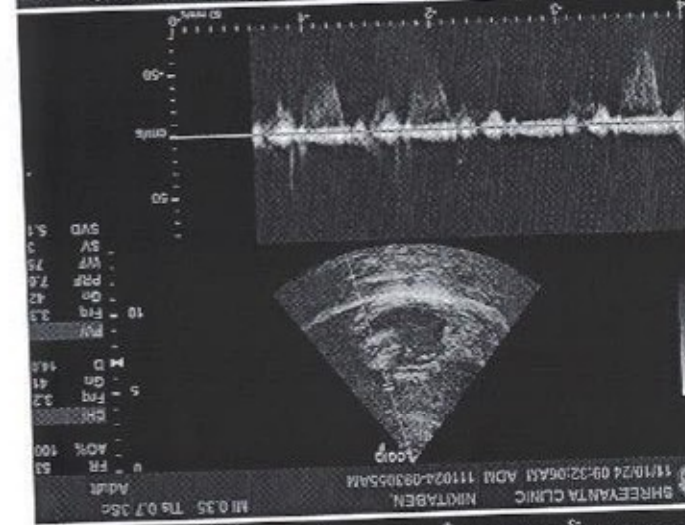
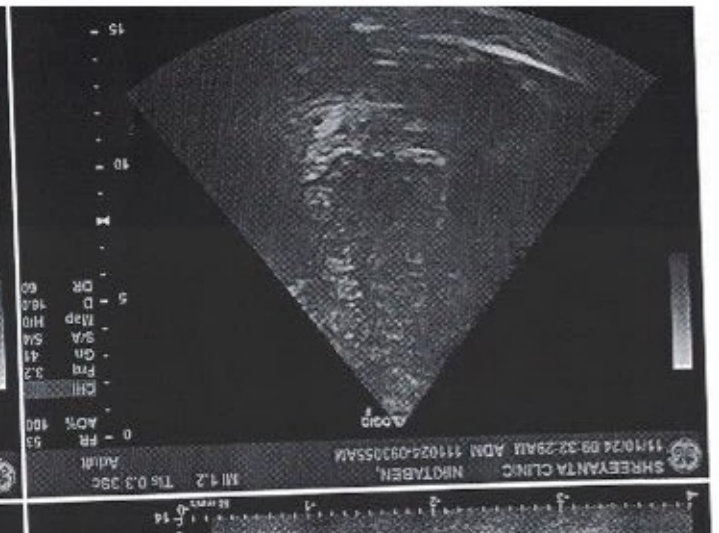
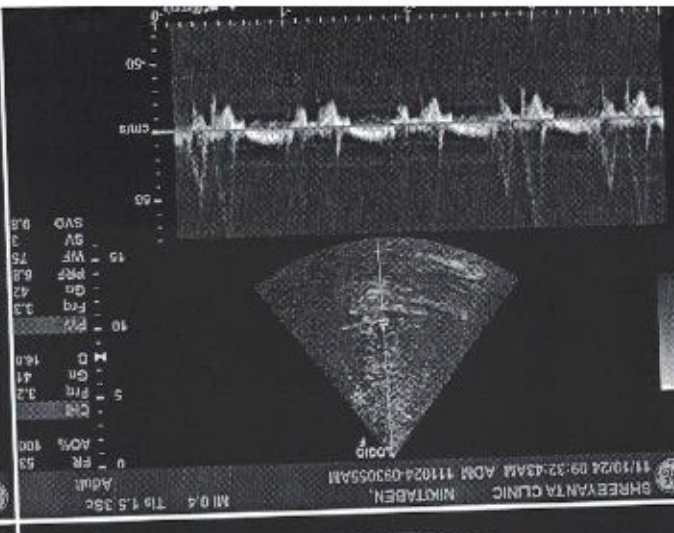
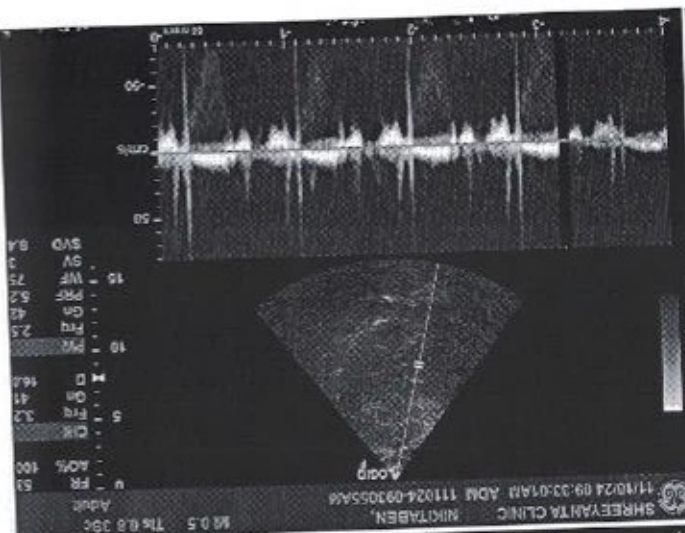

PATIENT NAME: NIKITA SHAH

AGE/SEX: 37 Years/FEMALE

REF. DOCTOR: HEALTH CHECK UP

DATE: 14/10/2024

EYE VISION CHECK UP

EYE PARAMETERS	RIGHT EYE	LEFT EYE
DISTANCE VISION	6/9 WITHOUT GLASS	6/9 WITHOUT GLASS
NEAR VISION	N/6 WITHOUT GLASS	N/6 WITHOUT GLASS
COLOUR VISION	NO COLOUR BLINDNESS	NO COLOUR BLINDNESS

Shreyanta Healthcare & Diagnostics Pvt. Ltd.
212 to 217, Swanik Arcade, Pragatinagar,
Naranpura, Ahmedabad-380013.
Regd. No. : 051902468

Shreyanta Healthcare & Diagnostics Pvt. Ltd.

212-217, Swanik Arcade, Nr Arjun Homes, B/h Vardan Tower, Pragatinagar - K. K. Nagar Road, Naranpura, Ahmedabad : 380 013.

📞 Appointment +91 99042 90525 / +91 92656 34065 📞 079 2749 98 35 / Emergency : 87340 72706 📧 shreyantaclinic@gmail.com

NAME : NIKITA SEDHIA	AGE : 37 YRS/FEMALE
REF BY : HEALTH CHECK UP	DATE: 11/10/2024

X ray chest PA

Bilateral prominent Broncho vascular markings seen.
No evidence of Koch's consolidation and pleural effusion seen either side.
Cardiac shadow appears normal.
Bony thorax and Both dome diaphragm appears normal.

IMPRESSION:-

NORMAL X RAY CHEST PA VIEW



DR. MITUL MEWADA
CONSULTANT RADIOLOGIST

Dr. Mitul Mevada
MD, DMRE.

Reg. No. (G-0152)

Shreyanta Healthcare & Diagnostics Pvt. Ltd.

R

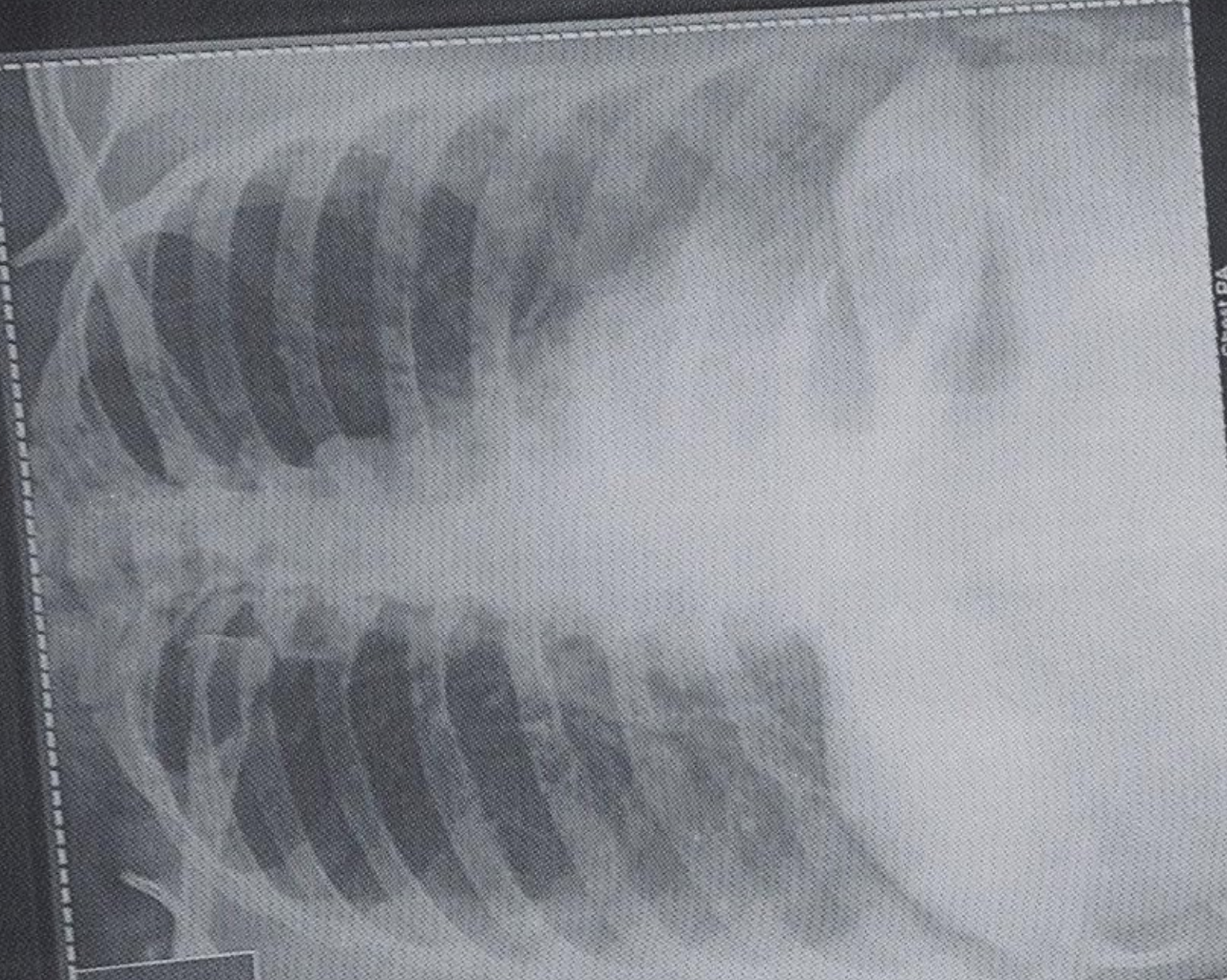

Chest PA
11-10-2024 9:30:44 AM

Pst. ID.

NIKITA SEDHIA AGE -37 Female

REF DR. SHREEYANTA HEALTHCARE & DIAGNOSTICS PVT. LTD.

Save as New



ભારતીય વિશિષ્ટ ઓળખાણ પ્રાધિકારણ

ભારત સરકાર

Unique Identification Authority of India
Government of India

નોંધણીની ઓળખ / Enrollment No.: 1338/80259/12599

To
સેધિઆ નિકિતાબેન
Sedhia Nikitaben

W/O: Manan

3 shivkunj society
behind new RTO ranip

Ahmedabad City
Ranip

Ahmedabad City Ahmedabad

Gujarat 382480

9998488466

182852535



ML828525359FT



Dr. Manoj K. V.
(M.D. (Medicine))
Regd. NO. : G-19925
Shreepanth Healthcare & Diagnostics Pvt. L

તમારો આધાર નંબર / Your Aadhaar No. :

9430 0695 8983

આધાર - સામાન્ય માણસનો અધિકાર



ભારત સરકાર Shreepanth Healthcare & Diagnostics Pvt. Ltd.
Government of India
212 to 217, Swank Arcade, Pragatinagar,
Naranpura, Ahmedabad-380013.

સેધિઆ નિકિતાબેન

Sedhia Nikitaben

જન્મ તારીખ / DOB : 01/07/1987

સ્ત્રી / Female

F.rgd. No. : 051902468

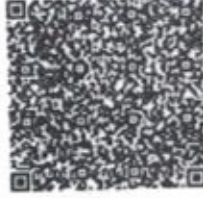

9430 0695 8983

આધાર - સામાન્ય માણસનો અધિકાર

10:10:10

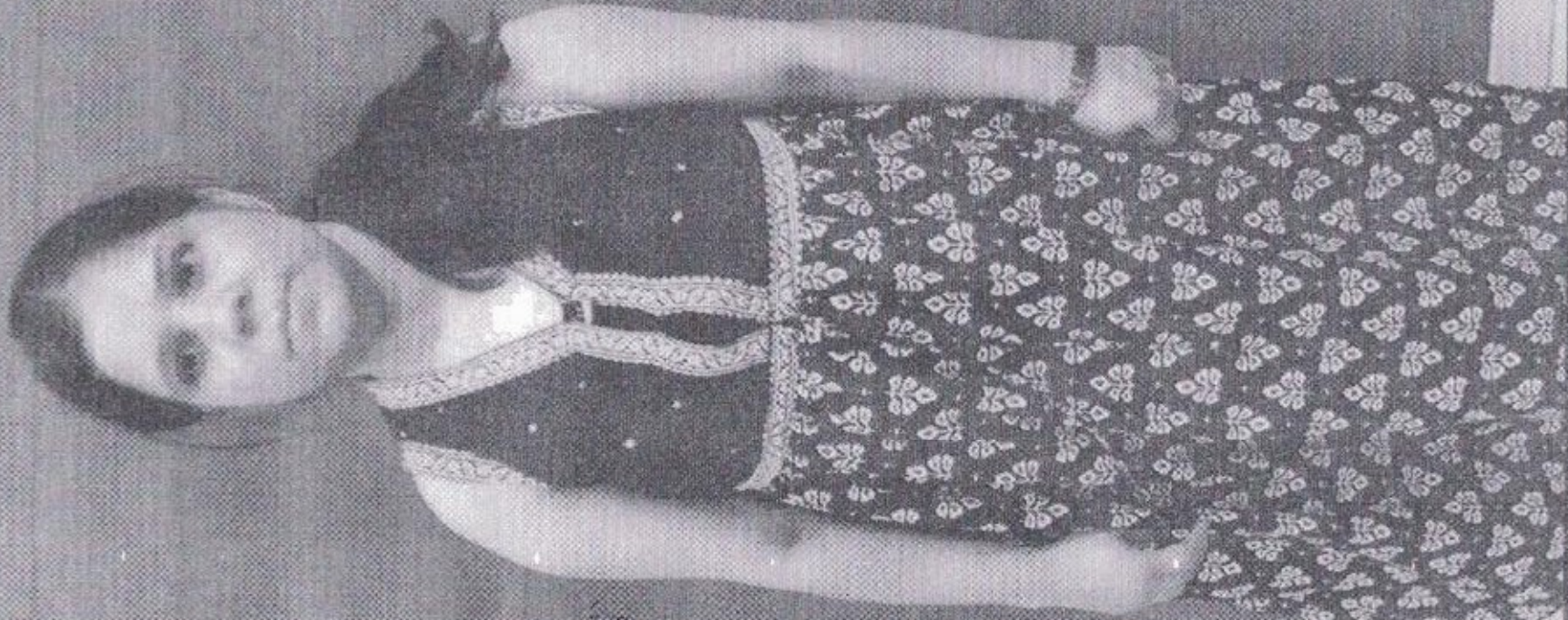

GPS Map Camera

Ahmedabad, Gujarat, India

512/4, Nirnay Nagar, Ahmedabad, Gujarat 380081, India

Lat 23.068325°

Long 72.552523°

11/10/24 10:03 AM GMT +05:30

અમદાવાદ નગર પાલિકા
અમદાવાદ નગર પાલિકા
અમદાવાદ નગર પાલિકા
અમદાવાદ નગર પાલિકા
અમદાવાદ નગર પાલિકા
અમદાવાદ નગર પાલિકા
અમદાવાદ નગર પાલિકા
અમદાવાદ નગર પાલિકા
અમદાવાદ નગર પાલિકા
અમદાવાદ નગર પાલિકા



Google