

Dr. Taraka Ravikiran (sir)

OUT PATIENT DEPARTMENT

Patient Name : Ms. GANTA SWATHI
Age/Gender : 28Years, 9Months / FEMALE
Mobile : 9491036256
Organisation : ARCOFEMI HEALTHCARE PVT. LTD
 ((MEDIWHEEL).

UMR No : 502409001969
Bill No : HC502409000223
Visit Dt. : 28-Sep-2024



Rx:

OP RECORD

Height : cms
Weight : 50 kgs
BMI : kg/m2
TEMP : F
Pulse Rate : 84 bmp
Resp.Rate : bmp
BP : 140/80 mm / Hg
Pain Score : Informant :
Nutritional Status :
SPO2 : 97 %
GRBS : mg/dl

I. Initial Assessment :

Routine
 health
 checkup

II. Provisional Diagnosis :

salt repletion

III. Investigations

plat 1-3 ↓.

IV. Treatment

T. MEGONIME

————— (10)
 —————
 W/

www.medicoverhospitals.i

Created By :

Created On :

Printed By : ROJA - 103638

Printed On : 28-Sep-2024 11:08 AM

For Apointments : Mobile No. : 9491759216 (9 AM to 6 PM)

TIRUMALA MEDICOVER HOSPITALS

(A Unit of Sahrudaya Health Care Vizianagaram Pvt. Ltd.)

తిరుమల మెడికవర్ హాస్పిటల్స్

8-24, P.S.R. Complex, Lower Tank Bunk Road, VIZIANAGARAM - 535 003, ANDHRA PRADESH.

8-24, పి.ఎస్.ఆర్. కాంప్లెక్స్, లోవర్ ట్యాంక్ బండ్ రోడ్, విజయనగరం-535 003, ఆంధ్రప్రదేశ్.

website : www.tirumalahospitals.com

info@medicoverhospitals.in

Dr. S. Venkatesh (MNS)

OUT PATIENT DEPARTMENT

Patient Name : Ms. GANTA SWATHI
Age/Gender : 28Years, 9Months / FEMALE
Mobile : 9491036256
Organisation : ARCOFEMI HEALTHCARE PVT. LTD
(MEDIWHEEL).

UMR No : 502409001969
Bill No : HC502409000223
Visit Dt. : 28-Sep-2024



Height	:	cms
Weight	:	kgs
BMI	:	kg/m2
TEMP	:	F
Pulse Rate	:	bmp
Resp.Rate	:	bmp
BP	:	mm / Hg
Pain Score	:	
Nutritional Status	:	
SPO2	:	%
GRBS	:	mg/dl

Rx:

OP RECORD

Informant :

I. Initial Assessment :

✓ Patient complains of
bad breath since 8 years.

II. Provisional Diagnosis :

O/E: Stains, callet (lower anterior)
callet (upper anterior)

III. Investigations

IV. Treatment

Grade III mobility -
Grade II mobility +

Replan:
Administ Oral prophylaxis
Administ FPO.

28/9/24

www.medicoverhospitals.l

Created By :
Printed By : ROJA - 103638

Created On :
Printed On : 28-Sep-2024 11:08 AM

For Apointments : Mobile No. : 9491769216 (9 AM to 6 PM)

TIRUMALA MEDICOVER HOSPITALS

(A Unit of Sahrudaya Health Care Vizianagaram Pvt. Ltd.)

తిరుమల మెడికవర్ హాస్పిటల్స్

8-24, P.S.R. Complex, Lower Tank Bunk Road,
VIZIANAGARAM - 535 003, ANDHRA PRADESH.

8-24, పి.ఎస్.ఆర్. కాంప్లెక్స్, లోవర్ ట్యాంక్ బండ్ రోడ్,
విజయనగరం-535 003, ఆంధ్రప్రదేశ్.

website : www.tirumalahospitals.com

inf@medicoverhospitals.in

Patient ID: 502409001969	Patient Name: Ms. GANTA SWATHI
Age: 028Y	Sex: F
Accession Number: VZN2400000010532	Modality: US
Referring Physician: Dr. Taraka Ravi Kiran Komanapalli	Study: 2D ECHO WITH COLOUR DOPPLER
Study Date: 28-Sep-2024	

MITRAL VALVE	: (AML TIP PROLAPSE), TRIVIAL MR
AORTIC VALVE	: NORMAL
TRICUSPID VALVE	: TRIVIAL TR
PULMONARY VALVE	: NORMAL
RIGHT ATRIUM	: NORMAL
RIGHT VENTRICLE	: NORMAL
LEFT ATRIUM	: NORMAL
LEFT VENTRICLE	: NO LV RWMA
IVSD	: 0.5 CM
LVPWD	: 0.4 CM
LVDD	: 4.0 CM
LVDS	: 2.0 CM
LV EF	: 60%
IAS	: INTACT
IVS	: INTACT
AORTA	: NORMAL
PULMONARY ARTERY	: NORMAL
PULMONARY VEINS	: NORMAL
PERICARDIUM	: NORMAL
SVC/IVC/CS	: NORMAL
MITRAL FLOW	: E>A

తిరుమల మెడికల్ హాస్పిటల్స్**(A UNIT OF SAHRUDAYA HEALTH CARE VIZIANAGARM PVT. LTD.)**

CONCLUSION

**: NORMAL SIZED CARDIAC CHAMBERS
NO LV RWMA
NORMAL LV FUNCTION
NORMAL LV FILLING PATTERN
TRIVIAL MR / TR
NO AR
NO CLOT / PE
IVC- NORMAL**

**DR.SARAT KUMAR PATRA.A MD.DM
CONSULTANT CARDIOLOGIST**

తిరుమల మెడికల్ హాస్పిటల్స్

(A UNIT OF SAHRUDAYA HEALTH CARE VIZIANAGARM PVT. LTD.)

1508



LABORATORY REPORT : HAEMATOLOGY

Name	: Ms. GANTA SWATHI	Age /Sex	: 28Y Y(s)/FEMALE
Bill Date	: 28-Sep-2024 11:02 AM	UMR No.	: 502409001969
Rec. Dt	: 28-Sep-2024 11:35 AM	Bill No.	: MCB50240907358
Rept. Dt	: 28-Sep-2024 12:57 PM	Result No	: RZN240912158
Ref By	: Dr. Taraka Ravi Kiran Komanapalli	Sample ID	: MCVZN8023465
Sample Type	: WHOLE BLOOD		

CBP(COMPLETE BLOOD PICTURE)

<u>Parameters</u>	<u>Result</u>	<u>Reference Range</u>	<u>Units</u>
HEMOGLOBIN <i>Photometric</i>	13.8	12.0 - 15.0	gms/dL
R B C COUNT <i>Electrical Impedance</i>	4.57	3.8 - 4.8 $10^{12}/L$	$10^{12}/L$
PCV/HCT <i>Calculated</i>	39.1	36 - 46	%
MCV <i>Calculated</i>	86	83 - 101	fl
MCH <i>Calculated</i>	30.2	27 - 32	pg
MCHC <i>Calculated</i>	35.3	31 - 37	g/dL
RDW(cv)	13.7	11.6 - 14.0 %	%
TLC (TOTAL LEUCOCYTE COUNT) <i>Impedance</i>	9.7	4.0 - 10.0	$10^3/\mu l$

DIFFERENTIAL COUNT

NEUTROPHILS <i>DHSS/Microscopy</i>	45	40 - 80 %
LYMPHOCYTES <i>DHSS/Microscopy</i>	40	20 - 40 %

Dr. Siva Jyothsna

Dr. S SIVA JYOTHSNA
MBBS, MD CONSULTANT PATHOLOGIST



LABORATORY REPORT : HAEMATOLOGY

Name	: Ms. GANTA SWATHI	Age /Sex	: 28Y Y(s)/FEMALE
Bill Date	: 28-Sep-2024 11:02 AM	UMR No.	: 502409001969
Rec. Dt	: 28-Sep-2024 11:35 AM	Bill No.	: MCB50240907358
Rept. Dt	: 28-Sep-2024 12:57 PM	Result No	: RZN240912158
Ref By	: Dr. Taraka Ravi Kiran Komanapalli	Sample ID	: MCVZN8023465
Sample Type	: WHOLE BLOOD		

MONOCYTES <i>DHSS/Microscopy</i>	10	02 - 10 %	
EOSINOPHILS <i>DHSS/Microscopy</i>	05	00 - 06 %	
BASOPHILS <i>DHSS/Microscopy</i>	00	00 - 01 %	
PLATELET COUNT <i>Electrical Impedance</i>	130 *	150 - 400 $10^3/\mu\text{L}$	$10^3/\mu\text{L}$
MPV	9.0	7.5 - 11.5 fl	fl

PERIPHERAL SMEAR (Leishman's Stain /Microscopy)

*** End Of Report ***

Dr. S SIVA JYOTHSNA
MBBS, MD CONSULTANT PATHOLOGIST



LABORATORY REPORT : BIOCHEMISTRY

Name	: Ms. GANTA SWATHI	Age /Sex	: 28Y Y(s)/FEMALE
Bill Date	: 28-Sep-2024 11:02 AM	UMR No.	: 502409001969
Rec. Dt	: 28-Sep-2024 11:35 AM	Bill No.	: MCB50240907358
Rept. Dt	: 28-Sep-2024 12:57 PM	Result No	: RZN240912152
Ref By	: Dr. Taraka Ravi Kiran Komanapalli	Sample ID	: MCVZN8023458
Sample Type	: SERUM		

LFT(LIVER FUNCTION TEST)

<u>Parameters</u>	<u>Result</u>	<u>Reference Range</u>	<u>Units</u>
TOTAL BILIRUBIN <i>DIAZO</i>	0.6	<1.2	mg/dL
DIRECT BILIRUBIN <i>DIAZO</i>	0.2	<=0.20	mg/dL
INDIRECT BILIRUBIN <i>Calculated</i>	0.4	<=1.0	mg/dL
SGPT (ALT) <i>UV without P5P</i>	15	<=33	U/L
SGOT (AST) <i>UV without P5P</i>	16	<= 32	U/L
ALKALINE PHOSPHATASE (ALP) <i>PNPP, AMP Buffer - IFCC Ref.</i>	75	35 - 105	U/L
TOTAL PROTEINS <i>Biuret method</i>	7.0	6.0 - 8.0 g/dL	g/dL
SERUM ALBUMIN <i>Bromcresol Green (BCG)</i>	4.4	3.5 - 5.2 g/dL	g/dL
GLOBULINS <i>Calculated</i>	3.6 *	2.5 - 3.5 g/dL	g/dL
A/G RATIO <i>Calculation</i>	1.2	1.2 - 2.5	

Dr. Siva Jyothsna

*** End Of Report ***

Dr. S SIVA JYOTHSNA
MBBS, MD CONSULTANT PATHOLOGIST



LABORATORY REPORT : BIOCHEMISTRY

Name	: Ms. GANTA SWATHI	Age /Sex	: 28Y Y(s)/FEMALE
Bill Date	: 28-Sep-2024 11:02 AM	UMR No.	: 502409001969
Rec. Dt	: 28-Sep-2024 11:35 AM	Bill No.	: MCB50240907358
Rept. Dt	: 28-Sep-2024 12:57 PM	Result No	: RZN240912153
Ref By	: Dr. Taraka Ravi Kiran Komanapalli	Sample ID	: MCVZN8023458
Sample Type	: SERUM		

SERUM URIC ACID

<u>Parameters</u>	<u>Result</u>	<u>Reference Range</u>	<u>Units</u>
SERUM URIC ACID <i>uricase</i>	3.9	2.4-5.7	mg/dL

*** End Of Report ***

Dr. S SIVA JYOTHSNA
MBBS, MD CONSULTANT PATHOLOGIST



LABORATORY REPORT : BLOOD BANK

Name	: Ms. GANTA SWATHI	Age /Sex	: 28Y Y(s)/FEMALE
Bill Date	: 28-Sep-2024 11:02 AM	UMR No.	: 502409001969
Rec. Dt	: 28-Sep-2024 11:35 AM	Bili No.	: MCB50240907358
Rept. Dt	: 28-Sep-2024 12:57 PM	Result No	: RZN240912156
Ref By	: Dr. Taraka Ravi Kiran Komanapalli	Sample ID	: MCVZN8023463
Sample Type	: WHOLE BLOOD		

BLOOD GROUPING AND RH

<u>Parameters</u>	<u>Result</u>	<u>Reference Range</u>	<u>Units</u>
BLOOD GROUP <i>Automated microcolumn gel method</i>	O+ VE		
RH TYPE	POSITIVE		

INTERPRETATION

1. If Rh is Du positive it is best considered as Rh negative as recipient and Rh positive as donor. Proper Cross matching is recommended before transfusion.
2. In case of forward and reverse grouping discrepancy, clinical correlation and repeat sample analysis is recommended.
3. For Infants below 6 months only forward grouping is performed.
4. A sub-grouping is recommended after the age of 6 months.

*** End Of Report ***

Dr. S SIVA JYOTHSNA
MBBS, MD CONSULTANT PATHOLOGIST



PSR Complex, 8-24, TS Premises, Lower Tankbund,
Thotapalem, Vizianagaram, Andhra Pradesh, 535003
, Vizianagaram



LABORATORY REPORT : HAEMATOLOGY

Name	: Ms. GANTA SWATHI	Age /Sex	: 28Y Y(s)/FEMALE
Bill Date	: 28-Sep-2024 11:02 AM	UMR No.	: 502409001969
Rec. Dt	: 28-Sep-2024 11:35 AM	Bill No.	: MCB50240907358
Rept. Dt	: 28-Sep-2024 12:57 PM	Result No	: RZN240912157
Ref By	: Dr. Taraka Ravi Kiran Komanapalli	Sample ID	: MCVZN8023464
Sample Type	: WHOLE BLOOD		

<u>Parameters</u>	<u>Result</u>	<u>ESR</u> <u>Reference Range</u>	<u>Units</u>
ESR MODIFIED WESTERGREN'S METHOD	20	0 - 20	mm/1st hour

*** End Of Report ***

Dr. S SIVA JYOTHSNA
MBBS, MD CONSULTANT PATHOLOGIST



LABORATORY REPORT : BIOCHEMISTRY

Name	: Ms. GANTA SWATHI	Age /Sex	: 28Y Y(s)/FEMALE
Bill Date	: 28-Sep-2024 11:02 AM	UMR No.	: 502409001969
Rec. Dt	: 28-Sep-2024 12:04 PM	Bill No.	: MCB50240907358
Rept. Dt	: 28-Sep-2024 12:57 PM	Result No	: RZN240912149
Ref By	: Dr. Taraka Ravi Kiran Komanapalli	Sample ID	: MCVZN8023460
Sample Type	: PLASMA		

FBS (FASTING BLOOD GLUCOSE WITH URINE GLUCOSE)

<u>Parameters</u>	<u>Result</u>	<u>Reference Range</u>	<u>Units</u>
FASTING URINE SUGAR <i>Hexokinase</i>	NIL *	Normal Range : 77 - 99 (3.9 to 5.5 mmol/L)	mg/dL
FASTING BLOOD GLUCOSE <i>Hexokinase</i>	82	Normal Range : 70 - 99 Impaired Glucose tolerance : 100 -125 Diabetes Mellitus : >=126	mg/dL

*** End Of Report ***

Dr. S SIVA JYOTHSNA
MBBS, MD CONSULTANT PATHOLOGIST



LABORATORY REPORT : BIOCHEMISTRY

Name	: Ms. GANTA SWATHI	Age /Sex	: 28Y Y(s)/FEMALE
Bill Date	: 28-Sep-2024 11:02 AM	UMR No.	: 502409001969
Rec. Dt	: 28-Sep-2024 11:35 AM	Bill No.	: MCB50240907358
Rept. Dt	: 28-Sep-2024 12:57 PM	Result No	: RZN240912147
Ref By	: Dr. Taraka Ravi Kiran Komanapalli	Sample ID	: MCVZN8023459
Sample Type	: SERUM		

HBA1C (GLYCOSYLATED HAEMOGLOBIN)

<u>Parameters</u>	<u>Result</u>	<u>Reference Range</u>	<u>Units</u>
HBA1C <i>HPLC</i>	5.2	" Normal : < 5.7% Pre diabetic : 5.7 % - 6.5 % Diabetic : > 6.5 %	
MPG(Mean Plasma Glucose) <i>Derived from HBA1c value</i>	103	" Excellent Control : 90 - 120 mg/dl Good Control : 121 - 150 "	mg/dl

*** End Of Report ***

Dr. S SIVA JYOTHSNA
MBBS, MD CONSULTANT PATHOLOGIST

SAHRUDAYA HEALTH CARE(VIZIANAGARAM) PRIVATE LIMITED

MEDICOVER
HOSPITALS

PSR Complex, 8-24, TS Premises, Lower Tankbund,
Thotapalem, Vizianagaram, Andhra Pradesh, 535003
, Vizianagaram



LABORATORY REPORT : BIOCHEMISTRY

Name	: Ms. GANTA SWATHI	Age /Sex	: 28Y Y(s)/FEMALE
Bill Date	: 28-Sep-2024 11:02 AM	UMR No.	: 502409001969
Rec. Dt	: 28-Sep-2024 11:35 AM	Bill No.	: MCB50240907358
Rept. Dt	: 28-Sep-2024 12:57 PM	Result No	: RZN240912146
Ref By	: Dr. Taraka Ravi Kiran Komanapalli	Sample ID	: MCVZN8023458
Sample Type	: SERUM		

BUN(BLOOD UREA NITROGEN)

<u>Parameters</u>	<u>Result</u>	<u>Reference Range</u>	<u>Units</u>
BLOOD UREA <i>Urease kinetic</i>	20	16.6 - 48.5	mg/dL
BUN (Blood Urea Nitrogen.)	9		

*** End Of Report ***

Dr. S SIVA JYOTHSNA
MBBS, MD CONSULTANT PATHOLOGIST



PSR Complex, 8-24, TS Premises, Lower Tankbund,
Thotapalem, Vizianagaram, Andhra Pradesh, 535003
, Vizianagaram



LABORATORY REPORT : BIOCHEMISTRY

Name	: Ms. GANTA SWATHI	Age /Sex	: 28Y Y(s)/FEMALE
Bill Date	: 28-Sep-2024 11:02 AM	UMR No.	: 502409001969
Rec. Dt	: 28-Sep-2024 11:35 AM	Bill No.	: MCB50240907358
Rept. Dt	: 28-Sep-2024 12:57 PM	Result No	: RZN240912148
Ref By	: Dr. Taraka Ravi Kiran Komanapalli	Sample ID	: MCVZN8023458
Sample Type	: SERUM		

LIPID PROFILE

<u>Parameters</u>	<u>Result</u>	<u>Reference Range</u>	<u>Units</u>
TOTAL CHOLESTEROL <i>Enzymatic colorimetric</i>	175	Desirable :: < 200 mg/dL Borderline High :: 200 - 239 mg/dL High risk : > 240 mg/dL	mg/dL
HDL CHOLESTEROL <i>Homogeneous enzymatic colorimetric</i>	43	Low :: < 40 mg/dL High :: > 60 mg/dL	mg/dL
LDL CHOLESTEROL <i>Direct-Enzymatic colorimetric</i>	111 *	Very High : - > 190 mg/dL Optimal : - < 100 mg/dL Near Optimal : 100 - 129 mg/dL High : 160 - 189 mg/dL Borderline High:130-159 mg/dl	mg/dL
VLDL <i>Calculation</i>	21	2 - 30 mg/dL	mg/dL
SERUM TRYGLYCERIDES <i>Enzymatic colorimetric</i>	105	< 150 mg/dL Borderline High : 150 - 199 mg/dL High : 200 - 499 mg/dL	mg/dL

*** End Of Report ***

Dr. S SIVA JYOTHSNA
MBBS, MD CONSULTANT PATHOLOGIST



PSR Complex, 8-24, TS Premises, Lower Tankbund,
Thotapalem, Vizianagaram, Andhra Pradesh, 535003
, Vizianagaram



LABORATORY REPORT : BIOCHEMISTRY

Name	: Ms. GANTA SWATHI	Age /Sex	: 28Y Y(s)/FEMALE
Bill Date	: 28-Sep-2024 11:02 AM	UMR No.	: 502409001969
Rec. Dt	: 28-Sep-2024 11:35 AM	Bill No.	: MCB50240907358
Rept. Dt	: 28-Sep-2024 12:57 PM	Result No	: RZN240912150
Ref By	: Dr. Taraka Ravi Kiran Komanapalli	Sample ID	: MCVZN8023458
Sample Type	: SERUM		

SERUM CREATININE

<u>Parameters</u>	<u>Result</u>	<u>Reference Range</u>	<u>Units</u>
CREATININE <i>Jaffo</i>	0.7	0.5 - 0.9	mg/dL

*** End Of Report ***

Dr. S SIVA JYOTHSNA
MBBS, MD CONSULTANT PATHOLOGIST

SAHRUDAYA HEALTH CARE(VIZIANAGARAM) PRIVATE LIMITED

MEDICOVER
HOSPITALS

PSR Complex, 8-24, TS Premises, Lower Tankbund,
Thotapalem, Vizianagaram, Andhra Pradesh, 535003
, Vizianagaram



LABORATORY REPORT : BIOCHEMISTRY

Name	: Ms. GANTA SWATHI	Age /Sex	: 28Y Y(s)/FEMALE
Bill Date	: 28-Sep-2024 11:02 AM	UMR No.	: 502409001969
Rec. Dt	: 28-Sep-2024 11:35 AM	Bill No.	: MCB50240907358
Rept. Dt	: 28-Sep-2024 12:57 PM	Result No	: RZN240912151
Ref By	: Dr. Taraka Ravi Kiran Komanapalli	Sample ID	: MCVZN8023458
Sample Type	: SERUM		

T3,T4 AND TSH

<u>Parameters</u>	<u>Result</u>	<u>Reference Range</u>	<u>Units</u>
T3 ECLIA	1.24	0.8 - 2.0	ng/mL
T4 ECLIA	6.76	5.1 - 14.1	ug/dL
TSH(THYROID STIMULATING HORMONE) ECLIA	2.39	0.270 - 4.20	uIU/mL

*** End Of Report ***

Dr. Siva Jyothsna

Dr. S SIVA JYOTHSNA
MBBS, MD CONSULTANT PATHOLOGIST



LABORATORY REPORT : CLINICAL PATHOLOGY

Name	: Ms. GANTA SWATHI	Age /Sex	: 28Y Y(s)/FEMALE
Bill Date	: 28-Sep-2024 11:02 AM	UMR No.	: 502409001969
Rec. Dt	: 28-Sep-2024 11:35 AM	Bill No.	: MCB50240907358
Rept. Dt	: 28-Sep-2024 12:57 PM	Result No	: RZN240912154
Ref By	: Dr. Taraka Ravi Kiran Komanapalli	Sample ID	: MCVZN8023461
Sample Type	: URINE		

CUE(COMPLETE URINE EXAMINATION)

<u>Parameters</u>	<u>Result</u>	<u>Reference Range</u>	<u>Units</u>
-------------------	---------------	------------------------	--------------

PHYSICAL EXAMINATION

COLOUR	PALE YELLOW	PALE YELLOW	
APPEARANCE	CLEAR	CLEAR	

CHEMICAL EXAMINATION

SPECIFIC GRAVITY <i>Bromthymol blue</i>	1.010	1.000 - 1.030	
PH <i>Bromthymol blue</i>	6.5	5.0 - 8.0	
PROTEIN <i>Tetra-bromophenol blue/Heat coagulation test</i>	TRACES	NIL (<15 mg/dL)	
GLUCOSE <i>Glucose oxidase Peroxidase/Benedict's test</i>	NIL	NIL (<25 mg/dL)	
UROBILINOGEN <i>Diazonium salt</i>	NIL	NIL	
KETONE <i>Sodium nitroprusside/Rothera's test.</i>	NIL	NIL (<5 mg/dL)	
BILIRUBIN <i>Diazonium salt/Fouchets test</i>	NIL	NIL (<0.5 mg/dL)	

Dr. Siva Jyothsna

Dr. S SIVA JYOTHSNA
MBBS, MD CONSULTANT PATHOLOGIST



SWAMY EYE HOSPITAL

Date: 28/09/2024

Place: Vizianagaram

EYE CHECK UP CERTIFICATE

This is to certify that I have examined **Mrs. G. SWATHI**, Aged: 28 yrs, FEMALE. In the outpatient card No: SEH/MC01 dated 28/09/2024 and the following are the findings.

Distance Vision in the right eye : 6/6 (with glasses)
Distance Vision in the left eye : 6/6 (with glasses)
NEAR VISION (BOTH EYE) : N6
Color vision : NORMAL
B.S.V : NORMAL
Anterior Segment
(Conjunctiva , Cornea and Pupil) : Congenital Lens Opacity in left eye
Fundus : Myopic Fundus (Both eyes)
Fit for / unit : EYE
Date of issue : 28/09/2024
Diagnosis : NORMAL

Dr. M. Kumara Swamy
MS; DO

Dr. M. KUMARA SWAMY, MS; DO
Regd.No. 14323
SWAMY EYE HOSPITAL
Door No: 8-5-32, Balaji Nagar
Thotapalem, Vizianagaram-535002

Regd No. 18/DRA/VZM/09

Patchalaveedhi, Near Old Bus Stand,
VIZIANAGARAM - 535 001. ☎ : (08922) 225722

Regd No. 281/DRA/DM & HO/VZM/19

New Branch : Behind INOX Multiplex, Opp. RTC Complex,
VIZIANAGARAM - 535 003. ☎ : (08922) 223322

📧 Email : swamyeyehospital@gmail.com

🌐 website : www.swamyeyehospital.com

Medic

A. Swathi

Age 28/17



SWAMY EYE HOSPITAL

Super Speciality NABH Accredited Eye Hospital

Dr. G.V. Prasad
M.D. Ophthalmology, (AIIMS)

Dr. Prathima .M
M.B.B.S., DNB, FAICO (Retina) FAIOL

Dr. M. Ravali
M.S. Ophthalmology, MD General Medicine Gold Medalist



Dr. M. Kumara Swamy
M.S. Ophthalmology

Medical PRN

NCFK 14
 13
 PD AKK 3.50 / 0.78 x 18
 4.75 / 0.25 x 152

JGFC - 42 - 0.5 x 10
 - 50 - 0.5 x 12.5
 2 x 5 / 60 - 4.0 - 0.5 x 20 6 6
 5 / 60 - 5.0 - 0.5 x 150 6 6

CLV Normal

lens - rt
clear

(25)
congenital lens opacity

fundus - Myopic fundus (Both)

Name	Ms.GANTA SWATHI AGE : 28Y/F	Date	28.09.2024
Ref by	DR.K.TARAKA RAVI KIRAN	VZMU	502409001969

X – RAY CHEST PA VIEW

Trachea is central

Bony thorax and soft tissue shadows are normal.

Both lung fields is grossly normal.

Bilateral hilar regions are normal. No e/o. lymphadenopathy.

Bilateral C.P angle is clear.

IMPRESSION:

- No Significant Abnormality.

Dr.T.DIVYA

CONSULTANT RADIOLOGIST

తిరుమల మెడికల్ హాస్పిటల్స్

(A UNIT OF SAHRUDAYA HEALTH CARE VIZIANAGARM PVT. LTD.)

Name	Mrs.G.SWATHI	28Y/F	Date	28.09.2024
Ref by	DR.K.TARAKA RAVI KIRAN	VZMU	502409001969	

ULTRA SOUND ABDOMEN

LIVER : Normal in size and echotexture.Smooth contours noted.No focal parenchymal lesion noted. Intrahepatic biliary tree and venous radicles are normal.

GALL BLADDER : Partially distended with a normal wall thickness. No calculi noted within.

PANCREAS : Head and body of pancreas are normal in size and echotexture. Rest obscured by bowel gas shadow.

SPLEEN : Normal in size and echotexture.Splenic vessels are normal. No focal lesions.

RIGHT KIDNEY : Normal in size, position and echogenecity. Cortical thickness and corticomedullary differentiation are normal. No hydronephrosis or calculi noted.

LEFT KIDNEY : Normal in size, position and echogenecity.Cortical thickness and corticomedullary differentiation are normal.No hydronephrosis or calculi noted.

URINARY BLADDER : Partially distended,normal in contour,capacity and wall thickness.No vesical calculi noted.

UTERUS: Normal in size and myometrial echotexture.No focal lesions seen.

RIGHT OVARY : Normal in size and echogenecity.

LEFT OVARY : Normal in size and echogenecity.

IMPRESSION :

- No significant sonological abnormality seen.

Dr.T.DIVYA
Radiologist

తిరుమల మెడికల్ హాస్పిటల్స్

(A UNIT OF SAHRUDAYA HEALTH CARE VIZIANAGARM PVT. LTD.)

Rate 89 . Age not entered, assumed to be 50 years old for purpose of ECG interpretation

RR 674 . Sinus rhythm

PR 113

QRSD 81

QT 352

QTc 429

--AXIS--

P 62

QRS 62

T 36

12 Lead; Standard Placement

- NORMAL ECG -

Unconfirmed Diagnosis

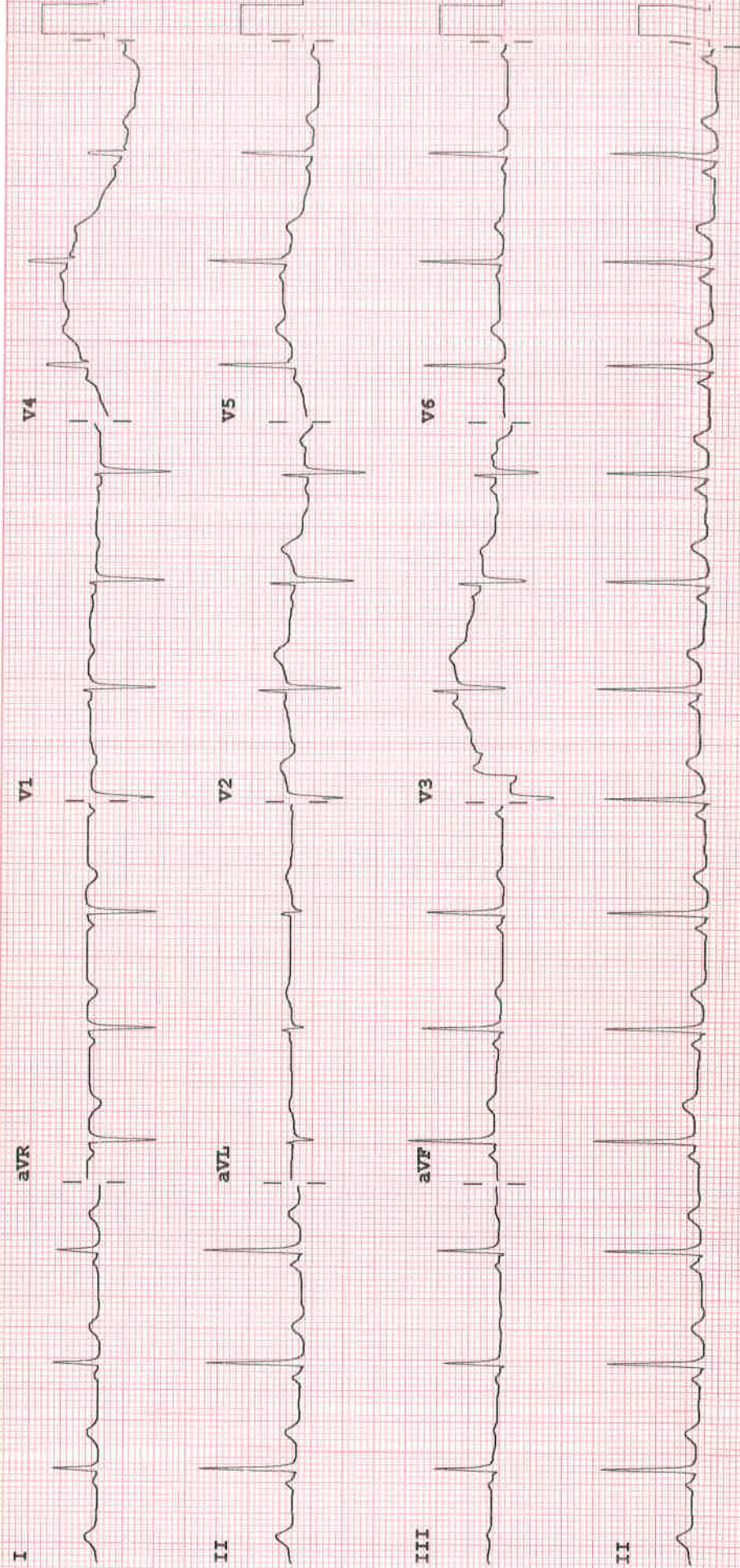

Device:

Speed: 25 mm/sec Limb: 10 mm/mV Chest: 10.0 mm/mV

F 50~ 0.15-100 Hz

100B bCL

P