



 GPS Map Camera

Mumbai, Maharashtra, India

22/1, Rd Number 29, Namdev Koli Marg, Sion, Mumbai, Sion Koliwada,
Maharashtra 400022, India

Lat 19.03987°

Long 72.864474°

23/08/24 10:14 AM GMT +05:30

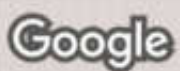



सत्यमेव जयते

INDIAN UNION DRIVING LICENCE

MADHYA PRADESH STATE

Form 7



Number : MP19N-2018-0170654

Name : GIRISH KUMAR
KARIYA

S/D/W of : OM PRAKASH KARIYA
Address : TIKURIYA TOLA BHARAT
OIL MILL
SATNA, MP



Org. DL. No.

Issued on
by

Issued on : 22-09-2018

DOB : 26-08-1999 BG:

is Licence to drive

HOLDER SIGNATURE

Vehicle Class	MCWGR	LMV-NT		
Date of Issue	22-09-2018	22-09-2018		

Authentication

Issuing Authority

SATNA RTC

SANJAY SHRIVASTAVA

Valid till (Transport)

Valid till (Non-Transport) 21-09-2038



GPS Map Camera

Mumbai, Maharashtra, India

22/1, Rd Number 29, Namdev Koli Marg, Sion, Mumbai, Sion Koliwada, Maharashtra
400022, India

Lat 19.03987°

Long 72.864474°

23/08/24 10:14 AM GMT +05:30

Google

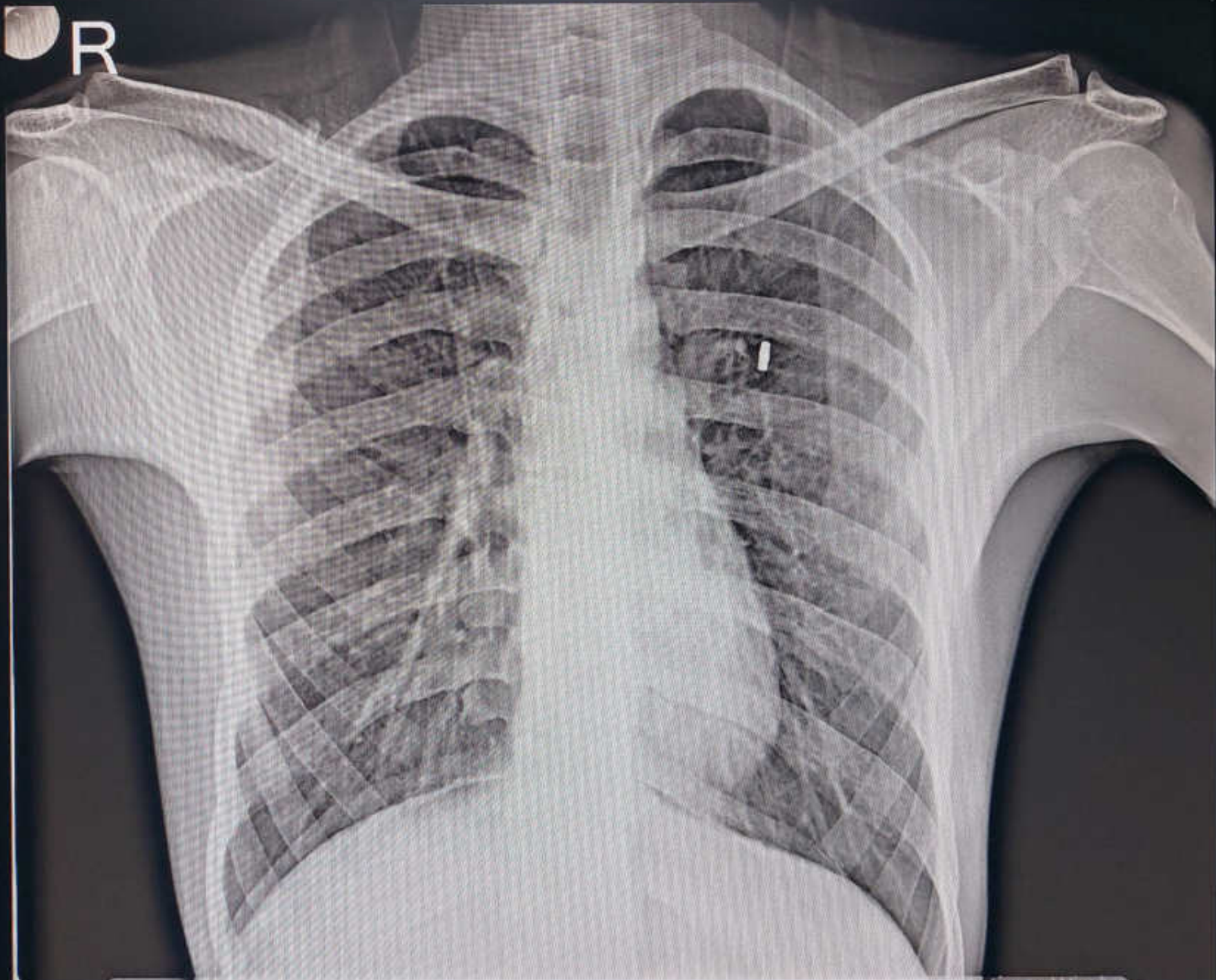

MR GIRISH 23082402 24 YRS CHEST PA 8/23/2024
ATHARVA HOSPITAL AND RESEARCH CENTRE, SION

Activate Windows
Go to Settings to activate Windows.



Your Apollo order has been confirmed

noreply@apolloclinics.info <noreply@apolloclinics.info>

To: atharvahospital22@gmail.com

Cc: rahul.rao@apolloclinic.com, priyam.padyal@apolloclinic.com, syamsunder.m@apolloclinic.com, corporate@apolloclinic.com, deepak.gaddam@apolloclinic.com, rani.g@apolloclinic.com, devendra.singh@apolloclinic.com, apsara.bagchi@apolloclinic.com, dlip.b@apolloclinic.com

Greetings from Apollo!

Respected Sir/Madam,

Please find corporate HC appointment details scheduled for 23-08-2024 at your Atharva Hospital - Sion Center.

Points to note:-

- Collect photocopy of employee ID proof if health check is through an employer.
- Collect photocopy of personal ID proof if health check is for insurance.
- Collect MER as per package details & that company's format (already shared).
- By 12 noon of appointment date, share Work order number & visit status (Show/No show).
- Upload reports in Adbhutam portal as per specifications given earlier.

Appointment Booking Details

Corporate/TPA	Agreement Name	Package name	Package Inclusions	Customer Name	Gender	Relation (Self/Spouse)	DOB/Age	Emp ID	Email ID	Mobile No	Date of Appointment	Appt Time	Ref No
ARCOFEMI HEALTHCARE LIMITED	ARCOFEMI MEDIWHEEL PMC CREDIT - PAN INDIA OP AGREEMENTFY2324	ARCOFEMI MEDIWHEEL PMC CREDIT - H - PAN INDIA -	Urine Routine (CUE), GLUCOSE - SERUM / PLASMA (FASTING AND POST PRANDIAL), ALT (SGPT) - Serum / Plasma, Bilirubin, Total - Serum, Creatinine - Serum / Plasma, Blood Grouping And Typing (Abo And Rh), ECG, HEMOGRAM (CBC+ESR), X-Ray Chest PA, Fitness by General Physician, Ophthal by General Physician, BUN/CREATININE RATIO	Girish Kariya	male	Self	26-08-1999	N/A	network@mediwheel.in	85278624792024-08-23	08:30-09:00	AHCN-436200	

Please login to AHCN Portal for more details.

AHCN Login Url : [Click on Link](#)

Regards,
Team Clinic Operations
Apollo Health and Lifestyle Ltd.,

ATHARVA DIAGNOSTIC CENTRE
Gr. Floor, Shop No. 5, Saiprasad Bldg.,
F-Wing, Sion Kamgar CHS, Sion,
Mumbai - 400 022.

MER- MEDICAL EXAMINATION REPORT

Date of Examination	23/08/24		
NAME	Girish Kaziya.		
AGE	24 yrs	Gender	male
HEIGHT(cm)	188	WEIGHT (kg)	52 kg
B.P.	120/80		
ECG	Wait		
X Ray	Wait		
Vision Checkup	Color Vision: NAD		
	Far Vision Ratio: Rt eye - 4.5		
	Near Vision Ratio: Lt eye - 5.0 NAD		
Present Ailments	NO		
Details of Past ailments (If Any)	NO		
Comments / Advice : She / He is Physically Fit	Yes.		

Signature with Stamp of Medical Examiner

DR. ATUL P. CHIRMADE
M.B.B.S., M.S.
Consultant Laproscopic & Oncosurgeon
Reg No 86962

ATHARVA DIAGNOSTIC CENTRE
Gr. Floor, Shop No. 5, Saiprasad Bldg.,
F-Wing, Sion Kamgar CHS, Sion,
Mumbai - 400 022.

CERTIFICATE OF MEDICAL FITNESS

This is to certify that I have conducted the clinical examination

of Girish Kadiya on 23/08/24

After reviewing the medical history and on clinical examination it has been found that he/she is

	Tick
<ul style="list-style-type: none">• Medically Fit	<input checked="" type="checkbox"/>
<ul style="list-style-type: none">• Fit with restrictions/recommendations <p>Though following restrictions have been revealed, in my opinion, these are not impediments to the job.</p> <p>1.....</p> <p>2.....</p> <p>3.....</p> <p>However the employee should follow the advice/medication that has been communicated to him/her.</p> <p>Review after.....</p>	
<ul style="list-style-type: none">• Currently Unfit, Review after..... recommended	
<ul style="list-style-type: none">• Unfit	

Dr. _____
Medical Officer
The Apollo Clinic, (Location)

This certificate is not meant for medico-legal purposes

DR. ATUL P. CHIRMADE
M.D. D.S., M.S.
Consultant Laproscopic & Oncosurgeon
Reg No 86962

ATHARVA DIAGNOSTIC CENTRE
Gr. Floor, Shop No. 5, Salprasad Bldg.,
F-Wing, Sion Kamgar CHS, Sion,
Mumbai - 400 022.



ATHARVA DIAGNOSTIC CENTRE

FULLY AUTOMATED COMPUTERISED PATHOLOGY

X-RAY, SONOGRAPHY, E.C.G. & 2D ECHO

Shop No. 6, Ground Floor, Sai Prasad Building, Sion Kamgar CHS. Ltd., Opp. Croma Showroom,
Sion (E), Mumbai - 400 022. • Email : atharvahospital@gmail.com
Ph.: 022-2401 6640 / 913609 6640 • Mob.: 98922 44833 / 98678 39996

Reg. No. :	1330	Date :	23/08/2024
Patient's Name :	MR GIRISH KARIYA	Age :	24 Yrs. Mnts.
Ref. by :	Dr. ATUL P CHIRMADE	Sex :	Male
Lab No. :			

EXAMINATION OF BLOOD

HAEMOGRAM DONE ON PE6000 FULLY AUTO HEMATOLOGY ANALYZER

			Reference Values (Adults)
Haemoglobin	14.0	M 14.0 - 17.5 [g/dl]
Erythrocytes	4.59	M 4.5 - 5.9 [$\times 10^6$ / μ l]
Haematocrit	44.6	M 41.5 - 50.5 [%]
Mean Corpuscular Volume		85.9	82.0 - 92.0 [fl]
Mean Corpuscular Haemoglobin		30.5	27.0 - 31.0 [pg]
Mean Corps Hb. Concentration		31.3	30 - 36 [g/dl]
Leucocytes	6,800	4,500 to 9,600 [μ l]

DIFFERENTIAL COUNT

	%	Reference Values %	
Segmented Neutrophils	...	65	40 to 75
Bandforms	...	00	
Lymphocytes	...	30	20 to 40
Monocytes	...	02	02 to 08
Eosinophils	...	03	00 to 05
Basophils	...	00	01 to 20

Microcytes :
Macrocytes :
Hypochromia :
Anisocytosis :
Poikilocytosis :
Polychromasia :
Target cells :
Tear drops :
Inclusions :
Toxic granules :

Platelet Count	...	3,18,000	1,40,000 - 4,40,000 [μ l]
Nucleated RBC	...		
WC Morphology	...		
E.S.R. (Westergren's Method)		3 mm at the end of 1st Hour.	Normal Range M 0-15 mm F 0-20 mm

Comments:

PATHOLOGIST 
Dr. Darshan Gohil MD Path-2008/09/3489

CHECKED



ATHARVA DIAGNOSTIC CENTRE

FULLY AUTOMATED COMPUTERISED PATHOLOGY

X-RAY, SONOGRAPHY, E.C.G. & 2D ECHO

Shop No. 6, Ground Floor, Sai Prasad Building, Sion Kamgar CHS. Ltd., Opp. Croma Showroom,
Sion (E), Mumbai - 400 022. • Email : atharvahospital@ymail.com
Ph.: 022-2401 6640 / 913609 6640 • Mob.: 98922 44833 / 98678 39996

Reg. No. : 1330	Date : 23/08/2024
Patient's Name : MR GIRISH KARIYA	Age : 24 Yrs. Mnts.
Ref. by : Dr. ATUL P CHIRMADE	Sex : Male
Lab No. :	

FASTING BLOOD SUGAR

Observed Value: 75 mg/dl.
(Normal Range : 60 to 110 mg/dl.)

Urine Examination

Urine Sugar : Absent
Urine Ketone : Absent

BLOOD SUGAR 2.0 HOURS AFTER LUNCH

Observed Value : 94 mg/dl.
(Normal Range : Up to 140 mg/dl.)

Urine Examination

Urine Sugar : Absent
Urine Ketone : Absent

NOTE: Kindly interpret the result in light of history of diet & medication

Comments:

PATHOLOGIST 
Dr. Darshan Gohil MD Path-2008/09/3489

CHECKED



ATHARVA DIAGNOSTIC CENTRE

FULLY AUTOMATED COMPUTERISED PATHOLOGY

X-RAY, SONOGRAPHY, E.C.G. & 2D ECHO

Shop No. 6, Ground Floor, Sai Prasad Building, Sion Kamgar CHS. Ltd., Opp. Croma Showroom,
Sion (E), Mumbai - 400 022. • Email : atharvahospital@ymail.com
Ph.: 022-2401 6640 / 913609 6640 • Mob.: 98922 44833 / 98678 39996

Reg. No. : 1330
Patient's Name : MR GIRISH KARIYA
Ref. by : Dr. ATUL P CHIRMADE
Lab No. :

Date : 23/08/2024
Age : 24 Yrs.
Sex : Male

EXAMINATION OF BLOOD

INVESTIGATIONS	OBSERVED VALUE	NORMAL VALUE
Creatinine	0.94	0.5 - 1.4 mg/dl.
S.G.O.T.	15.90	0 - 40 IU/L
S.G.P.T.	24.80	0 - 40 IU/L
Total Bilirubin	0.44	0 - 1.0 mg/dl.
Direct Bilirubin	0.18	0 - 0.35 mg/dl.
Indirect Bilirubin	0.26	

Comments:

HAEMOGRAM DONE ON STAR21 PLUS

Pathologist 
Dr. Darshan Goni MD Path.-:2008/09/3489

CHECKEDSH



ATHARVA DIAGNOSTIC CENTRE

FULLY AUTOMATED COMPUTERISED PATHOLOGY

X-RAY, SONOGRAPHY, E.C.G. & 2D ECHO

Shop No. 6, Ground Floor, Sai Prasad Building, Sion Kamgar CHS. Ltd., Opp. Croma Showroom,
Sion (E), Mumbai - 400 022. • Email : atharvahospital@ymail.com
Ph.: 022-2401 6640 / 913609 6640 • Mob.: 98922 44833 / 98678 39996

Reg. No. :	1330	Date :	23/08/2024
Patient's Name :	MR GIRISH KARIYA	Age :	24 Yrs. Mnts.
Ref. by :	Dr. ATUL P CHIRMADE	Sex :	Male
Lab No. :			

EXAMINATION OF BLOOD

BUN / CREAT RATIO

TEST	OBSERV VALUE	NORMAL VALUE
BUN / CREAT RATIO	13:29	10:1 to 20:1

Comments:

PATHOLOGIST 
Dr. Darshan Gohil MD Path-2008/09/3489

CHECKED



ATHARVA DIAGNOSTIC CENTRE

FULLY AUTOMATED COMPUTERISED PATHOLOGY

X-RAY, SONOGRAPHY, E.C.G. & 2D ECHO

Shop No. 6, Ground Floor, Sai Prasad Building, Sion Kamgar CHS. Ltd., Opp. Croma Showroom,
Sion (E), Mumbai - 400 022. • Email : atharvahospital@ymail.com
Ph.: 022-2401 6640 / 913609 6640 • Mob.: 98922 44833 / 98678 39996

Reg. No.	: 1330	Date	: 23/08/2024
Patient's Name	: MR GIRISH KARIYA	Age	: 24 Yrs. Mnts.
Ref. by	: Dr. ATUL P CHIRMADE	Sex	: Male
Lab No.	:		

EXAMINATION OF BLOOD

BLOOD GROUP : ' O ' .

Rh(D) FACTOR : POSITIVE .

Comments:

PATHOLOGIST 
Dr. Darshan Gohil MD Path-:2008/09/3489

CHECKED



ATHARVA DIAGNOSTIC CENTRE

FULLY AUTOMATED COMPUTERISED PATHOLOGY

X-RAY, SONOGRAPHY, E.C.G. & 2D ECHO

Shop No. 6, Ground Floor, Sai Prasad Building, Sion Kamgar CHS. Ltd., Opp. Croma Showroom,
Sion (E), Mumbai - 400 022. • Email : atharvahospital@ymail.com
Ph.: 022-2401 6640 / 913609 6640 • Mob.: 98922 44833 / 98678 39996

Reg. No. : 1330	Date : 23/08/2024
Patient's Name : MR GIRISH KARIYA	Age : 24 Yrs. Mnts.
Ref. by : Dr. ATUL P CHIRMADE	
Lab No. :	Sex : Male

EXAMINATION OF URINE

PHYSICAL EXAMINATION

Quantity	: 30 ml.	Deposit	: Absent
Colour	: Pale Yellow	Sp. Gravity	: 1.020
Appearance	: Clear		

CHEMICAL EXAMINATION

Reaction	: Acidic	Occult Blood	: Absent
pH	: 6.0	Bile Pigment	: Absent
Albumin	: Absent	Bile Salts	: Absent
Sugar	: Absent	Urobilinogen	: Normal
Ketone bodies	: Absent		

MICROSCOPIC EXAMINATION [CENTRIFUGE SEDIMENT]

Red Blood Cells	: Absent	Amorphous material	: Absent
Pus Cells	: Occasional	Spermatozoa	: Absent
Epithelial Cells	: Occasional	Yeast	: Absent
Casts	: Absent	Trichomonas vaginalis	: Absent
Crystals	: Absent		
Mucus threads	: Absent		
Bacteria	: Absent		

Note: Examination performed on morning sample.

Comments:

PATHOLOGIST
Dr. Darshan Gohil MD Path-2008/09/3489

CHECKED



ATHARVA DIAGNOSTIC CENTRE

FULLY AUTOMATED COMPUTERISED PATHOLOGY

X-RAY, SONOGRAPHY, E.C.G. & 2D ECHO

Shop No. 6, Ground Floor, Sai Prasad Building, Sion Kamgar CHS. Ltd., Opp. Croma Showroom,
Sion (E), Mumbai - 400 022. • Email : atharvahospital@ymail.com
Ph.: 022-2401 6640 / 913609 6640 • Mob.: 98922 44833 / 98678 39996

Patient's Name :- Mr. Girish Kariya.

Date:- 23rd Aug 2024

Referred By :- Dr. Atul P. Chirmade.

Age & Sex:- 24 Yrs. / M

Examination :- X-ray Chest P.A. View

X-ray Chest P.A. View :-

Both lung fields are clear

Heart and aorta are clear

Both C.P. angles are clear.

Pleura, diaphragm and ribcage appear normal.

Impression:-

- Normal Radiogram.

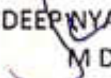
DR SANDEEP NYAYANIRGUNE
M D DNB DMRE
RADIOLOGIST & SONOLOGIST

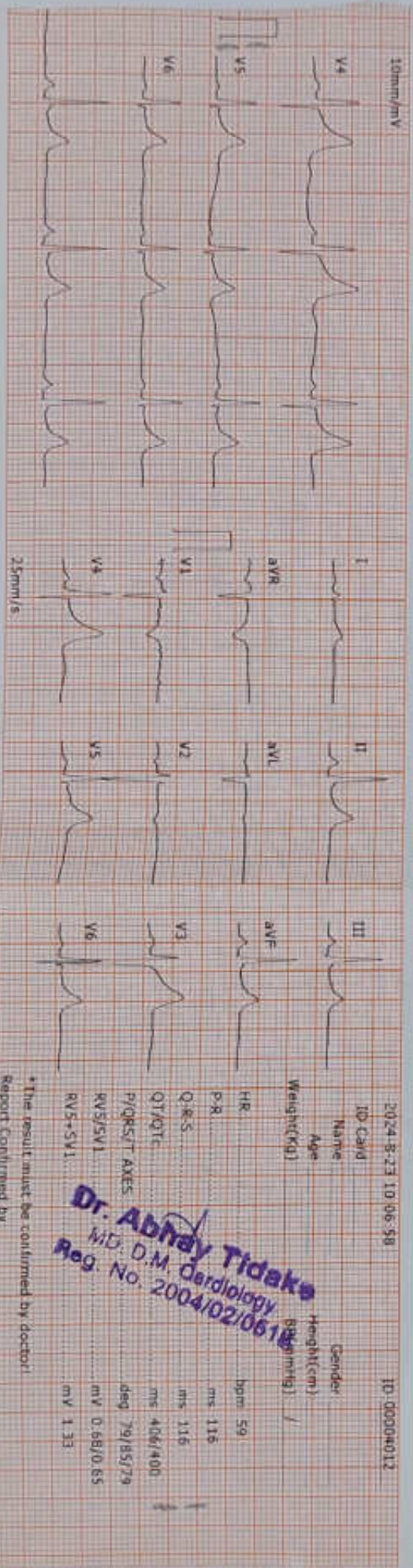
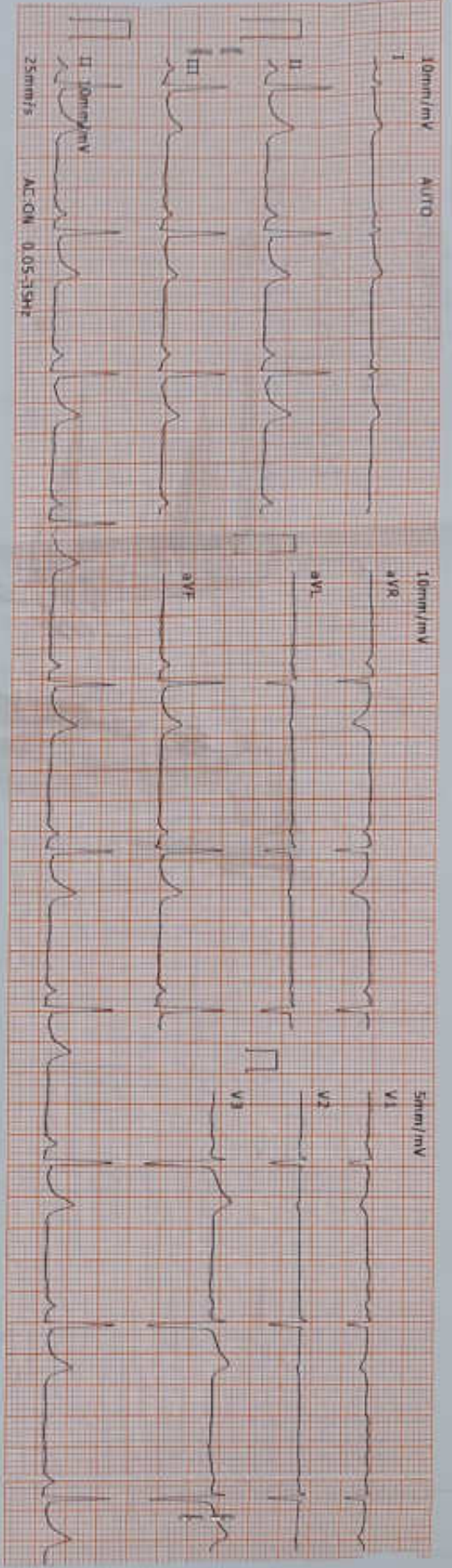

2024-8-23 10:06:58 ID: 00004012

HR 59 bpm
 P-R 116 ms
 Q-R-S 116 ms
 QT/QTc 406/400 ms
 P/QRS/T AXES deg 79/85/79
 RV5/SV1 mV 0.68/0.65
 RV5+SV1 mV 1.33

Gender: /
 Height(cm): /
 Weight(kg): /

* The result must be confirmed by doctor!
 Report Confirmed by:

DR. ATUL P. GHIRMADE
 M.B.B.S., M.S.
 Consultant Laproscopic & Cross-fertilizer
 Reg No 88962

Dr. Abhay Tidake
 MD, D.M. Cardiology
 Reg. No. 2004/02/0618

ATHARVA DIAGNOSTIC CENTRE
 Gr. Floor, Shop No. 5, Sai-prasad Bldg.,
 F-Wing, Sion, Kamgar CHS, Sion,
 Mumbai - 400 022.

Patient's Name: Girish Kariya

Age: 24 Sex: M

Date: 23/08/24 Receipt No.: _____

Referred by Dr.: Atul P. Chismade

Conclusion: WNR

Probable Diagnosis: _____

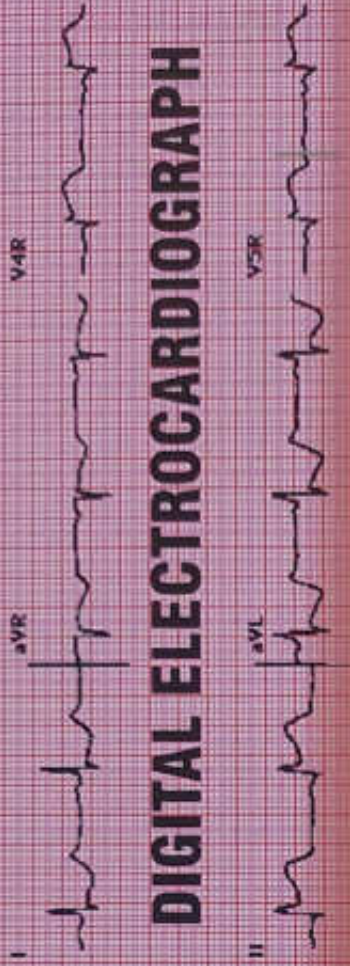

DIGITAL ELECTROCARDIOGRAPH



ATHARVA DIAGNOSTIC CENTRE

FULLY AUTOMATED COMPUTERISED PATHOLOGY

X-RAY, SONOGRAPHY, E.C.G. & 2D ECHO

Shop No. 6, Ground Floor, Sai Prasad Building,
 Sion Kamgar CHS. Ltd., Opp. Croma Showroom,
 Near PVR Cinemas, Sion (E), Mumbai - 400 022.

Ph.: 022-2401 6640 / 913609 6640
 Mobile : 98922 44833 / 98678 39996

ATHARVA