

**PATIENT NAME : MR. MANOJ KUMAR.M**

**REF. DOCTOR : DR. MEDIWHEEL ARCOFEMI HEALTHCARE LIMITED**

<b>CODE/NAME &amp; ADDRESS</b> : CA00010147 - MEDIWHEEL ARCOFEMI HEALTHCARE LIMITED F701A, LADO SARAI, NEW DELHI,SOUTH DELHI, DELHI, SOUTH DELHI 110030 8800465156	<b>ACCESSION NO</b> : <b>4126XA000363</b>	<b>AGE/SEX</b> : 39 Years Male
	<b>PATIENT ID</b> : MANOM0105844126	<b>DRAWN</b> :
	<b>CLIENT PATIENT ID:</b> ABITA NO	<b>RECEIVED</b> : 02/01/2024 08:54:44 <b>REPORTED</b> : 02/01/2024 15:03:06

Test Report Status	Final	Results	Biological Reference Interval	Units
--------------------	-------	---------	-------------------------------	-------

**MEDIWHEEL HEALTH CHEKUP BELOW 40(M)TMT**

**OPHTHAL**

OPHTHAL TEST COMPLETED

**TREADMILL TEST**

TREADMILL TEST TEST COMPLETED

**DR.SMITHA PAULSON,MD**  
**(PATH),DPB**  
**(Reg No - TCMC:35960)**  
**LAB DIRECTOR & HEAD-**  
**HISTOPATHOLOGY & CYTOLOGY**

**DR.NILA THERESA DAVIS,MBBS**  
**MD(PATH)**  
**(Reg No - TCMC:47450)**  
**CONSULTANT PATHOLOGIST**

**DR.TEJAS PRASAD**  
**VIDWANS ,MBBS MD(PATH)(Reg**  
**No -MMC 2017/08/3919)**  
**CONSULTANT PATHOLOGIST**



View Details



View Report

**PERFORMED AT :**

DDRC AGILUS PATHLABS LIMITED  
 DDRC agilus TOWER, G-131,PANAMPILLY NAGAR,  
 ERNAKULAM, 682036  
 KERALA, INDIA  
 Tel : 93334 93334  
 Email : customercare.ddrc@agilus.in



**Patient Ref. No. 66600007331072**

**PATIENT NAME : MR. MANOJ KUMAR.M**

**REF. DOCTOR : DR. MEDIWHEEL ARCOFEMI HEALTHCARE LIMITED**

<b>CODE/NAME &amp; ADDRESS</b> : CA00010147 - MEDIWHEEL ARCOFEMI HEALTHCARE LIMITED F701A, LADO SARAI, NEW DELHI,SOUTH DELHI, DELHI, SOUTH DELHI 110030 8800465156	<b>ACCESSION NO</b> : <b>4126XA000363</b>	<b>AGE/SEX</b> : 39 Years Male
	<b>PATIENT ID</b> : MANOM0105844126	<b>DRAWN</b> :
	<b>CLIENT PATIENT ID:</b> ABITA NO	<b>RECEIVED</b> : 02/01/2024 08:54:44 <b>REPORTED</b> : 02/01/2024 15:03:06

Test Report Status	Final	Results	Units
--------------------	-------	---------	-------

**MEDIWHEEL HEALTH CHEKUP BELOW 40(M)TMT**

**ECG WITH REPORT  
REPORT  
TEST COMPLETED**

**USG ABDOMEN AND PELVIS**

**REPORT  
TEST COMPLETED**

**CHEST X-RAY WITH REPORT**

**REPORT  
TEST COMPLETED**

**HAEMATOLOGY**

**MEDIWHEEL HEALTH CHEKUP BELOW 40(M)TMT**

**GLYCOSYLATED HEMOGLOBIN(HBA1C), EDTA WHOLE BLOOD**

HBA1C	5.9	Normal	: 4.0 -	%
		5.6%.		
		Non-diabetic level	: < 5.7%.	
		Diabetic	: >6.5%	

Glycemic control goal  
 More stringent goal : < 6.5 %.  
 General goal : < 7%.  
 Less stringent goal : < 8%.

Glycemic targets in CKD :-  
 If eGFR > 60 : < 7%.  
 If eGFR < 60 : 7 - 8.5%.

**DR.SMITHA PAULSON,MD  
(PATH),DPB  
(Reg No - TCMC:35960)  
LAB DIRECTOR & HEAD-  
HISTOPATHOLOGY & CYTOLOGY**

**DR.NILA THERESA DAVIS,MBBS  
MD(PATH)  
(Reg No - TCMC:47450)  
CONSULTANT PATHOLOGIST**

**DR.TEJAS PRASAD  
VIDWANS ,MBBS MD(PATH)(Reg  
No -MMC 2017/08/3919)  
CONSULTANT PATHOLOGIST**



View Details



View Report

**PERFORMED AT :**

DDRC AGILUS PATHLABS LIMITED  
 DDRC agilus TOWER, G-131,PANAMPILLY NAGAR,  
 ERNAKULAM, 682036  
 KERALA, INDIA  
 Tel : 93334 93334  
 Email : customercare.ddrc@agilus.in



**Patient Ref. No. 666000007331072**



MC-5897

**PATIENT NAME : MR. MANOJ KUMAR.M**

**REF. DOCTOR : DR. MEDIWHEEL ARCOFEMI HEALTHCARE LIMITED**

<b>CODE/NAME &amp; ADDRESS</b> : CA00010147 - MEDIWHEEL ARCOFEMI HEALTHCARE LIMITED F701A, LADO SARAI, NEW DELHI,SOUTH DELHI, DELHI, SOUTH DELHI 110030 8800465156	<b>ACCESSION NO</b> : <b>4126XA000363</b>	<b>AGE/SEX</b> : 39 Years Male
	<b>PATIENT ID</b> : MANOM0105844126	<b>DRAWN</b> :
	<b>CLIENT PATIENT ID:</b> ABHTA NO	<b>RECEIVED</b> : 02/01/2024 08:54:44
		<b>REPORTED</b> : 02/01/2024 15:03:06

Test Report Status	Final	Results	Units
--------------------	-------	---------	-------

MEAN PLASMA GLUCOSE **122.6 High** < 116.0 mg/dL

**BLOOD COUNTS,EDTA WHOLE BLOOD**

HEMOGLOBIN	14.9	13.0 - 17.0	g/dL
RED BLOOD CELL COUNT	5.08	4.50 - 5.50	mil/ $\mu$ L
WHITE BLOOD CELL COUNT	6.54	4.0 - 10.0	thou/ $\mu$ L
PLATELET COUNT	256	150 - 410	thou/ $\mu$ L

**RBC AND PLATELET INDICES**

HEMATOCRIT	43.5	40.0 - 50.0	%
MEAN CORPUSCULAR VOL	85.6	83.0 - 101	fL
MEAN CORPUSCULAR HGB.	29.3	27.0 - 32.0	pg
MEAN CORPUSCULAR HEMOGLOBIN CONCENTRATION	34.3	31.50 - 34.50	g/dL
RED CELL DISTRIBUTION WIDTH	12.9	11.60 - 14.0	%
MENTZER INDEX	16.9		
MEAN PLATELET VOLUME	8.8	6.80 - 10.90	fL

**WBC DIFFERENTIAL COUNT**

SEGMENTED NEUTROPHILS	66	40.0 - 80.0	%
LYMPHOCYTES	24	20.0 - 40.0	%
MONOCYTES	5	2.0 - 10.0	%
EOSINOPHILS	5	1.0 - 6.0	%
BASOPHILS	0	0.0 - 1.0	%
ABSOLUTE NEUTROPHIL COUNT	4.32	2.0 - 7.0	thou/ $\mu$ L
ABSOLUTE LYMPHOCYTE COUNT	1.58	1.0 - 3.0	thou/ $\mu$ L
ABSOLUTE MONOCYTE COUNT	0.30	0.20 - 1.0	thou/ $\mu$ L
ABSOLUTE EOSINOPHIL COUNT	0.30	0.02 - 0.50	thou/ $\mu$ L

**DR.HARI SHANKAR, MBBS MD**  
 (Reg No - TCMC:62092)  
**HEAD - Biochemistry & Immunology**

**DR.NISHA G,MBBS MD(PATH),**  
 (Reg No - TCMC:45399)  
**CONSULTANT PATHOLOGIST**

**DR.SMITHA PAULSON,MD**  
 (PATH),DPB  
 (Reg No - TCMC:35960)  
**LAB DIRECTOR & HEAD-HISTOPATHOLOGY & CYTOLOGY**



View Details



View Report

**PERFORMED AT :**

DDRC AGILUS PATHLABS LIMITED  
 DDRC agilus TOWER, G-131,PANAMPILLY NAGAR,  
 ERNAKULAM, 682036  
 KERALA, INDIA  
 Tel : 93334 93334  
 Email : customercare.ddrc@agilus.in





MC-5897

**PATIENT NAME : MR. MANOJ KUMAR.M****REF. DOCTOR : DR. MEDIWHEEL ARCOFEMI HEALTHCARE LIMITED**

**CODE/NAME & ADDRESS** : CA00010147 -  
MEDIWHEEL ARCOFEMI HEALTHCARE LIMITED  
F701A, LADO SARAI, NEW DELHI,SOUTH DELHI,  
DELHI,  
SOUTH DELHI 110030  
8800465156

**ACCESSION NO** : **4126XA000363**  
**PATIENT ID** : MANOM0105844126  
**CLIENT PATIENT ID**:  
**ABITA NO** :

**AGE/SEX** : 39 Years Male  
**DRAWN** :  
**RECEIVED** : 02/01/2024 08:54:44  
**REPORTED** : 02/01/2024 15:03:06

Test Report Status	Final	Results	Units
--------------------	-------	---------	-------

ABSOLUTE BASOPHIL COUNT	0.00	0.00 - 0.10	thou/ $\mu$ L
NEUTROPHIL LYMPHOCYTE RATIO (NLR)	2.7		

**ERYTHROCYTE SEDIMENTATION RATE (ESR),EDTA BLOOD**

SEDIMENTATION RATE (ESR)	12	0 - 14	mm at 1 hr
--------------------------	----	--------	------------

METHOD : WESTERGREN METHOD

**MEDIWHEEL HEALTH CHEKUP BELOW 40(M)TMT****SUGAR URINE - POST PRANDIAL**

SUGAR URINE - POST PRANDIAL	NOT DETECTED	NOT DETECTED
-----------------------------	--------------	--------------

**SUGAR URINE - FASTING**

SUGAR URINE - FASTING	NOT DETECTED	NOT DETECTED
-----------------------	--------------	--------------

**IMMUNOHAEMATOLOGY****MEDIWHEEL HEALTH CHEKUP BELOW 40(M)TMT****ABO GROUP & RH TYPE, EDTA WHOLE BLOOD**

ABO GROUP	TYPE A
RH TYPE	POSITIVE

&lt;b&gt;Interpretation(s)&lt;/b&gt;

ABO GROUP & RH TYPE, EDTA WHOLE BLOOD-Blood group is identified by antigens and antibodies present in the blood. Antigens are protein molecules found on the surface of red blood cells. Antibodies are found in plasma. To determine blood group, red cells are mixed with different antibody solutions to give A,B,O or AB.

**DR.HARI SHANKAR, MBBS MD**  
(Reg No - TCMC:62092)  
**HEAD - Biochemistry & Immunology**

**DR.NISHA G,MBBS MD(PATH),**  
(Reg No - TCMC:45399)  
**CONSULTANT PATHOLOGIST**

**DR.SMITHA PAULSON,MD**  
(PATH),DPB  
(Reg No - TCMC:35960)  
**LAB DIRECTOR & HEAD- HISTOPATHOLOGY & CYTOLOGY**



View Details



View Report

Page 4 Of 9

**PERFORMED AT :**

DDRC AGILUS PATHLABS LIMITED  
DDRC agilus TOWER, G-131,PANAMPILLY NAGAR,  
ERNAKULAM, 682036  
KERALA, INDIA  
Tel : 93334 93334  
Email : customercare.ddrc@agilus.in



Patient Ref. No. 66600007331072



MC-5897

**PATIENT NAME : MR. MANOJ KUMAR.M**

**REF. DOCTOR : DR. MEDIWHEEL ARCOFEMI HEALTHCARE LIMITED**

<b>CODE/NAME &amp; ADDRESS</b> : CA00010147 - MEDIWHEEL ARCOFEMI HEALTHCARE LIMITED F701A, LADO SARAI, NEW DELHI,SOUTH DELHI, DELHI, SOUTH DELHI 110030 8800465156	<b>ACCESSION NO</b> : <b>4126XA000363</b>	<b>AGE/SEX</b> : 39 Years Male
	<b>PATIENT ID</b> : MANOM0105844126 <b>CLIENT PATIENT ID:</b> <b>ABITA NO</b> :	<b>DRAWN</b> : <b>RECEIVED</b> : 02/01/2024 08:54:44 <b>REPORTED</b> : 02/01/2024 15:03:06

Test Report Status	Final	Results	Units
--------------------	-------	---------	-------

Disclaimer: "Please note, as the results of previous ABO and Rh group (Blood Group) for pregnant women are not available, please check with the patient records for availability of the same."

The test is performed by both forward as well as reverse grouping methods.

**BIO CHEMISTRY**

**MEDIWHEEL HEALTH CHEKUP BELOW 40(M)TMT**

**BUN/CREAT RATIO**

BUN/CREAT RATIO 11.3

**CREATININE, SERUM**

CREATININE 1.13 18 - 60 yrs : 0.9 - 1.3 mg/dL

**Comments**

Factors that can influence triglyceride level in blood include diet (non-12 hrs. fasting status), Alcohol, Drug intake, Pregnancy, Smoking, Obesity, Stress and inflammation. So, if clinically not correlating contact lab within 24 hours.

**GLUCOSE, POST-PRANDIAL, PLASMA**

GLUCOSE, POST-PRANDIAL, PLASMA **156 High** Diabetes Mellitus : > or = 200. mg/dL  
 Impaired Glucose tolerance/  
 Prediabetes : 140 - 199.  
 Hypoglycemia : < 55.

**GLUCOSE FASTING,FLUORIDE PLASMA**

FBS (FASTING BLOOD SUGAR) 117 Diabetes Mellitus : > or = 126. mg/dL  
 Impaired fasting Glucose/  
 Prediabetes : 101 - 125.  
 Hypoglycemia : < 55.

**LIVER FUNCTION TEST WITH GGT**

**DR.SMITHA PAULSON,MD**  
 (PATH),DPB  
 (Reg No - TCMC:35960)  
**LAB DIRECTOR & HEAD-  
 HISTOPATHOLOGY & CYTOLOGY**

**DR.HARI SHANKAR, MBBS MD**  
 (Reg No - TCMC:62092)  
**HEAD - Biochemistry &  
 Immunology**



View Details



View Report

**PERFORMED AT :**

DDRC AGILUS PATHLABS LIMITED  
 DDRC agilus TOWER, G-131,PANAMPILLY NAGAR,  
 ERNAKULAM, 682036  
 KERALA, INDIA  
 Tel : 93334 93334  
 Email : customercare.ddrc@agilus.in





MC-5897

**PATIENT NAME : MR. MANOJ KUMAR.M**

**REF. DOCTOR : DR. MEDIWHEEL ARCOFEMI HEALTHCARE LIMITED**

<b>CODE/NAME &amp; ADDRESS</b> : CA00010147 - MEDIWHEEL ARCOFEMI HEALTHCARE LIMITED F701A, LADO SARAI, NEW DELHI,SOUTH DELHI, DELHI, SOUTH DELHI 110030 8800465156	<b>ACCESSION NO</b> : <b>4126XA000363</b>	<b>AGE/SEX</b> : 39 Years Male
	<b>PATIENT ID</b> : MANOM0105844126	<b>DRAWN</b> :
	<b>CLIENT PATIENT ID:</b> ABITA NO :	<b>RECEIVED</b> : 02/01/2024 08:54:44
		<b>REPORTED</b> : 02/01/2024 15:03:06

Test Report Status	Final	Results	Units
--------------------	-------	---------	-------

BILIRUBIN, TOTAL	1.01	General Range : < 1.1	mg/dL
BILIRUBIN, DIRECT	<b>0.45 High</b>	General Range : < 0.3	mg/dL
BILIRUBIN, INDIRECT	0.56	General Range : <0.85	mg/dL
TOTAL PROTEIN	7.8	Ambulatory : 6.4 - 8.3 Recumbant : 6 - 7.8	g/dL
ALBUMIN	4.9	20-60yrs : 3.5 - 5.2	g/dL
GLOBULIN	2.9	General Range : 2 - 3.5 Premature Neonates : 0.29 - 1.04	g/dL
ALBUMIN/GLOBULIN RATIO	1.7	General Range : 1.1 - 2.5	RATIO
ASPARTATE AMINOTRANSFERASE (AST/SGOT)	44	Adults : < 40	U/L
ALANINE AMINOTRANSFERASE (ALT/SGPT) <small>METHOD : IFCC WITHOUT PDP</small>	78	Adults : < 45	U/L
ALKALINE PHOSPHATASE <small>METHOD : IFCC</small>	93	Adult(<60yrs) : 40 -130	U/L
GAMMA GLUTAMYL TRANSFERASE (GGT)	61	Adult (Male) : < 60	U/L

**TOTAL PROTEIN, SERUM**

TOTAL PROTEIN	7.8	Ambulatory : 6.4 - 8.3 Recumbant : 6 - 7.8	g/dL
---------------	-----	---	------

**URIC ACID, SERUM**

URIC ACID	5.3	Adults : 3.4-7	mg/dL
-----------	-----	----------------	-------

**BLOOD UREA NITROGEN (BUN), SERUM**

BLOOD UREA NITROGEN	13	Adult(<60 yrs) : 6 to 20	mg/dL
---------------------	----	--------------------------	-------

**DR.SMITHA PAULSON,MD**  
 (PATH),DPB  
 (Reg No - TCMC:35960)  
**LAB DIRECTOR & HEAD-  
 HISTOPATHOLOGY & CYTOLOGY**

**DR.HARI SHANKAR, MBBS MD**  
 (Reg No - TCMC:62092)  
**HEAD - Biochemistry &  
 Immunology**



View Details



View Report

**PERFORMED AT :**

DDRC AGILUS PATHLABS LIMITED  
 DDRC agilus TOWER, G-131,PANAMPILLY NAGAR,  
 ERNAKULAM, 682036  
 KERALA, INDIA  
 Tel : 93334 93334  
 Email : customercare.ddrc@agilus.in





MC-5897

**PATIENT NAME : MR. MANOJ KUMAR.M**

**REF. DOCTOR : DR. MEDIWHEEL ARCOFEMI HEALTHCARE LIMITED**

<b>CODE/NAME &amp; ADDRESS</b> : CA00010147 - MEDIWHEEL ARCOFEMI HEALTHCARE LIMITED F701A, LADO SARAI, NEW DELHI,SOUTH DELHI, DELHI, SOUTH DELHI 110030 8800465156	<b>ACCESSION NO</b> : <b>4126XA000363</b>	<b>AGE/SEX</b> : 39 Years Male
	<b>PATIENT ID</b> : MANOM0105844126	<b>DRAWN</b> :
	<b>CLIENT PATIENT ID:</b> ABITA NO	<b>RECEIVED</b> : 02/01/2024 08:54:44 <b>REPORTED</b> : 02/01/2024 15:03:06

Test Report Status	Final	Results	Units
--------------------	-------	---------	-------

**BIOCHEMISTRY - LIPID**

**MEDIWHEEL HEALTH CHEKUP BELOW 40(M)TMT**

**LIPID PROFILE, SERUM**

CHOLESTEROL	224	Desirable : < 200 Borderline : 200-239 High : >or= 240	mg/dL
TRIGLYCERIDES	<b>303 High</b>	Normal : < 150 High : 150-199 Hypertriglyceridemia : 200-499 Very High : > 499	mg/dL
HDL CHOLESTEROL	39	General range : 40-60	mg/dL
LDL CHOLESTEROL, DIRECT	<b>174 High</b>	Optimum : < 100 Above Optimum : 100-129 Borderline High : 130-159 High : 160-189 Very High : >or= 190	mg/dL
NON HDL CHOLESTEROL	185	Desirable : < 130 Above Desirable : 130 -159 Borderline High : 160 - 189 High : 190 - 219 Very high : > / = 220	mg/dL
VERY LOW DENSITY LIPOPROTEIN CHOL/HDL RATIO	<b>60.6 High</b>	</= 30.0	mg/dL
LDL/HDL RATIO	5.7	Low Risk : 3.3 - 4.4 Average Risk : 4.5 - 7.0 Moderate Risk : 7.1 - 11.0 High Risk : > 11.0	
	4.5	Desirable/Low Risk - 0.5-3 Borderline/Moderate Risk- 3.1-6 High Risk- >6.0	

**DR.HARI SHANKAR, MBBS MD**  
 (Reg No - TCMC:62092)  
**HEAD - Biochemistry & Immunology**

**DR.SMITHA PAULSON,MD**  
 (PATH),DPB  
 (Reg No - TCMC:35960)  
**LAB DIRECTOR & HEAD-HISTOPATHOLOGY & CYTOLOGY**



View Details



View Report

**PERFORMED AT :**

DDRC AGILUS PATHLABS LIMITED  
 DDRC agilus TOWER, G-131,PANAMPILLY NAGAR,  
 ERNAKULAM, 682036  
 KERALA, INDIA  
 Tel : 93334 93334  
 Email : customercare.ddrc@agilus.in



**Patient Ref. No. 66600007331072**



MC-5897

**PATIENT NAME : MR. MANOJ KUMAR.M**

**REF. DOCTOR : DR. MEDIWHEEL ARCOFEMI HEALTHCARE LIMITED**

<b>CODE/NAME &amp; ADDRESS</b> : CA00010147 - MEDIWHEEL ARCOFEMI HEALTHCARE LIMITED F701A, LADO SARAI, NEW DELHI,SOUTH DELHI, DELHI, SOUTH DELHI 110030 8800465156	<b>ACCESSION NO</b> : <b>4126XA000363</b>	<b>AGE/SEX</b> : 39 Years Male
	<b>PATIENT ID</b> : MANOM0105844126 <b>CLIENT PATIENT ID:</b> <b>ABITA NO</b> :	<b>DRAWN</b> : <b>RECEIVED</b> : 02/01/2024 08:54:44 <b>REPORTED</b> : 02/01/2024 15:03:06

Test Report Status	Final	Results	Units
--------------------	-------	---------	-------

**SPECIALISED CHEMISTRY - HORMONE**

**MEDIWHEEL HEALTH CHEKUP BELOW 40(M)TMT**

**THYROID PANEL, SERUM**

T3	135.00	Adult : 80-200	ng/dL
T4	6.42	Adults : 4.5-12.1	µg/dl
TSH 3RD GENERATION	2.490	21-50 yrs : 0.4 - 4.2	µIU/mL

**CLINICAL PATH - URINALYSIS**

**MEDIWHEEL HEALTH CHEKUP BELOW 40(M)TMT**

**PHYSICAL EXAMINATION, URINE**

COLOR	<b>AMBER</b>
APPEARANCE	CLEAR

**CHEMICAL EXAMINATION, URINE**

PH	6.0	4.8 - 7.4
SPECIFIC GRAVITY	1.020	1.015 - 1.030
PROTEIN	<b>DETECTED (+)</b>	NOT DETECTED
GLUCOSE	NOT DETECTED	NOT DETECTED
KETONES	NOT DETECTED	NOT DETECTED
BLOOD	NOT DETECTED	NOT DETECTED
BILIRUBIN	NOT DETECTED	NOT DETECTED
UROBILINOGEN	NORMAL	NORMAL
NITRITE	NOT DETECTED	NOT DETECTED
LEUKOCYTE ESTERASE	NOT DETECTED	NOT DETECTED

**MICROSCOPIC EXAMINATION, URINE**

**DR.NISHA G,MBBS MD(PATH),**  
 (Reg No - TCMC:45399)  
**CONSULTANT PATHOLOGIST**

**DR.HARI SHANKAR, MBBS MD**  
 (Reg No - TCMC:62092)  
**HEAD - Biochemistry & Immunology**

**DR.SMITHA PAULSON,MD**  
 (PATH),DPB  
 (Reg No - TCMC:35960)  
**LAB DIRECTOR & HEAD- HISTOPATHOLOGY & CYTOLOGY**



View Details



View Report

**PERFORMED AT :**

DDRC AGILUS PATHLABS LIMITED  
 DDRC agilus TOWER, G-131,PANAMPILLY NAGAR,  
 ERNAKULAM, 682036  
 KERALA, INDIA  
 Tel : 93334 93334  
 Email : customercare.ddrc@agilus.in







MC-5897

**PATIENT NAME : MR. MANOJ KUMAR.M**

**REF. DOCTOR : DR. MEDIWHEEL ARCOFEMI HEALTHCARE LIMITED**

<b>CODE/NAME &amp; ADDRESS</b> : CA00010147 - MEDIWHEEL ARCOFEMI HEALTHCARE LIMITED F701A, LADO SARAI, NEW DELHI,SOUTH DELHI, DELHI, SOUTH DELHI 110030 8800465156	<b>ACCESSION NO</b> : <b>4126XA000363</b>	<b>AGE/SEX</b> : 39 Years      Male
	<b>PATIENT ID</b> : MANOM0105844126	<b>DRAWN</b> :
	<b>CLIENT PATIENT ID:</b> ABITA NO	<b>RECEIVED</b> : 02/01/2024 08:54:44
		<b>REPORTED</b> : 02/01/2024 15:03:06

Test Report Status	Final	Results	Units
RED BLOOD CELLS		NOT DETECTED	/HPF
WBC		1-2	/HPF
EPITHELIAL CELLS		1-2	/HPF
CASTS		NOT DETECTED	
CRYSTALS		NOT DETECTED	
BACTERIA		NOT DETECTED	NOT DETECTED
YEAST		NOT DETECTED	NOT DETECTED

**DR.NISHA G,MBBS MD(PATH),**  
**(Reg No - TCMC:45399)**  
**CONSULTANT PATHOLOGIST**



View Details



View Report

**PERFORMED AT :**

DDRC AGILUS PATHLABS LIMITED  
 DDRC agilus TOWER, G-131,PANAMPILLY NAGAR,  
 ERNAKULAM, 682036  
 KERALA, INDIA  
 Tel : 93334 93334  
 Email : customercare.ddrc@agilus.in



**Patient Ref. No. 66600007331072**



भारत सरकार  
Government of India

भारतीय विशिष्ट पहचान प्राधिकरण  
Unique Identification Authority of India

Enrollment No. : 2003/57444/11305

To  
Manoj Kumar M

S/O: T N Muni,  
LakshmiSaderiam,  
Manickamangalam,  
VTC: Kalady,  
District: Emakulam,  
State: Kerala, PIN Code: 683574,  
Mobile: 9562080134

01321842



KC013218426FL



आपका आधार क्रमांक / Your Aadhaar No. :

**6546 9389 1120**

मेरा आधार, मेरी पहचान



भारत सरकार  
Government of India



Issue Date: 27/01/2012



Manoj Kumar M  
DOB: 01/05/1984  
Males

**6546 9389 1120**

मेरा आधार, मेरी पहचान



Stool test not reamed.

By

Mangikumar. M.

MB



Date: 02/1/24

OPHTHALMOLOGY REPORT

This is to certify that I have examined

Mr / Ms : Mang Kumar M Aged 39 and his / her

visual standards is as follows :

Visual Acuity:

For far vision R: 6/6

L: 6/6

For near vision R: N6

L: N6

Color Vision : Normal

**CIYA MARY P ROCKY**  
**(Optometrist)**



NAME	MR MANOJ KUMAR M	AGE	39 YRS
SEX	MALE	DATE	January 2, 2024
REFERRAL	MEDIWHEEL	ACC NO	4126XA000363

### USG ABDOMEN AND PELVIS

<b>LIVER</b>	Measures ~ 17.7 cm, shows increased echoes. Smooth margins and no obvious focal lesion within. No IHBR dilatation. Portal vein normal in caliber.
<b>GB</b>	Partially distended.
<b>SPLEEN</b>	Normal to visualized extent. Splenic vein normal.
<b>PANCREAS</b>	Normal to visualized extent. PD is not dilated.
<b>KIDNEYS</b>	RK: 10.7 x 4.5 cm, appears normal in size and echotexture. LK: 11.2 x 5.5 cm, appears normal in size and echotexture. No obvious calculus seen. Maintained corticomedullary differentiation and normal parenchymal thickness. No hydroureteronephrosis.
<b>BLADDER</b>	Partially distended.
<b>PROSTATE</b>	Normal in volume and echopattern
<b>NODES/FLUID</b>	Nil to visualized extent.
<b>BOWEL</b>	Gaseous abdomen.

**IMPRESSION**      ↓ *Hepatomegaly with fatty liver.*

Kindly correlate clinically.

Dr. HRISHIKESH C MBBS DMRD  
 Consultant Radiologist

**Thank you for referral. Your feedback will be appreciated.**

NOTE: This report is only a professional opinion based on the real time image finding and not a diagnosis by itself. It has to be correlated with the patient's history, physical and other investigation findings. Review scan is advised, if the ultrasound opinion and other clinical findings do not correlate.





ID: 000363  
MANOJ KUMAR M  
Male 39Years

02-01-2024 09:21:00 AM

HR : 56 bpm  
P : 102 ms  
PR : 165 ms  
QRS : 99 ms  
QT/QTc : 385/373 ms  
PQRST : 64/23/49 °  
RV5/SV1 : 1.836/1.127 mV

Diagnosis Information:

Within normal limits  
Dr. George Thomas MD,FCSL,FIAE  
Cardiologist

Technician : AIMY  
Ref-Phys : MEDIWHEEL  
Report Confirmed by:

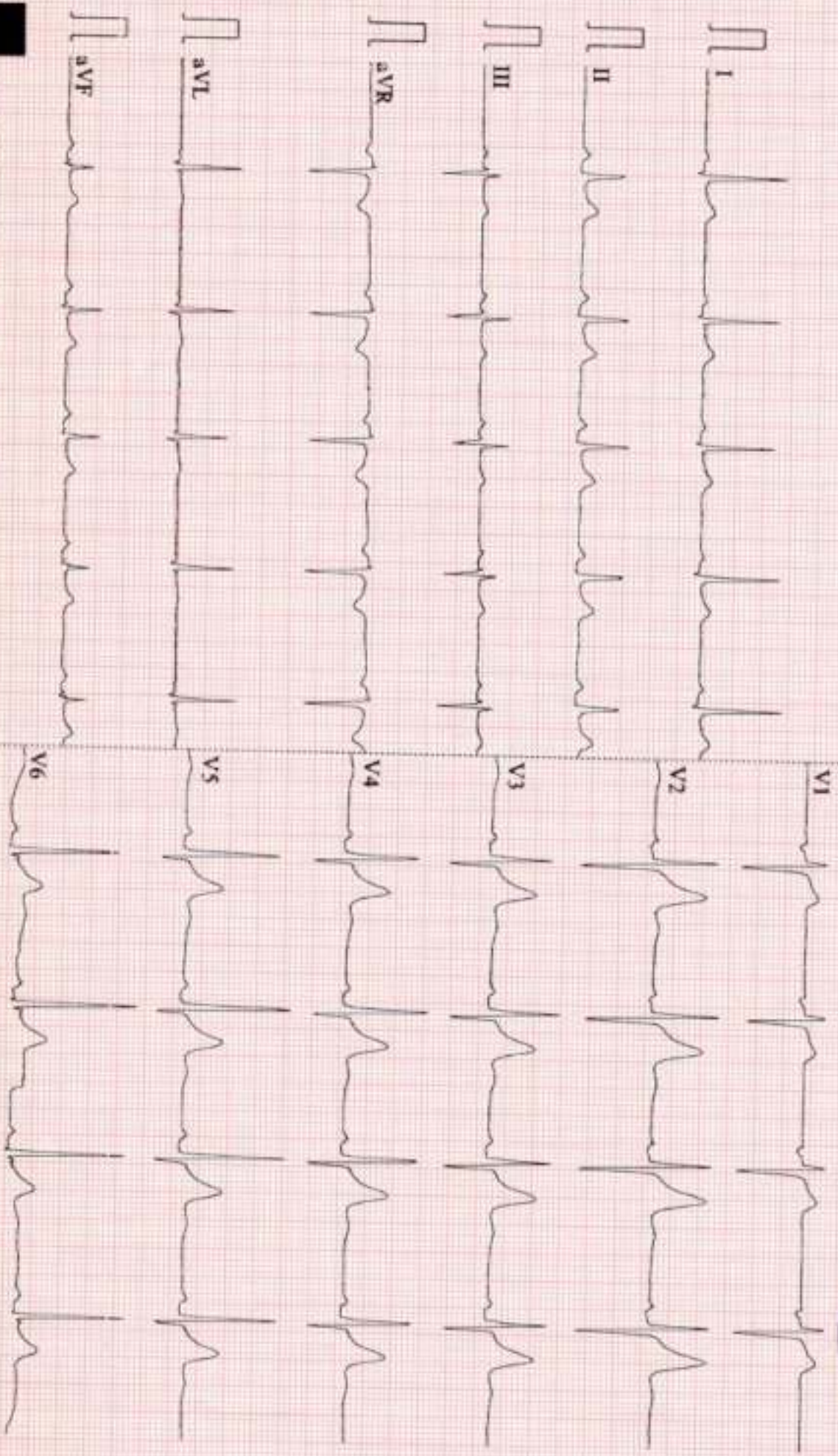

0.67~100Hz AC50 25mm/s 10mm/mV 2\*5.0s 56 V2.2 SEMIP V1.81 DDRC agilus DIAGNOSTICS P NAGAR

MANOJ KUMAR M (39 M)

DDRC agilius DIAGNOSTICS P NAGAR

Test Report

Protocol: Bruce

ID: XA0000363

Date: 02-Jan-24

Exec Time : 0 m 0 s

Stage Time : 0 m 54 s HR: 72 bpm

Stage: Supine

Speed: 0 mph

Grade: 0 %

(THR: 153 bpm)

B.P: 120 / 70

ST Level (mm) ST Slope (mV / s)

ST Level (mm) ST Slope (mV / s)

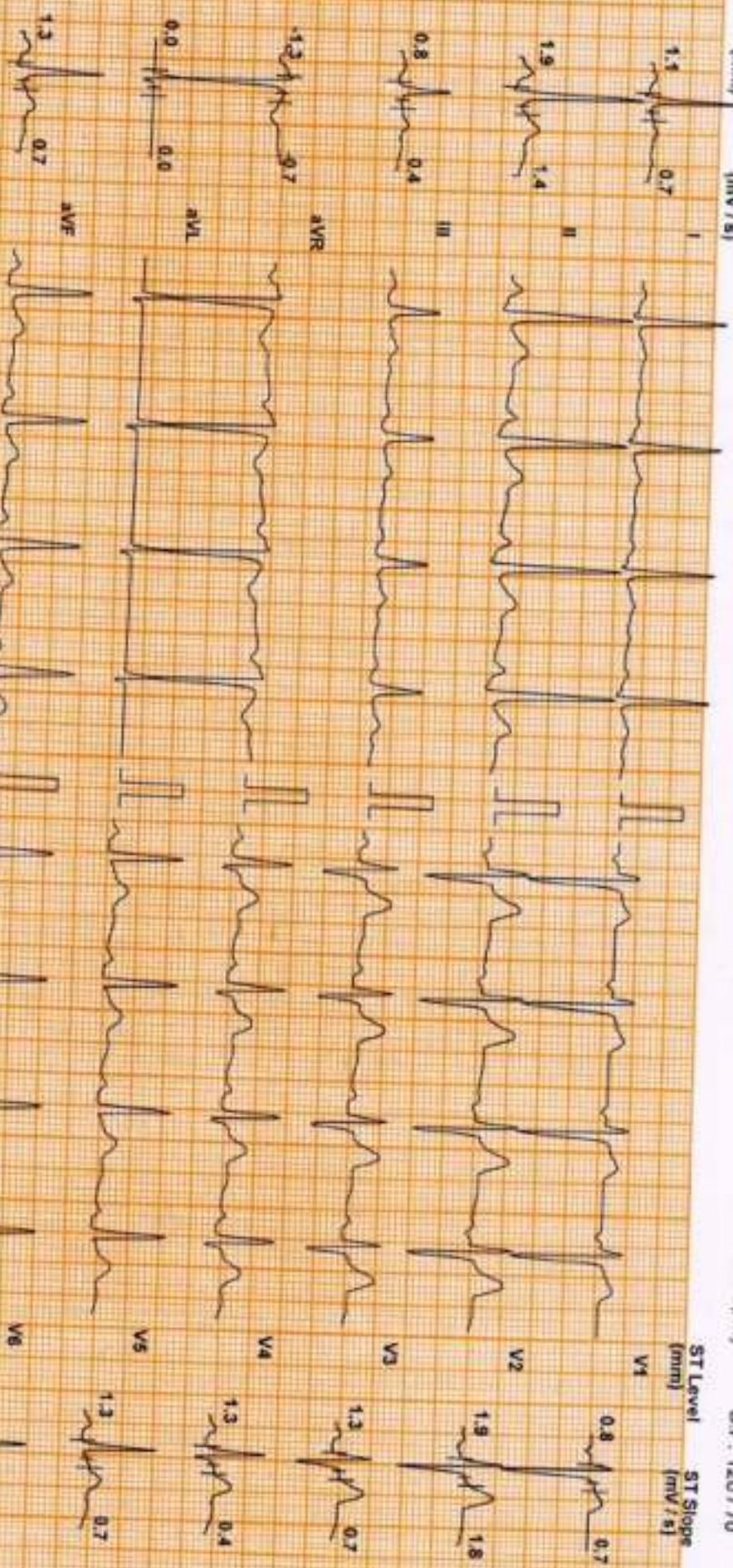

Chart Speed: 25 mm/sec  
Sens: Standard V47

Filter: 35 Hz

Manus Filtr: ON

Amp: 10 mm

I<sub>ns</sub> = R: 60 ms

J<sub>ns</sub> = R: 60 ms

P<sub>ns</sub> = R: 70-80 ms

Linked Median



MANOJ KUMAR M (39 M)

Protocol: Bruce

DDRC agilus DIAGNOSTICS P NAGAR

ID: XA000363

Date: 02-Jan-24

Exec Time : 0 m 0 s

Stage Time : 0 m 16 s HR: 81 bpm

Test Report

Stage: Standing

Speed: 0 mph

Grade: 0 %

(THR: 153 bpm)

B.P: 120 / 70

ST Level (mm) ST Slope (mV/s)

ST Level (mm) ST Slope (mV/s)

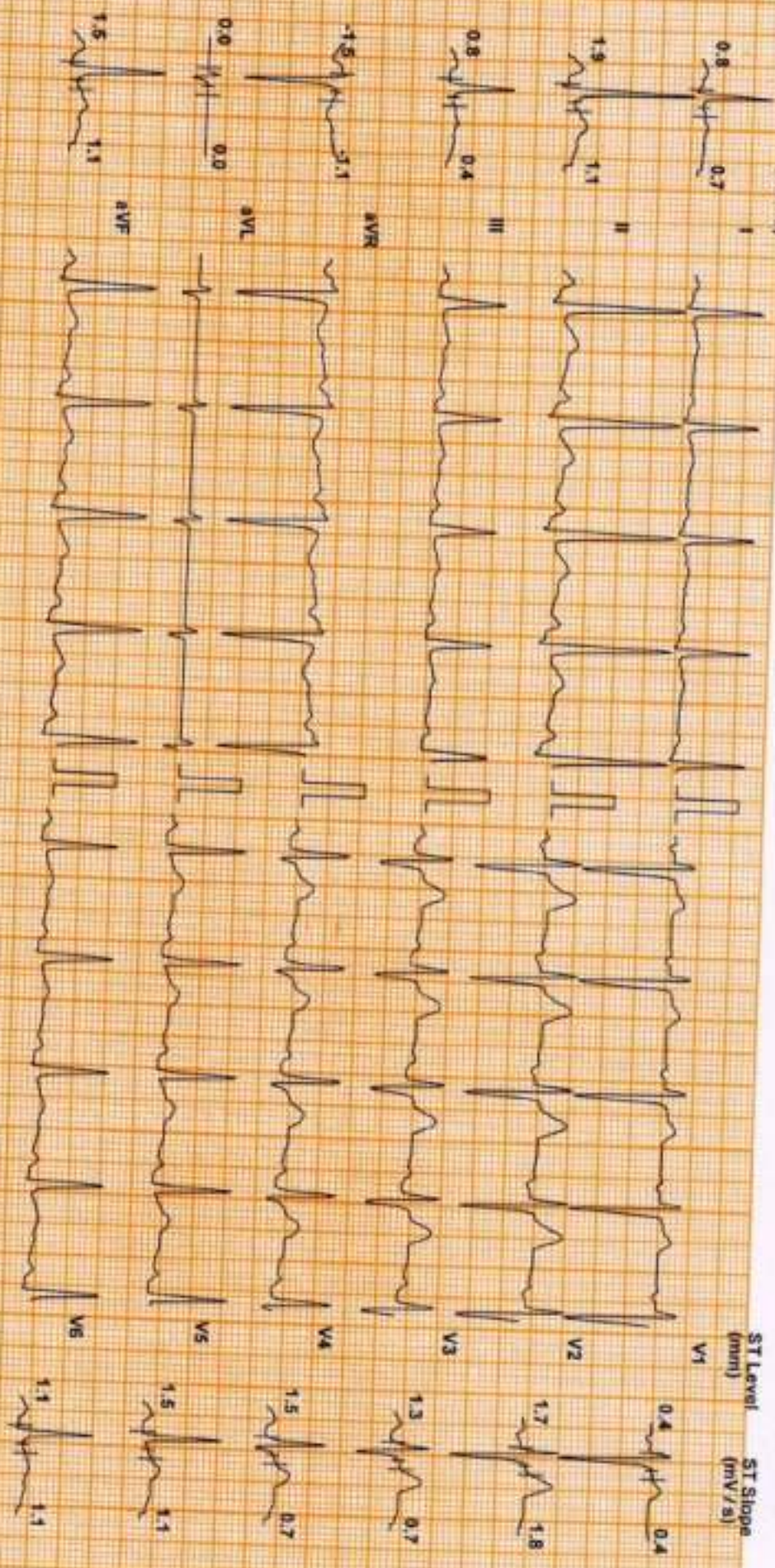

Chart Speed: 25 mm/sec  
Sens: Standard V47

Filter: 35 Hz

Main: Fil ON

Amp: 10 mm

no. R: 67 mm

f: R + 60 ms  
Pac: J + 60 ms

Linked Median

MANOJ KUMAR M (39 M)

DDRC agilis DIAGNOSTICS P NAGAR

ID: XA000363

Date: 02-Jan-24

Exec Time : 2 m 54 s Stage Time : 2 m 54 s HR: 104 bpm

Test Report

Protocol: Bruce

Stage: 1

Speed: 1.7 mph

Grade: 10 %

(THR: 153 bpm)

B.P.: 120 / 70

ST Level (mm) ST Slope (mV/s)

ST Level (mm) ST Slope (mV/s)

Chart Speed: 25 mm/sec  
Scale Spans: 1.47

Filter: 35 HZ

Main: Fil: ON

Ampl: 10 mm

No - R - 67 mm

Lead J/J + 60 ms

Linked Median

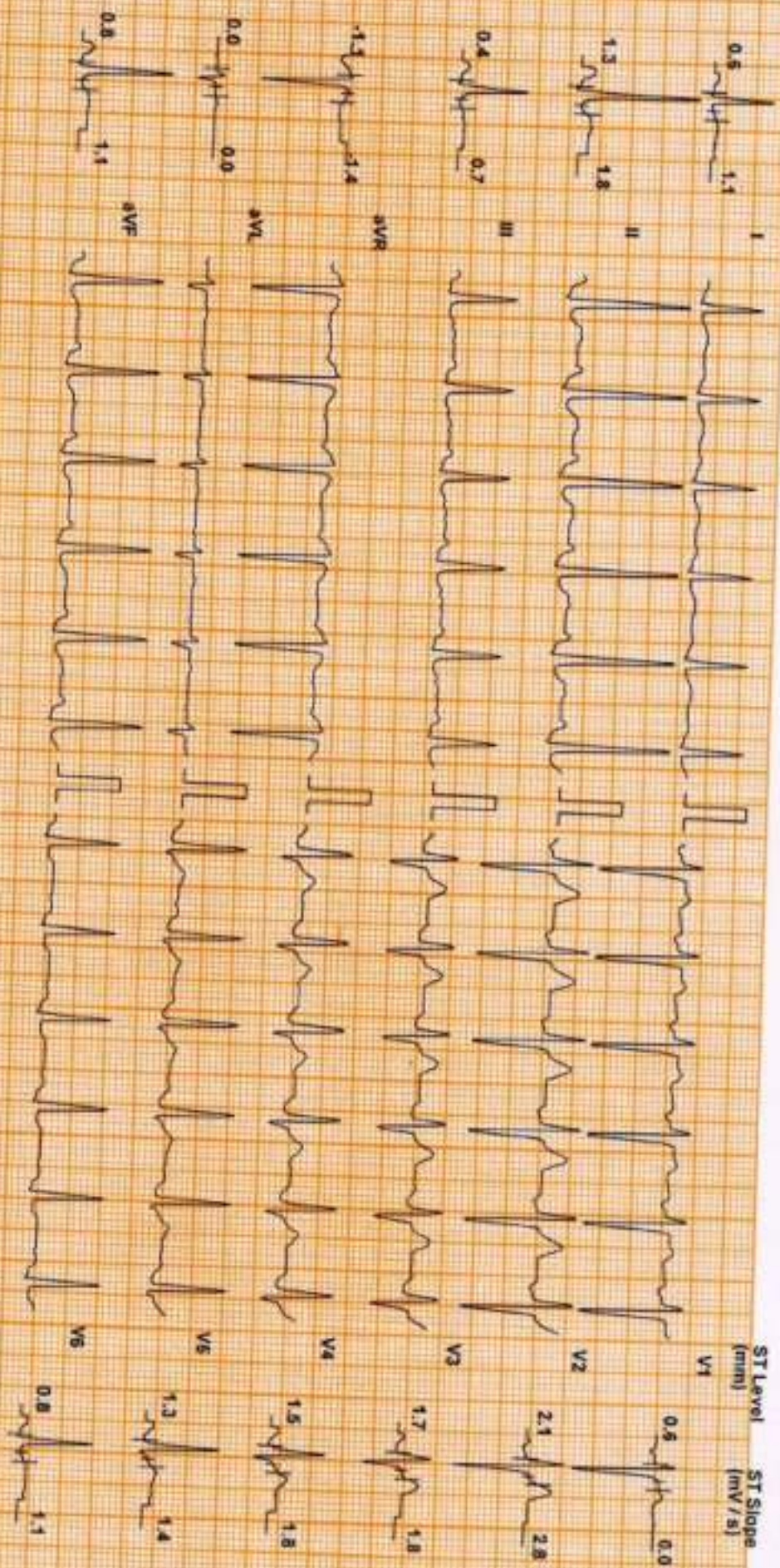

MANOJ KUMAR M (39 M)

DDRC agilius DIAGNOSTICS P NAGAR

ID: XA000363

Date: 02-Jan-24

Exec Time : 5 m 54 s

Stage Time : 2 m 54 s

HR: 121 bpm

Test Report

Protocol: Bruce

Stage: 2

Speed: 2.5 mph

Grade: 12 %

(THR: 153 bpm)

B.P: 130 / 70

ST Level (mm) ST Slope (mV/s)

I 0.6 1.4

II 1.1 3.6

III 0.0 1.8

aVR -1.4 2.5

aVL 0.4 0.0

aVF 0.5 2.5

V1 0.8 0.0

V2 2.8 3.9

V3 3.0 4.2

V4 2.3 3.9

V5 1.7 3.2

V6 1.1 2.5

ST Level (mm) ST Slope (mV/s)

Chart Speed: 25 mm/sec  
Schler Standard V47

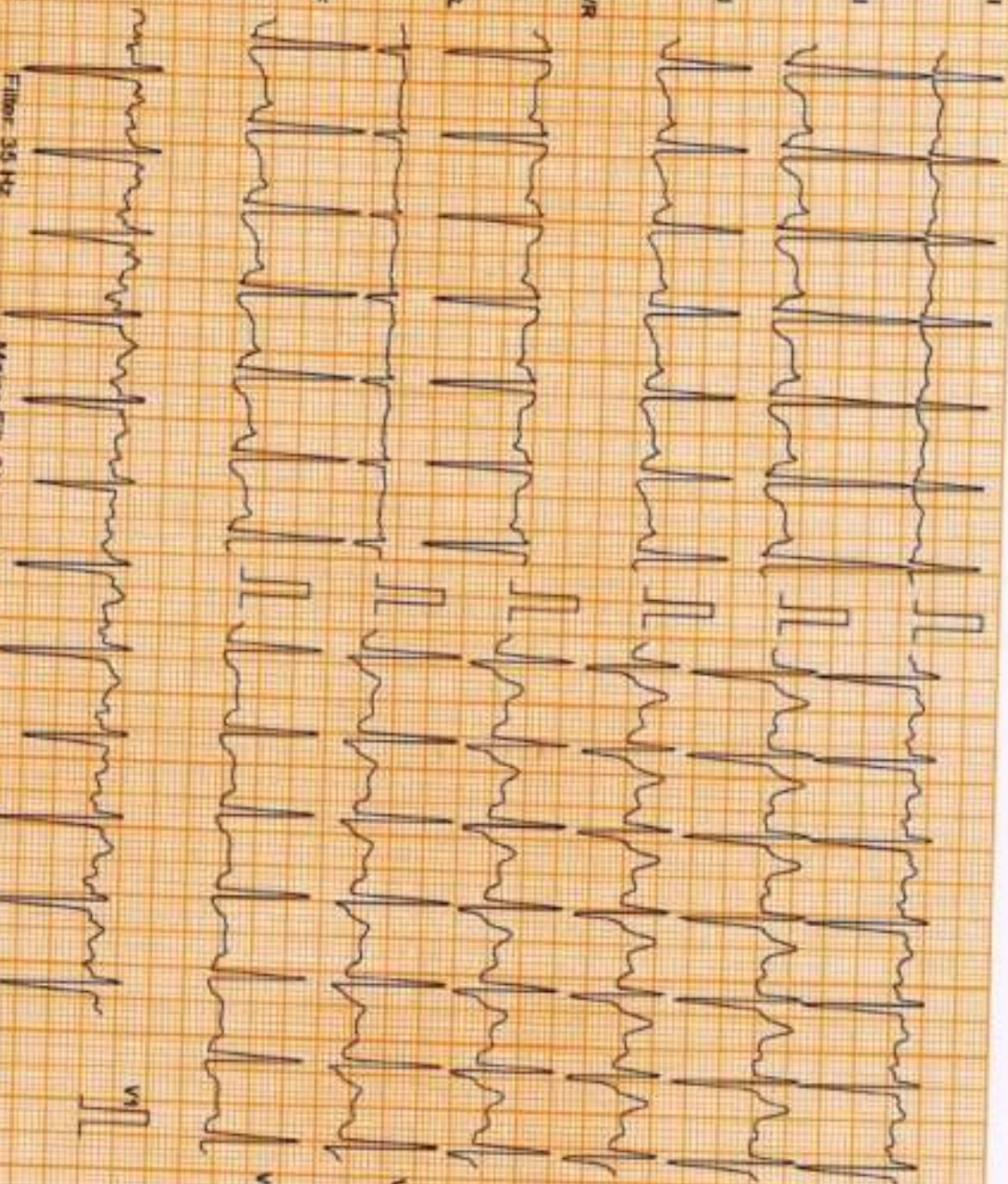

Filter: 35 Hz

Main: Filtr. ON

Amp: 10 mm

30° R - 60 ms

J - R - 60 ms

Pdcl J - J - 60 ms

Linked Median

MANOJ KUMAR M (39 M)

DDRC agilius DIAGNOSTICS P NAGAR

Test Report

Protocol: Bruce

ID: XA000363

Date: 02-Jan-24

Exec Time : 8 m 54 s Stage Time : 2 m 54 s HR: 149 bpm

ST Level (mm) ST Slope (mV/s)

Stage: 3

Speed: 3.4 mph

Grade: 14 %

(THR: 153 bpm)

B.P: 140 / 70

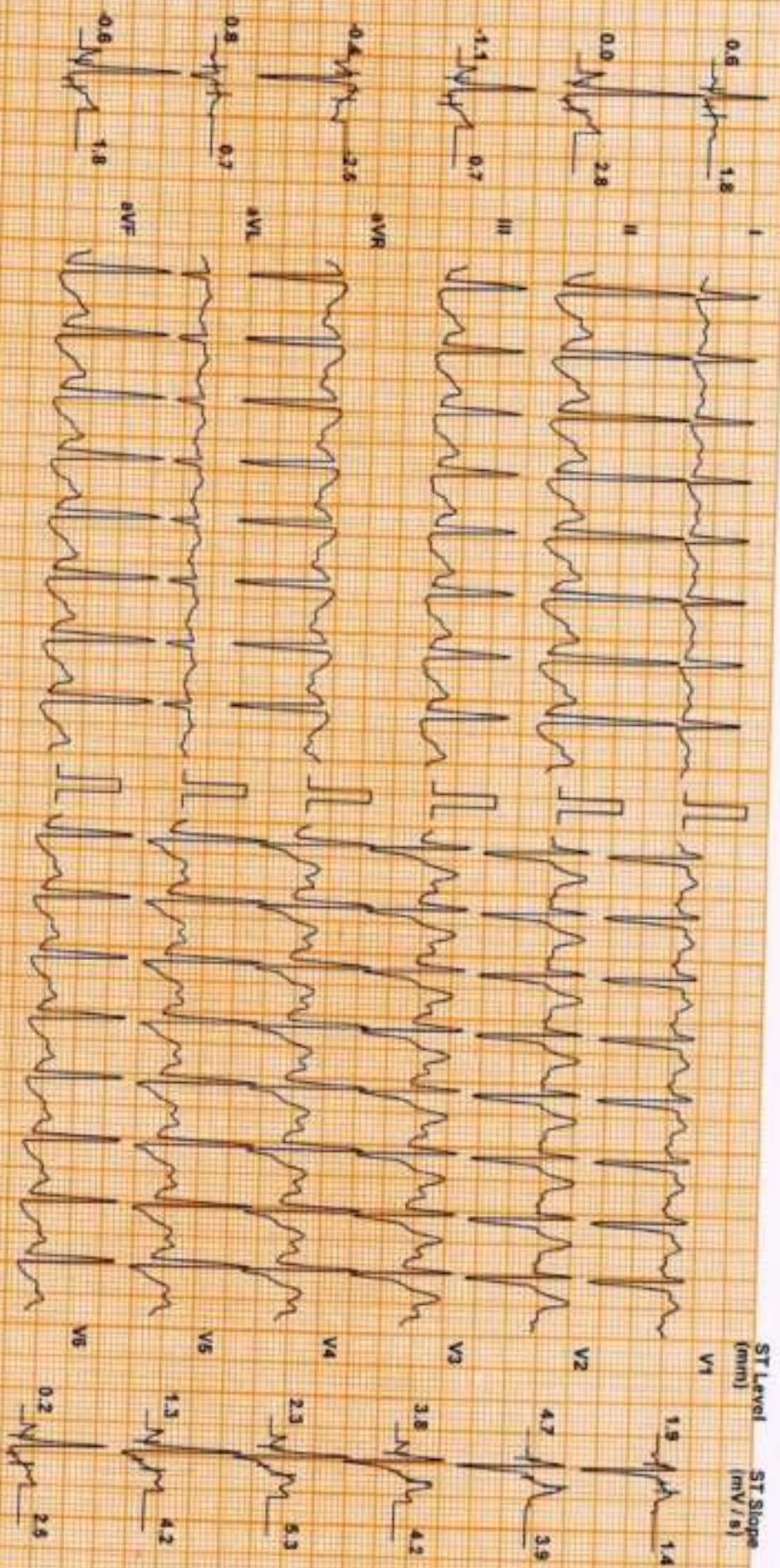

Chart Speed: 25 mm/sec  
Scale: Standard 14.7

Filter: 35 Hz

Mains Fil: ON

Amp: 10 mm

No. R: 50 mm

R: 50 mm

Paper: J+60ms

Linked Median

MANOJ KUMAR M (39 M)

ID: XA000363

Date: 02-Jan-24

Exec Time : 9 m 14 s

Stage Time : 0 m 14 s

HR: 153 bpm

Protocol: Bruce

Stage: Peak Ex

Speed: 4.2 mph

Grade: 16 %

(THR: 153 bpm)

B.P.: 150 / 70

DDRC agilius DIAGNOSTICS P NAGAR

Test Report

ST Level (mm) ST Slope (mV/s)

ST Level (mm) ST Slope (mV/s)

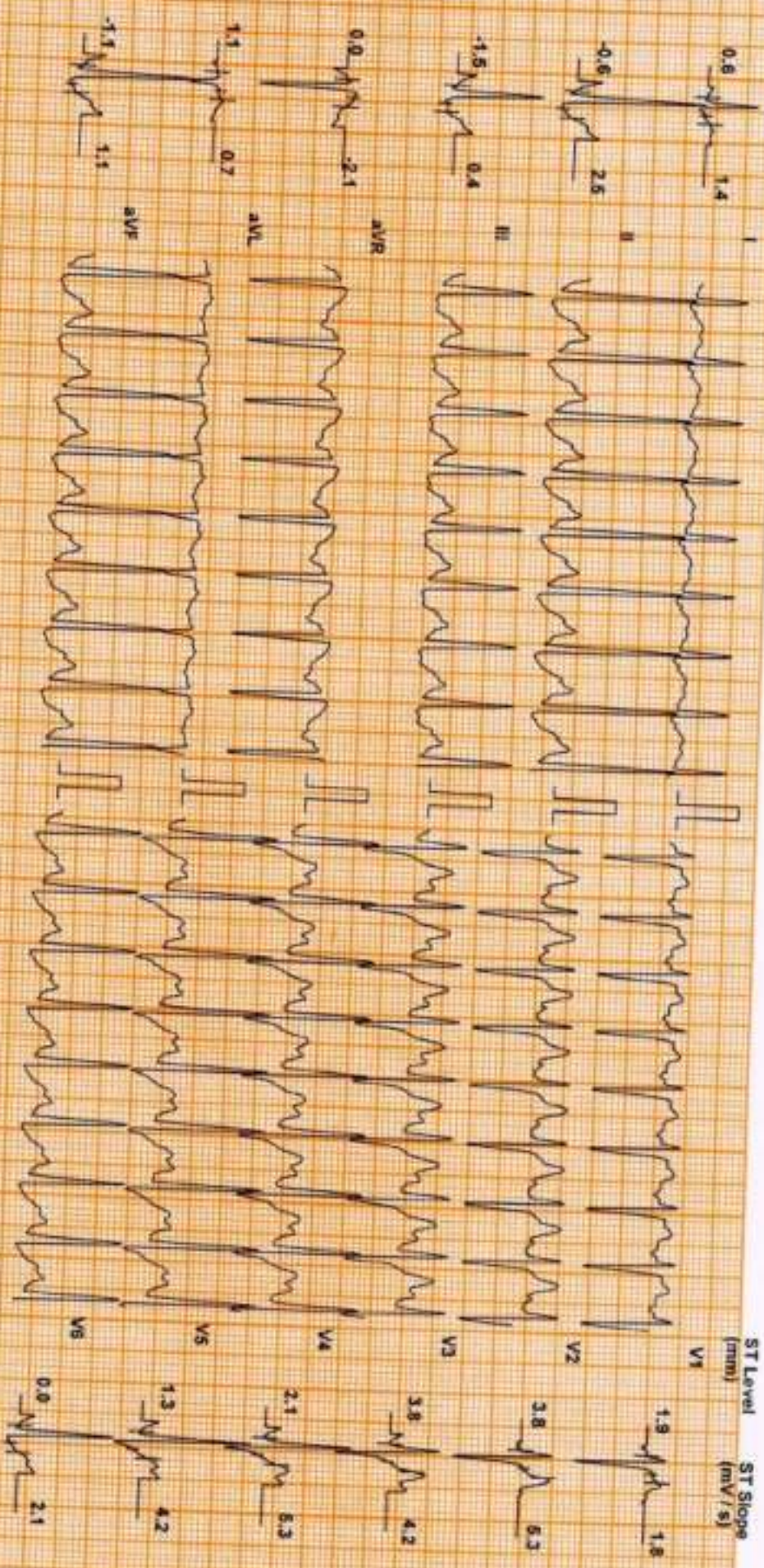

Chart Speed: 25 mm/sec  
Spike Speed: V x 1.7

Filter: 35 Hz

Main: Fil ON

Ampl: 10 mm

Sec = R - 60 ms

J = R + 60 ms

Print J + J + 60 ms

Linked Median

MANOJ KUMAR M (39 M)

DDRC agilis DIAGNOSTICS P NAGAR

ID: XA000363

Date: 02-Jan-24

Exec Time : 9 m 20 s Stage Time : 0 m 54 s HR: 108 bpm

Test Report

Protocol: Bruce

Stage: Recovery(1)

Speed: 1 mph

Grade: 0 %

(THR: 153 bpm)

B.P: 160 / 70

ST Level (mm) ST Slope (mV/s)

ST Level (mm) ST Slope (mV/s)

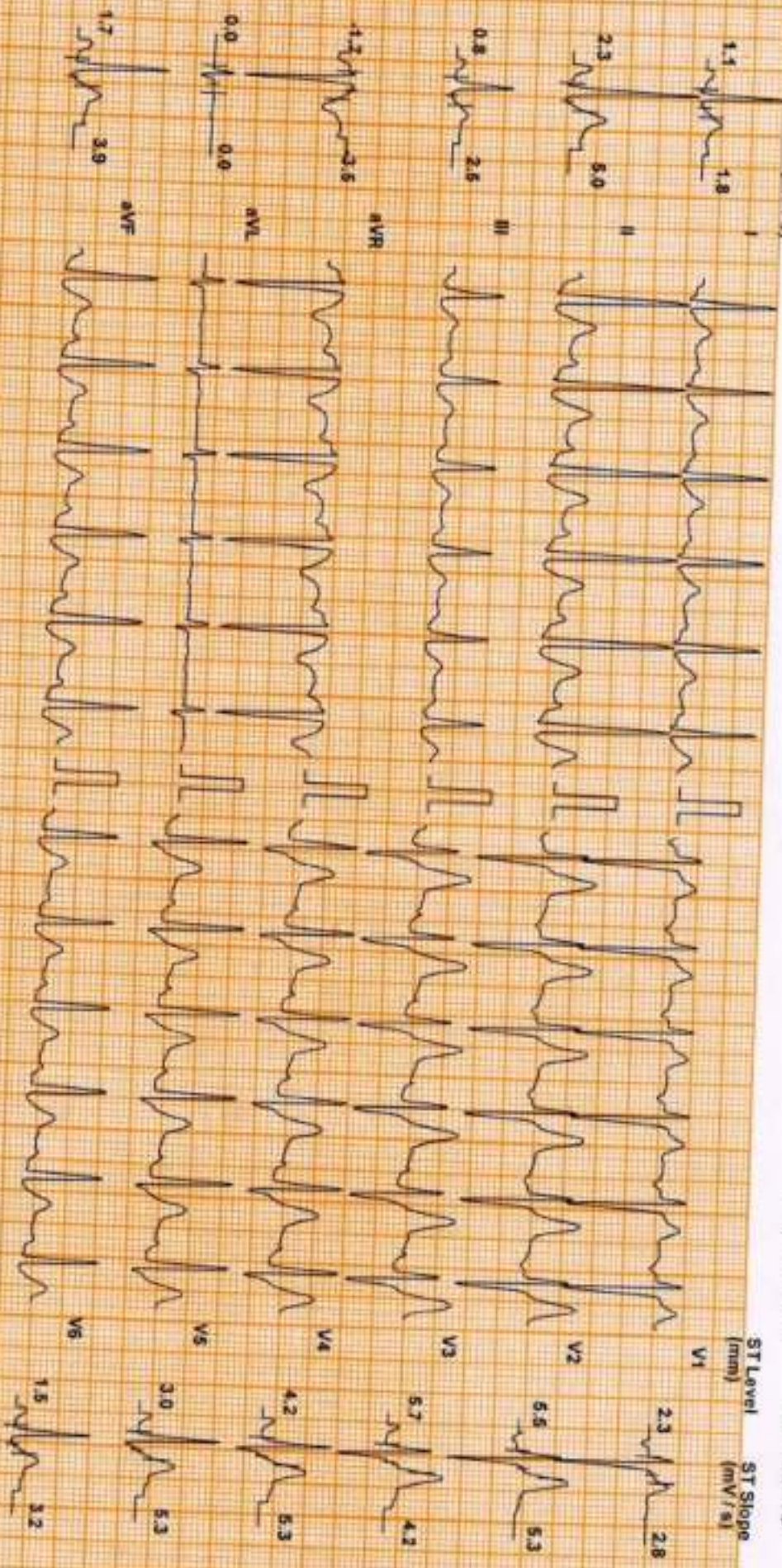

Chart Speed: 25 mm/sec  
Scholar-Scan V 4.7

Filter: 35 HZ

Main's Fil: ON

Amp: 10 mm

Imp: R - 89 mm

J - R - 50 mm

Pod J - J + 50 mm

Linked Median

MANOJ KUMAR M (39 M)

ID: XA000363

Date: 02-Jan-24

Exec Time : 9 m 20 s Stage Time : 0 m 54 s HR: 103 bpm

Test Report

Protocol: Bruce

Stage: Recovery(2)

Speed: 0 mph

Grade: 0 %

(THR: 153 bpm)

B.P: 150 / 70

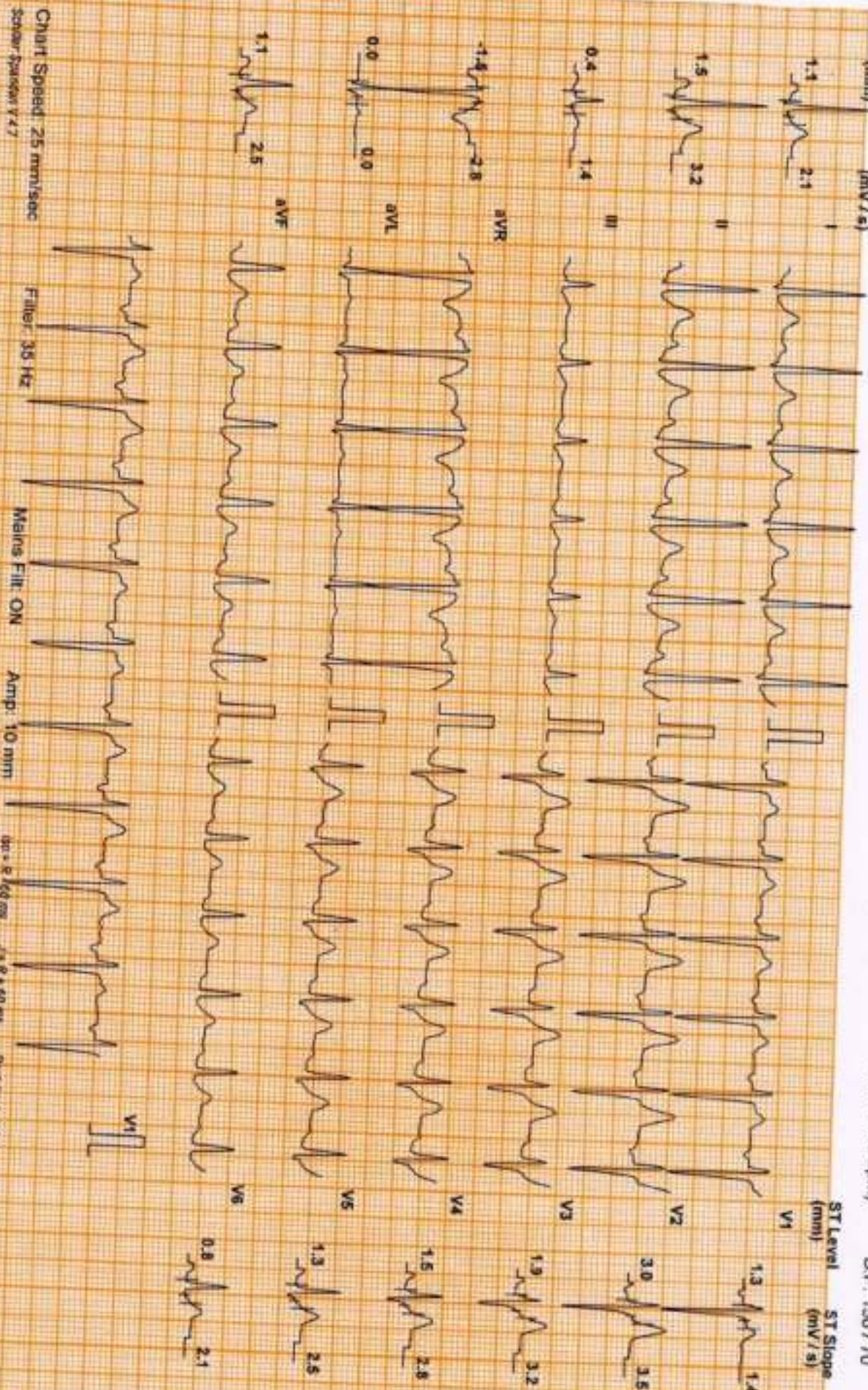

MANOJ KUMAR M (39 M)

Protocol: Bruce

ID: XA000363

Date: 02-Jan-24

Exec Time : 9 m 20 s Stage Time : 0 m 54 s HR: 95 bpm

Test Report

Stage: Recovery(3)

Speed: 0 mph

Grade: 0 %

(THR: 153 bpm)

B.P: 140 / 70

ST Level (mm) ST Slope (mV/s)

ST Level (mm) ST Slope (mV/s)

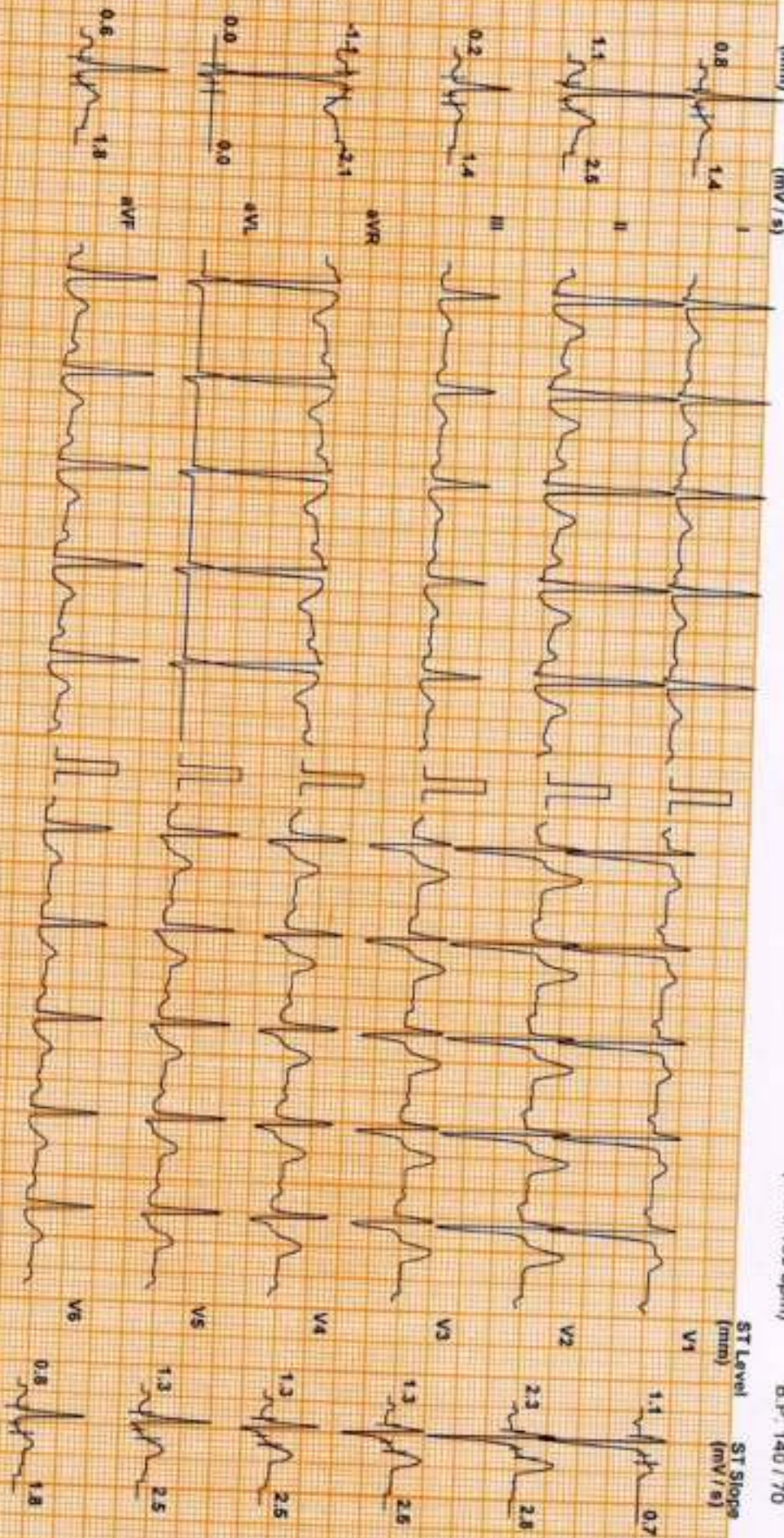

Chart Speed: 25 mm/sec  
Scales Standard V & T

Filter: 35 Hz

Main's Fil: ON

Amp: 10 mm

Res = R 407 ms J = 4.1 + 60 ms

Linked Median



MANOJ KUMAR M (39 M)

Protocol: Bruce

DDRC agilis DIAGNOSTICS P NAGAR

ID: XA000363

Date: 02-Jan-24

Exec Time : 9 m 20 s Stage Time : 0 m 54 s HR: 95 bpm

Stage: Recovery(4)

Speed: 0 mph

Grade: 0 %

(THR: 153 bpm)

B.P: 140 / 70

Test Report

ST Level (mm) ST Slope (mV/s)

I 0.8 1.4

II 1.1 2.5

III 0.2 1.4

aVR -1.2 2.1

aVL 0.0 0.0

aVF 0.5 1.8

ST Level (mm) ST Slope (mV/s)

V1 1.1 0.7

V2 2.3 2.8

V3 1.2 2.5

V4 1.3 2.5

V5 1.3 2.5

V6 0.8 1.8

Chart Speed: 25 mm/sec  
Power Span: V x 1

Filter: 35 Hz

Marks Fil: ON

AMP: 10 mm

Lead I: R + 60 mm  
Lead II: R + 60 mm  
Lead III: R + 60 mm

Linked Median

## DDRC agilus DIAGNOSTICS P NAGAR

### Patient Details

Name: MANOJ KUMAR M

Date: 02-Jan-24

Time: 10:35:34

Age: 39 y

Sex: M

Clinical History: HTN

Height: -- cms

Weight: -- Kgs

Medications:

### Test Details

Protocol: Bruce

Pr.MHR: 181 bpm

THR: 153 (85 % of Pr.MHR) bpm

Total Exec. Time: 9 m 20 s

Max. HR: 150 (83% of Pr.MHR) bpm

Max. Mets: 13.50

Max. BP: 160 / 70 mmHg

Max. BP x HR: 24000 mmHg/min

Min. BP x HR: 5040 mmHg/min

Test Termination Criteria: Fatigue

### Protocol Details

Stage Name	Stage Time (min : sec)	Mets	Speed (mph)	Grade (%)	Heart Rate (bpm)	Max. BP (mm/Hg)	Max. ST Level (mm)	Max. ST Slope (mV/s)
Supine	1-0	1.0	0	0	72	120 / 70	-1.27 aVR	2.12 V2
Standing	0-22	1.0	0	0	80	120 / 70	-1.27 aVR	2.48 V2
1	3-0	4.6	1.7	10	110	120 / 70	-1.70 aVR	2.48 II
2	3-0	7.0	2.5	12	121	130 / 70	-1.27 aVR	4.25 V3
3	3-0	10.2	3.4	14	148	140 / 70	-1.27 aVR	5.66 V3
Peak Ex	0-20	13.5	4.2	16	150	150 / 70	-1.06 III	5.66 V3
Recovery(1)	1-0	1.8	1	0	118	160 / 70	-1.70 aVR	5.66 II
Recovery(2)	1-0	1.0	0	0	109	150 / 70	-1.91 aVR	5.66 II
Recovery(3)	1-0	1.0	0	0	100	140 / 70	-1.49 aVR	4.95 V2
Recovery(4)	0-30	1.0	0	0	95	130 / 70	-1.06 aVR	2.83 V2

HR x Stage

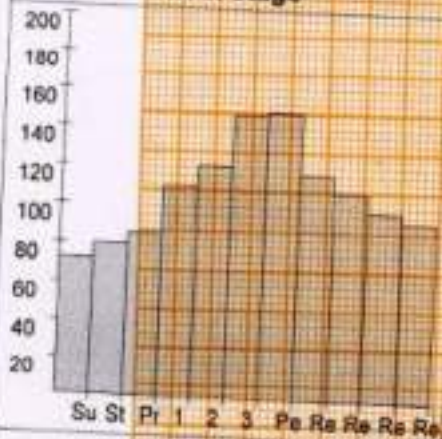

BP x Stage

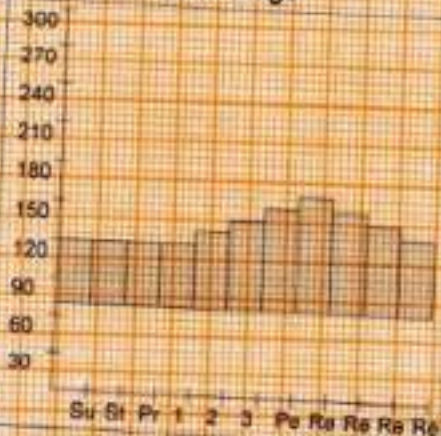

Mets x Stage

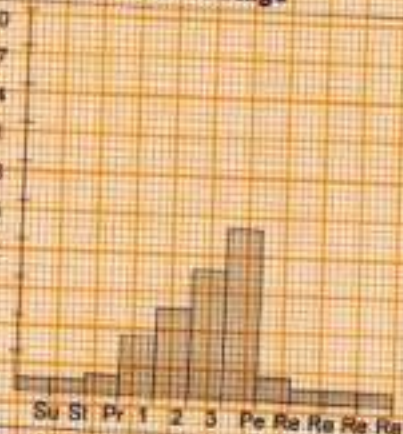

# DDRC agilus DIAGNOSTICS P NAGAR

## Patient Details

Name: MANOJ KUMAR M ID: XA000363 Date: 02-Jan-24 Time: 10:35:34  
Age: 39 y Sex: M Height: -- cms Weight: -- Kgs

## Interpretation

The patient exercised according to the Bruce protocol for 9 m 20 s achieving a work level of Max. METS : 13.50. Resting heart rate initially 72 bpm, rose to a max. heart rate of 150 ( 83% of Pr.MHR ) bpm. Resting blood Pressure 120 / 70 mmHg, rose to a maximum blood pressure of 160 / 70 mmHg.No Angina.No Arrhythmia.

No significant ST changes  
Test negative for inducible ischemia



Dr. George Thomas MD,FC5,FIAE  
Cardiologist



Ref. Doctor: MEDIWHEEL

Doctor: \_\_\_\_\_

( Summary Report edited by user )

NAME: MRS MANOJ KUMAR M	STUDY DATE: 02/01/2024
AGE / SEX : 39 YRS / M	REPORTING DATE : 02/01/2024
REFERRED BY: MEDIWHEEL	ACC NO:4126XA000363

**X - RAY - CHEST PA VIEW**

- Both the lung fields are clear.
- B/L hila and mediastinal shadows are normal.
- Cardiac silhouette appears normal.
- Cardio - thoracic ratio is normal.
- Bilateral CP angles and domes of diaphragm appear normal.

**IMPRESSION NORMAL STUDY.**

Kindly correlate clinically

  
**Dr. HRISHIKESH C MBBS DMRD**  
Consultant Radiologist



If the examinee is suffering from an acute life threatening situation, you may be obliged to disclose the result of the medical examination to the examinee.

1. Name of the examinee	:	Mr./Mrs./Ms. <u>Mang Kumar M.</u>
2. Mark of Identification	:	(Mole/Scar/any other (specify location)):
3. Age/Date of Birth	:	<u>01/05/1984</u> Gender: <u>F/M</u>
4. Photo ID Checked	:	(Passport/Election Card/PAN Card/Driving Licence/Company ID) <u>UIDAI</u>

**PHYSICAL DETAILS:**

a. Height <u>1.52</u> (cms)	b. Weight <u>53</u> (Kgs)	c. Girth of Abdomen <u>92</u> (cms)
d. Pulse Rate <u>70</u> (/Min)	e. Blood Pressure:	Systolic <u>120</u> Diastolic <u>90</u>
	1 <sup>st</sup> Reading	
	2 <sup>nd</sup> Reading	

**FAMILY HISTORY:**

Relation	Age if Living	Health Status	If deceased, age at the time and cause
Father	<u>76</u>	<u>CAD</u>	
Mother		<u>/</u>	
Brother(s)		<u>NS</u>	
Sister(s)			

**HABITS & ADDICTIONS:** Does the examinee consume any of the following?

Tobacco in any form	Sedative	Alcohol
<u>-</u>	<u>-</u>	<u>-</u>

**PERSONAL HISTORY**

- a. Are you presently in good health and entirely free from any mental or Physical impairment or deformity. If No, please attach details. HTN YN
- b. Have you undergone/been advised any surgical procedure? YN
- c. During the last 5 years have you been medically examined, received any advice or treatment or admitted to any hospital? YN
- d. Have you lost or gained weight in past 12 months? YN

**Have you ever suffered from any of the following?**

- Psychological Disorders or any kind of disorders of the Nervous System? YN
- Any disorders of Respiratory system? YN
- Any Cardiac or Circulatory Disorders? YN
- Enlarged glands or any form of Cancer/Tumour? YN
- Any Musculoskeletal disorder? YN
- Any disorder of Gastrointestinal System? YN
- Unexplained recurrent or persistent fever, and/or weight loss YN
- Have you been tested for HIV/HBsAg / HCV before? If yes attach reports YN
- Are you presently taking medication of any kind? Alavi YN

• Any disorders of Urinary System?

Y/N

• Any disorder of the Eyes, Ears, Nose, Throat or Mouth & Skin

Y/N

**FOR FEMALE CANDIDATES ONLY** NA

a. Is there any history of diseases of breast/genital organs?

Y/N

d. Do you have any history of miscarriage/abortion or MTP

Y/N

b. Is there any history of abnormal PAP Smear/Mammogram/USG of Pelvis or any other tests? (If yes attach reports)

Y/N

e. For Parous Women, were there any complication during pregnancy such as gestational diabetes, hypertension etc

Y/N

c. Do you suspect any disease of Uterus, Cervix or Ovaries?

Y/N

f. Are you now pregnant? If yes, how many months?

Y/N

**CONFIDENTIAL COMMENTS FROM MEDICAL EXAMINER**

➤ Was the examinee co-operative?

Y/N

➤ Is there anything about the examinee's health, lifestyle that might affect him/her in the near future with regard to his/her job?

Y/N

➤ Are there any points on which you suggest further information be obtained?

Y/N

➤ Based on your clinical impression, please provide your suggestions and recommendations below;

Medical consult

➤ Do you think he/she is **MEDICALLY FIT** or **UNFIT** for employment.

**MEDICAL EXAMINER'S DECLARATION**

I hereby confirm that I have examined the above individual after verification of his/her identity and the findings stated above are true and correct to the best of my knowledge.

Name & Signature of the Medical Examiner :

Seal of Medical Examiner :

Dr. GEORGE THOMAS  
MD, FCSI, FIAE  
MEDICAL EXAMINER  
Reg: 86614

Name & Seal of DDRC SRL Branch :



Date & Time :

03/01/2024

**DDRC agilus Pathlabs Limited.**

Corp. Office : Express House, Second Floor, Opp. Pothys Silks, Banerjee Road, Kaloore -682017

Contact :- 93334 93334, Web :- www.ddrcagilus.com Email :- info.ddrc@agilus.in