

- COMPU. PATHOLOGY • ALLERGY TESTING
- DIGITAL WHOLE BODY X-RAYS
- DIGITAL 3D SONOGRAPHY
- DIGITAL WHOLE BODY COLOUR DOPPLER
- DIGITAL 2-D ECHO WITH COLOUR DOPPLER
- E.C.G. • LUNG FUNCTION TEST
- MAMMOGRAPHY & BONE MINERAL DENSITOMETRY

- COMPUTERISED STRESS TEST
- DENTAL
- ADVANCED DENTISTRY
- PHYSIOTHERAPY
- AUDIOMETRY & SPEECH THERAPY
- FULL BODY HEALTH CHECK-UPS
- CORPORATE HEALTH CHECKUPS



HEALTHCARE

MEDICAL CENTRE & DIAGNOSTICS

Patient's Name : MRS PUNAM S SOLANKI
Referred By Dr : ARCOFEMI HEALTHCARE PVT.LTD
Sex : FEMALE Age : 39 Years
Collected At : VILE PARLE EAST MAIN BRANCH

Lab No. : LBA5504 *LBA5504*
Reg. Date : 19-Feb-2024 9:04 am
Report Date : 19-Feb-2024 7:30 pm
Print Date : 21-Feb-2024 7:24 pm

BIOCHEMISTRY

TEST	RESULT		NORMAL VALUES
Blood Urea Nitrogen (BUN)	17.20		5 - 20 mg/dl
CREATININE	0.8	mg/dl	0.5 - 1.3 mg/dl
Serum Uric Acid	4.30	mg%	Female : 2.6 - 6.0 mg%
Age of the Patient	39		
eGFR	84.87	ml/min	

eGFR calculation based on MDRD guideline 2012

More than 90 ml / min / 1.73 Sqm - Normal eGFR

60-89 ml / min / 1.73 Sqm - Mild decrease in eGFR is common in 30% healthy adults .

Suggest reapt testing in 6 to 12 months.

Exclude kidney disease in those at high risk (Diabetes & Hypertension

30-59 ml / min / 1.73 Sqm - consistent with modrate chronic kidney disease if confirmed over three month .

Consider nephrology referral if progressive deterioration of more than 20 % for Egfr or creatinine.

15 - 29 ml / min / 1.73 Sqm - Consistent with severe chronic kidney disease . Consider nephrology referral

----- End of Report -----

Printed By : SUNITA

Checked By
JAY

DR. BHAVINI KAMDAR
MD (PATH) MUM

- BORIVALI CENTRE** 1ST FLR., YOGI AVENUE, YOGI NAGAR, BORIVALI (W), MUMBAI - 400092. • TEL.: 2899 6565 / 2899 1376 • MOB.: 90222 39301
- KANDIVALI CENTRE** MAHAVIR SURYADARSHAN SOC., SATYANAGAR RD., MAHAVIR NAGAR, KANDIVALI (W), MUMBAI - 67. • TEL.: 2868 0090 / 6522 6565 / 2869 7808 • MOB.: 90220 54458
- KANDIVALI CENTRE** SHOP NO. 44/49, EMP 71, EVERSHINE MILLENNIUM PARADISE, THAKUR VILLAGE, 120 FEET ROAD, KANDIVALI (E) MUMBAI - 400101. • TE.: 2885 7171 / 89288 41541
- DAHISAR CENTRE** NILANGI APARTMENT, KANDERPADA JUNCTION, DAHISAR (W), MUMBAI - 400068. • TEL.: 2893 3427 • MOB.: 90220 58504
- GORAI CENTRE** VICTORY HEIGHTS, GORAI MAIN ROAD, OPP: SUVIDYA SCHOOL, BORIVALI (W), MUMBAI - 400092. • TEL.: 2869 6556 • MOB.: 90224 80354 / 72080 02565
- GOREGAON CENTRE** M.G. ROAD, NEAR JAIN MANDIR, GOREGAON (W), MUMBAI - 400062. • Tel.: 2873 3030 / 2873 3131 • MOB.: 93213 83806

Website : www.healthcarediag.com • E-mail : healthcare.medicals@gmail.com

"Home Visit Facility Call On 76667 66307"

- COMPU. PATHOLOGY • ALLERGY TESTING
- DIGITAL WHOLE BODY X-RAYS
- DIGITAL 3D SONOGRAPHY
- DIGITAL WHOLE BODY COLOUR DOPPLER
- DIGITAL 2-D ECHO WITH COLOUR DOPPLER
- E.C.G. • LUNG FUNCTION TEST
- MAMMOGRAPHY & BONE MINERAL DENSITOMETRY

- COMPUTERISED STRESS TEST
- DENTAL
- ADVANCED DENTISTRY
- PHYSIOTHERAPY
- AUDIOMETRY & SPEECH THERAPY
- FULL BODY HEALTH CHECK-UPS
- CORPORATE HEALTH CHECKUPS



HEALTHCARE

MEDICAL CENTRE & DIAGNOSTICS

Patient's Name : MRS PUNAM S SOLANKI
 Referred By Dr : ARCOFEMI HEALTHCARE PVT.LTD
 Sex : FEMALE Age : 39 Years
 Collected At : VILE PARLE EAST MAIN BRANCH

Lab No. : LBA5504 *LBA5504*
 Reg. Date : 19-Feb-2024 9:04 am
 Report Date : 19-Feb-2024 8:25 pm
 Print Date : 21-Feb-2024 7:24 pm

BLOOD GROUP

TEST	RESULT
Blood Group	'B'
Rh Factor	Positive

----- End of Report -----

Printed By : SUNITA

Checked By
 JAY

DR. BHAVINI KAMDAR
 MD (PATH) MUM

- BORIVALI CENTRE** 1ST FLR., YOGI AVENUE, YOGI NAGAR, BORIVALI (W), MUMBAI - 400092. • TEL.: 2899 6565 / 2899 1376 • MOB.: 90222 39301
- KANDIVALI CENTRE** MAHAVIR SURYADARSHAN SOC., SATYANAGAR RD., MAHAVIR NAGAR, KANDIVALI (W), MUMBAI - 67. • TEL.: 2868 0090 / 6522 6565 / 2869 7808 • MOB.: 90220 54458
- KANDIVALI CENTRE** SHOP NO. 44/49, EMP 71, EVERSHINE MILLENNIUM PARADISE, THAKUR VILLAGE, 120 FEET ROAD, KANDIVALI (E) MUMBAI - 400101. • TE.: 2885 7171 / 89288 41541
- DAHISAR CENTRE** NILANGI APARTMENT, KANDERPADA JUNCTION, DAHISAR (W), MUMBAI - 400068. • TEL.: 2893 3427 • MOB.: 90220 58504
- GORAI CENTRE** VICTORY HEIGHTS, GORAI MAIN ROAD, OPP. SUVIDYA SCHOOL, BORIVALI (W), MUMBAI - 400092. • TEL.: 2809 6556 • MOB.: 90224 80354 / 72080 02565
- GOREGAON CENTRE** M.G. ROAD, NEAR JAIN MANDIR, GOREGAON (W), MUMBAI - 400062. • Tel.: 2873 3030 / 2873 3131 • MOB.: 93213 83806

Website : www.healthcarediag.com • E-mail : healthcare.medicals@gmail.com
 "Home Visit Facility Call On 76667 66307"

- COMPU. PATHOLOGY • ALLERGY TESTING
- DIGITAL WHOLE BODY X-RAYS
- DIGITAL 3D SONOGRAPHY
- DIGITAL WHOLE BODY COLOUR DOPPLER
- DIGITAL 2-D ECHO WITH COLOUR DOPPLER
- E.C.G. • LUNG FUNCTION TEST
- MAMMOGRAPHY & BONE MINERAL DENSITOMETRY

- COMPUTERISED STRESS TEST
- DENTAL
- ADVANCED DENTISTRY
- PHYSIOTHERAPY
- AUDIOMETRY & SPEECH THERAPY
- FULL BODY HEALTH CHECK-UPS
- CORPORATE HEALTH CHECKUPS



HEALTHCARE

MEDICAL CENTRE & DIAGNOSTICS

Patient's Name : MRS PUNAM S SOLANKI
Referred By Dr : ARCOFEMI HEALTHCARE PVT.LTD
Sex : FEMALE Age : 39 Years
Collected At : VILE PARLE EAST MAIN BRANCH

Lab No. : LBA5504 *LBA5504*
Reg. Date : 19-Feb-2024 9:04 am
Report Date : 19-Feb-2024 5:23 pm
Print Date : 21-Feb-2024 7:24 pm

BLOOD SUGAR REPORT

TEST	RESULT	UNITS	NORMAL VALUES
BLOOD SUGAR FASTING	98.9	mg/dL	Normal: 70-110 mg/dL Impaired Fasting Glucose(IFG): 110 -125 Diabetes mellitus: >= 126 (on more than one occasion)
BLOOD SUGAR (Post prandial)	103.8	mg/dl	Normal: 70-140 mg/dL Impaired Tolerance: 140-199 Diabetes mellitus: >= 200 (on more than one occasion)
URINE SUGAR (Fasting)	Absent		
URINE SUGAR (Post prandial)	Absent		

Method: GOD - POD Enzymatic on Erba EM 200 Random access analyser

Comment:

Blood suagr values are known to be affected by several factors like food, stress and medication. So all discrepant results should be confirmed with repeat sample collection.

----- End of Report -----

Printed By : SUNITA

Checked By
JAY

DR. BHAVINI KAMDAR
MD (PATH) MUM

- BORIVALI CENTRE** 1ST FLR., YOGI AVENUE, YOGI NAGAR, BORIVALI (W), MUMBAI - 400092. • TEL.: 2899 6565 / 2899 1376 • MOB.: 90222 39301
- KANDIVALI CENTRE** MAHAVIR SURYADARSHAN SOC., SATYANAGAR RD., MAHAVIR NAGAR, KANDIVALI (W), MUMBAI - 67. • TEL.: 2868 0090 / 6522 6565 / 2869 7808 • MOB.: 90220 54458
- KANDIVALI CENTRE** SHOP NO. 44/49, EMP 71, EVERSHINE MILLENNIUM PARADISE, THAKUR VILLAGE, 120 FEET ROAD, KANDIVALI (E) MUMBAI - 400101. • TE.: 2885 7171 / 89288 41541
- DAHISAR CENTRE** NILANGI APARTMENT, KANDERPADA JUNCTION, DAHISAR (W), MUMBAI - 400068. • TEL.: 2893 3427 • MOB.: 90220 58504
- GORAI CENTRE** VICTORY HEIGHTS, GORAI MAIN ROAD, OPP: SUVIDYA SCHOOL, BORIVALI (W), MUMBAI - 400092. • TEL.: 2809 6556 • MOB.: 90224 80354 / 72080 02565
- GOREGAON CENTRE** M.G. ROAD, NEAR JAIN MANDIR, GOREGAON (W), MUMBAI - 400062. • Tel.: 2873 3030 / 2873 3131 • MOB.: 93213 83806

Website : www.healthcarediag.com • E-mail : healthcare.medicals@gmail.com
"Home Visit Facility Call On 76667 66307"

- COMPU. PATHOLOGY • ALLERGY TESTING
- DIGITAL WHOLE BODY X-RAYS
- DIGITAL 3D SONOGRAPHY
- DIGITAL WHOLE BODY COLOUR DOPPLER
- DIGITAL 2-D ECHO WITH COLOUR DOPPLER
- E.C.G. • LUNG FUNCTION TEST
- MAMMOGRAPHY & BONE MINERAL DENSITOMETRY

- COMPUTERISED STRESS TEST
- DENTAL
- ADVANCED DENTISTRY
- PHYSIOTHERAPY
- AUDIOMETRY & SPEECH THERAPY
- FULL BODY HEALTH CHECK-UPS
- CORPORATE HEALTH CHECKUPS



HEALTHCARE

MEDICAL CENTRE & DIAGNOSTICS

Patient's Name : MRS PUNAM S SOLANKI
Referred By Dr : ARCOFEMI HEALTHCARE PVT.LTD
Sex : FEMALE Age : 39 Years
Collected At : VILE PARLE EAST MAIN BRANCH

Lab No. : LBA5504 *LBA5504*
Reg. Date : 19-Feb-2024 9:04 am
Report Date : 19-Feb-2024 5:28 pm
Print Date : 21-Feb-2024 7:24 pm

COMPLETE BLOOD COUNT

TEST	RESULT	UNITS	NORMAL VALUES
Haemoglobin	11.6	gm %	Female : 11.5 - 14.5 gm%
Erythrocytes (Total RBCs)	4.97	mill. / cmm	Female : 3.8 - 5.2 mill. / cmm
PCV	39.1	%	Female : 32 - 47 %
MCV	78.70	fl	80- 96 fl
MCH	23.40	pg	27 - 32 pg
MCHC	29.80	gm%	32 - 37 gm%
RDW	15.8	%	12 - 14.5
<u>TOTAL WBC COUNT</u>			
TOTAL WBC COUNT	7160	/ cumm	4,000 - 11,000
<u>DIFFERENTIAL COUNT</u>			
Neutrophils	70	%	40 - 75
Lymphocytes	25	%	20 - 40
Eosinophils	03	%	0 - 6
Monocytes	02	%	2 - 8
Platelet count	262000	Lacs/cmm	150000-450000
<u>PERIPHERAL SMEAR</u>			
RBC Morphology	Normocytic Normochromic		
WBC Morphology	Normal		
Platelets Morphology	Adequate		
ESR (westergren's method)	20	mm/hr	Male: 0 - 10 mm Female: 0 - 20 mm

----- End of Report -----

Printed By : SUNITA

Checked By
JAY

DR. BHAVINI KAMDAR
MD (PATH) MUM

- BORIVALI CENTRE** 1ST FLR., YOGI AVENUE, YOGI NAGAR, BORIVALI (W), MUMBAI - 400092. • TEL.: 2899 6565 / 2899 1376 • MOB.: 90222 39301
- KANDIVALI CENTRE** MAHAVIR SURYADARSHAN SOC., SATYANAGAR RD., MAHAVIR NAGAR, KANDIVALI (W), MUMBAI - 67. • TEL.: 2868 0090 / 6522 6565 / 2869 7808 • MOB.: 90220 54458
- KANDIVALI CENTRE** SHOP NO. 44/49, EMP 71, EVERSHINE MILLENNIUM PARADISE, THAKUR VILLAGE, 120 FEET ROAD, KANDIVALI (E) MUMBAI - 400101. • TE.: 2885 7171 / 89288 41541
- DAHISAR CENTRE** NILANGI APARTMENT, KANDERPADA JUNCTION, DAHISAR (W), MUMBAI - 400068. • TEL.: 2893 3427 • MOB.: 90229 58504
- GORAI CENTRE** VICTORY HEIGHTS, GORAI MAIN ROAD, OPP. SUVIDYA SCHOOL, BORIVALI (W), MUMBAI - 400092. • TEL.: 2869 6556 • MOB.: 90224 80354 / 72080 02565
- GOREGAON CENTRE** M.G. ROAD, NEAR JAIN MANDIR, GOREGAON (W), MUMBAI - 400062. • Tel.: 2873 3030 / 2873 3131 • MOB.: 93213 83806

Website : www.healthcarediag.com • E-mail : healthcare.medicals@gmail.com
 "Home Visit Facility Call On 76667 66307"

- COMPU. PATHOLOGY • ALLERGY TESTING
- DIGITAL WHOLE BODY X-RAYS
- DIGITAL 3D SONOGRAPHY
- DIGITAL WHOLE BODY COLOUR DOPPLER
- DIGITAL 2-D ECHO WITH COLOUR DOPPLER
- E.C.G. • LUNG FUNCTION TEST
- MAMMOGRAPHY & BONE MINERAL DENSITOMETRY

- COMPUTERISED STRESS TEST
- DENTAL
- ADVANCED DENTISTRY
- PHYSIOTHERAPY
- AUDIOMETRY & SPEECH THERAPY
- FULL BODY HEALTH CHECK-UPS
- CORPORATE HEALTH CHECKUPS



HEALTHCARE

MEDICAL CENTRE & DIAGNOSTICS

Patient's Name : MRS PUNAM S SOLANKI
Referred By Dr : ARCOFEMI HEALTHCARE PVT.LTD
Sex : FEMALE Age : 39 Years
Collected At : VILE PARLE EAST MAIN BRANCH

Lab No. : LBA5504 *LBA5504*
Reg. Date : 19-Feb-2024 9:04 am
Report Date : 19-Feb-2024 8:05 pm
Print Date : 21-Feb-2024 7:24 pm

GLYCOSYLATED HAEMOGLOBIN (HbA1c)

TEST	RESULT	UNITS	NORMAL VALUES
HBA1C	5.4	%	4 - 5.7 %
ESTIMATED AVERAGE GLUCOSE	108.28		
METHOD : NEPHELOMETRY			

DIAGNOSTIC CRITERIA FOR DIABETES:

Normal: Less than 5.7%
 Impaired glucose tolerance: 5.8% to 6.4%
 Diabetes: 6.5% or more

CONTROL CRITERIA IN DIABETICS:

Optimal control: 7.0% or less
 Fair control: 7.0% to 8.0%
 Poor control: More than 8.0%

Comment :

HbA1c values should not used in diagnosis of Diabetes Mellitus and are marker of glycaemic control in known cases of Diabetes Mellitus.

----- End of Report -----

* RECHECKED & CONFIRMED

Printed By : SUNITA

Checked By

JAY

DR. BHAVINI KAMDAR

MD (PATH) MUM

- BORIVALI CENTRE** 1ST FLR., YOGI AVENUE, YOGI NAGAR, BORIVALI (W), MUMBAI - 400092. • TEL.: 2899 6565 / 2899 1376 • MOB.: 90222 39301
- KANDIVALI CENTRE** MAHAVIR SURYADARSHAN SOC., SATYANAGAR RD., MAHAVIR NAGAR, KANDIVALI (W), MUMBAI - 67. • TEL.: 2868 0090 / 6522 6565 / 2869 7808 • MOB.: 90220 54458
- KANDIVALI CENTRE** SHOP NO. 44/49, EMP 71, EVERSHINE MILLENNIUM PARADISE, THAKUR VILLAGE, 120 FEET ROAD, KANDIVALI (E) MUMBAI - 400101. • TE.: 2885 7171 / 89288 41541
- DAHISAR CENTRE** NILANGI APARTMENT, KANDERPADA JUNCTION, DAHISAR (W), MUMBAI - 400068. • TEL.: 2893 3427 • MOB.: 90220 58504
- GORAI CENTRE** VICTORY HEIGHTS, GORAI MAIN ROAD, OPP. SUVIDYA SCHOOL, BORIVALI (W), MUMBAI - 400092. • TEL.: 2869 6556 • MOB.: 90224 80354 / 72080 02565
- GOREGAON CENTRE** M.G. ROAD, NEAR JAIN MANDIR, GOREGAON (W), MUMBAI - 400062. • Tel.: 2873 3030 / 2873 3131 • MOB.: 93213 83806

Website : www.healthcarediag.com • E-mail : healthcare.medicals@gmail.com

"Home Visit Facility Call On 76667 66307"

- COMPU. PATHOLOGY • ALLERGY TESTING
- DIGITAL WHOLE BODY X-RAYS
- DIGITAL 3D SONOGRAPHY
- DIGITAL WHOLE BODY COLOUR DOPPLER
- DIGITAL 2-D ECHO WITH COLOUR DOPPLER
- E.C.G. • LUNG FUNCTION TEST
- MAMMOGRAPHY & BONE MINERAL DENSITOMETRY

- COMPUTERISED STRESS TEST
- DENTAL
- ADVANCED DENTISTRY
- PHYSIOTHERAPY
- AUDIOMETRY & SPEECH THERAPY
- FULL BODY HEALTH CHECK-UPS
- CORPORATE HEALTH CHECKUPS



HEALTHCARE

MEDICAL CENTRE & DIAGNOSTICS

Patient's Name : MRS PUNAM S SOLANKI
Referred By Dr : ARCOFEMI HEALTHCARE PVT.LTD
Sex : FEMALE Age : 39 Years
Collected At : VILE PARLE EAST MAIN BRANCH

Lab No. : LBA5504 *LBA5504*
Reg. Date : 19-Feb-2024 9:04 am
Report Date : 19-Feb-2024 7:30 pm
Print Date : 21-Feb-2024 7:24 pm

LIPID PROFILE

TEST	RESULT	UNITS	NORMAL VALUES
SR. CHOLESTEROL	129	mg / dl	Desirable: < 200 mg/dl Borderline High: 200-239 mg/dl High: >= 240 mg/dl
SR. TRIGLYCERIDES	64.1	mg / dl	Normal: < 150 mg/dl Borderline High: 150-199 mg/dl High: 200-499 mg/dl Very High: >= 500 mg/dl
HDL CHOLESTEROL	35.8	mg / dl	35.3 - 79.5 mg / dl
VLDL	12.82	mg / dl	6 - 38 mg / dl
LDL CHOLESTEROL	80.38	mg / dl	Optimal: < 100 mg/dl Near Optimal: 100-129 mg/dl Borderline high: 130-159 mg/dl High: 160-189 mg/dl Very High: >= 190 mg/dl
CHOLESTEROL / HDL	3.60		< 5
LDL / HDL	2.25		< 3.5

NOTE: Reference Interval as per National Cholesterol Education Program (NCEP) Adult Treatment Panel III Report.
 Lower HDL values are associated with increased risk of atherosclerosis. Cholesterol/HDL Ratio below 5.1 is statistically associated with decreased incidence of heart disease.

----- End of Report -----

Printed By : SUNITA

Checked By
JAY

DR. BHAVINI KAMDAR
MD (PATH) MUM

- BORIVALI CENTRE** 1ST FLR., YOGI AVENUE, YOGI NAGAR, BORIVALI (W), MUMBAI - 400092. • TEL.: 2899 6565 / 2899 1376 • MOB.: 90222 39301
- KANDIVALI CENTRE** MAHAVIR SURYADARSHAN SOC., SATYANAGAR RD., MAHAVIR NAGAR, KANDIVALI (W), MUMBAI - 67. • TEL.: 2868 0090 / 6522 6565 / 2869 7808 • MOB.: 90220 54458
- KANDIVALI CENTRE** SHOP NO. 44/49, EMP 71, EVERSHINE MILLENNIUM PARADISE, THAKUR VILLAGE, 120 FEET ROAD, KANDIVALI (E) MUMBAI - 400101. • TE.: 2885 7171 / 89288 41541
- DAHISAR CENTRE** NILANGI APARTMENT, KANDERPADA JUNCTION, DAHISAR (W), MUMBAI - 400068. • TEL.: 2893 3427 • MOB.: 90229 58504
- GORAI CENTRE** VICTORY HEIGHTS, GORAI MAIN ROAD, OPP: SUVIDYA SCHOOL, BORIVALI (W), MUMBAI - 400092. • TEL.: 2809 6556 • MOB.: 90224 80354 / 72080 02565
- GOREGAON CENTRE** M.G. ROAD, NEAR JAIN MANDIR, GOREGAON (W), MUMBAI - 400062. • Tel.: 2873 3030 / 2873 3131 • MOB.: 93213 83806

Website : www.healthcarediag.com • E-mail : healthcare.medicals@gmail.com
 "Home Visit Facility Call On 76667 66307"

- COMPU. PATHOLOGY • ALLERGY TESTING
- DIGITAL WHOLE BODY X-RAYS
- DIGITAL 3D SONOGRAPHY
- DIGITAL WHOLE BODY COLOUR DOPPLER
- DIGITAL 2-D ECHO WITH COLOUR DOPPLER
- E.C.G. • LUNG FUNCTION TEST
- MAMMOGRAPHY & BONE MINERAL DENSITOMETRY

- COMPUTERISED STRESS TEST
- DENTAL
- ADVANCED DENTISTRY
- PHYSIOTHERAPY
- AUDIOMETRY & SPEECH THERAPY
- FULL BODY HEALTH CHECK-UPS
- CORPORATE HEALTH CHECKUPS



HEALTHCARE

MEDICAL CENTRE & DIAGNOSTICS

Patient's Name : MRS PUNAM S SOLANKI
Referred By Dr : ARCOFEMI HEALTHCARE PVT.LTD
Sex : FEMALE Age : 39 Years
Collected At : VILE PARLE EAST MAIN BRANCH

Lab No. : LBA5504 *LBA5504*
Reg. Date : 19-Feb-2024 9:04 am
Report Date : 19-Feb-2024 7:30 pm
Print Date : 21-Feb-2024 7:24 pm

LIVER FUNCTION TEST

TEST	RESULT	UNITS	NORMAL VALUES
Bilirubin Total	0.44	mg / dl	0 - 1.0 mg / dl
Bilirubin Direct	0.21	mg / dl	0 - 0.4 mg / dl
Bilirubin Indirect	0.23	mg/dl	UPTO 0.8 mg / dl
S.G.P.T.	19.10	U / L	Up to 45 U / L
S.G.O.T.	24.20	U / L	Up to 46 U / L
Alkaline Phosphatase	107.00	U/l	4 - 15 Years: 54 - 369 U/l 20 - 59 Years: 42 - 98 U/l > 60 Years: 53 - 141 U/l
Total Proteins	6.77	gm / dl	6.4 - 8.3 gm / dl
Albumin	3.84	gm / dl	3.5 - 5.2 gm / dl
Globulin	2.93	mg/dl	2 - 3.5 mg / dl
A / G Ratio	1.31		1.0- 2.3
GGT	21.6	IU/L	55 IU/L

----- End of Report -----

Printed By : SUNITA

Checked By
JAY

DR. BHAVINI KAMDAR
MD (PATH) MUM

- BORIVALI CENTRE** 1ST FLR., YOGI AVENUE, YOGI NAGAR, BORIVALI (W), MUMBAI - 400092. • TEL.: 2899 6565 / 2899 1376 • MOB.: 90222 39301
- KANDIVALI CENTRE** MAHAVIR SURYADARSHAN SOC., SATYANAGAR RD., MAHAVIR NAGAR, KANDIVALI (W), MUMBAI - 67. • TEL.: 2868 0090 / 6522 6565 / 2869 7808 • MOB.: 90220 54458
- KANDIVALI CENTRE** SHOP NO. 44/49, EMP 71, EVERSHINE MILLENNIUM PARADISE, THAKUR VILLAGE, 120 FEET ROAD, KANDIVALI (E) MUMBAI - 400101. • TE.: 2885 7171 / 89288 41541
- DAHISAR CENTRE** NILANGI APARTMENT, KANDERPADA JUNCTION, DAHISAR (W), MUMBAI - 400068. • TEL.: 2893 3427 • MOB.: 90220 58504
- GORAI CENTRE** VICTORY HEIGHTS, GORAI MAIN ROAD, OPP: SUVIDYA SCHOOL, BORIVALI (W), MUMBAI - 400092. • TEL.: 2869 6556 • MOB.: 90224 80354 / 72080 02565
- GOREGAON CENTRE** M.G. ROAD, NEAR JAIN MANDIR, GOREGAON (W), MUMBAI - 400062. • Tel.: 2873 3030 / 2873 3131 • MOB.: 93213 83806

Website : www.healthcarediag.com • E-mail : healthcare.medicals@gmail.com
"Home Visit Facility Call On 76667 66307"

- COMPU. PATHOLOGY • ALLERGY TESTING
- DIGITAL WHOLE BODY X-RAYS
- DIGITAL 3D SONOGRAPHY
- DIGITAL WHOLE BODY COLOUR DOPPLER
- DIGITAL 2-D ECHO WITH COLOUR DOPPLER
- E.C.G. • LUNG FUNCTION TEST
- MAMMOGRAPHY & BONE MINERAL DENSITOMETRY

- COMPUTERISED STRESS TEST
- DENTAL
- ADVANCED DENTISTRY
- PHYSIOTHERAPY
- AUDIOMETRY & SPEECH THERAPY
- FULL BODY HEALTH CHECK-UPS
- CORPORATE HEALTH CHECKUPS



HEALTHCARE

MEDICAL CENTRE & DIAGNOSTICS

Patient's Name : MRS PUNAM S SOLANKI
Referred By Dr : ARCOFEMI HEALTHCARE PVT.LTD
Sex : FEMALE Age : 39 Years
Collected At : VILE PARLE EAST MAIN BRANCH

Lab No. : LBA5504 *LBA5504*
Reg. Date : 19-Feb-2024 9:04 am
Report Date : 19-Feb-2024 7:30 pm
Print Date : 21-Feb-2024 7:24 pm

T3 T4 TSH

TEST	RESULT	UNITS	NORMAL VALUES
T3 [Tri - iodothyronine]	138.997	ng/dl	91.14 - 237.61 ng/dl
T4 [Thyroxine]	7.493	ug/dl	4.71 - 13.20 ug/dl
TSH [Thyroid Stimulating Hormone]	2.645	uIU/mL	0.3 - 4.3 uIU/mL

METHOD: CLIA

Interpretation :

1. TSH results between 4.5 to 15 show considerable physiologic & seasonal variation, suggest clinical correlation or repeat testing with fresh sample.
2. TSH values may be transiently altered because of non thyroidal illness like severe infections, liver disease, renal and heart failure , severe burns , trauma and surgery etc.
3. Drugs that decrease TSH values e.g:L dropa, Glucocorticoid Drugs that increase TSH values e.g Iodine,Lithium,Amiodarone.
- 4.Total T3 & T4 Values may also be altered in other conditions due to changes in serum proteins or binding sites Pregnancy. Drugs (Androgens,Estrogens. O C Pills,Phenytoin). Nephrosis etc. In such cases Free T3 and Free T4 give corrected values.

----- End of Report -----

Printed By : SUNITA

Checked By
JAY

DR. BHAVINI KAMDAR
MD (PATH) MUM

BORIVALI CENTRE 1ST FLR., YOGI AVENUE, YOGI NAGAR, BORIVALI (W), MUMBAI - 400092. • TEL.: 2899 6565 / 2899 1376 • MOB.: 90222 39301
KANDIVALI CENTRE MAHAVIR SURYADARSHAN SOC., SATYANAGAR RD., MAHAVIR NAGAR, KANDIVALI (W), MUMBAI - 67. • TEL.: 2868 0090 / 6522 6565 / 2869 7808 • MOB.: 90220 54458
KANDIVALI CENTRE SHOP NO. 44/49, EMP 71, EVERSHINE MILLENNIUM PARADISE, THAKUR VILLAGE, 120 FEET ROAD, KANDIVALI (E) MUMBAI - 400101. • TE.: 2885 7171 / 89288 41541
DAHISAR CENTRE NILANGI APARTMENT, KANDERPADA JUNCTION, DAHISAR (W), MUMBAI - 400068. • TEL.: 2893 3427 • MOB.: 90220 58504
GORAI CENTRE VICTORY HEIGHTS, GORAI MAIN ROAD, OPP: SUVIDYA SCHOOL, BORIVALI (W), MUMBAI - 400092. • TEL.: 2869 6556 • MOB.: 90224 80354 / 72080 02565
GOREGAON CENTRE M.G. ROAD, NEAR JAIN MANDIR, GOREGAON (W), MUMBAI - 400062. • Tel.: 2873 3030 / 2873 3131 • MOB.: 93213 83806

Website : www.healthcarediag.com • E-mail : healthcare.medicals@gmail.com
"Home Visit Facility Call On 76667 66307"

- COMPU. PATHOLOGY • ALLERGY TESTING
- DIGITAL WHOLE BODY X-RAYS
- DIGITAL 3D SONOGRAPHY
- DIGITAL WHOLE BODY COLOUR DOPPLER
- DIGITAL 2-D ECHO WITH COLOUR DOPPLER
- E.C.G. • LUNG FUNCTION TEST
- MAMMOGRAPHY & BONE MINERAL DENSITOMETRY

- COMPUTERISED STRESS TEST
- DENTAL
- ADVANCED DENTISTRY
- PHYSIOTHERAPY
- AUDIOMETRY & SPEECH THERAPY
- FULL BODY HEALTH CHECK-UPS
- CORPORATE HEALTH CHECKUPS



HEALTHCARE

MEDICAL CENTRE & DIAGNOSTICS

Patient's Name : MRS PUNAM S SOLANKI
Referred By Dr : ARCOFEMI HEALTHCARE PVT.LTD
Sex : FEMALE Age : 39 Years
Collected At : VILE PARLE EAST MAIN BRANCH

Lab No. : LBA5504 *LBA5504*
Reg. Date : 19-Feb-2024 9:04 am
Report Date : 19-Feb-2024 5:16 pm
Print Date : 21-Feb-2024 7:24 pm

URINE ROUTINE & MICROSCOPY

TEST	RESULT
<u>PHYSICAL EXAMINATION</u>	
Quantity	15 ml
Colour	Pale yellow
Appearance	Slightly Hazy
Deposit	Absent
pH	Acidic (5.0)
Specific Gravity	1.015
<u>CHEMICAL EXAMINATION</u>	
Proteins	Absent
Sugar	Absent
Ketone	Absent
Occult Blood	Absent
Bile Pigment	Absent
Bile Salts	Absent
Urobilinogen	Normal
<u>MICROSCOPIC EXAMINATION OF CENTRIFUGED DEPOSIT</u>	
Red Blood Cells	Absent
Pus Cells	1-2/ hpf
Epithelial Cells	1-2/ hpf
Casts	Not seen
Crystals	Not seen
Yeast	Not seen
Bacteria	Absent

----- End of Report -----

Printed By : SUNITA

Checked By
JAY

DR. BHAVINI KAMDAR
MD (PATH) MUM

- BORIVALI CENTRE** 1ST FLR., YOGI AVENUE, YOGI NAGAR, BORIVALI (W), MUMBAI - 400092. • TEL.: 2899 6565 / 2899 1376 • MOB.: 90222 39301
- KANDIVALI CENTRE** MAHAVIR SURYADARSHAN SOC., SATYANAGAR RD., MAHAVIR NAGAR, KANDIVALI (W), MUMBAI - 67. • TEL.: 2868 0090 / 6522 6565 / 2869 7808 • MOB.: 90220 54458
- KANDIVALI CENTRE** SHOP NO. 44/49, EMP 71, EVERSHINE MILLENNIUM PARADISE, THAKUR VILLAGE, 120 FEET ROAD, KANDIVALI (E) MUMBAI - 400101. • TE.: 2885 7171 / 89288 41541
- DAHISAR CENTRE** NILANGI APARTMENT, KANDERPADA JUNCTION, DAHISAR (W), MUMBAI - 400068. • TEL.: 2893 3427 • MOB.: 90220 58504
- GORAI CENTRE** VICTORY HEIGHTS, GORAI MAIN ROAD, OPP: SUVIDYA SCHOOL, BORIVALI (W), MUMBAI - 400092. • TEL.: 2809 6556 • MOB.: 90224 80354 / 72080 02565
- GOREGAON CENTRE** M.G. ROAD, NEAR JAIN MANDIR, GOREGAON (W), MUMBAI - 400062. • Tel.: 2873 3030 / 2873 3131 • MOB.: 93213 83806

Website : www.healthcarediag.com • E-mail : healthcare.medicals@gmail.com
"Home Visit Facility Call On 76667 66307"

- COMPU. PATHOLOGY
- DIGITAL X-RAY
- DIGITAL SONOGRAPHY
- DIGITAL COLOR DOPPLER
- ZID ECHO CARDIOGRAPHY
- MAMMOGRAPHY & BONE MINERAL DENSITOMETRY (BMD)
- ECG ■ PFT
- COMPU. TREADMILL TEST
- PHYSIOTHERAPY
- DENTAL
- HEALTH CHECK-UP





HEALTHCARE

 MEDICAL CENTRE & DIAGNOSTICS

ELECTROCARDIOGRAM (ECG)

MRS PUNAM S SOLANKI
 ELBASS04 19-F-01-2024

 ECG

PATIENT MRS PUNAM S SOLANKI AGE 39 SEX F
 REF. BY DR. MEDIWHEEL DATE 19.02.2024

INTERPRETATION : *V wave inversion*
V₂ - V₄
HEALTHCARE
 MEDICAL CENTRE AND DIAGNOSTICS
 RANG BHAWAI BLDG, MG CROSS RD,
 VILE PARLE EAST, MUMBAI-400057.
 MOBILE NO.: 8779665778

Dr. *My*
Dr. NUPUR RAI
 MBBS, DIPLOMA CARDIOLOGY (PGDCC)
 Reg. No.: 2018115643

0.3Hz - 25Hz AC 50Hz 25mm/s 10mm/mV V1:0.1 Simultaneous

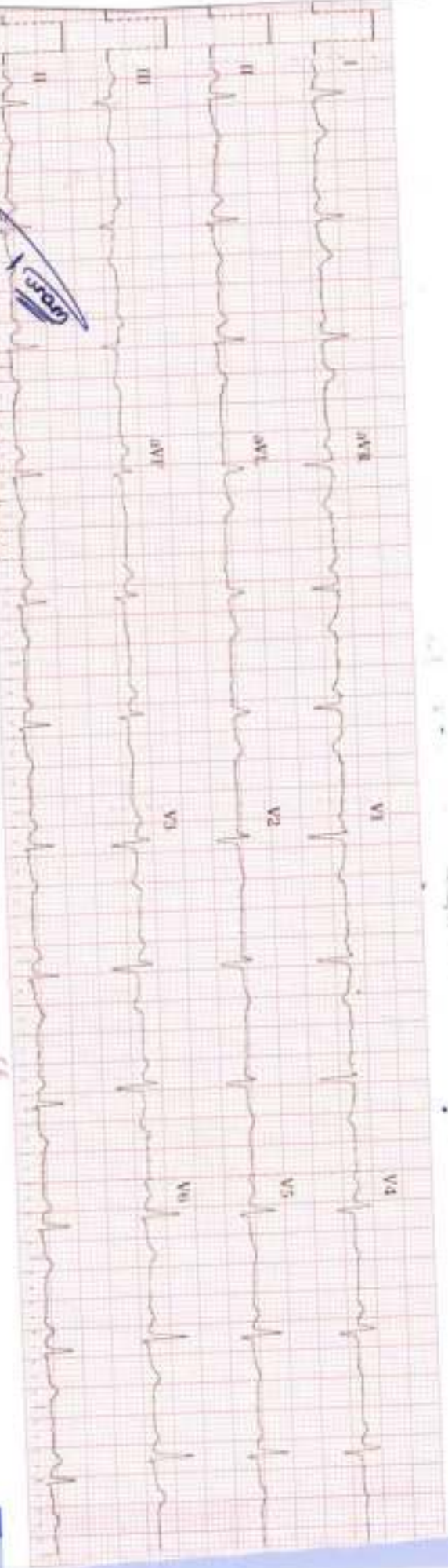

CE

History : _____

B.P. : _____

Drugs : _____

Standard : _____

Auricular Rate : _____

Ventricular Rate : _____

Rhythm : _____

Mechanism : _____

Voltage : _____

Axis : _____

P Waves : _____

PR Interval : _____

Q. Waves : _____

QRS Interval : _____

ST Segment : _____

T. Waves : _____

QT Interval : _____

Extra Systoles : _____

REMARKS & CONCLUSIONS : _____

↑ some inversion in V₁-V₄.

HEALTHCARE MEDICAL CENTRE & DIAGNOSTICS

VILE PARLE MOM-57

MRS PUNAM SOLANKI

ID : 03

DATE : 19-02-2024

AGE/SEX : 39 / F

HT/WT : 152 / 70

REF. BY : MEDHISELL

TREADMILL TEST REPORT

PROTOCOL : STUCCO

HISTORY : NONE

INDICATION : HEALTH CHECK UP

MEDICATION : NONE

PHASE	TOTAL TIME	STAGE TIME	SPEED Km/Hr	GRADE %	H.R. bpm	B.P. mmHg	RPP x100	ST LEVEL (MM)			METS
								11	V1	V5	
SUPINE					90	116 / 70	104	0	0.1	-0.2	
STANDING					89	116 / 70	102	+0.1	0.1	-0.3	
HYPERVENT					89	116 / 70	103	+0.1	0.1	-0.2	
Stage 1	2:55	0:10	2.7	10	142	126 / 78	178	+0.3	0.2	-0.5	4.67
Stage 2	5:55	2:55	4	12	166	130 / 80	215	+0.1	0.4	0	7.04
PK-EXERCISE	6:59	0:59	5.4	14	178	130 / 80	231	+0.1	0.5	-0.5	8.05
RECOVERY 1	8:5	0:58			130	150 / 90	195	1.9	0.2	1.4	
RECOVERY 2	9:4	1:57			111	148 / 90	164	0.7	0.4	0.5	
RECOVERY 3	10:2	2:55			105	140 / 82	147	0.2	0.3	0.3	
RECOVERY 4	11:2	3:55			100	130 / 80	130	0	0.4	-0.2	

RESULTS

EXERCISE DURATION : 6:59

MAX HEART RATE : 180 bpm

MAX BLOOD PRESSURE : 150 / 90 mm Hg

REASON OF TERMINATION : Achieved THR,

BP RESPONSE : Normal,

APRYTHMIA : None,

H.R. RESPONSE : Normal Chrotootropic Response,

IMPRESSIONS

FAIR TOLERANCE

NO ANGINA

NO APYRTHMIA

NO SIGNIFICANT ST CHANGES NOTED DURING THE TEST COMPARED TO ECG TAKEN

STRESS TEST NEGATIVE FOR ISCHAEMIA

MAX WORK LOAD

8.05 METS

Technician : 1

HEALTHCARE

MEDICAL CENTRE AND DIAGNOSTICS

RANG BHAWAN BLDG, K3 CROSS RD,

VILE PARLE EAST, MUMBAI-400057.

PHONE NO. : 8770865778

DR NUPUR RAI

MRS. DPM

(MD)

HEALTHCARE MEDICAL CENTRE & DIAGNOSTICS

MS. PUNAM SOLANKI
I.D. 03
Age 39/F
Date 19-02-2024

Rate 90bpm
B.P. 116/70

PATIENT
SUPINE

SV @ 10mm/mV
80ms Post

LINKED MEDIAN

Mag. X 2

V3

I
0.1
0.3

aVR
-0.1
-0.5

V1
0.1
-0.2

V4
-0.2
0.2

II
0.0
0.7

aVL
0.1
0.0

V2
0.2
0.1

V5
-0.2
0.3

III
-0.1
0.3

aVF
0.0
0.5

V3
-0.3
0.2

V6
-0.2
0.3

-0.3
0.2

II

I II III aVR aVL V1 V2 V3 V4 V5 V6

150ms

HEALTHCARE MEDICAL CENTRE & DIAGNOSTICS

MRS PUNAM SOLANKI
I.D. 03
Age 39/F
Date 19-02-2024

RATE 89bpm
B.P. 116/70

PRETEST
HYPERVENT
PHASE TIME 0:10

ST @ 10mm/mV
80ms PostJ

LINKED MEDIAN

Mag. X 2

V3

I
0.2
0.3

aVR
0.0
-0.4

V1
0.1
-0.3

V4
-0.3
0.2

II
-0.1
0.5

aVL
0.2
0.0

V2
0.2
0.3

V5
-0.2
0.3

III
-0.2
0.3

aVF
-0.2
0.4

V3
-0.2
0.0

V6
-0.1
0.2

-0.2
0.0

II



HEALTHCARE MEDICAL CENTRE & DIAGNOSTICS

MR.S PUNAM SOLANKI
I.D. 03
Age 39/F
Date 19-02-2024

RATE 142bpm
B.P. 126/78

Brucce
Stage 1
TOTAL TIME 2:55
PHASE TIME 2:55

ST # 10mm/mV
80ms Postly
Speed 2.7 km/hr
SLOPE 10 *

LINKED MEDIAN

Mag. X 2

V3

I
0.1
0.2

aVR
0.1
-0.6

V1
0.2
-0.3

V4
-0.3
0.5

II
-0.3
0.9

aVL
0.2
-0.3

V2
0.4
0.1

V5
-0.5
0.5

III
-0.3
0.8

aVF
-0.3
0.9

V3
-0.2
0.2

V6
-0.4
0.5

II



10mm/mV

HEALTHCARE MEDICAL CENTRE & DIAGNOSTICS

MRS PUNAM SOLANKI
 I.D. 03
 Age 39/F
 Date 19-02-2024

RATE 166bpm
 B.P. 130/80

Brice
 Stage 2
 TOTAL TIME 5:55
 PHASE TIME 2:55

ST # 10mm/mV
 80ms PostY
 Speed 4 km/hr
 SLOPE 12 *

LINKED MEDIAN

MAG. X 2

V3

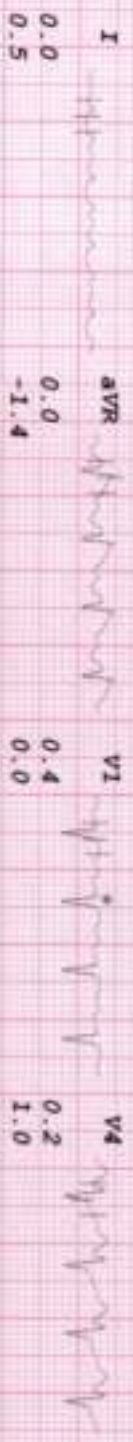

0.0
-1.4

0.4
0.0

0.2
1.0



-0.1
2.4

0.0
-0.7

0.5
0.4

0.0
1.0

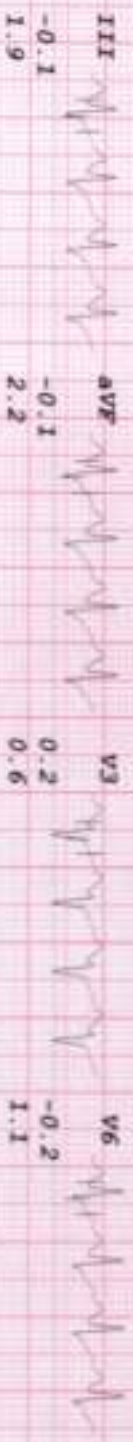

-0.1
1.9

-0.1
2.2

0.2
0.6

-0.2
1.1



1.9

-0.1



0.2
0.6

HEALTHCARE MEDICAL CENTRE & DIAGNOSTICS

MRS PUNAM SOLANKI
I.D. 03
Age 39/F
Date 19-02-2024

Rate 178bpm
R.P. 130/80

Brucce
PR-EXERCISE
TOTAL TIME 6:59
PHASE TIME 0:59

ST @ 10mm/mV
80ms PostJ
Speed 5.4 km/hr
SLOPE 14 %

LINKED MEDIAN

Mag. X 2

V3



HEALTHCARE MEDICAL CENTRE & DIAGNOSTICS

MRS PUNAM SOLANKI
I.D. 03
Age 39/F
Date 19-02-2024

RATE 130bpm
B.P. 150/90

BRUCE
RECOVERY
TOTAL TIME 8:05
PHASE TIME 0:58

ST @ 10mm/mV
80ms PAPER

RECOVERY 1
LINKED MEDIAN

Mag. X 2

V3

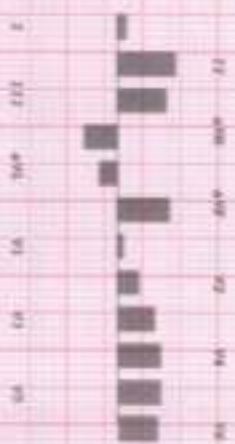
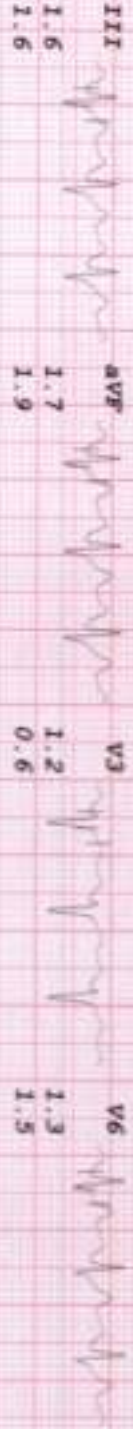
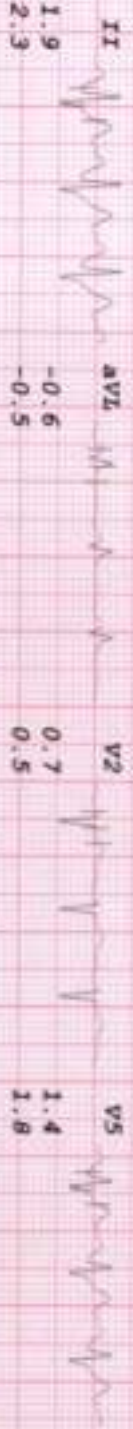
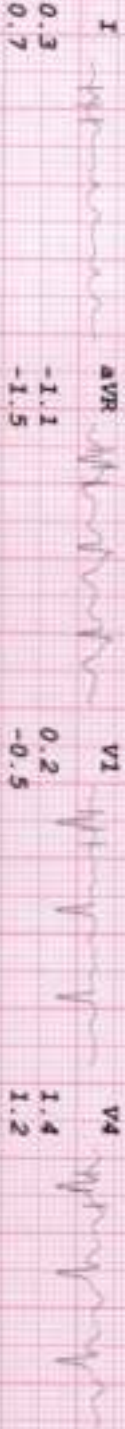

HEALTHCARE MEDICAL CENTRE & DIAGNOSTICS

MRS PUNAM SOLANKI
 I.D. 03
 Age 39/F
 Date 19-02-2024

RATE 111bpm
 B.P. 148/90

Bruce
 RECOVERY
 TOTAL TIME 9:04
 PHASE TIME 1:57

ST @ 10mm/mV
 80mm PostJ

RECOVERY 2
LINKED MEDIAN

MAG. X 2

V3

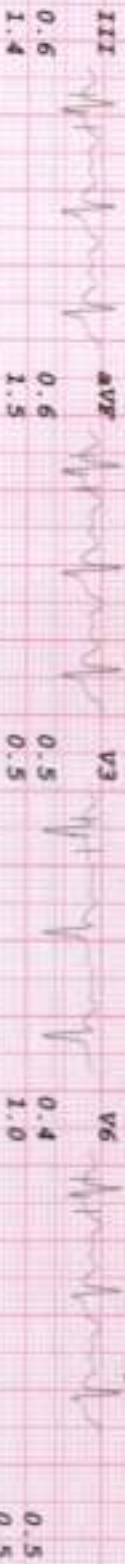
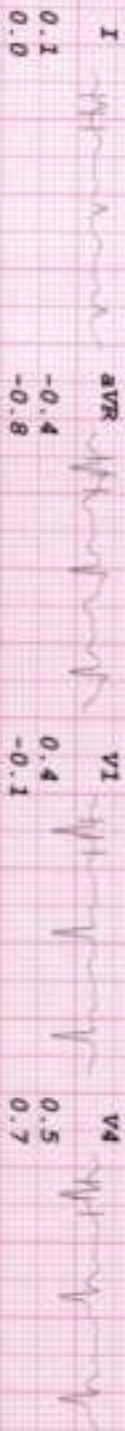

190224

HEALTHCARE MEDICAL CENTRE & DIAGNOSTICS

MRS PUNAM SOLANKI
I.D. 03
Age 39/F
Date 19-02-2024

RATE 105bpm
B.P. 140/82

Brucce
RECOVERY
TOTAL TIME 10:02
PHASE TIME 2:55

ST @ 10mm/mV
80mm PostJ

LINKED MEDIAN

Mag. X 2

V3

I 0.1
0.3
aVR -0.1
-0.6

V1 0.3
0.0

V4 0.2
0.6

II 0.2
0.8
aVL 0.0
-0.1

V2 0.2
0.0

V5 0.3
0.6

III 0.1
0.6
aVF 0.1
0.7

V3 0.3
0.3

V6 0.0
0.8

II

II III aVR aVL V1 V2 V3 V4 V5 V6
0.3
0.3



HEALTHCARE MEDICAL CENTRE & DIAGNOSTICS

MRS PUNAM SOLANKI
I.D. 03
Age 39/F
Date 19-02-2024

RATE 100bpm
R.P. 130/80

Brace
RECOVERY
TOTAL TIME 11:02
PHASE TIME 3:55

ST @ 10mm/mV
80ms PostJ

RECOVERY 4
LINKED MEDIAN

Mag. X 2

V3

I
-0.1
0.1

AVR
0.0
-0.5

V1
0.4
0.0

V4
0.0
1.0

II
0.0
1.0

AVL
-0.1
-0.4

V2
0.3
-0.2

V5
-0.2
0.5

III
0.1
0.9

AVF
0.0
0.9

V3
0.1
0.6

V6
-0.1
0.4

II





Healthcare Diagnostics <healthcare.medicals@gmail.com>

Health Check up Booking Confirmed Request(bobE9586),Package Code-PKG10000475, Beneficiary Code-248459

1 message

Mediwheel <wellness@mediwheel.in>
To: healthcare.medicals@gmail.com
Cc: customercare@mediwheel.in

Fri, Feb 16, 2024 at 11:47 AM



011-41195959

Hi **Healthcare Medical Centre And Diagnostic**,

We have received the confirmation for the following booking. Please provide your confirmation by clicking on the yes and no button.

Hospital Package Name : Mediwheel Full Body Health Checkup Female Below 40
Patient Package Name : Mediwheel Full Body Health Checkup Female Below 40
Package Code : PKG10000475
Contact Details : 8451042508
Email : vaghelapunam8@gmail.com
Booking Date : 15-02-2024
Appointment Date : 19-02-2024
Confirmation Status : Booking Confirmed
Preferred Time : 8:30am

Member Information		
Booked Member Name	Age	Gender
MS. SOLANKI PUNAM SANDEEP	39 year	Female

We request you to facilitate the employee on priority.

Thanks,
Mediwheel Team

You have received this mail because your e-mail ID is registered with This is a system-generated e-mail **Arcofemi Healthcare Limited**, please don't reply to this message.

Please visit to our [Terms & Conditions](#) for more informaion. This email is recieved because you are register with us [Click here to unsubscribe](#).



भारत सरकार

Government of India



पूनम संदीप सोळंकी

Punam Sandeep Solanki

जन्म तारीख/ DOB: 08/02/1985

स्त्री - Female



3804 7328 6518

माझे आधार, माझी ओळख

Punam

HEALTHCARE
MEDICAL CENTRE AND DIAGNOSTICS
RANG BHAWAN BLDG, MG CROSS RD,
VILE PARLE EAST, MUMBAI-400057.
MOBILE NO.:- 8779885778

Dr. NUPUR RAI
Dr. NUPUR RAI
MBBS, DIPLOMA CARDIOLOGY (PGDCC)
Reg. No.: 2018115643

- COMPUT. PATHOLOGY • ALLERGY TESTING
- DIGITAL WHOLE BODY X-RAYS
- DIGITAL 3D SONOGRAPHY
- DIGITAL WHOLE BODY COLOUR DOPPLER
- DIGITAL 2-D ECHO WITH COLOUR DOPPLER
- E.C.G. • LUNG FUNCTION TEST
- MAMMOGRAPHY & BONE MINERAL DENSITOMETRY

- COMPUTERISED STRESS TEST
- DENTAL
- ADVANCED DENTISTRY
- PHYSIOTHERAPY
- AUDIOMETRY & SPEECH THERAPY
- FULL BODY HEALTH CHECK-UPS
- CORPORATE HEALTH CHECKUPS

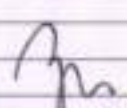

NAME	MRS PUNAM S SOLANKI	DATE	19/2/24
HEIGHT: 152 CM	WEIGHT : 69.6 KG	AGE	39 YRS
REFERRED BY	MEDIWHEEL	SEX	FEMALE
PRESENT COMPLAINT: NONE			
CURRENT MEDICATION: NONE			
PAST HISTORY : TYHOID IN 2021,2020 /DENGUE IN 2019			
ALLERGY: NIL	HABITS: NIL	APPETITE: GOOD	
SLEEP: GOOD	BLADDER: NAD	BOWEL: NAD	
GYNAECOLOGY: MENSES REGULAR BUT PCOD, FLOW FOR A DAY .GIPIA0LI /LI-IUI FORCEP DELIVERY			
FAMILY HISTORY: MOTHER-BP/FATHER -BP ,HEMIPLEGIA			
GENERAL EXAMINATION:		ADVICE-	
P: 87 MIN BP: 116/70		<i>Fit for employment</i>	
PALLOR: NIL ICTERUS: NIL			
OEDEMA: NIL OTHERS: NAD			
RS: NAD			
CVS: NAD			
PA: NAD			
CNS: NAD			
INVESTIGATION:		 Dr. NUPUR RAI MBBS, DIPLOMA CARDIOLOGY (PGDCC) DR. Y. J. MEDICALS Reg. No. 2016115043	

[Signature]
Dr. NUPUR RAI
 MBBS, DIPLOMA CARDIOLOGY (PGDCC)
 DR. Y. J. MEDICALS
 Reg. No. 2016115043

- COMPL. PATHOLOGY • ALLERGY TESTING
- DIGITAL WHOLE BODY X-RAYS
- DIGITAL 3D SONOGRAPHY
- DIGITAL WHOLE BODY COLOUR DOPPLER
- DIGITAL 2-D ECHO WITH COLOUR DOPPLER
- E.C.G. • LUNG FUNCTION TEST
- MAMMOGRAPHY & BONE MINERAL DENSITOMETRY

- COMPUTERISED STRESS TEST
- DENTAL
- ADVANCED DENTISTRY
- PHYSIOTHERAPY
- AUDIOMETRY & SPEECH THERAPY
- FULL BODY HEALTH CHECK-UPS
- CORPORATE HEALTH CHECKUPS



DATE: 19/2/2023

TO,

Mediwheel

This is regarding your client Miss/Mrs/Mr. P. nam - s

Solanki

Visited to our centre on 19/2/24 for

her/his proposed tests. All tests are done as scheduled except

Pending/skipped tests: USG.

Reason: Patient came late.

We are canceling / will reschedule it as per her/his convenience.

Thank you.



Client's sign

Medical Examiner

Dr. NUPUR RAI
MBBS, DIPLOMA CARDIOLOGY (PGCC)
Reg. No.: 2018115643

HEALTHCARE
MEDICAL CENTRE AND DIAGNOSTICS
RANG BHAWAN BLDG, MG CROSS RD,
VILE PARLE EAST, MUMBAI-400057.
MOBILE NO.: 8779905778

- COMPU. PATHOLOGY • ALLERGY TESTING
- DIGITAL WHOLE BODY X-RAYS
- DIGITAL 3D SONOGRAPHY
- DIGITAL WHOLE BODY COLOUR DOPPLER
- DIGITAL 2-D ECHO WITH COLOUR DOPPLER
- E.C.G. - LUNG FUNCTION TEST
- MAMMOGRAPHY & BONE MINERAL DENSITOMETRY

- COMPUTERISED STRESS TEST
- DENTAL
- ADVANCED DENTISTRY
- PHYSIOTHERAPY
- AUDIOMETRY & SPEECH THERAPY
- FULL BODY HEALTH CHECK-UPS
- CORPORATE HEALTH CHECKUPS



DATE : 19/2/2024

TO,

Mediwheel

This is regarding your client Miss/Mrs/Mr. Punam Solanki

Visited to our centre on 19/2/2024 for

her/his proposed tests. All tests are done as scheduled except

Pending/skipped tests: stool test

Reason: not wife

We are canceling / will reschedule it as per her/his convenience.

Thank you.

[Signature]

Client's sign

Medical Examiner

[Signature]
Dr. NUPUR RAI
MBBS, DIPLOMA CARDIOLOGY (PGCCG)
Reg. No.: 2618115643

HEALTHCARE
MEDICAL CENTRE AND DIAGNOSTICS
RANG BHAWAN BLDG, MG CROSS RD,
VILE PARLE EAST, MUMBAI-400057.
MOBILE NO.: 8779865778

- COMPL. PATHOLOGY • ALLERGY TESTING
- DIGITAL WHOLE BODY X-RAYS
- DIGITAL 3D SONOGRAPHY
- DIGITAL WHOLE BODY COLOUR DOPPLER
- DIGITAL 2-D ECHO WITH COLOUR DOPPLER
- E.C.G. - LUNG FUNCTION TEST
- MAMMOGRAPHY & BONE MINERAL DENSITOMETRY

- COMPUTERISED STRESS TEST
- DENTAL
- ADVANCED DENTISTRY
- PHYSIOTHERAPY
- AUDIOMETRY & SPEECH THERAPY
- FULL BODY HEALTH CHECK-UPS
- CORPORATE HEALTH CHECKUPS



EYE CHECK UP & COLOUR VISION

NAME: MRS PUNAM SOLANKI		DATE: 19/2/24
REFERRED BY: MEDIWHEEL	AGE: 39	SEX : FEMALE

	RIGHT EYE	LEFT EYE
CORNEA	NORMAL	NORMAL
PUPIL	CCERL	CCERL
SCLERA	NORMAL	NORMAL
EYE MOVEMENTS	NORMAL	NORMAL
REFRACTIVE ERROR	N+2.5/D--2.5	N+2.25/D--2.25
COLOUR VISION	NORMAL	NORMAL

HEALTHCARE
MEDICAL CENTRE & DIAGNOSTICS
RANG E HAWATE CROSS RD,
VILE PARLE EAST, MUMBAI - 400057
MOBILE NO. - 8773865778

- COMPUT. PATHOLOGY • ALLERGY TESTING
- DIGITAL WHOLE BODY X-RAYS
- DIGITAL 3D SONOGRAPHY
- DIGITAL WHOLE BODY COLOUR DOPPLER
- DIGITAL 2-D ECHO WITH COLOUR DOPPLER
- E.C.G. - LUNG FUNCTION TEST
- MAMMOGRAPHY & BONE MINERAL DENSITOMETRY

- COMPUTERISED STRESS TEST
- DENTAL
- ADVANCED DENTISTRY
- PHYSIOTHERAPY
- AUDIOMETRY & SPEECH THERAPY
- FULL BODY HEALTH CHECK-UPS
- CORPORATE HEALTH CHECKUPS



NAME	MRS PUNAM S SOLANKI	DATE	19.02.2024
		AGE	39 YRS
REF. BY	ARCOFEMI	SEX	FEMALE

X-RAY CHEST (PAVIEW).

The lungs on the either side show equal translucency.

The pleural spaces are normal.

The cardiac size is normal.

The domes of the diaphragms are normal in position, and show smooth outline.

Ribs appear normal.

IMPRESSION :

NO EVIDENCE OF PLEURAL OR PARENCHYMAL PATHOLOGY IS NOTED.

DR.SUDHANSHU SAXENA
CONS.RADIOLOGIST.

Note : Investigations have their limitations. Solitary radiological investigations never confirm the final diagnosis. They only help in diagnosing the disease in correlation to clinical symptoms and other related tests. Please interpret accordingly