

NAME	DIKSHA BHATNAGAR	DATE	28/09/2024
AGE	28	GENDER	FEMALE

X-RAY-CHEST (PA VIEW)

FINDINGS:-

Bilateral lung fields are normal,

The pleural spaces are normal.

Both hila are normal in size have quweal density and bear normal relations

The heart and trachea are central in position and no mediastinal abnormal viable.

The cardiac size is normal.

The domes of diaphragm are normal in position and show smooth outline.

IMPRESSION:-

No significant abnormality seen

GD HOSPITAL
80, FEET ROAD, RATNAPURE
RATLAM (M.P.)
No NH/1985/JUN-2016

नोट : रविवार को मेडिकल इमरजेंसी होने पर ही आवें ।

पता : 80 फीट रोड, रतलाम

+91 9752450505, 9111013321

info@gdhospitals.com

www.gdhospitals.com



भारतीय रेलवे अनुबंध

सभी प्रमुख बीमा
कंपनियों से कैश लैस
उपचार की सुविधा उपलब्ध है



कर्मचारी राज्य बीमा
(ESIC/ESIS)



आई.सी.यू. सुविधा उपलब्ध

डॉक्टर को दिखाने
के 7 दिन बाद
शुल्क मान्य रहेगा ।

Name : Mrs. DIKSHA BHATNAGAR	UHID.No : 24-23994	IPD/OPD: OPD
Age/Sex : 28 Y / F	Accession No. : 20240928021	Category : MEDIWHEEL
Consultant : DEVENDRA VAISHNAV	Bill / IPD No. : 24-28408	

 Registration No

 Accession No

HAEMATOTOLOGY REPORT

Sample Collected: 28-Sep-2024 11:37 AM

Sample Type: EDTA BLOOD

Test Name	Results	Unit	Biological Reference Range
Haemoglobin	11.9	gm/dl	12-16
Total Red Blood Count	4.18	Millions/cumm	3.5-5.5
Haematocrite	35.9	%	36.0-51.0
MCV	85.89	fl	77-95
MCH	28.47	pg	26-32
MCHC	33.15	g/dl	30-36
Total Leukocyte Count	5,400	cells/cumm	4,000-11,000
Neutrophils	66	%	40-70
Lymphocytes	28	%	20-45
Eosinophils	02	%	2.0-6.0
Monocytes	04	%	2.0-8.0
Basophils	00	%	0-0.1%
Platelet	2.68	lakhs/cmm	1.5-4.5

Remarks :

DR. LEKHRAJ PATIDAR

MD PATHOLOGIST

DR. S. ALONI JAIN

• Home Collection Facility Available •

Note : Diagnostic test have technical limitation. | For technical disparity repeated examination are required.
 No Legal liability is accepted. | Clinical correlation is requested. This test is not valid for medico-legal purpose.

Name : Mrs. DIKSHA BHATNAGAR	UHID. No. : 24-23994	IPD/OPD Status : OPD
Age/Sex : 28 Y/Female	Lab No. : 20240928021	consultant : Dr.DEVENDRA VAISHNAV
Ref. Dr. HOSPITAL	Receipt no : 24-28408	Location/Bed.No :

Collected at: 28/09/2024 11:37:00



Accession No

BIOCHEMISTRY

Report Gen at:



Registration No

SAMPLE TYPE : EDTA BLOOD

Investigations	Result	Unit	Biological Reference Interval
HbA1C (GLYCOSYLATED Hb)	5.4	%	4.0- 6.0 %

HbA1C

HbA1C

4.0-6.0%

Good control 6-7%

Fair control 7-8%

Poor control >8%

Estimated Blood Glucose (ABG)

97-126 mg/dl

126-154 mg/dl

154-183 mg/dl

183 mg/dl

DR.LEKHRAJ PATIDAR

MD PATHOLOGIST

DR.SALONI JAIN

• Home Collection Facility Available •

Note : Diagnostic test have technical limitation. | For technical disparity repeated examination are required.
 No Legal liability is accepted. | Clinical correlation is requested. This test is not valid for medico-legal purpose.

Name : Mrs. DIKSHA BHATNAGAR	UHID.No : 24-23994	IPD/OPD: OPD
Age/Sex : 28 Y / F	Accession No. : 20240928021	Category : MEDIWHEEL
Consultant : DEVENDRA VAISHNAV	Bill / IPD No. : 24-28408	

 Registration No

 Accession No

HAEMATOTOLOGY REPORT

Sample Collected: 28-Sep-2024 11:37 AM
 Sample Type: EDTA BLOOD.

Test Name	Results	Unit	Biological Reference Range
Erythrocyte Sedimentation Rate			
ESR	16	mm	0-20
T3 (Total Triiodothyronine)	2.10	nmol/L	1.23-3.07
T4 (Total Thyroxine)	136.9	nmol/L	66-181
TSH (Thyroid Stimulating Hormone)	2.51	mIU/L	0.30-4.2
Remarks :			

BIOCHEMISTRY

Sample Collected: 28-Sep-2024 11:37 AM
 Sample Type: SERUM / PLASMA

Test Name	Results	Unit	Biological Reference Range
BLOOD SUGAR (FASTING)	81.75	mg/dl	70 - 110
Blood Urea	28.45	mg/dl	15-36
Serum Creatinine	0.92	mg/dl	0.70-1.40
Uric Acid	3.50	mg/dl	2.0-7.0
Sodium	137.4	mmol/L	135-145
Potassium	4.20	mmol/L	3.5-5.1
Chloride	104.5	mmol/L	98-107
Remarks :			

DR. LEKHRAJ PATIDAR

MD PATHOLOGIST

 DR. S. LONI JAIN

• Home Collection Facility Available •

Note : Diagnostic test have technical limitation. | For technical disparity repeated examination are required.
 No Legal liability is accepted. | Clinical correlation is requested. This test is not valid for medico-legal purpose.

Name : Mrs. DIKSHA BHATNAGAR	UHID. No. : 24-23994	IPD/OPD Status : OPD
Age/Sex : 28 Y/Female	Lab No. : 20240928021	consultant : Dr.DEVENDRA VAISHNAV
Ref. Dr. HOSPITAL	Receipt no : 24-28408	Location/Bed.No : ,

Collected at: 28/09/2024 11:37:00

Report Gen at:



BIOCHEMISTRY



Accession No

Registration No

SAMPLE TYPE : SERUM.

Investigations	Result	Unit	Biological Reference Interval
LIVER FUNCTION TEST (LFT)			
Serum Bilirubin (Total)	0.80	mg/dl	0.1-1.0
Serum Bilirubin (Direct)	0.36	mg/dl	0.0-0.2
Serum Bilirubin (Indirect)	0.44	mg/dl	0.0-0.8
SGOT (AST)	25.65	U/L	9-40
SGPT (ALT)	23.78	U/L	9-40
Alkaline Phosphatase	135.6	U/L	100-250
Total Protein	6.98	g/dL	6.3-8.2
Albumin	3.68	g/dl	3.5-5.0
Globulin	3.30	g/dl	0-5
Albumin Globulin Ratio	1.12	Ratio	1.0-2.3

DR.LEKHRAJ PATIDAR

MD PATHOLOGIST
 DR.SALONI JAIN

• Home Collection Facility Available •

Note : Diagnostic test have technical limitation. | For technical disparity repeated examination are required.
 No Legal liability is accepted. | Clinical correlation is requested. This test is not valid for medico-legal purpose.

Name : Mrs. DIKSHA BHATNAGAR	UHID.No : 24-23994	IPD/OPD: OPD
Age/Sex : 28 Y / F	Accession No. : 20240928021	Category : MEDIWHEEL
Consultant : DEVENDRA VAISHNAV	Bill / IPD No. : 24-28408	



Registration No



Accession No

BIOCHEMISTRY

Sample Collected: 28-Sep-2024 11:37 AM

Sample Type: SERUM

Test Name	Results	Unit	Biological Reference Range
LIPID PROFILE.			
TOTAL CHOLESTROL	151.1	mg/dl	0-200
TRIGLYCERIDES.	125.4	mg/dl	0-150
CHOLESTEROL HDL	44.58	mg/dl	35-85
CHOLESTEROL LDL	81.44	mg/dl	0-130
CHOLESTEROL VLDL	25.08	mg/dl	10-30
TOTAL CHOLESTEROL HDL RATIO	3.39	%	3-4.4
CHOLESTEROL LDL CHOLESTEROL HDL RATIO	1.83	%	0.1-3.0

Remarks :

DR. LEKHRAJ PATIDAR

MD PATHOLOGIST

DR. S. LONI JAIN

• Home Collection Facility Available •

Note : Diagnostic test have technical limitation. | For technical disparity repeated examination are required.
No Legal liability is accepted. | Clinical correlation is requested. This test is not valid for medico-legal purpose.

Name : Mrs. DIKSHA BHATNAGAR	UHID. No. : 24-23994	IPD/OPD Status : OPD
Age/Sex : 28 Y/Female	Lab No. : 20240928021	consultant : Dr.DEVENDRA VAISHNAV
Ref. Dr. HOSPITAL	Receipt no : 24-28408	Location/Bed.No : ,

Collected at: 28/09/2024 11:37:00

Report Gen at:



CLINICAL PATHOLOGY



Accession No

Registration No

SAMPLE TYPE : URINE,

Investigations	Result	Unit	Biological Reference Interval
PHYSICAL EXAMINATION.			
QUANTITY	20ML		
COLOUR.	PALE YELLOW	-	-
APPEARANCE	CLEAR	-	-
PH	ACIDIC		
SPECIFIC GRAVITY	1.020		
CHEMICAL EXAMINATION.			
Urine Sugar	NIL	-	NIL
Urine Albumin	NIL		
BS/BP	ABSENT		ABSENT
KETONE.	ABSENT		ABSENT
MICROSCOPIC EXAMINATION.			
PUS CELLS	2-3	/hpf	0-4
EPITHELIAL CELLS	1-2	/HPF	0-2
RBC,	NIL	/HPF	0-2
CASTS	ABSENT	-	-
CRYSTALS	ABSENT	/HPF	-
BACTERIA	ABSENT		
YEAST	ABSENT		

DR.LEKHRAJ PATIDAR

MD PATHOLOGIST
 DR.SALONI JAIN

• Home Collection Facility Available •

Note : Diagnostic test have technical limitation. | For technical disparity repeated examination are required.
 No Legal liability is accepted. | Clinical correlation is requested. This test is not valid for medico-legal purpose.

Facility: MRI, CT SCAN, 4D Sonography, Colour Doppler

PT. NAME	MRS. DIKSHA BHATNAGAR	AGE /SEX/	28YEARS /FEMALE
REF. BY	DR. DEVENDRA VAISHNAV GD HOSPITAL, RATLAM	DATE	28/09/2024

ULTRASOUND WHOLE ABDOMEN

Liver is normal in size (11.5cm) and echotexture. Hepatic venous system appear normal. No focal lesion is seen. Intra and extra hepatic biliary radicles are not dilated. Portal vein and CBD are normal in caliber.

Gall bladder is normal in size & shape. **A calculus of size 6.2mm noted in GB lumen however no peri GB edema seen.**

Pancreas is normal in size outline & echo pattern.

Spleen is normal in size (10.1cm) and echo pattern.

Right kidney is normal in size (8.3x2.8cm), shape and echogenicity with smooth outline. Central pelvicalyceal sinus and corticomedullary ratio are normal. No calculus seen.

Left kidney is normal in size (9.2x4.4cm), shape and echogenicity with smooth outline. Central pelvicalyceal sinus and corticomedullary ratio are normal. No calculus seen.

Urinary bladder is normal in shape & contour. Its wall is normal.

Uterus is anteverted, appears normal in size (**measures 6.3x2.1CM**) and shape. Myometrial echotexture appears normal. No focal lesion seen. Cervix appears normal.

Endometrium is normal.

Both ovaries are normal in size, shape & echotexture.

No adnexal mass or cyst is seen. No free fluid is seen in pouch of Douglas.

IVC and abdominal aorta are normal in caliber. No evidence of intra abdominal lymphadenopathy. No evidence of ascites is seen.

The visualised bowel loops appears to be normal. Showing normal wall thickness and peristalsis.

IMPRESSION: Ultrasound whole abdomen study shows:

➤ **Cholelithiasis.**

Advice: Clinical correlation and further evaluation.

DR ANUGRAH PATERIA
(Radiologist)

It is a professional opinion, not valid for medico legal purpose.

DDY DIAGNOSTIC CENTRE, RATLAM.



NAME	DIKSHA BHATNAGAR	DATE	228/09/2024
AGE	28	GENDER	FEMALE

ECHO REPORT

- ALL Cardiac chambers are normal in size.
- ALL Cardiac valves are normal.
- Aortic root & PA are normal .
- NO RWMA
- Normal LV systolic function LVEF 60%
- IAS & IVS are intact.
- Pericardium is normal.
- No Clot /Thrombus/Vegetation

DOPPLER:

- No significant gradient across all valves .
- Normal flow across all valves.

IMPRESSION :

- NO RWMA
- Normal LV systolic function.
- LVEF 60%.

DR. BHARAT KUMRAWAT
MBBS, MD MEDICINE

R

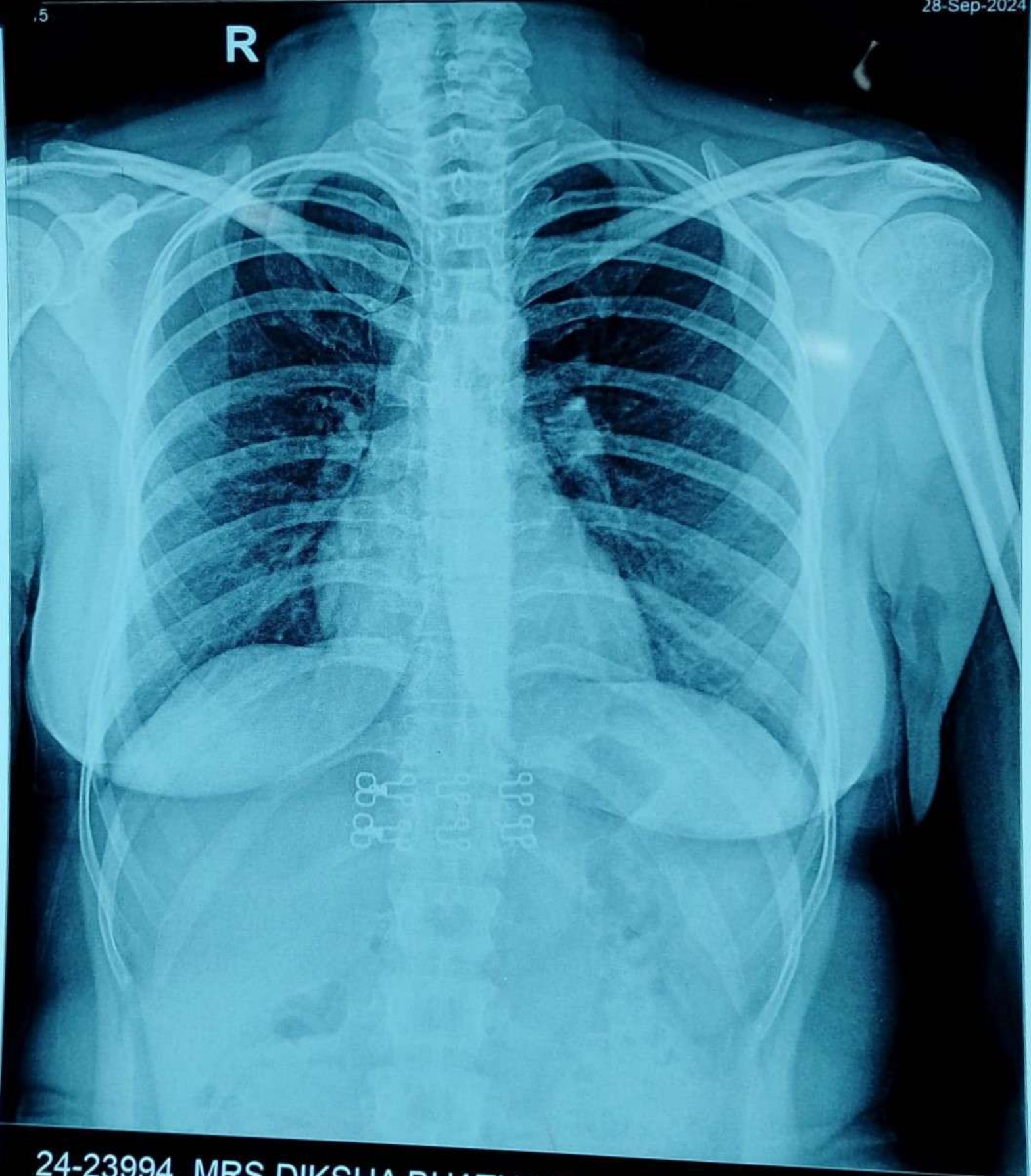

24-23994 MRS DIKSHA BHATNAGAR F 28 years

GD HOSPITAL, 80 FEET ROAD RATLAM PH: 9111013321

DR DEVENDRA VAISH

ID : *Diksha*
Name : *Bhatnagar*

Age : Years

Gender: *F*

BP : (mmHg)

Weight: Kgs

Date : 06/02/162

Time : 09:14 AM

Note :

VESTA 3011
(Ver 3.15.33)
www.rmsindia.com

10 mm/mV 25 mm/s

SPL

0.05-35 Hz 50 Hz

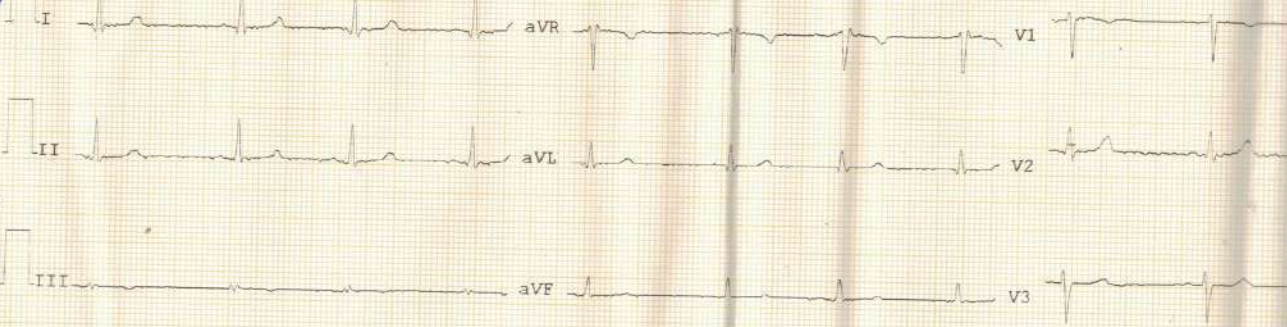

0.05-35 Hz 50 Hz

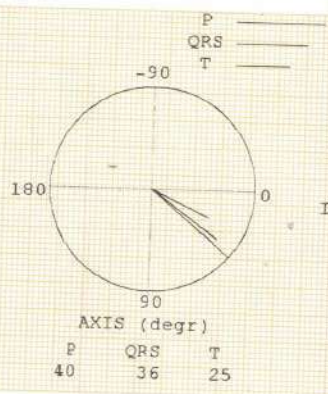
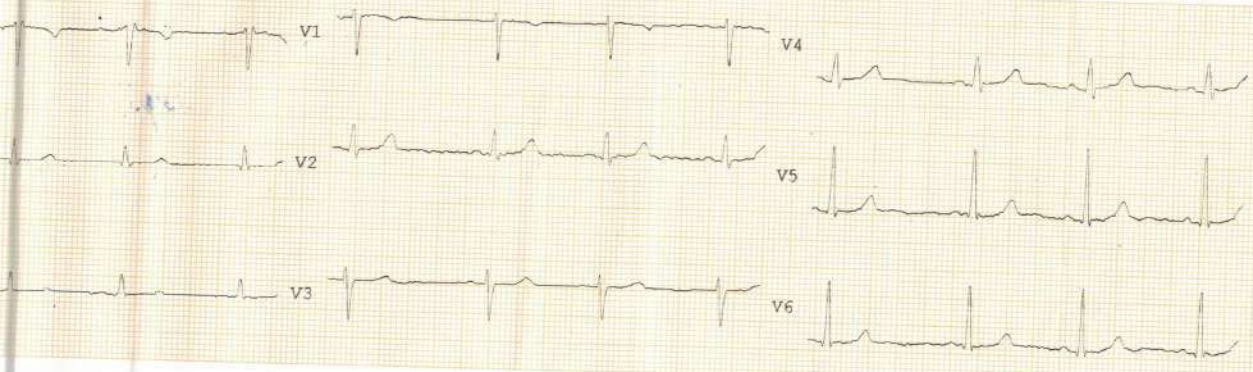

CARDIART

BPL

P ——— 20mm/mV
QRS ——— 50mm/S
T ———

Parameters

Adult Interpretation Report:

HR : 88 BPM

Sinus Rhythm

(Physician Comments)

QRS DUR : 91 mS

Normal Sinus Rhythm ECG

QT INT : 350 mS

QTc INT : 424 mS

PR INT : 120 mS

RR INT : 681 mS

QT/QTc : 82 %

QT/RR : 51 %

RV5/SV1 : 1.47/1.07 mV

G.D.HOSPITAL
80, FEETIROAD, RATNAPURI
RATLAM (M.P.)
No NH/1985/JUN-2016

Dr.

Note: Results may be clinically correlated

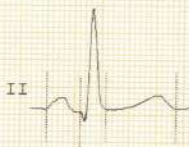
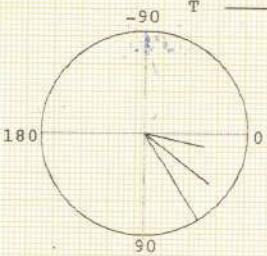

AXIS (degr)		
P	QRS	T
57	37	12