

Rate 67 . Age not entered, assumed to be 50 years old for purpose of ECG interpretation
 . Sinus rhythm.....normal P axis, V-rate 50- 99

PR 163
 QRSD 87
 QT 411
 QTc 434

--AXIS--

P 62
 QRS 61
 T 35

- NORMAL ECG -

Unconfirmed Diagnosis

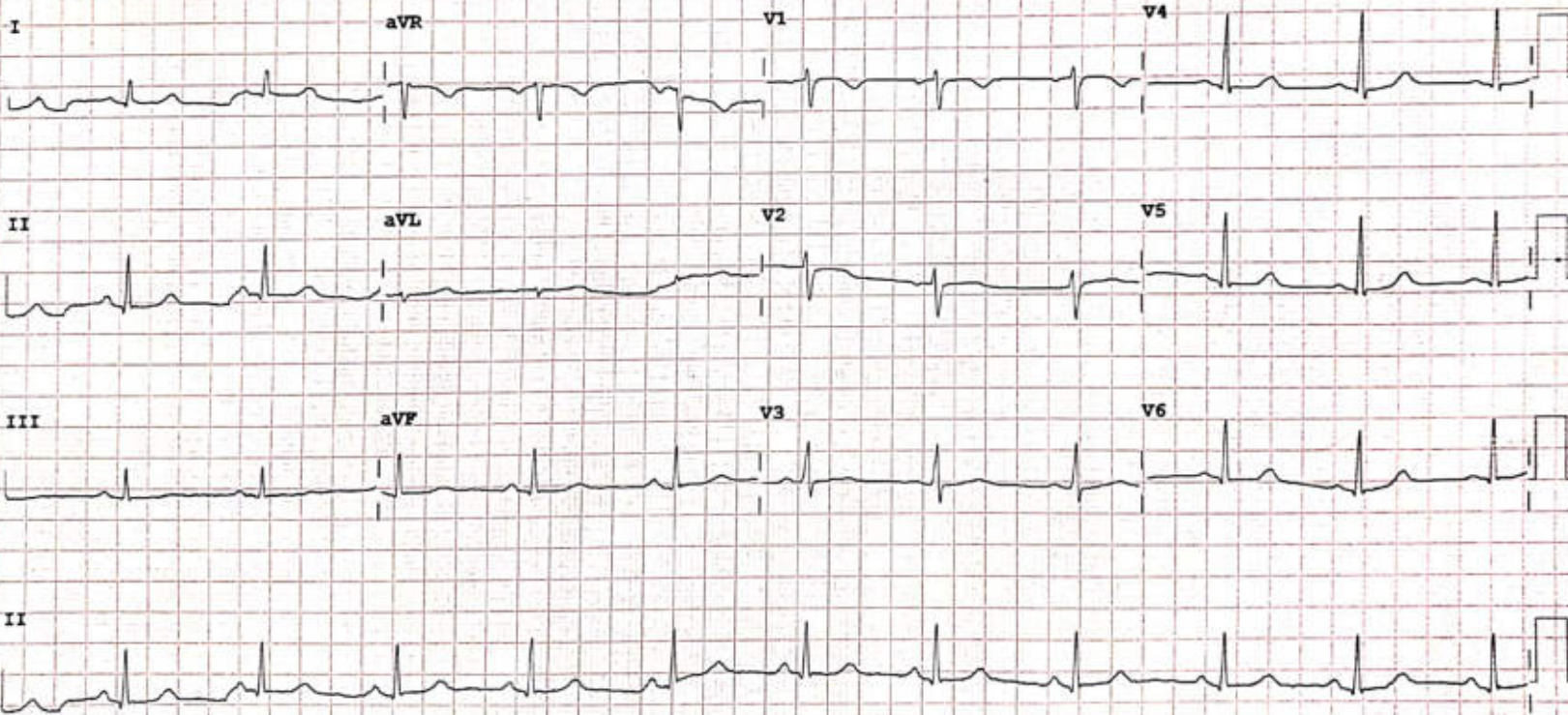

Device:

Speed: 25 mm/sec

Limb: 10 mm/mV

Chest: 10.0 mm/mV

F 60~ 0.15-100 Hz

100B CL

P?

011

PHILIPS

RECORDED ON PAPER



2D – ECHO CARDIOGRAM & COLOUR DOPPLER REPORT

Patient's Name –: V.V.N.V. LAKSHMI Age/Sex :- 37Y/F Date: 09-03-2024 OP No: 91412

M-MODE:

LV: 4.6 X 3.7 cms EF : 62 %
LA: 3.1 cms
AO: 2.1 cms
IVS: 0.7 cms
PW: 0.8 cms

B-MODE:

LV: NO LV RWMA
LA: NORMAL Mitral Valve : NORMAL
RA: NORMAL Aortic Valve : NORMAL
RV: NORMAL Tricuspid Valve: ; NORMAL
AO: NORMAL Pulmonary Valve: ; NORMAL
PA: NORMAL
IAS: Intact
IVS: Intact

PERICARDIUM: NO PE

Colour Flow: ___ MR : NO AR: NO TR: NO PAH: NO

DOPPLER:

MV Flow: E>A AV Flow: 1.1 M/s, PV Flow: 0.9 M/s, RVSP: 10 mmHg

IMPRESSION

**NORMAL LV FUNCTION
NO LV RWMA
NO MR,NO TR,NO PAH
NO VEGETATION/CLOT/PE.**

Dr. K. SUBASH MD, DM,
Dept. of Cardiology,
Consultant Interventional Cardiologist.

DR. S. Viswanatha Kartik MD, DM,
Dept. of Cardiology
Consultant Interventional Cardiologist.



Name: V.V.N.V.Lakshmi

Age/Sex: 37 Yrs/F

Ref. By: DR. S V KARTIK MD, DM

Date: 09.03.2024

ULTRASONOGRAPHY OF ABDOMEN

- LIVER:** 14.6 cm Normal in size and texture.
No focal lesions noted. No intra-hepatic biliary dilatation.
- PORTAL VEIN:** Normal in calibre.
- GALLBLADDER:** Distended. Wall thickness is normal.
No calculi / peri cholecystic fluid collection.
2.5 mm Small Polyp seen in Gallbladder.
- CBD:** Normal in calibre.
- PANCREAS:** Normal in size and texture.
No focal lesions / ductal dilatation / calcifications.
- SPLEEN:** 8.9 cm Normal in size and echotexture. No focal lesions.
- RETROPERITONEUM:** Aorta & IVC are normal in calibre.
No pre/para aortic lymphadenopathy.
No obvious mass lesions at adrenal region.
- RIGHT KIDNEY:** 8.7 x 4.3 cm Normal in size, position and texture. No focal lesions.
No calculi / hydronephrosis.
- LEFT KIDNEY:** 9.7 x 3.7 cm Normal in size, position and texture. No focal lesions.
No calculi / hydronephrosis.
- URINARY BLADDER:** Distended. Mural thickness is normal. No Calculi.
- UTERUS** : Normal.
- OVARIES** : Normal.

*No obvious pelvic pathology noted.

*No free fluid noted in peritoneal cavity.

CONCLUSION:

➤ **Small GB Polyp.**

SUGGEST CLINICAL CORRELATION.

DR CHALASWANI RAKESH
CONSULTANT RADIOLOGIST
MBBS, DMRB
Reg.No: 62464

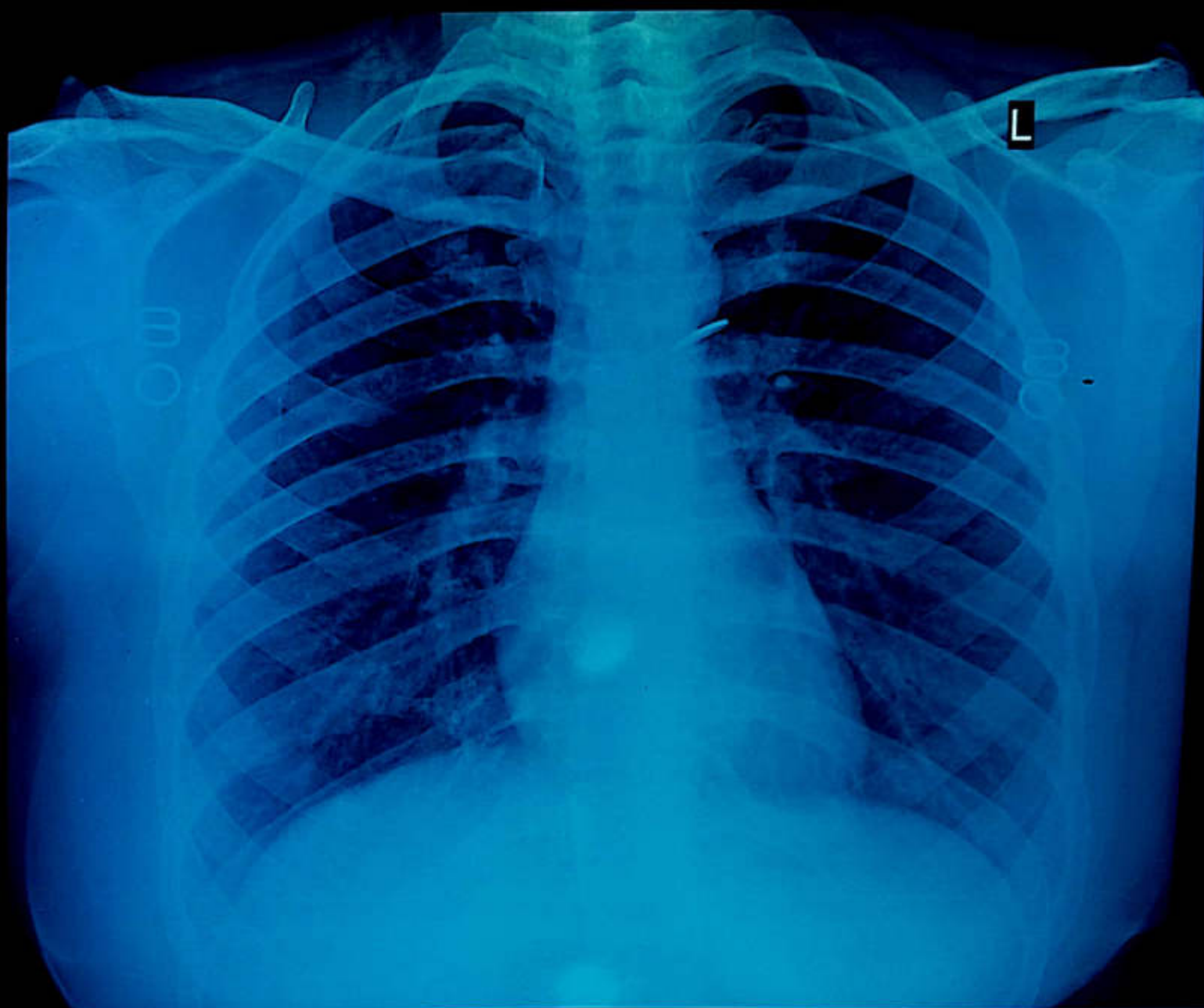

LAKSHMI V V N V 37Y/F MEDI MAR 192 DR S VISWANATHA KARTIK CHEST PA 09-Mar-24
ANU INSTITUTE OF NEURO&CARDIAC SCIENCES, ENIKEPADU, VIJAYAWADA



ANU Institute of
Neuro & Cardiac
Sciences

3-20/14, Main Road, Enikepadu, VIJAYAWADA - 521108
Ph : 0866 - 2843133, 2843733
E-mail : info@anuhospitals.com, www.anuneuroandcardiac.com

Patient Name	Mrs. V V N V LAKSHMI	Registration Date	09-03-2024 08:57
Age/Sex	37 Y/F	MR No	ANU-N-230091412
Department	DEPT OF CARDIOLOGY	Visit No	ANU-N-OP2331964
Doctor	DR S VISWANATHA KARTIK	Report Date	09-03-2024 11:03
Sample Date	09-03-2024 08:57	Specimen	BLOOD(EDTA)



DEPARTMENT OF HEMATOLOGY

Test Description	Result	Units	Reference Range
CBP (COMPLETE BLOOD PICTURE)			
HEAMOGLOBIN	10.4	gms%	Female: 12.0-15.0
T.W.B.C COUNT	6,700	cells/cumm	4000-11000
NEUTROPHILS	64	%	40-70
LYMPHOCYTES	28	%	20-40
EOSINOPHILS	03	%	03-06
MONOCYTES	05	%	03-07
ESR	35	mm/hr	5 - 15
RBC	4.20		4.5 - 6.0
PLATELET COUNT	2.61	lakhs/cumm	1.5 - 4.0
PCV	35.4	%	35 - 45
MCV	84.4	Fl	77 - 95
MCH	24.8	pg	25 - 33
MCHC	29.4	%	31 - 37

BLOOD GROUPING & RH TYPING

BLOOD GROUPING "O"
RH TYPING POSITIVE

*** End of Report ***

Lab Technician:HAJAVALI

Authorized By

Dr Sreevani Baddiputi
MBBS,MD (Consultant Pathologist)



Patient Name	Mrs. V V N V LAKSHMI	Registration Date	09-03-2024 08:57
Age/Sex	37 Y/F	MR No	ANU-N-230091412
Department	DEPT OF CARDIOLOGY	Visit No	ANU-N-OP2331964
Doctor	DR S VISWANATHA KARTIK	Report Date	09-03-2024 11:05
Sample Date	09-03-2024 08:57	Specimen	SERUM



DEPARTMENT OF BIOCHEMISTRY

Test Description	Result	Units	Reference Range
FBS (FASTING BLOOD SUGAR)	74	mg/dl	60 - 110
PPBS (POST PRANDIAL BLOOD SUGAR)	91	mg/dl	80 - 160
LIPID PROFILE			
CHOLESTROL	192	mg/dl	10 - 200
TRIGLYCERIDES	82	mg/dl	40 - 160
HDL CHOLESTROL	35	mg/dl	35 - 79
LDL CHOLETROL	119	mg/dl	10 - 150
VDL CHOLESTROL	38	mg/dl	15 -45
CHOL/HDL	5.4		
LDL/HDL	3.4		

*** End of Report ***

Bakir
Lab Technician:HAJAVALI

A. Srinivas
Authorized By

S. Sreevani
Dr Sreevani Baddiputi
MBBS,MD (Consultant Pathologist)



Patient Name	Mrs. V V N V LAKSHMI	Registration Date	09-03-2024 08:57
Age/Sex	37 Y/F	MR No	ANU-N-230091412
Department	DEPT OF CARDIOLOGY	Visit No	ANU-N-OP2331964
Doctor	DR S VISWANATHA KARTIK	Report Date	09-03-2024 11:06
Sample Date	09-03-2024 08:57	Specimen	SERUM
		 ANU-N-230091412	

DEPARTMENT OF BIOCHEMISTRY

HBA1C

Test Name	Obtained Value	Units	Bio-Ref-Interval
Glycosylated Hemoglobin (HbA1c)	6.0	%	< 5.7 - Non Diabetes 5.7-6.4 - Prediabetes > 6.5 - Diabetes
Estimated Average Glucose	152	mg/dl	

What is computerized HBA1C And its advantage over conventional HBA1C.

HBA1C is an excellent index of long term Diabetes control-over proceeding 90 days. Unlike the conventional glycosylated Haemoglobin test which measures total HBA1C, The specific HBA1C test is a true index of the average blood glucose control during previous 3 months. The separation of HBA1C is performed rapidly and precisely, without interference from Schiff base, Lipemia, temperature, pH or Normal samples.

HAJAVALI
Lab Technician:HAJAVALI

[Signature]
Authorized By

[Signature]
Dr Sreevani Baddiputi
MBBS,MD (Consultant Pathologist)



Patient Name	Mrs. V V N V LAKSHMI	Registration Date	09-03-2024 08:57
Age/Sex	37 Y/F	MR No	ANU-N-230091412
Department	DEPT OF CARDIOLOGY	Visit No	ANU-N-OP2331964
Doctor	DR S VISWANATHA KARTIK	Report Date	09-03-2024 11:07
Sample Date	09-03-2024 08:57	Specimen	SERUM
		 ANU-N-230091412	

DEPARTMENT OF BIOCHEMISTRY

Test Description	Result	Units	Reference Range
SERUM URIC ACID	3.8	mg/dl	2.6 - 7.2
SERUM CREATININE	0.9	mg/dl	0.5 - 1.5
LIVER FUNCTION TEST (LFT)			
TOTAL BILIRUBIN	0.6	mg/dl	0.5 - 1.0
DIRECT BILIRUBIN	0.2	mg/dl	0.0 - 0.4
INDIRECT BILIRUBIN	0.4		
SGOT (AST)	22	IU/L	15 - 46
SGPT (ALT)	15	IU/L	13 - 69
GGT	<10	U/L	12 - 58
Alkaline Phosphatase	64	IU/L	33 - 128
TOTAL PROTEINS	6.9	gm/dl	6.4 - 8.3
SERUM ALBUMIN	4.0	gm/dl	3.5 - 5.2
SERUM GLOBULIN	2.9	gm/dl	2.5 - 3.5
A/G RATIO	1.3		

*** End of Report ***

Lab Technician:HAJAVALI

Authorized By

Dr Sreevani Baddiputi
MBBS,MD (Consultant Pathologist)



ANU Institute of
**Neuro & Cardiac
Sciences**

3-20/14, Main Road, Erikepadu, VIJAYAWADA - 521108
Ph : 0866 - 2843133, 2843733
E-mail : info@anuhospitals.com, www.anuneuroandcardiac.com

Patient Name	Mrs. V V N V LAKSHMI	Registration Date	09-03-2024 08:57
Age/Sex	37 Y/F	MR No	ANU-N-230091412
Department	DEPT OF CARDIOLOGY	Visit No	ANU-N-OP2331964
Doctor	DR S VISWANATHA KARTIK	Report Date	09-03-2024 11:07
Sample Date	09-03-2024 08:57	Specimen	SERUM



DEPARTMENT OF BIOCHEMISTRY

T3,T4,TSH

Test Name	Obtained Value	Units	Bio-Ref-Interval	Method
Ti-Iodothyronine Total (TT3)	1.86	pg/mL	0.97 - 1.69	ECLIA
Thyroxine- Total (TT4)	4.76	ng/dL	5.53 - 11.0	ECLIA
Thyroid Stimulating Hormone (TSH)	4.057	IU/mL	0.465 - 4.68	ECLIA

Pregnancy			
	TSH(μIU/mL)	TT3 (pg/mL)	TT4(μg/dL)
Trimester	0.10-2.50	89.9-196.6	4.4-11.5
Trimester	0.2-3.00	86.1-217.4	4.9-12.2
Trimester	0.3-3.00	79.9-186	5.1-13.2

Remarks:

1.4.51 to 15 IU/mL - Suggested clinical co-relation or repeat the test with new sample as physiological factors can give falsely high TSH . 2. TSH values may be transiently altered because of non thyroidal illness like severe infections,liver disease, renal and heart failure,severe burns, trauma and surgery etc . 3. Drugs that decrease TSH values e.g.L-dopa,Glucocorticoids Drugs that increase TSH values e.g: Iodine,Lithium, Amlodarone... Please note change in Biological Reference Interval . . . References : (1) WalshJP,et.al. Risk factors predicting hypothyroidism with autoimmune thyroid disease are female sex and baseline TSH levels combined with thyroid antibodies, Clinical thyroidology, volume 22, issue 2, Feb.2010 . (2) William L. Roberts, Gwendolyn A. McMillin, Carl A.Burtis, and David E. Bruns. Reference information for the clinical laboratory, T1ETZ Fundamentals of Clinical chemistry Chapt er 45,Part 6, Page 861.

Lab Technician:HAJAVALI

Authorized By

Dr Sreevani Baddiputi
MBBS,MD (Consultant Pathologist)



Patient Name	Mrs. V V N V LAKSHMI	Registration Date	09-03-2024 08:57
Age/Sex	37 Y/F	MR No	ANU-N-230091412
Department	DEPT OF CARDIOLOGY	Visit No	ANU-N-OP2331964
Doctor	DR S VISWANATHA KARTIK	Report Date	09-03-2024 11:08
Sample Date	09-03-2024 08:57	Specimen	URINE
		 ANU-N-230091412	

DEPARTMENT OF PATHOLOGY

Test Description	Result	Units	Reference Range
CUE (COMPLETE URINE EXAMINATION)			
Colour	Colourless		
Appearance	Clear		
Reaction	5.0		
Specific Gravity	1.005		
Urine Albumin	NIL		
Sugar	NIL		
Bile Salts	NEGATIVE		
Bile Pigments	NEGATIVE		
Ketone Bodies	NEGATIVE		
Pus Cells	1 - 2	HPF	
Epithelial Cells	1 - 2	HPF	
RBC	NIL	HPF	
Casts	NIL		
Crystals	NIL		
Others	NIL		

*** End of Report ***

Hajavali
Lab Technician:HAJAVALI

[Signature]
Authorized By

[Signature]
Dr Sreevani Baddiputi
MBBS,MD (Consultant Pathologist)



Patient Name	Mrs. V V N V LAKSHMI	Registration Date	09-03-2024 08:57
Age/Sex	37 Y/F	MR No	ANU-N-230091412
Department	DEPT OF CARDIOLOGY	Visit No	ANU-N-OP2331964
Doctor	DR S VISWANATHA KARTIK	Report Date	09-03-2024 11:05
Sample Date	09-03-2024 08:57	Specimen	STOOL



DEPARTMENT OF MICROBIOLOGY

Test Description	Result	Units	Reference Range
STOOL EXAMINATION			
COLOUR	YELLOW		
CONSISTENCY	SOLID		
MUCUS	NIL		
OVA	NIL		
PUS	1 - 2		
RBC	NIL		
CYST	NIL		
OTHERS	NIL		

*** End of Report ***

Hajavali
Lab Technician:HAJAVALI

[Signature]
Authorized By

[Signature]
Dr Sreevani Baddiputi
MBBS,MD (Consultant Pathologist)



MRNO : ANU-23092012
Patient Name : Mrs. V V N V LAKSHMI
Consultant : DR S VISWANATHA KARTIK
Address : W/O N V R S RAVICHANDRA

Token No :
Date : 09-03-2024
Sex / Age : Female / 37 Y
Department : DEPT OF CARDIOLOGY
Mobile No : +917093112772

37yr old lady
Non DM / Non HTN
came for General checkup.

WT: 80kgs
BP: 90/60mmHg
SpO₂: 98%
PR: 72bpm

Hb - 10.4

PB/fp - 74/91

Lipids - (D)

HBAIC - 6.0.

Scr - 0.9

LFT - (D)

TSH - 4.0

CGE - (D)

Stool. fb - (A)
occult

USG - Small GB Polyp.

Rx
Diet modification
Normal



భారత ప్రభుత్వం
Government of India

భారత విశిష్ట గుర్తింపు ప్రాధికార సంస్థ
Unique Identification Authority of India

రిజిస్ట్రేషన్/ Enrolment No.: 2710/02506/67043

To
ఉప్పలా చి ఎన్ చి లక్ష్మి
Vuppala V N V Lakshmi
W/O: Manepalli N V R S Ravichandra
6-6(2)
Mukkamala
Mukkamala
West Godavari Andhra Pradesh - 534330
9705836903

Download Date: 11/07/2021

Issue Date: 07/09/2019

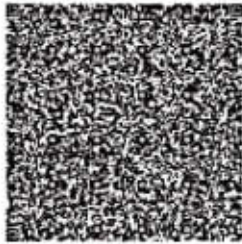

మీ ఆధార్ సంఖ్య / Your Aadhaar No. :

7400 6313 8862

VID : 9165 6142 2703 4585

నా ఆధార్, నా గుర్తింపు



భారత ప్రభుత్వం
Government of India



ఉప్పలా చి ఎన్ చి లక్ష్మి
Vuppala V N V Lakshmi
స్థాపన తేదీ/DOB: 03/08/1986
లింగం / GENDER
స్త్రీ / FEMALE

Issue Date: 07/09/2019

Download Date: 11/07/2021

7400 6313 8862

VID : 9165 6142 2703 4585

నా ఆధార్, నా గుర్తింపు



సమాచారం

- ఆధార్ ఒక గుర్తింపు మాత్రమే పొరసత్వం కాదు
- సురక్షితమైన క్యూఆర్ కోడ్ / ఆఫ్లైన్ ఎక్స్ ఎం ఎల్ / ఆన్లైన్ ప్రామాణీకరణను ఉపయోగించి గుర్తింపును ధృవీకరించండి.
- ఇది ఎలక్ట్రానిక్ పద్ధతిలో చ్ఛాయబడిన లేఖ.

INFORMATION

- **Aadhaar** is a proof of identity, not of citizenship.
- Verify identity using Secure QR Code/ Offline XML/ Online Authentication.
- This is electronically generated letter.

- ఆధార్ దేశవ్యాప్తంగా చెల్లుబాటు అవుతుంది.
- వివిధ ప్రభుత్వ మరియు ప్రభుత్వేతర సేవలను సులువుగా పొందటానికి ఆధార్ మీకు సహాయపడుతుంది.
- ఎల్లప్పుడూ మీ మొబైల్ నెంబర్ మరియు ఇమెయిల్ ఐడిని ఆధార్ లో అప్ డేట్ చేసి ఉంచండి
- ఎమ్-ఆధార్ అప్ ఉపయోగించండి - మీ ఆధార్ ను ఎల్లప్పుడూ మీ స్మార్ట్ ఫోన్ లో ఉంచండి.

- **Aadhaar** is valid throughout the country.
- **Aadhaar** helps you avail various Government and non-Government services easily.
- Keep your mobile number & email ID updated in **Aadhaar**.
- Carry Aadhaar in your smart phone – use **mAadhaar** App.



భారత విశిష్ట గుర్తింపు ప్రాధికార సంస్థ

Unique Identification Authority of India



చిరునామా:

W/O: మానేపల్లి ఎన్ వి ఆర్ ఎస్ రవిచంద్రా, 6-6(2),
ముక్కమలా, వెస్ట్ గోదావరి,
ఆంధ్ర ప్రదేశ్ - 534330

Address:

W/O: Manepalli N V R S Ravichandra, 6-6(2),
Mukkamala, West Godavari,
Andhra Pradesh - 534330

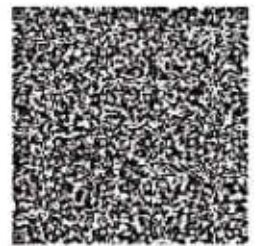

7400 6313 8862

VID : 9165 6142 2703 4585

1947 | help@uidai.gov.in | www.uidai.gov.in

यूनियन बैंक
ऑफ इंडिया



Union Bank
of India

भारत सरकार का उपक्रम A Government of India Undertaking



Regional Office : Guntur



नाम
Name

एन वी आर एस रविचंद्र एम
: **N V R S RAVICHANDRA M**

पदनाम
Designation

: **SWO-A**

कर्मचारी क्र
Employee No

: **774171**

रक्त नमुना
Blood Group

: **B+ve**

जन्म तिथि
Birth Date

: **10.06.1979**

धारक का हस्ताक्षर
Signature of Holder

जारीकर्ता प्राधिकारि
Issuing Authority

