

ഭാരത സർക്കാർ
GOVERNMENT OF INDIA



ജോമൺ പുത്തൂർ
Jomson Puthoor

ജനന തീയതി/Year of Birth: 1988
പുരുഷൻ - Male

8200 4662 6592



ആധാർ - സാധാരണക്കാരന്റെ അവകാശം

ഭാരത സർക്കാർ ഓർഗനൈസ്ഡ് അതോറിറ്റി
UNIQUE IDENTIFICATION AUTHORITY OF INDIA

ജനന തീയതി: 08 ഏപ്രിൽ 2008
പുരുഷൻ, മതം: ഹിന്ദു, മതം: ഹിന്ദു
ജനന സ്ഥലം: കോട്ടയം, തിരുവനന്തപുരം ജില്ല
686008

Address: S/O: Kuruville
Mani, Puthoor, Arpookara
West P.O., Arpookara,
Kottayam, Vilappin, Kerala
686008

1800 121 1247

help@uidai.gov.in

www.uidai.gov.in

P.O. Box No. 1947
Bangalore-560 001



NAME	MR JOMSON PUTHOOR	AGE	35 YRS
SEX	MALE	DATE	January 22, 2024
REFERRAL	MEDIWHEEL	ACC NO	4126XA007748

USG ABDOMEN AND PELVIS

LIVER	Measures ~ 12.7 cm, shows increased echoes. Smooth margins and no obvious focal lesion within. No IHBR dilatation. Portal vein normal in caliber.
GB	Polyp of size 6 mm near neck region noted. Normal GB wall caliber.
SPLEEN	Measures ~ 10.2 cm, normal to visualized extent. Splenic vein normal.
PANCREAS	Normal to visualized extent. PD is not dilated.
KIDNEYS	RK: 10.3 x 4.3 cm, appears normal in size and echotexture. LK: 10.6 x 5.2 cm, appears normal in size and echotexture. No obvious calculus is seen. Maintained corticomedullary differentiation and normal parenchymal thickness. No hydroureteronephrosis.
BLADDER	Normal wall caliber, no internal echoes/calculus within.
PROSTATE	Normal in volume and echopattern.
FLUID	Nil to visualized extent.
BOWEL	Visualized bowel loops appear normal.

IMPRESSION

- ↓ Grade II fatty liver.
- ↓ GB polyp.

Kindly correlate clinically.

Dr. Hrishikesh C
Dr. HRISHIKESH C MBBS DMRD
 Consultant Radiologist

Thank you for referral. Your feedback will be appreciated.





NAME: MR JOMSON PUTHOOR	STUDY DATE :22.01.2024
AGE / SEX : 35 YRS / M	REPORTING DATE :22.01.2024
REFERRED BY : MEDIWHEEL	ACC NO: 4126XA007748

X - RAY - CHEST PA VIEW

- Both the lung fields are clear.
- B/L hila and mediastinal shadows are normal.
- Cardiac silhouette appears normal.
- Cardio - thoracic ratio is normal.
- Bilateral CP angles and domes of diaphragm appear normal.

IMPRESSION: NORMAL STUDY.**Kindly correlate clinically**

Dr. Hrishi
Dr. HRISHIKESH C MBBS,DMRD
Consultant Radiologist.



ID: 7748
JOMSON PUTHOOR
Male 35Years

22-01-2024 10:08:58 AM

HR : 67 bpm
P : 119 ms
PR : 152 ms
QRS : 94 ms
QT/QTc : 398/421 ms
PQ/RST : 58/49/38
RV5/SV1 : 1.48/0.494 mV

Diagnosis Information:

RRSRB



DR GEORGE THOMAS

MD, FCS, FPAE

MBBS, DLO, DCCIST

Technician : AIMY ARBIDIOLOGIST

Ref-Phys : MEDWHEEL

Report Confirmed by:

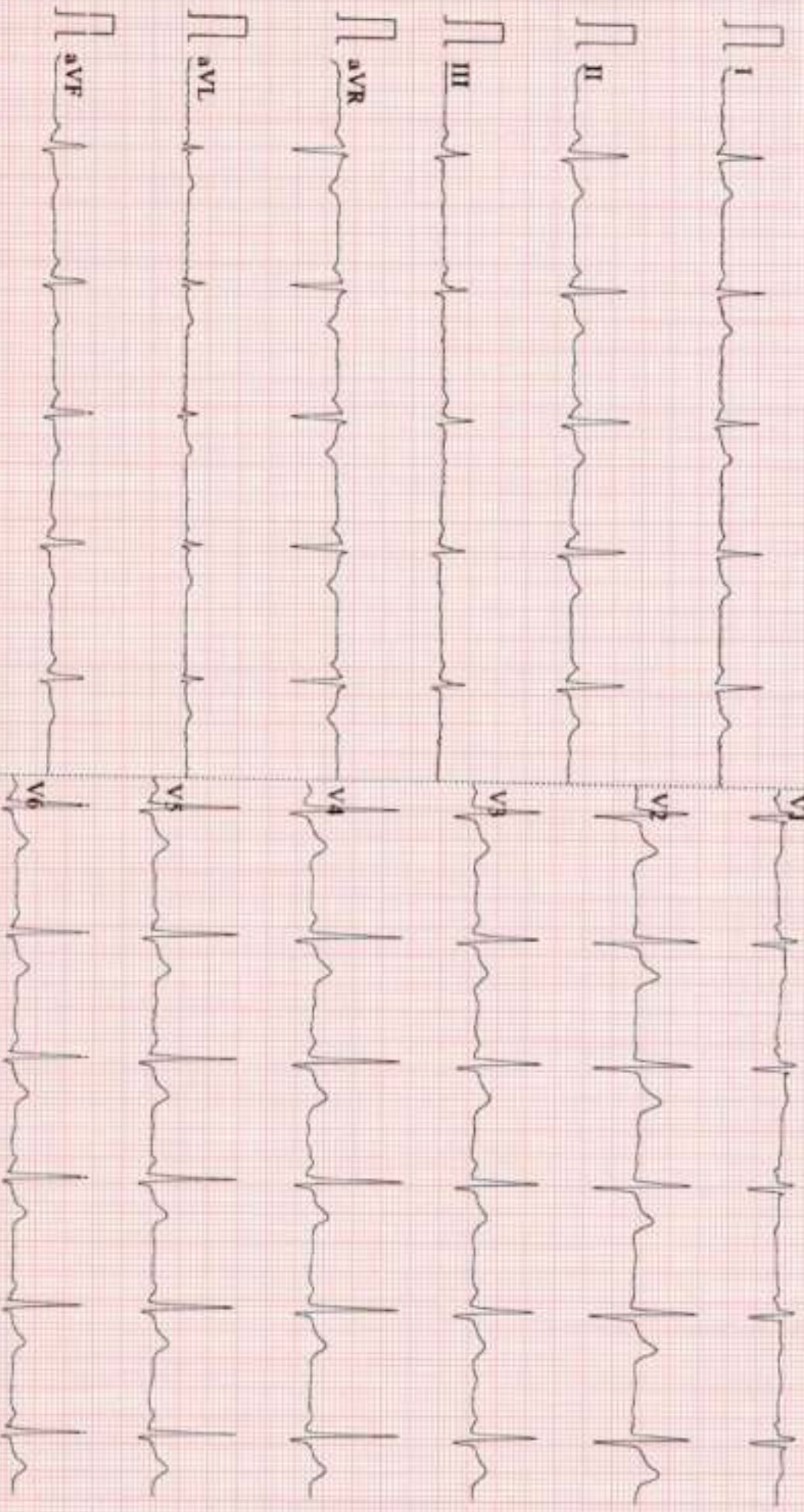

JOMSON PUTHOOR (35 M)

DDRRC agilus DIAGNOSTICS P NAGAR

Test Report

Protocol: Bruce

ID: XA007748

Date: 22-Jan-24

Exec Time : 0 m 0 s

Stage Time : 0 m 41 s HR: 67 bpm

ST Level (mm) ST Slope (mV/s)

Stage: Supine

Speed: 0 mph

Grade: 0 %

(THR: 157 bpm)

B.P: 110 / 60

ST Level (mm) ST Slope (mV/s)

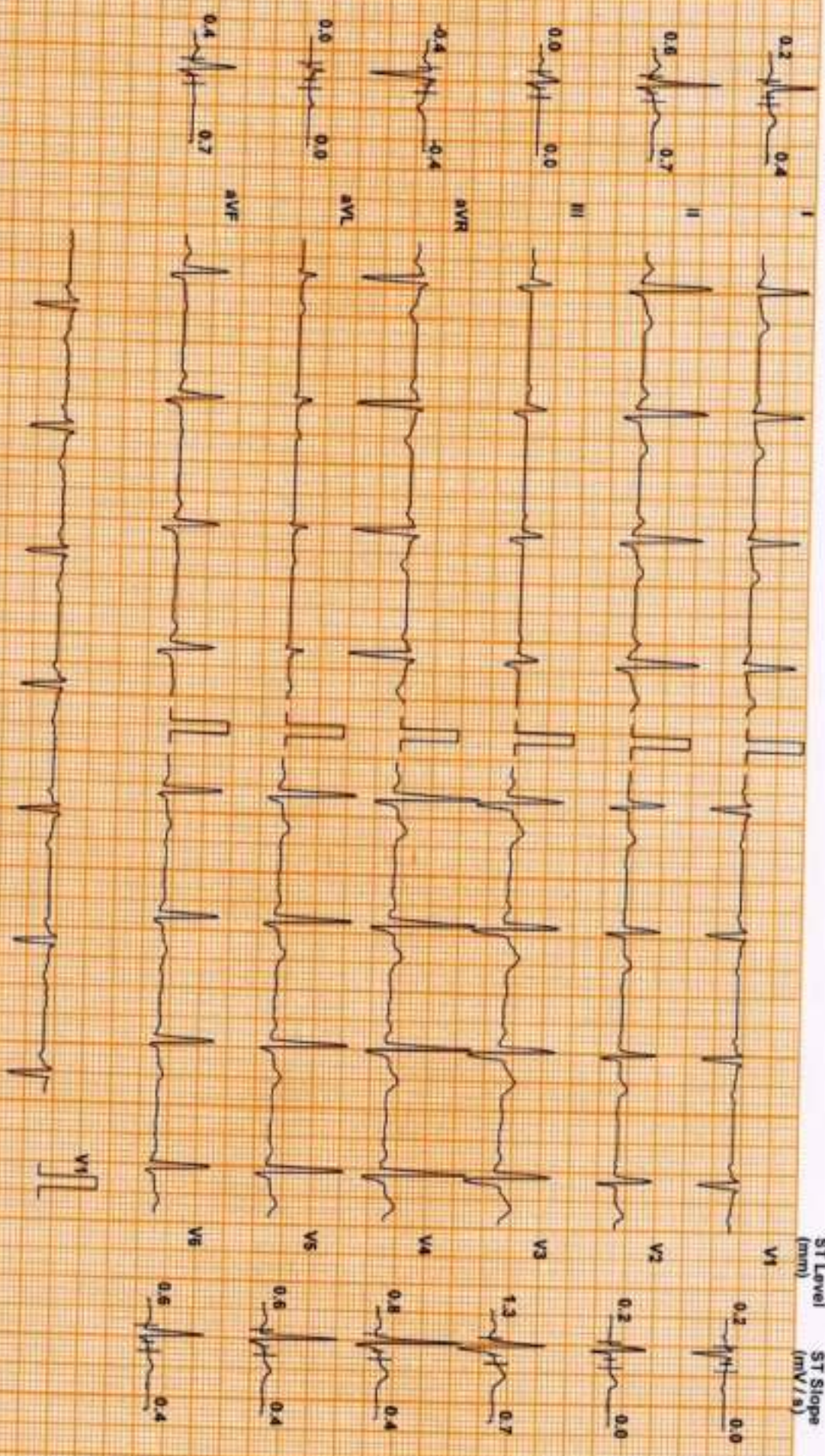

Chart Speed: 25 mm/sec
Scholar Standard V4.7

Filter: 35 Hz

Means Fil: ON

Ampl: 10 mm

Mc + R: 60 ms

J + R: 60 ms

Print J = J + 60 ms

Linked Median

JOMSON PUTHOOR (35 M)

DDRC agilus DIAGNOSTICS P NAGAR

Test Report

Protocol: Bruce

ID: XA007748

Date: 22-Jan-24

Exec Time : 0 m 0 s

Stage Time : 0 m 24 s HR: 77 bpm

Stage: Standing

Speed: 0 mph

Grade: 0 %

(THR: 157 bpm)

B.P: 110 / 60

ST Level (mm) ST Slope (mV/s)

ST Level (mm) ST Slope (mV/s)

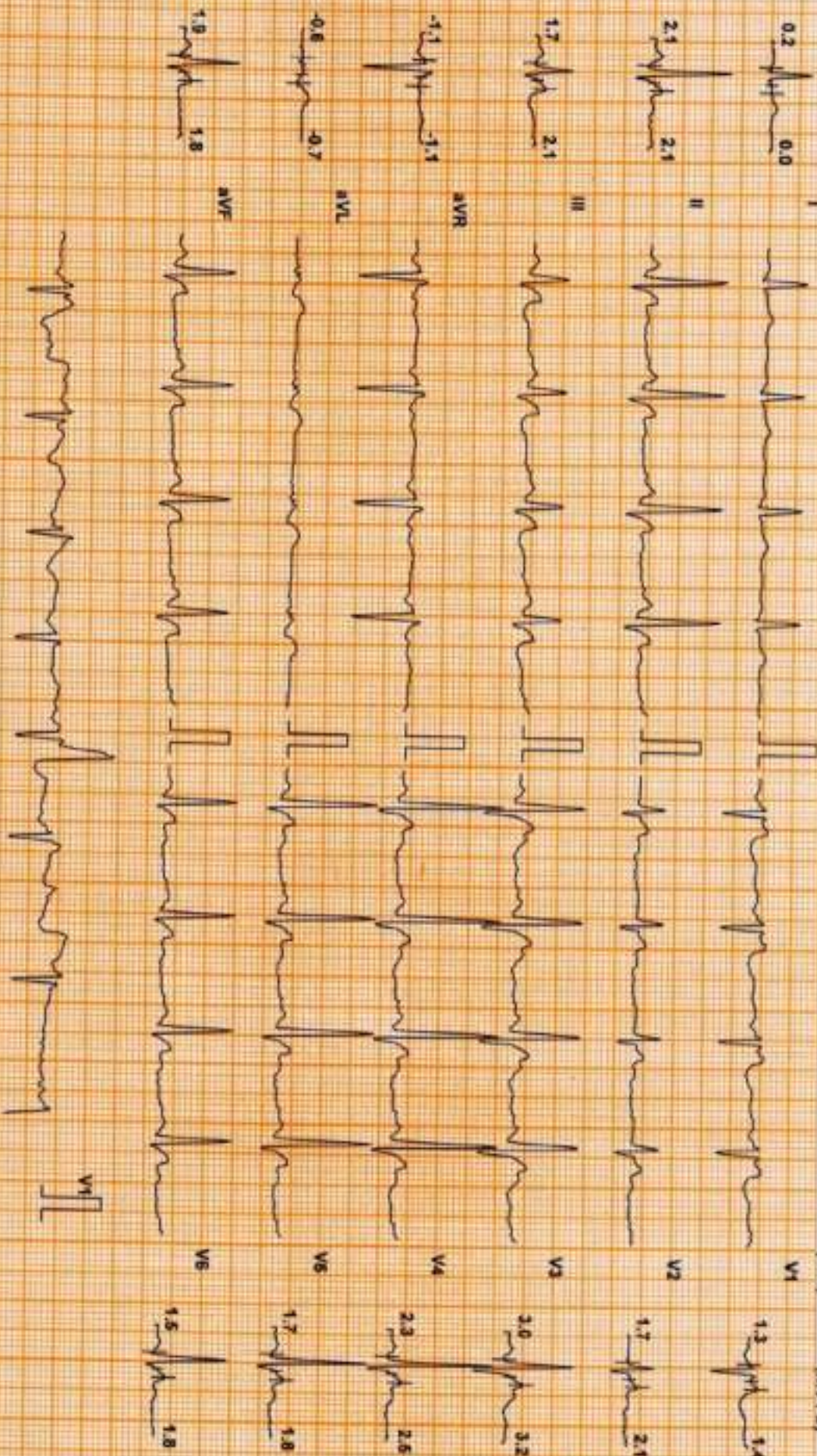

Chart Speed: 25 mm/sec
Spider Spinder V4.7

Filter: 35 Hz

Mains Fil. ON

Amp: 10 mm

20 x R = 60 sec

1 x R = 50 sec

Avd J = 1 + 60 sec

Linked Medication

JOMSON PUTHOOR (35 M)

DDRC agilus DIAGNOSTICS P NAGAR

Test Report

Protocol: Bruce

ID: XA007748

Date: 22-Jan-24 Exec Time : 2 m 54 s Stage Time : 2 m 54 s HR: 100 bpm

Stage: 1

Speed: 1.7 mph

Grade: 10 %

(THR: 157 bpm)

B.P: 120 / 70

ST Level (mm) ST Slope (mV/s)

ST Level (mm) ST Slope (mV/s)

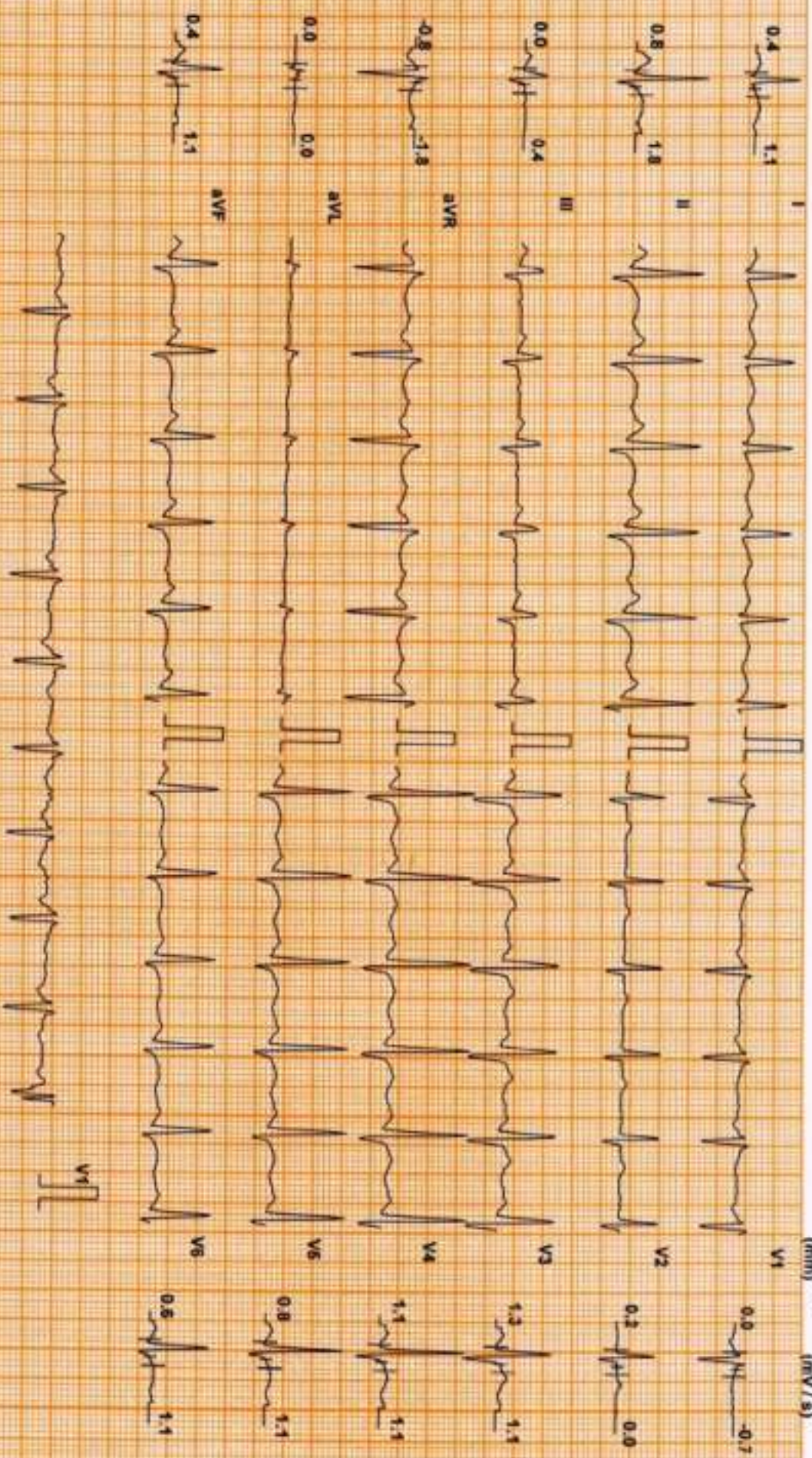

Chart Speed: 25 mm/sec
Scharf Standard V & T

Filter: 35 Hz

Mains Fil: ON

Amp: 10 mm

60 - R - 50 ms

J - R - 50 ms

Post J - J - 50 ms

Linked Median

JOMSON PUTHOOR (35 M)

Protocol: Bruce

ID: XA007748

Date: 22-Jan-24

Exec Time : 5 m 54 s

Stage Time : 2 m 54 s

HR: 129 bpm

DDRC agilus DIAGNOSTICS P NAGAR

Test Report

ST Level (mm) ST Slope (mV/s)

Stage: 2

Speed: 2.5 mph

Grade: 12 %

(THR: 157 bpm)

B.P: 130 / 70

ST Level (mm) ST Slope (mV/s)

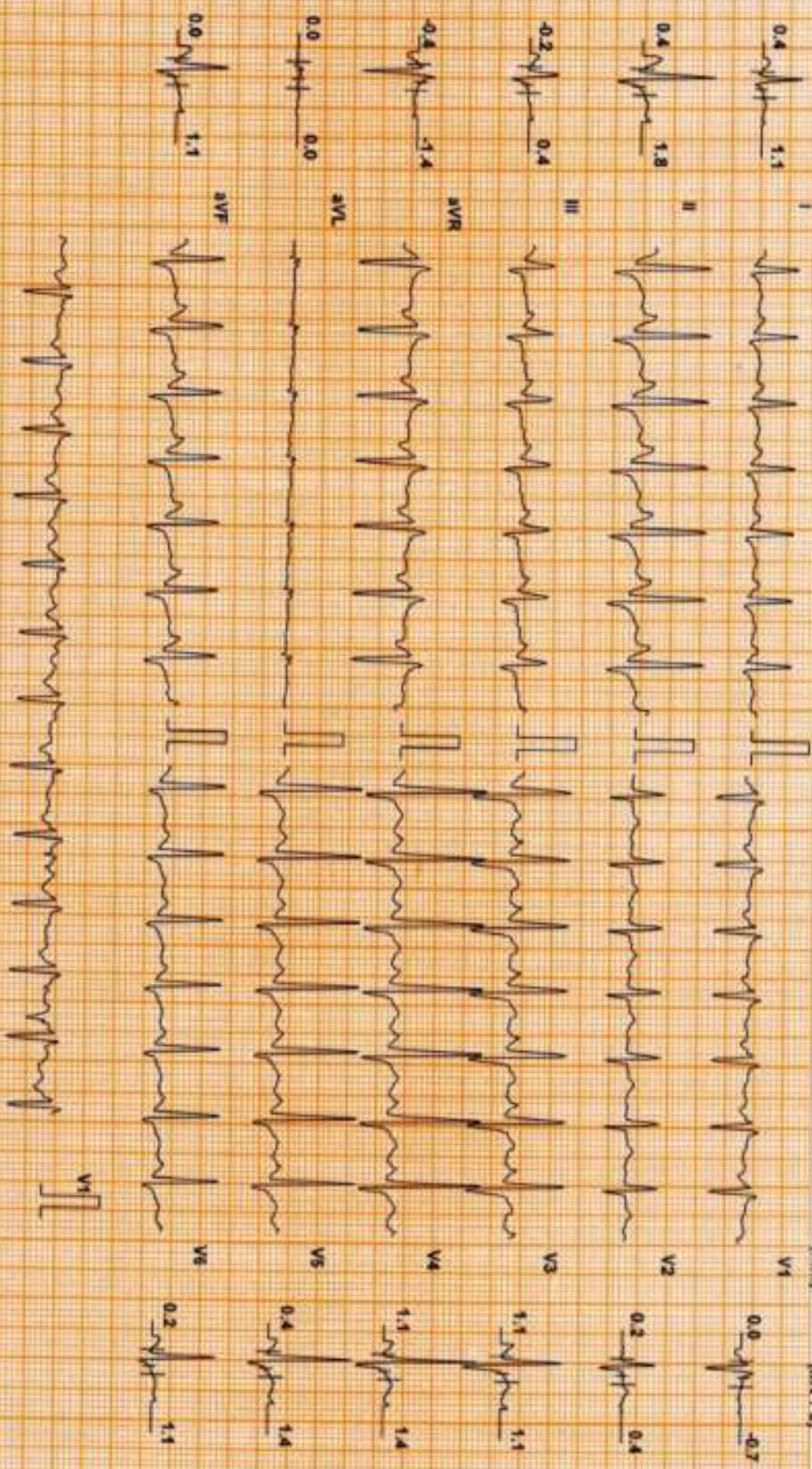

Chart Speed: 25 mm/sec
Scheier-Spanden V 4.7

Filter: 35 Hz

Mains Fil: ON

Amp: 10 mm

W = R = 50 ms

J = R = 50 ms

Dist J = J + 60 ms

Linked Median

JOMSON PUTHOOR (35 M)

Protocol: Bruce

ST Level (mm) ST Slope (mV/s)

DDRC agilis DIAGNOSTICS P NAGAR

ID: XA007748

Date: 22-Jan-24

Exec Time : 8 m 54 s Stage Time : 2 m 54 s HR: 156 bpm

Stage: 3

Speed: 3.4 mph

Grade: 14 %

(THR: 157 bpm)

B.P: 140 / 70

Test Report

ST Level (mm) ST Slope (mV/s)

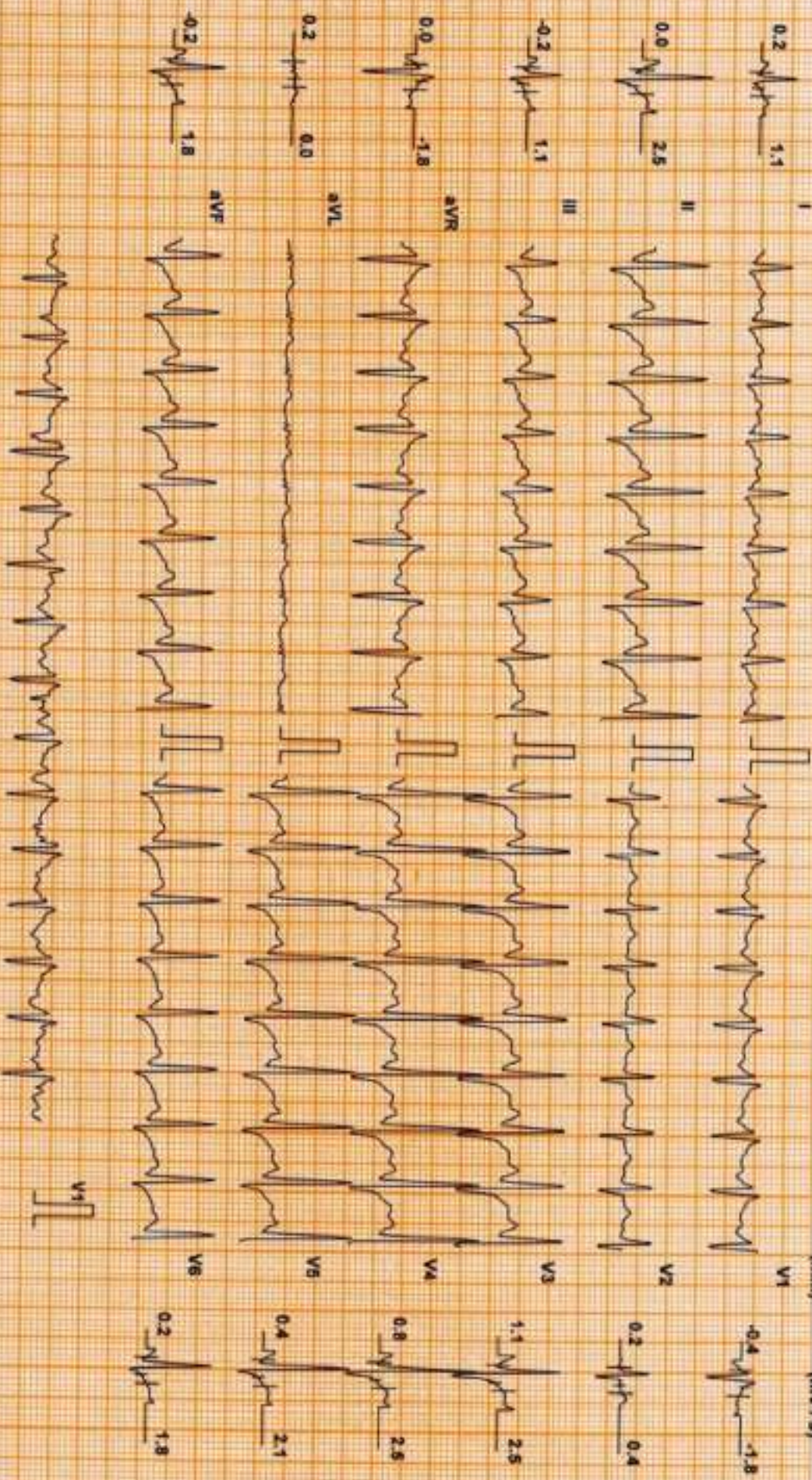

Chart Speed 25 mm/sec
Scales: Standard V4-7

Filter 35 Hz

Mains Fil: ON

Amp: 10 mm

60 = R - 60 ms

J = R - 60 ms

Post J = 1 - 60 ms

Linked Median

JOMSON PUTHOOR (35 M)

Protocol: Bruce

ST Level (mm) ST Slope (mV/s)

DDRRC agilus DIAGNOSTICS P NAGAR

ID: XA007748

Stage: Peak Ex

Test Report

Date: 22-Jan-24 Exec Time : 9 m 40 s Stage Time : 0 m 40 s HR: 183 bpm

Speed: 4.2 mph Grade: 16 % (THR: 157 bpm) B.P: 150 / 70

ST Level (mm) ST Slope (mV/s)

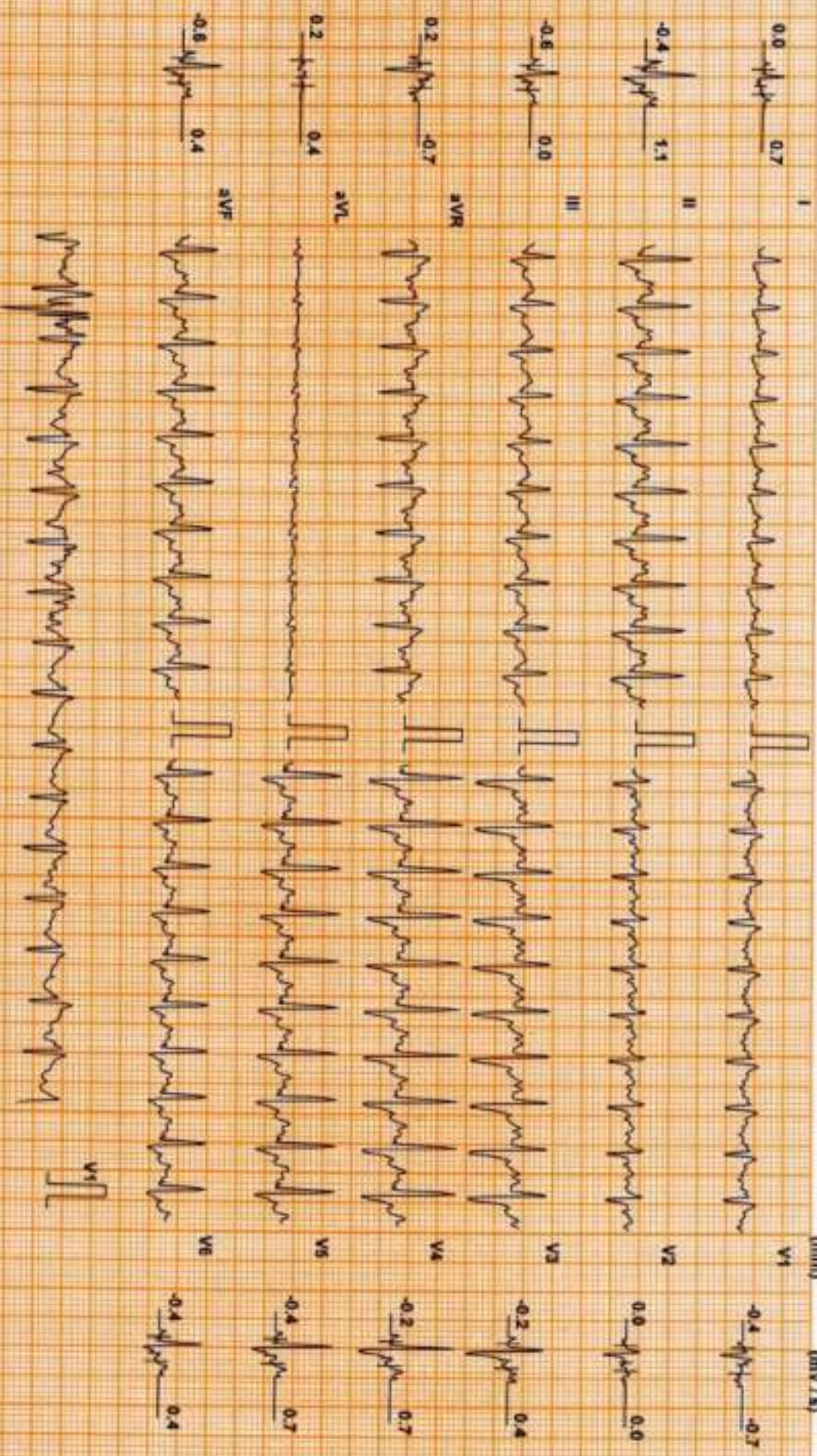

Chart Speed: 25 mm/sec
Scale: Standard V47

Filter: 35 Hz

Mains Filtr. ON

Amp: 10 mm

Int = 2.00 sec

J = 4.00 sec

Print J = 1.00 sec

Lifetrend Medication

JOMSON PUTHOOR (35 M)

Protocol: Bruce

ID: XA007748

Date: 22-Jan-24

Exec Time : 9 m 46 s Stage Time : 0 m 54 s HR: 120 bpm

DDRRC agilus DIAGNOSTICS P NAGAR

Test Report

ST Level (mm) ST Slope (mV/s)

Stage: Recovery(1)

Speed: 1 mph

Grade: 0 %

(THR: 157 bpm)

B.P: 160 / 70

ST Level (mm) ST Slope (mV/s)

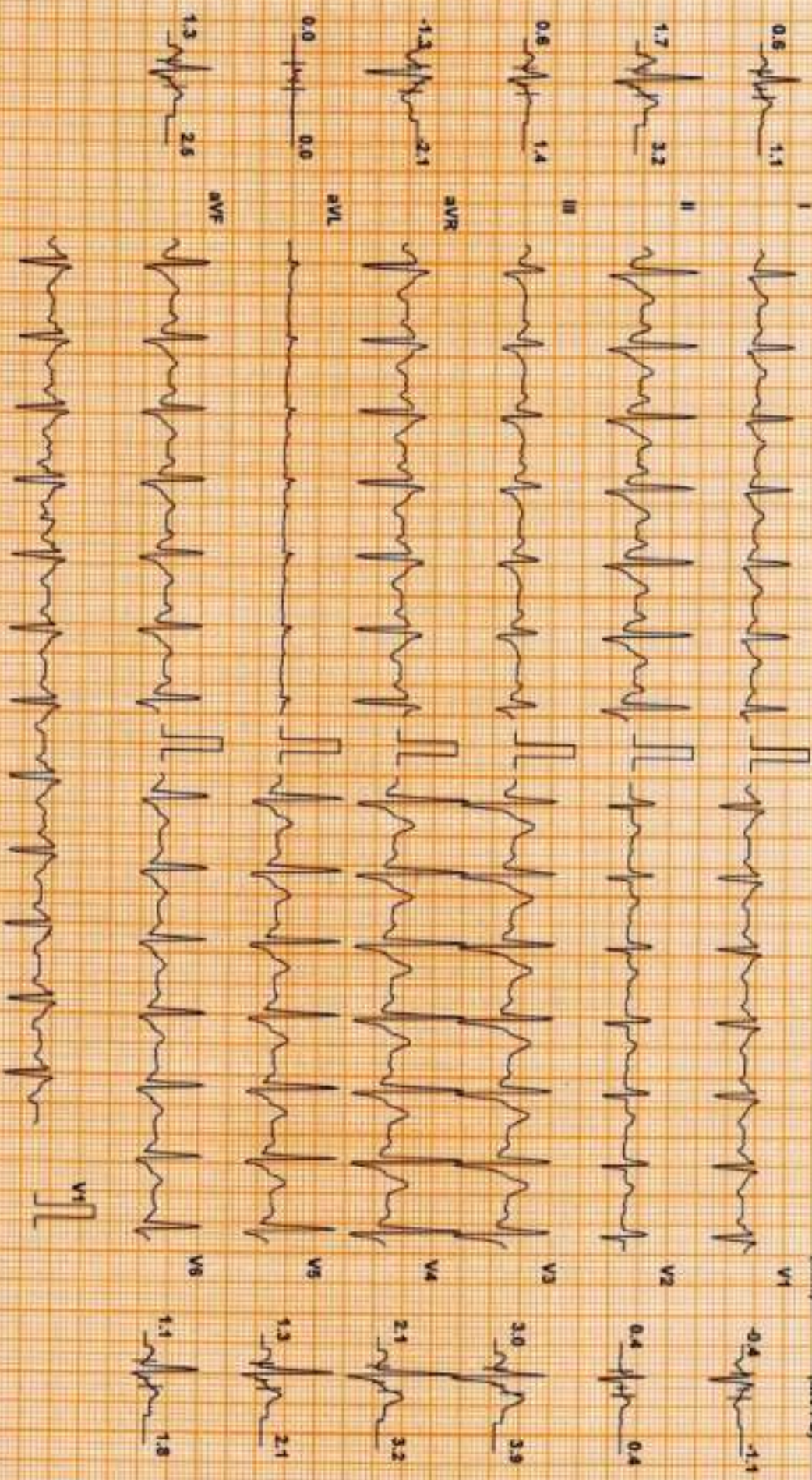

Chart Speed: 25 mm/sec
Scheder Quantum V47

Filter: 35 Hz

Mains Filtr: ON

Amp: 10 mm

60 = P - 60 ms

J = R = 60 ms

Pul J = J + 60 ms

Linked Median

JOMSON PUTHOOR (35 M)

Protocol: Bruce

ST Level (mm) ST Slope (mV/s)

DDRC agilus DIAGNOSTICS P NAGAR

ID: XA007746

Date: 22-Jan-24

Exec Time : 9 m 46 s Stage Time : 0 m 54 s HR: 111 bpm

Test Report

Stage: Recovery(2)

Speed: 0 mph

Grade: 0 %

(THR: 157 bpm)

B.P: 150 / 70

ST Level (mm) ST Slope (mV/s)

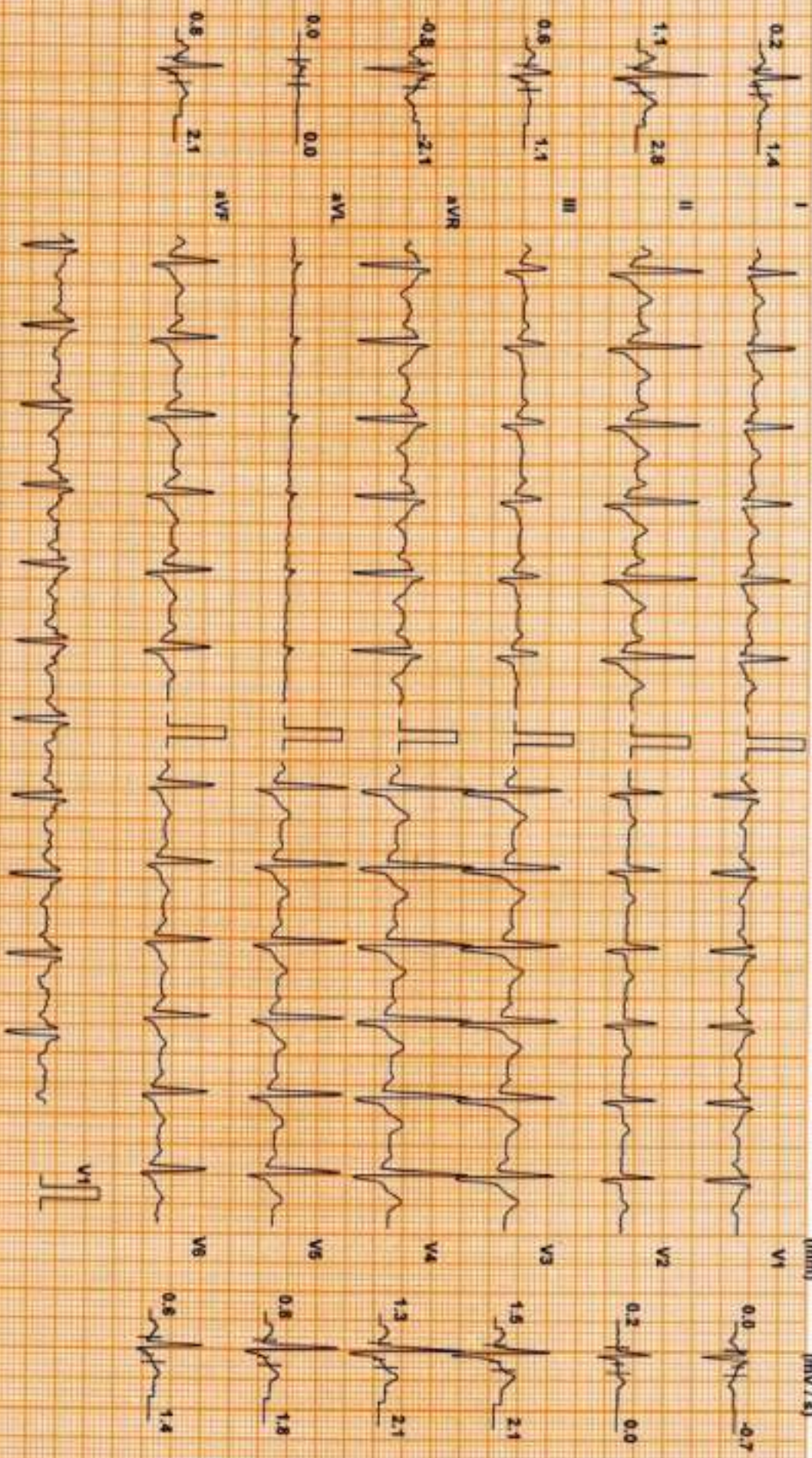

Chart Speed: 25 mm/sec
Spike Generator V47

Filter: 35 Hz

Main Filter: ON

Amp: 10 mm

Int. P: 60 ms

J: 8 x 50 ms

Post J: 7 + 50 ms

Linked Median

JOMSON PUTHOOR (35 M)

DDRC agilius DIAGNOSTICS P NAGAR

Test Report

Protocol: Bruce

ID: XA007748

Date: 22-Jan-24

Exec Time : 9 m 46 s Stage Time : 0 m 54 s HR: 97 bpm

Stage: Recovery(3)

Speed: 0 mph

Grade: 0 %

(THR: 157 bpm)

B.P: 140 / 70

ST Level (mm) ST Slope (mV/s)

ST Level (mm) ST Slope (mV/s)

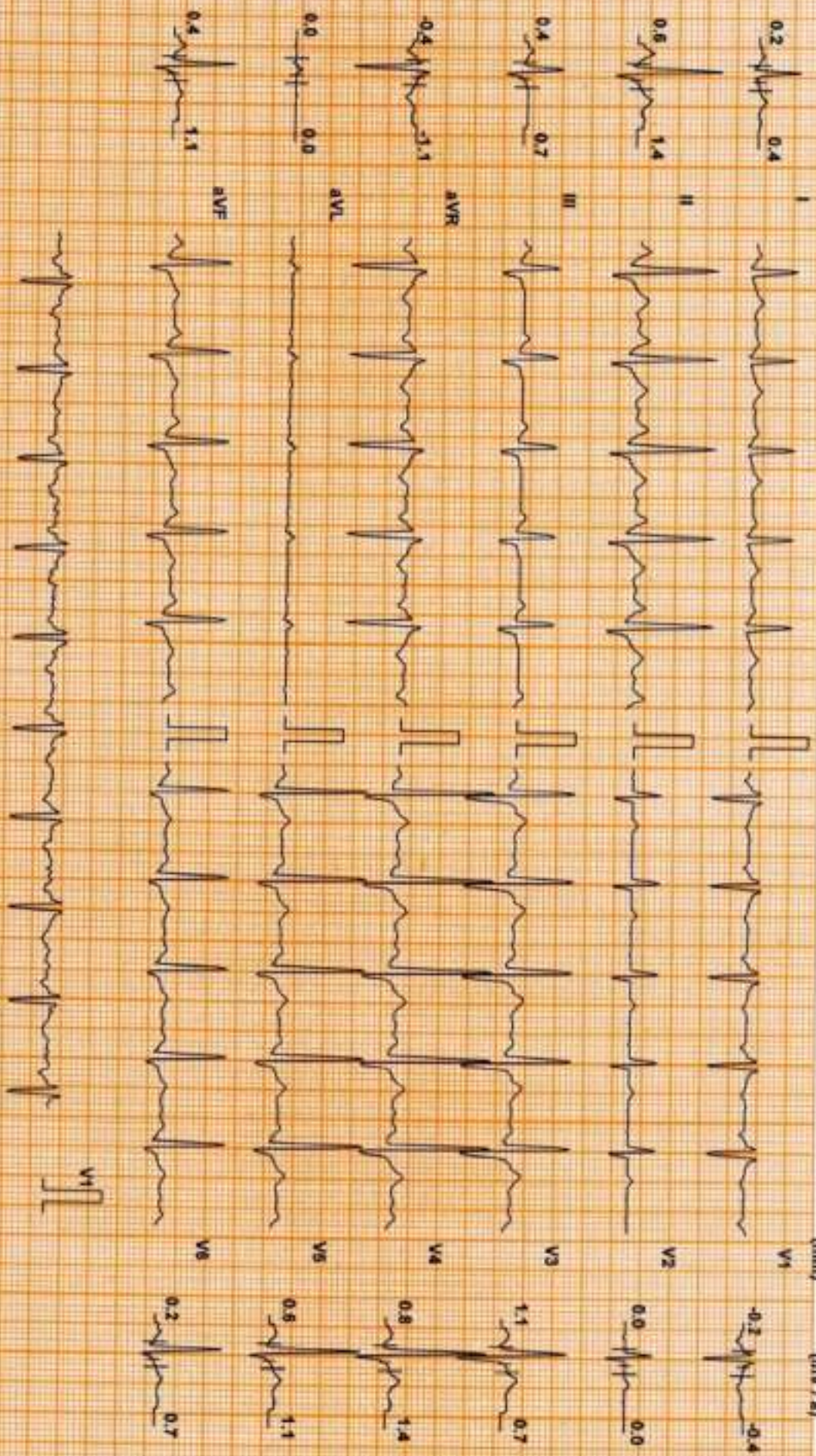

Chart Speed: 25 mm/sec
Scale: Standard V & T

Filter: 35 Hz

Main Filter: ON

Ampl: 10 mm

60 - R - 50 ms

I - R + 50 ms

Post I - R + 50 ms

Linked Median

JOMSON PUTHOOR (35 M)

Protocol: Bruce

ST Level (mm) ST Slope (mV/s)

DDRC agilus DIAGNOSTICS P NAGAR

ID: XA007748

Date: 22-Jan-24

Exec Time : 9 m 46 s Stage Time : 0 m 54 s HR: 97 bpm

Stage: Recovery(4)

Speed: 0 mph

Grade: 0 %

(THR: 157 bpm)

B.P: 140 / 70

Test Report

ST Level (mm) ST Slope (mV/s)

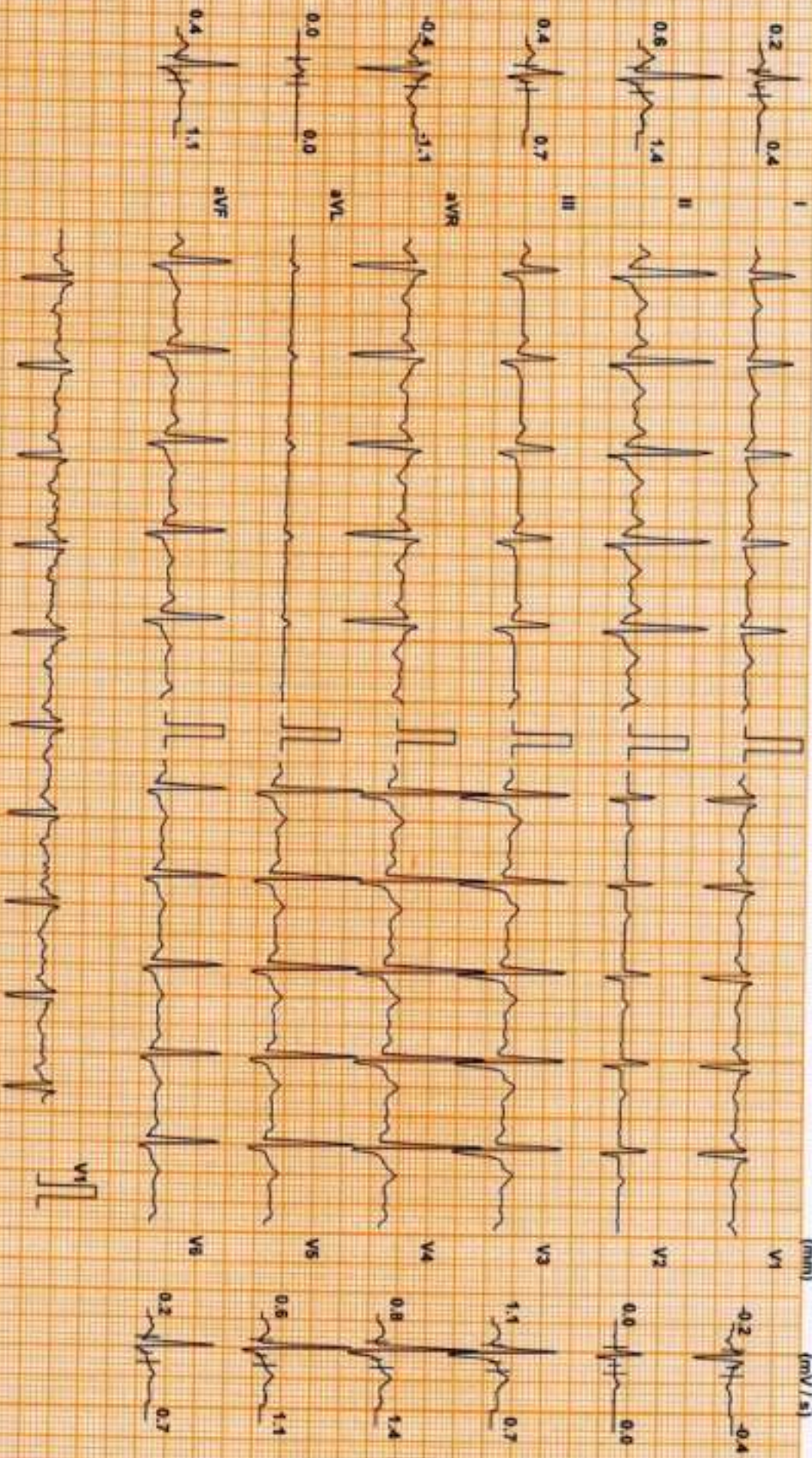

Chart Speed 25 mm/sec
Scale: Standard V 1.7

Fiber: 35 Hz

Main Filter: ON

Amp: 10 mm

Sec R: 60 ms

J x R: 40 ms

Puls J: 1 + 50 ms

Linked Median

DDRC agilus DIAGNOSTICS P NAGAR

Patient Details

Name: JOMSON PUTHOOR ID: XA007748

Age: 35 y

Clinical History: NIL

Date: 22-Jan-24

Time: 11:16:30

Sex: M

Height: -- cms

Weight: -- Kgs

Medications:

Test Details

Protocol: Bruce

Total Exec. Time: 9 m 46 s

Max. BP: 160 / 70 mmHg

Test Termination Criteria: Target HR attained

Pr.MHR: 185 bpm

Max. HR: 172 (93% of Pr.MHR)bpm

Max. BP x HR: 27520 mmHg/min

THR: 157 (85 % of Pr.MHR) bpm

Max. Mets: 13.50

Min. BP x HR: 4080 mmHg/min

Protocol Details

Stage Name	Stage Time (min : sec)	Mets	Speed (mph)	Grade (%)	Heart Rate (bpm)	Max. BP (mm/Hg)	Max. ST Level (mm)	Max. ST Slope (mV/s)
Supine	0 : 47	1.0	0	0	68	110 / 60	-0.64 aVR	1.42 V3
Standing	0 : 30	1.0	0	0	90	110 / 60	-0.85 aVR	2.12 V3
1	3 : 0	4.8	1.7	10	103	120 / 70	-1.06 aVR	3.54 V4
2	3 : 0	7.0	2.5	12	129	130 / 70	-1.06 aVR	2.12 V3
3	3 : 0	10.2	3.4	14	155	140 / 70	-0.85 II	2.48 V3
Peak Ex	0 : 46	13.5	4.2	16	172	150 / 70	-1.70 II	3.54 V3
Recovery(1)	1 : 0	1.8	1	0	126	160 / 70	-1.70 II	4.95 V3
Recovery(2)	1 : 0	1.0	0	0	117	150 / 70	-1.27 aVR	4.95 V3
Recovery(3)	1 : 0	1.0	0	0	97	140 / 70	-0.85 aVR	2.12 II
Recovery(4)	0 : 50	1.0	0	0	95	130 / 70	-0.64 aVR	1.77 II

HR x Stage

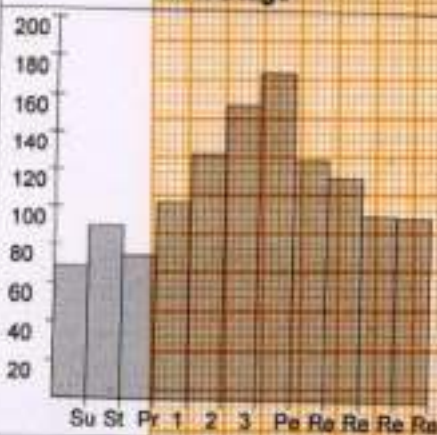

BP x Stage

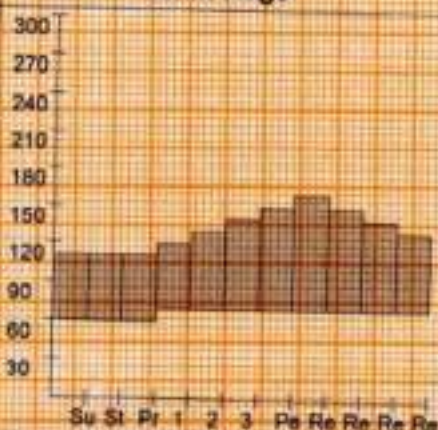

Mets x Stage

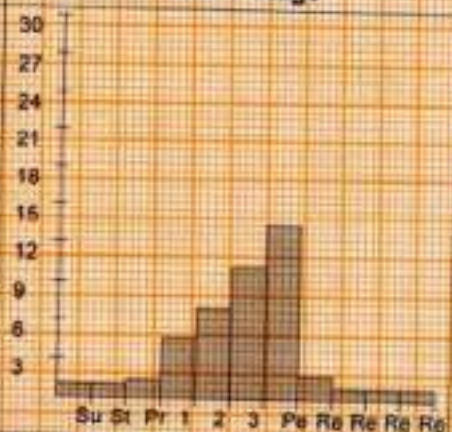

DDRC agilus DIAGNOSTICS P NAGAR

Patient Details

Date: 22-Jan-24

Time: 11:16:30

Name: JOMSON PUTHOOR ID: XA007748

Age: 35 y

Sex: M

Height: -- cms

Weight: -- Kgs

Interpretation

The patient exercised according to the Bruce protocol for 9 m 46 s achieving a work level of Max. METS : 13.50. Resting heart rate initially 68 bpm, rose to a max. heart rate of 172 (93% of Pr.MHR) bpm. Resting blood Pressure 110 / 60 mmHg, rose to a maximum blood pressure of 160 / 70 mmHg. No Angina, No Arrhythmia.

No significant ST changes
Test negative for inducible ischemia



Dr. George Thomas MD, FCSI, FAE
Cardiologist



Ref. Doctor: MEDIWHEEL

Doctor: _____

(Summary Report edited by user)

Date... 22/1/2024

OPHTHALMOLOGY REPORT

This is to certify that I have examined

Mr / Ms : *Thomas Perthoor* Aged *35* and his / her

visual standards is as follows :

Visual Acuity:

For far vision R: *6/12*

L: *6/9*

EPG $\left\{ \begin{array}{l} 6/6 \\ 6/6 \end{array} \right.$

For near vision R: *N6*

L: *N6*

Color Vision : *Normal*

.....

Ciya Mary P Rocky
(Optometrist)

PATIENT NAME : MR. JOMSON PUTHOOR

REF. DOCTOR : DR. MEDIWHEEL ARCOFEMI HEALTHCARE LIMITED

CODE/NAME & ADDRESS : CA00010147 - MEDIWHEEL ARCOFEMI HEALTHCARE LIMITED F701A, LADO SARAI, NEW DELHI,SOUTH DELHI, DELHI, SOUTH DELHI 110030 8800465156	ACCESSION NO : 4126XA007748	AGE/SEX : 35 Years Male
	PATIENT ID : JOMSM0105884126	DRAWN :
	CLIENT PATIENT ID: ABITA NO	RECEIVED : 22/01/2024 08:53:00 REPORTED : 23/01/2024 16:24:04

Test Report Status	Final	Results	Biological Reference Interval	Units
--------------------	-------	---------	-------------------------------	-------

MEDIWHEEL HEALTH CHEKUP BELOW 40(M)TMT

OPHTHAL

OPHTHAL Completed

TREADMILL TEST

TREADMILL TEST COMPLETED

DR.SMITHA PAULSON,MD
 (PATH),DPB
 (Reg No - TCMC:35960)
**LAB DIRECTOR & HEAD-
 HISTOPATHOLOGY & CYTOLOGY**

DR.NILA THERESA DAVIS,MBBS
 MD(PATH)
 (Reg No - TCMC:47450)
CONSULTANT PATHOLOGIST

DR.TEJAS PRASAD
VIDWANS ,MBBS MD(PATH)(Reg
No -MMC 2017/08/3919)
CONSULTANT PATHOLOGIST



View Details



View Report

PERFORMED AT :

DDRC AGILUS PATHLABS LIMITED
 DDRC agilus TOWER, G-131,PANAMPILLY NAGAR,
 ERNAKULAM, 682036
 KERALA, INDIA
 Tel : 93334 93334
 Email : customercare.ddrc@agilus.in



Patient Ref. No. 666000007577950

PATIENT NAME : MR. JOMSON PUTHOOR

REF. DOCTOR : DR. MEDIWHEEL ARCOFEMI HEALTHCARE LIMITED

CODE/NAME & ADDRESS : CA00010147 - MEDIWHEEL ARCOFEMI HEALTHCARE LIMITED F701A, LADO SARAI, NEW DELHI,SOUTH DELHI, DELHI, SOUTH DELHI 110030 8800465156	ACCESSION NO : 4126XA007748	AGE/SEX : 35 Years Male
	PATIENT ID : JOMSM0105884126	DRAWN :
	CLIENT PATIENT ID: ABITA NO :	RECEIVED : 22/01/2024 08:53:00
		REPORTED : 23/01/2024 16:24:04

Test Report Status	Final	Results	Units
--------------------	-------	---------	-------

MEDIWHEEL HEALTH CHEKUP BELOW 40(M)TMT

**ECG WITH REPORT
REPORT
COMPLETED**

**USG ABDOMEN AND PELVIS
REPORT
COMPLETED**

**CHEST X-RAY WITH REPORT
REPORT
COMPLETED**

HAEMATOLOGY

MEDIWHEEL HEALTH CHEKUP BELOW 40(M)TMT

GLYCOSYLATED HEMOGLOBIN(HBA1C), EDTA WHOLE BLOOD

HBA1C	5.5	Normal	: 4.0 -	%
		5.6%.		
		Non-diabetic level	: < 5.7%.	
		Diabetic	: >6.5%	
		Glycemic control goal		
		More stringent goal : < 6.5 %.		
		General goal : < 7%.		
		Less stringent goal : < 8%.		
		Glycemic targets in CKD :-		
		If eGFR > 60 : < 7%.		
		If eGFR < 60 : 7 - 8.5%.		
MEAN PLASMA GLUCOSE	111.2	< 116.0		mg/dL

**DR.SMITHA PAULSON,MD
(PATH),DPB
(Reg No - TCMC:35960)
LAB DIRECTOR & HEAD-
HISTOPATHOLOGY & CYTOLOGY**

**DR.NILA THERESA DAVIS,MBBS
MD(PATH)
(Reg No - TCMC:47450)
CONSULTANT PATHOLOGIST**

**DR.TEJAS PRASAD
VIDWANS ,MBBS MD(PATH)(Reg
No -MMC 2017/08/3919)
CONSULTANT PATHOLOGIST**



View Details



View Report

PERFORMED AT :

DDRC AGILUS PATHLABS LIMITED
 DDRC agilus TOWER, G-131,PANAMPILLY NAGAR,
 ERNAKULAM, 682036
 KERALA, INDIA
 Tel : 93334 93334
 Email : customercare.ddrc@agilus.in





MC-5897

PATIENT NAME : MR. JOMSON PUTHOOR

REF. DOCTOR : DR. MEDIWHEEL ARCOFEMI HEALTHCARE LIMITED

CODE/NAME & ADDRESS : CA00010147 - MEDIWHEEL ARCOFEMI HEALTHCARE LIMITED F701A, LADO SARAI, NEW DELHI,SOUTH DELHI, DELHI, SOUTH DELHI 110030 8800465156	ACCESSION NO : 4126XA007748	AGE/SEX : 35 Years Male
	PATIENT ID : JOMSM0105884126	DRAWN :
	CLIENT PATIENT ID : ABITA NO :	RECEIVED : 22/01/2024 08:53:00
		REPORTED : 23/01/2024 16:24:04

Test Report Status	Final	Results	Units
--------------------	-------	---------	-------

BLOOD COUNTS,EDTA WHOLE BLOOD

HEMOGLOBIN	13.6	13.0 - 17.0	g/dL
RED BLOOD CELL COUNT	4.56	4.50 - 5.50	mil/ μ L
WHITE BLOOD CELL COUNT	6.85	4.0 - 10.0	thou/ μ L
PLATELET COUNT	225	150 - 410	thou/ μ L

RBC AND PLATELET INDICES

HEMATOCRIT	41.8	40.0 - 50.0	%
MEAN CORPUSCULAR VOL	91.7	83.0 - 101	fL
MEAN CORPUSCULAR HGB.	29.8	27.0 - 32.0	pg
MEAN CORPUSCULAR HEMOGLOBIN CONCENTRATION	32.5	31.50 - 34.50	g/dL
RED CELL DISTRIBUTION WIDTH	12.9	11.60 - 14.0	%
MENTZER INDEX	20.1		
MEAN PLATELET VOLUME	9.4	6.80 - 10.90	fL

WBC DIFFERENTIAL COUNT

SEGMENTED NEUTROPHILS	52	40.0 - 80.0	%
LYMPHOCYTES	42 High	20.0 - 40.0	%
MONOCYTES	5	2.0 - 10.0	%
EOSINOPHILS	1	1.0 - 6.0	%
BASOPHILS	0	0.0 - 1.0	%
ABSOLUTE NEUTROPHIL COUNT	3.54	2.0 - 7.0	thou/ μ L
ABSOLUTE LYMPHOCYTE COUNT	2.87	1.0 - 3.0	thou/ μ L
ABSOLUTE MONOCYTE COUNT	0.31	0.20 - 1.0	thou/ μ L
ABSOLUTE EOSINOPHIL COUNT	0.09	0.02 - 0.50	thou/ μ L
ABSOLUTE BASOPHIL COUNT	0.00	0.00 - 0.10	thou/ μ L

DR.HARI SHANKAR, MBBS MD
 (Reg No - TCMC:62092)
HEAD - Biochemistry & Immunology

DR.NISHA G,MBBS MD(PATH),
 (Reg No - TCMC:45399)
CONSULTANT PATHOLOGIST

DR.SMITHA PAULSON,MD
 (PATH),DPB
 (Reg No - TCMC:35960)
LAB DIRECTOR & HEAD- HISTOPATHOLOGY & CYTOLOGY



View Details



View Report

PERFORMED AT :

DDRC AGILUS PATHLABS LIMITED
 DDRC agilus TOWER, G-131,PANAMPILLY NAGAR,
 ERNAKULAM, 682036
 KERALA, INDIA
 Tel : 93334 93334
 Email : customercare.ddrc@agilus.in





MC-5897

PATIENT NAME : MR. JOMSON PUTHOOR

REF. DOCTOR : DR. MEDIWHEEL ARCOFEMI HEALTHCARE LIMITED

CODE/NAME & ADDRESS : CA00010147 - MEDIWHEEL ARCOFEMI HEALTHCARE LIMITED F701A, LADO SARAI, NEW DELHI,SOUTH DELHI, DELHI, SOUTH DELHI 110030 8800465156	ACCESSION NO : 4126XA007748	AGE/SEX : 35 Years Male
	PATIENT ID : JOMSM0105884126 CLIENT PATIENT ID: ABITA NO	DRAWN : RECEIVED : 22/01/2024 08:53:00 REPORTED : 23/01/2024 16:24:04

Test Report Status	Final	Results	Units
--------------------	-------	---------	-------

NEUTROPHIL LYMPHOCYTE RATIO (NLR) 1.2

ERYTHROCYTE SEDIMENTATION RATE (ESR),EDTA BLOOD

SEDIMENTATION RATE (ESR) 06 0 - 14 mm at 1 hr
 METHOD : WESTERGREIN METHOD

MEDIWHEEL HEALTH CHEKUP BELOW 40(M)TMT

SUGAR URINE - POST PRANDIAL

SUGAR URINE - POST PRANDIAL NOT DETECTED NOT DETECTED

SUGAR URINE - FASTING

SUGAR URINE - FASTING NOT DETECTED NOT DETECTED

IMMUNOHAEMATOLOGY

MEDIWHEEL HEALTH CHEKUP BELOW 40(M)TMT

ABO GROUP & RH TYPE, EDTA WHOLE BLOOD

ABO GROUP TYPE A
 RH TYPE POSITIVE

Interpretation(s)

ABO GROUP & RH TYPE, EDTA WHOLE BLOOD-Blood group is identified by antigens and antibodies present in the blood. Antigens are protein molecules found on the surface of red blood cells. Antibodies are found in plasma. To determine blood group, red cells are mixed with different antibody solutions to give A,B,O or AB.

Disclaimer: "Please note, as the results of previous ABO and Rh group (Blood Group) for pregnant women are not available, please check with the patient records for availability of the same."



DR.HARI SHANKAR, MBBS MD
 (Reg No - TCMC:62092)
HEAD - Biochemistry & Immunology



DR.NISHA G,MBBS MD(PATH),
 (Reg No - TCMC:45399)
CONSULTANT PATHOLOGIST



DR.SMITHA PAULSON,MD
 (PATH),DPB
 (Reg No - TCMC:35960)
LAB DIRECTOR & HEAD-HISTOPATHOLOGY & CYTOLOGY



View Details



View Report

PERFORMED AT :

DDRC AGILUS PATHLABS LIMITED
 DDRC agilus TOWER, G-131,PANAMPILLY NAGAR,
 ERNAKULAM, 682036
 KERALA, INDIA
 Tel : 93334 93334
 Email : customercare.ddrc@agilus.in





MC-5897

PATIENT NAME : MR. JOMSON PUTHOOR

REF. DOCTOR : DR. MEDIWHEEL ARCOFEMI HEALTHCARE LIMITED

CODE/NAME & ADDRESS : CA00010147 - MEDIWHEEL ARCOFEMI HEALTHCARE LIMITED F701A, LADO SARAI, NEW DELHI,SOUTH DELHI, DELHI, SOUTH DELHI 110030 8800465156	ACCESSION NO : 4126XA007748	AGE/SEX : 35 Years Male
	PATIENT ID : JOMSM0105884126 CLIENT PATIENT ID: ABITA NO	DRAWN : RECEIVED : 22/01/2024 08:53:00 REPORTED : 23/01/2024 16:24:04

Test Report Status	Final	Results	Units
--------------------	-------	---------	-------

The test is performed by both forward as well as reverse grouping methods.

BIO CHEMISTRY

MEDIWHEEL HEALTH CHEKUP BELOW 40(M)TMT

BUN/CREAT RATIO

BUN/CREAT RATIO 14.8

CREATININE, SERUM

CREATININE 0.94 18 - 60 yrs : 0.9 - 1.3 mg/dL

GLUCOSE, POST-PRANDIAL, PLASMA

GLUCOSE, POST-PRANDIAL, PLASMA 97
 Diabetes Mellitus : > or = 200. mg/dL
 Impaired Glucose tolerance/
 Prediabetes : 140 - 199.
 Hypoglycemia : < 55.

GLUCOSE FASTING,FLUORIDE PLASMA

FBS (FASTING BLOOD SUGAR) 84
 Diabetes Mellitus : > or = 126. mg/dL
 Impaired fasting Glucose/
 Prediabetes : 101 - 125.
 Hypoglycemia : < 55.

LIVER FUNCTION TEST WITH GGT

BILIRUBIN, TOTAL 0.33 General Range : < 1.1 mg/dL
 BILIRUBIN, DIRECT 0.17 General Range : < 0.3 mg/dL
 BILIRUBIN, INDIRECT 0.16 General Range : <0.85 mg/dL
 TOTAL PROTEIN 7.2 Ambulatory : 6.4 - 8.3 g/dL
 Recumbant : 6 - 7.8



DR.SMITHA PAULSON,MD
 (PATH),DPB
 (Reg No - TCMC:35960)
**LAB DIRECTOR & HEAD-
 HISTOPATHOLOGY & CYTOLOGY**



DR.HARI SHANKAR, MBBS MD
 (Reg No - TCMC:62092)
**HEAD - Biochemistry &
 Immunology**



View Details



View Report

PERFORMED AT :

DDRC AGILUS PATHLABS LIMITED
 DDRC agilus TOWER, G-131,PANAMPILLY NAGAR,
 ERNAKULAM, 682036
 KERALA, INDIA
 Tel : 93334 93334
 Email : customercare.ddrc@agilus.in





MC-5897

PATIENT NAME : MR. JOMSON PUTHOOR

REF. DOCTOR : DR. MEDIWHEEL ARCOFEMI HEALTHCARE LIMITED

CODE/NAME & ADDRESS : CA00010147 - MEDIWHEEL ARCOFEMI HEALTHCARE LIMITED F701A, LADO SARAI, NEW DELHI,SOUTH DELHI, DELHI, SOUTH DELHI 110030 8800465156	ACCESSION NO : 4126XA007748	AGE/SEX : 35 Years Male
	PATIENT ID : JOMSM0105884126	DRAWN :
	CLIENT PATIENT ID: ABITA NO :	RECEIVED : 22/01/2024 08:53:00 REPORTED : 23/01/2024 16:24:04

Test Report Status	Final	Results	Units
--------------------	-------	---------	-------

ALBUMIN	4.5	20-60yrs : 3.5 - 5.2	g/dL
GLOBULIN	2.7	General Range : 2 - 3.5 Premature Neonates : 0.29 - 1.04	g/dL
ALBUMIN/GLOBULIN RATIO	1.7	General Range : 1.1 - 2.5	RATIO
ASPARTATE AMINOTRANSFERASE (AST/SGOT)	34	Adults : < 40	U/L
ALANINE AMINOTRANSFERASE (ALT/SGPT)	63	Adults : < 45	U/L
ALKALINE PHOSPHATASE	73	Adult(<60yrs) : 40 -130	U/L
GAMMA GLUTAMYL TRANSFERASE (GGT)	29	Adult (Male) : < 60	U/L

TOTAL PROTEIN, SERUM

TOTAL PROTEIN	7.2	Ambulatory : 6.4 - 8.3 Recumbant : 6 - 7.8	g/dL
---------------	-----	---	------

URIC ACID, SERUM

URIC ACID	6.1	Adults : 3.4-7	mg/dL
-----------	-----	----------------	-------

BLOOD UREA NITROGEN (BUN), SERUM

BLOOD UREA NITROGEN	14	Adult(<60 yrs) : 6 to 20	mg/dL
---------------------	----	--------------------------	-------

BIOCHEMISTRY - LIPID

MEDIWHEEL HEALTH CHEKUP BELOW 40(M)TMT

LIPID PROFILE, SERUM

CHOLESTEROL	206	Desirable : < 200 Borderline : 200-239 High : >or= 240	mg/dL
-------------	-----	--	-------



DR.SMITHA PAULSON,MD
 (PATH),DPB
 (Reg No - TCMC:35960)
 LAB DIRECTOR & HEAD-
 HISTOPATHOLOGY & CYTOLOGY



DR.HARI SHANKAR, MBBS MD
 (Reg No - TCMC:62092)
 HEAD - Biochemistry &
 Immunology



View Details



View Report

PERFORMED AT :

DDRC AGILUS PATHLABS LIMITED
 DDRC agilus TOWER, G-131,PANAMPILLY NAGAR,
 ERNAKULAM, 682036
 KERALA, INDIA
 Tel : 93334 93334
 Email : customercare.ddrc@agilus.in





MC-5897

PATIENT NAME : MR. JOMSON PUTHOOR

REF. DOCTOR : DR. MEDIWHEEL ARCOFEMI HEALTHCARE LIMITED

CODE/NAME & ADDRESS : CA00010147 - MEDIWHEEL ARCOFEMI HEALTHCARE LIMITED F701A, LADO SARAI, NEW DELHI,SOUTH DELHI, DELHI, SOUTH DELHI 110030 8800465156	ACCESSION NO : 4126XA007748	AGE/SEX : 35 Years Male
	PATIENT ID : JOMSM0105884126	DRAWN :
	CLIENT PATIENT ID: ABITA NO :	RECEIVED : 22/01/2024 08:53:00 REPORTED : 23/01/2024 16:24:04

Test Report Status	Final	Results	Units
TRIGLYCERIDES	81	Normal : < 150 High : 150-199 Hypertriglyceridemia : 200-499 Very High : > 499	mg/dL
HDL CHOLESTEROL	41	General range : 40-60	mg/dL
LDL CHOLESTEROL, DIRECT	153	Optimum : < 100 Above Optimum : 100-129 Borderline High : 130-159 High : 160-189 Very High : >or= 190	mg/dL
NON HDL CHOLESTEROL	165	Desirable : < 130 Above Desirable : 130 -159 Borderline High : 160 - 189 High : 190 - 219 Very high : > / = 220	mg/dL
VERY LOW DENSITY LIPOPROTEIN CHOL/HDL RATIO	16.2 5.0	</= 30.0	mg/dL
LDL/HDL RATIO	3.7	Low Risk : 3.3 - 4.4 Average Risk : 4.5 - 7.0 Moderate Risk : 7.1 - 11.0 High Risk : > 11.0 Desirable/Low Risk - 0.5-3 Borderline/Moderate Risk- 3.1-6 High Risk- >6.0	

SPECIALISED CHEMISTRY - HORMONE

MEDIWHEEL HEALTH CHEKUP BELOW 40(M)TMT

THYROID PANEL, SERUM

T3	102.00	Adult : 80-200	ng/dL
T4	6.41	Adults : 4.5-12.1	µg/dl
TSH 3RD GENERATION	2.120	21-50 yrs : 0.4 - 4.2	µIU/mL



DR.HARI SHANKAR, MBBS MD
 (Reg No - TCMC:62092)
HEAD - Biochemistry & Immunology



DR.SMITHA PAULSON,MD
 (PATH),DPB
 (Reg No - TCMC:35960)
LAB DIRECTOR & HEAD- HISTOPATHOLOGY & CYTOLOGY



View Details



View Report

PERFORMED AT :

DDRC AGILUS PATHLABS LIMITED
 DDRC agilus TOWER, G-131,PANAMPILLY NAGAR,
 ERNAKULAM, 682036
 KERALA, INDIA
 Tel : 93334 93334
 Email : customercare.ddrc@agilus.in



Patient Ref. No. 66600007577950



MC-5897

PATIENT NAME : MR. JOMSON PUTHOOR

REF. DOCTOR : DR. MEDIWHEEL ARCOFEMI HEALTHCARE LIMITED

CODE/NAME & ADDRESS : CA00010147 - MEDIWHEEL ARCOFEMI HEALTHCARE LIMITED F701A, LADO SARAI, NEW DELHI,SOUTH DELHI, DELHI, SOUTH DELHI 110030 8800465156	ACCESSION NO : 4126XA007748	AGE/SEX : 35 Years Male
	PATIENT ID : JOMSM0105884126	DRAWN :
	CLIENT PATIENT ID: ABITA NO	RECEIVED : 22/01/2024 08:53:00 REPORTED : 23/01/2024 16:24:04

Test Report Status	Final	Results	Units
--------------------	-------	---------	-------

CLINICAL PATH - URINALYSIS

MEDIWHEEL HEALTH CHEKUP BELOW 40(M)TMT

PHYSICAL EXAMINATION, URINE

COLOR	PALE YELLOW
APPEARANCE	CLEAR

CHEMICAL EXAMINATION, URINE

PH	6.5	4.8 - 7.4
SPECIFIC GRAVITY	1.015	1.015 - 1.030
PROTEIN	NOT DETECTED	NOT DETECTED
GLUCOSE	NOT DETECTED	NOT DETECTED
KETONES	NOT DETECTED	NOT DETECTED
BLOOD	NOT DETECTED	NOT DETECTED
BILIRUBIN	NOT DETECTED	NOT DETECTED
UROBILINOGEN	NORMAL	NORMAL
NITRITE	NOT DETECTED	NOT DETECTED
LEUKOCYTE ESTERASE	NOT DETECTED	NOT DETECTED

MICROSCOPIC EXAMINATION, URINE

RED BLOOD CELLS	NOT DETECTED	NOT DETECTED	/HPF
WBC	1-2	0-5	/HPF
EPITHELIAL CELLS	0-1	0-5	/HPF
CASTS	NOT DETECTED		
CRYSTALS	NOT DETECTED		
BACTERIA	NOT DETECTED	NOT DETECTED	

DR.NISHA G,MBBS MD(PATH),
 (Reg No - TCMC:45399)
CONSULTANT PATHOLOGIST

DR.HARI SHANKAR, MBBS MD
 (Reg No - TCMC:62092)
HEAD - Biochemistry & Immunology

DR.SMITHA PAULSON,MD
 (PATH),DPB
 (Reg No - TCMC:35960)
LAB DIRECTOR & HEAD- HISTOPATHOLOGY & CYTOLOGY



View Details



View Report

PERFORMED AT :

DDRC AGILUS PATHLABS LIMITED
 DDRC agilus TOWER, G-131,PANAMPILLY NAGAR,
 ERNAKULAM, 682036
 KERALA, INDIA
 Tel : 93334 93334
 Email : customercare.ddrc@agilus.in



Patient Ref. No. 66600007577950



MC-5897

PATIENT NAME : MR. JOMSON PUTHOOR

REF. DOCTOR : DR. MEDIWHEEL ARCOFEMI HEALTHCARE LIMITED

CODE/NAME & ADDRESS : CA00010147 - MEDIWHEEL ARCOFEMI HEALTHCARE LIMITED F701A, LADO SARAI, NEW DELHI,SOUTH DELHI, DELHI, SOUTH DELHI 110030 8800465156	ACCESSION NO : 4126XA007748	AGE/SEX : 35 Years Male
	PATIENT ID : JOMSM0105884126	DRAWN :
	CLIENT PATIENT ID: ABITA NO	RECEIVED : 22/01/2024 08:53:00 REPORTED : 23/01/2024 16:24:04

Test Report Status	Final	Results	Units
--------------------	-------	---------	-------

YEAST NOT DETECTED NOT DETECTED

CLINICAL PATH - STOOL ANALYSIS

MEDIWHEEL HEALTH CHEKUP BELOW 40(M)TMT

PHYSICAL EXAMINATION,STOOL

COLOUR	BROWN	
CONSISTENCY	WELL FORMED	
MUCUS	NOT DETECTED	NOT DETECTED
VISIBLE BLOOD	ABSENT	ABSENT

MICROSCOPIC EXAMINATION,STOOL

PUS CELLS	0-1		/hpf
RED BLOOD CELLS	NOT DETECTED	NOT DETECTED	/HPF
CYSTS	NOT DETECTED	NOT DETECTED	
OVA	NOT DETECTED		
LARVAE	NOT DETECTED	NOT DETECTED	
TROPHOZOITES	NOT DETECTED	NOT DETECTED	
FAT	ABSENT		
VEGETABLE CELLS	ABSENT		
CHARCOT LEYDEN CRYSTALS	ABSENT		

DR.NISHA G,MBBS MD(PATH),
 (Reg No - TCMC:45399)
CONSULTANT PATHOLOGIST

Dr.ASWATHY VARGHESE,
MBBS, MD(MICROBIOLOGY)
 (Reg No - TCMC:50839)
CONSULTANT MICROBIOLOGIST

ANCY ABRAHAM,
MSC MICROBIOLOGY
Senior Microbiologist



View Details



View Report

PERFORMED AT :

DDRC AGILUS PATHLABS LIMITED
 DDRC agilus TOWER, G-131,PANAMPILLY NAGAR,
 ERNAKULAM, 682036
 KERALA, INDIA
 Tel : 93334 93334
 Email : customercare.ddrc@agilus.in



MEDICAL EXAMINATION REPORT (MER)

If the examinee is suffering from an acute life threatening situation, you may be obliged to disclose the result of the medical examination to the examinee.

1. Name of the examinee	:	Mr./Mrs./Ms. <u>Tomson Puthool</u>
2. Mark of Identification	:	(Mole/Scar/any other (specify location)):
3. Age/Date of Birth	:	<u>35 yrs</u> Gender: <u>FM</u>
4. Photo ID Checked	:	(Passport/Election Card/PAN Card/Driving Licence/Company ID)

PHYSICAL DETAILS:

a. Height <u>168</u> (cms)	b. Weight <u>66</u> (Kgs)	c. Girth of Abdomen <u>77</u> (cms)
d. Pulse Rate <u>70</u> (/Min)	e. Blood Pressure:	Systolic <u>100</u> Diastolic <u>78</u>
	1 st Reading	
	2 nd Reading	

FAMILY HISTORY:

Relation	Age if Living	Health Status	If deceased, age at the time and cause
Father		/	
Mother			
Brother(s)			
Sister(s)			

HABITS & ADDICTIONS: Does the examinee consume any of the following?

Tobacco in any form	Sedative	Alcohol
—	—	—

PERSONAL HISTORY

- | | |
|---|---|
| <p>a. Are you presently in good health and entirely free from any mental or Physical impairment or deformity. If No, please attach details. <u>Y/N</u></p> <p>b. Have you undergone/been advised any surgical procedure? <u>Y/N</u></p> | <p>c. During the last 5 years have you been medically examined, received any advice or treatment or admitted to any hospital? <u>Y/N</u></p> <p>d. Have you lost or gained weight in past 12 months? <u>Y/N</u></p> |
|---|---|

Have you ever suffered from any of the following?

- | | |
|---|---|
| <ul style="list-style-type: none"> • Psychological Disorders or any kind of disorders of the Nervous System? <u>Y/N</u> • Any disorders of Respiratory system? <u>Y/N</u> • Any Cardiac or Circulatory Disorders? <u>Y/N</u> • Enlarged glands or any form of Cancer/Tumour? <u>Y/N</u> • Any Musculoskeletal disorder? <u>Y/N</u> | <ul style="list-style-type: none"> • Any disorder of Gastrointestinal System? <u>Y/N</u> • Unexplained recurrent or persistent fever, and/or weight loss <u>Y/N</u> • Have you been tested for HIV/HBsAg / HCV before? If yes attach reports <u>Y/N</u> • Are you presently taking medication of any kind? <u>Y/N</u> |
|---|---|

• Any disorders of Urinary System?

Y/N

• Any disorder of the Eyes, Ears, Nose, Throat or Mouth & Skin

Y/N

FOR FEMALE CANDIDATES ONLY

NA

a. Is there any history of diseases of breast/genital organs?

Y/N

d. Do you have any history of miscarriage/abortion or MTP

Y/N

b. Is there any history of abnormal PAP Smear/Mammogram/USG of Pelvis or any other tests? (If yes attach reports)

Y/N

e. For Parous Women, were there any complication during pregnancy such as gestational diabetes, hypertension etc

Y/N

c. Do you suspect any disease of Uterus, Cervix or Ovaries?

Y/N

f. Are you now pregnant? If yes, how many months?

Y/N

CONFIDENTIAL COMMENTS FROM MEDICAL EXAMINER

➤ Was the examinee co-operative?

Y/N

➤ Is there anything about the examinee's health, lifestyle that might affect him/her in the near future with regard to his/her job?

Y/N

➤ Are there any points on which you suggest further information be obtained?

Y/N

➤ Based on your clinical impression, please provide your suggestions and recommendations below:

Medical consult

➤ Do you think he/she is **MEDICALLY FIT** or **UNFIT** for employment.

MEDICAL EXAMINER'S DECLARATION

I hereby confirm that I have examined the above individual after verification of his/her identity and the findings stated above are true and correct to the best of my knowledge.

Name & Signature of the Medical Examiner :

Seal of Medical Examiner :

Dr. GEORGE THOMAS
MD, FCSI, FIAE
MEDICAL EXAMINER
Reg: 85614

Name & Seal of DDRC SRL Branch :



Date & Time :

23/01/2024

DDRC agilus Pathlabs Limited.

Corp. Office : Express House, Second Floor, Opp. Pothys Silks, Banerjee Road, Kaloor -682017

Contact :- 93334 93334, Web :- www.ddrcagilus.com Email :- info.ddrc@agilus.in