





भारतीय विशिष्ट पहचान प्राधिकरण

Unique Identification Authority of India



पता:

द्वारा: राम सिंह शेखावत, पी.एन 11 ए, शेखावती नगर  
गाविन्दपुरा, कालवाड रोड, झोटवाडा, झोटवारा, जयपुर,  
राजस्थान - 302012

Address:

C/O: Ram Singh Shekhawat, P.N 11 A,  
Shekhawati Nagar govindpura, Kalwar Road,  
Jhotwara, PO: Jhotwara, DIST: Jaipur,  
Rajasthan - 302012

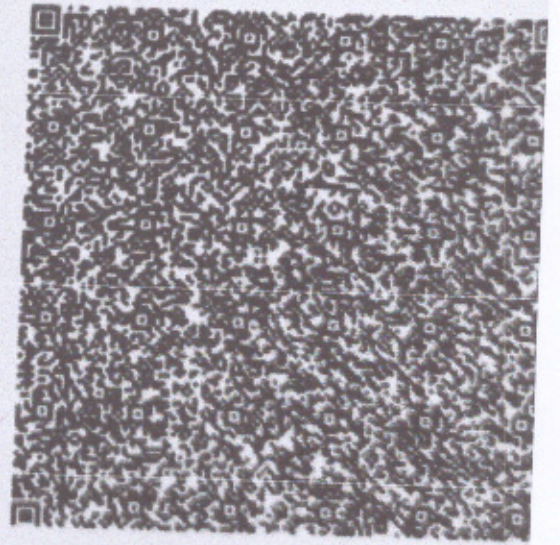

2961 7429 7141

VID : 9159 7523 9101 8857



1947



help@uidai.gov.in



www.uidai.gov.in



भारत सरकार

Government of India



प्रताप सिंह शेखावत

Pratap Singh Shekhawat

जन्म तिथि/DOB: 16/08/1990

पुरुष/ MALE

*[Handwritten signature]*

Dr. R K JAIN

MBBS, Physician

RMC No. : 7039

आधार पहचान का प्रमाण है, नागरिकता या जन्मतिथि का नहीं ।  
इसका उपयोग सत्यापन (ऑनलाइन प्रमाणीकरण, या क्यूआर कोड/  
ऑफलाइन एक्सएमएल की स्कैनिंग) के साथ किया जाना चाहिए ।

Aadhaar is proof of identity, not of citizenship  
or date of birth. It should be used with verification (online  
authentication, or scanning of QR code / offline XML).

2961 7429 7141

मेरा आधार, मेरी पहचान

*[Handwritten signature]*

Dr. R K JAIN

MBBS, Physician

RMC No. : 7039



# SSDBC SHYAM DIAGNOSTIC LLP

PARTICIPATING IN BIO-RAD "EQUAS" INTERNAL AND EXTERNAL QUALITY CONTROL PROGRAM (NABL CRITERIA)



Auth. ENDOCRINE AND ALLERGY LABORATORY PVT. LTD.



## General Physical Examination

Date of Examination: 26/10/24

Name: PRATAP SINGH SHEKHAWAT Age: 34 DOB: 16/08/1990 Sex: Male

Referred By: JM FINANCE

Photo ID: ADHAR ID #: 7141

Ht: 172 (cm)

Wt: 78 (Kg)

Chest (Expiration): 100 (cm)

Abdomen Circumference: 93 (cm)

Blood Pressure: 111/77 mm Hg PR: 76 /min RR: 17 /min Temp: Afebrile

BMI 26

With Glass R/E ] 6/6 1 N/G NCB  
Eye Examination: L/E ] 6/6 1 N/G

Other: N/A

On examination he/she appears physically and mentally fit:  Yes / No

Signature of Examinee: [Signature] Name of Examinee: PRATAP SINGH SHEKHAWAT  
Signature Medical Examiner: [Signature] Name Medical Examiner: Dr R.K. Jain

**Dr. R K JAIN**  
MBBS, Physician  
RMC No. : 7039



# SSDBC SHYAM DIAGNOSTIC LLP

PARTICIPATING IN BIO-RAD "EQUAS" INTERNAL AND EXTERNAL QUALITY CONTROL PROGRAM (NABL CRITERIA)



Auth. **ENDOCRINE AND ALLERGY LABORATORY PVT. LTD.**



## PATIENT TEST REPORT

Patient Name **Mr. PRATAP SINGH SHEKHAWAT**  
 Patient ID **1724620**  
 Gender / Age **Male 34 Yrs 2 Mon 13 Days**  
 Ref. Doctor **J M FINANCE**  
 Client Name **MEDIWHEEL ARCOFEMI HEALTHCARE**



Registered On **26/10/2024 09:05:57**  
 Collected On **26/10/2024 10:31:01**  
 Authorized On **26/10/2024 14:30:13**  
 Printed On **26/10/2024 14:30:25**  
 Barcode   
 LIS Number **1724620-01**

Page No: 1 of 4

## HAEMATOLOGY

Test Name	Value	Unit	Biological Ref Interval
<b>PRE EMPLOYMENT HEALTH CHECK UP H</b>			
<b>COMPLETE BLOOD COUNT</b>			
Haemoglobin (HB)	15.1	g/dL	13.0 - 17.0
Total Leucocyte Count(TLC)	7.60	ths/ul	4.00 - 11.00
Differential Leucocyte Count (DLC)			
Neutrophil	62	%	45 - 75
Lymphocyte	35.00	%	20.00 - 45.00
Eosinophil	2.00	%	1.00 - 6.00
Monocyte	1.00	%	1.00 - 10.00
Basophil	00	%	00 - 01
Total Red Blood Cell Count (RBC)	4.75	$\times 10^6/\text{ul}$	4.50 - 5.50
Hematocrit (HCT)	44.1	%	36.0 - 50.0
Mean Corp. Volume (MCV)	92.8	fL	80.0 - 101.0
Mean Corp. Hb (MCH)	31.8	pg	27.0 - 32.0
Mean Corp. Hb Con. (MCHC)	34.2	g/dL	31.0 - 37.0
Total Platelet Count	185.00	$\times 10^3/\text{uL}$	150.00 - 450.00

### Interpretation

A complete blood count (CBC) is a blood test. It's used to look at overall health and find a wide range of conditions, including anemia, infection and leukemia. A complete blood count test measures the following: Red blood cells, which carry oxygen White blood cells, which fight infection Hemoglobin, the oxygen-carrying protein in red blood cells Hematocrit, the amount of red blood cells in the blood Platelets, which help blood to clot Blood

  
**Technologist**

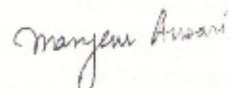
  
**Dr. Maryem Ansari**  
 M.D. Pathologist  
 Reg. No. 26558 / 43507

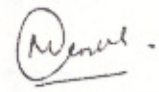
  
**Dr. Menka Kapil**  
 Consultant Pathologist  
 Reg No. 22180/009021

Abbreviations Meaning : H - High, L - Low, HII - Critically High, LI - Critically Low, @ - Repeat  
 Test(s) performed on collected sample(s) received. please correlate with clinical finding & other related investigation.

These tests have their own limitations, The result of the test is not diagnostic in itself. They should be interpreted in relation to clinical findings  
 This test report is not valid for medical legal purpose. Subject to JAIPUR Jurisdiction only.



# SSDBC SHYAM DIAGNOSTIC LLP

PARTICIPATING IN BIO-RAD "EQUAS" INTERNAL AND EXTERNAL QUALITY CONTROL PROGRAM (NABL CRITERIA)



Auth. **ENDOCRINE AND ALLERGY LABORATORY PVT. LTD.**

## PATIENT TEST REPORT

Patient Name **Mr. PRATAP SINGH SHEKHAWAT**  
 Patient ID **1724620**  
 Gender / Age **Male 34 Yrs 2 Mon 13 Days**  
 Ref. Doctor **J M FINANCE**  
 Client Name **MEDIWHEEL ARCOFEMI HEALTHCARE**



Registered On **26/10/2024 09:05:57**  
 Collected On **26/10/2024 10:31:01**  
 Authorized On **26/10/2024 14:30:13**  
 Printed On **26/10/2024 14:30:25**  
 Barcode   
 LIS Number **1724620-01**

Page No: 2 of 4

## HAEMATOLOGY

Test Name	Value	Unit	Biological Ref Interval
ESR-ERYTHROCYTE SEDIMENTATION RATE	15	mm/1st hr.	00 - 20

  
Technologist

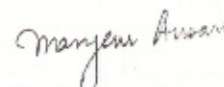
  
**Dr. Maryem Ansari**  
M.D. Pathologist  
Reg. No. 26558 / 43507

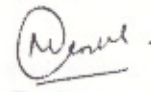
  
**Dr. Menka Kapil**  
Consultant Pathologist  
Reg No. 22180/009021

Abbreviations Meaning : H - High, L-Low, HH -Critically High, LL- Critically Low, @ -Repeat  
Test(s) performed on collected sample(s) received. please correlate with clinical finding & other related investigation.

These tests have their own limitations, The result of the test is not diagnostic in itself. They should be interpreted in relation to clinical findings  
This test report is not valid for medical legal purpose. Subject to JAIPUR Jurisdiction only.



# SSDBC SHYAM DIAGNOSTIC LLP

PARTICIPATING IN BIO-RAD "EQUAS" INTERNAL AND EXTERNAL QUALITY CONTROL PROGRAM (NABL CRITERIA)



Auth. **ENDOCRINE AND ALLERGY LABORATORY PVT. LTD.**



## PATIENT TEST REPORT

Patient Name **Mr. PRATAP SINGH SHEKHAWAT**  
 Patient ID **1724620**  
 Gender / Age **Male 34 Yrs 2 Mon 13 Days**  
 Ref. Doctor **J M FINANCE**  
 Client Name **MEDIWHEEL ARCOFEMI HEALTHCARE**



Registered On **26/10/2024 09:05:57**  
 Collected On **26/10/2024 10:31:01**  
 Authorized On **26/10/2024 14:30:13**  
 Printed On **26/10/2024 14:30:25**  
 Barcode   
 LIS Number **1724620-01**

Page No. 3 of 4

## HAEMATOLOGY

Test Name	Value	Unit	Biological Ref Interval
BLOOD GROUPING A.B.O. AND Rh TYPE	'B' NEGATIVE		A/B/O/AB Rh Negative/Positive

  
**Technologist**

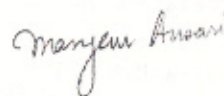
  
**Dr Maryem Ansari**  
 M.D. Pathologist  
 Reg. No. 26558 / 43507

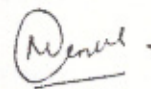
  
**Dr. Menka Kapil**  
 Consultant Pathologist  
 Reg No. 22180/009021

Abbreviations Meaning : H - High, L-Low, HH -Critically High, LL- Critically Low, @ -Repeat  
 Test(s) performed on collected sample(s) received. please correlate with clinical finding & other related investigation.

These tests have their own limitations, The result of the test is not diagnostic in itself. They should be interpreted in relation to clinical findings  
 This test report is not valid for medical legal purpose. Subject to JAIPUR Jurisdiction only.



# SSDBC SHYAM DIAGNOSTIC LLP

PARTICIPATING IN BIO-RAD "EQUAS" INTERNAL AND EXTERNAL QUALITY CONTROL PROGRAM (NABL CRITERIA)



Auth. **ENDOCRINE AND ALLERGY LABORATORY PVT. LTD.**



## PATIENT TEST REPORT

Patient Name **Mr. PRATAP SINGH SHEKHAWAT**  
Patient ID **1724620**  
Gender / Age **Male 34 Yrs 2 Mon 13 Days**  
Ref. Doctor **J M FINANCE**  
Client Name **MEDIWHEEL ARCOFEMI HEALTHCARE**



Registered On **26/10/2024 09:05:57**  
Collected On **26/10/2024 10:31:01**  
Authorized On **26/10/2024 14:30:13**  
Printed On **26/10/2024 14:30:25**  
Barcode   
LIS Number **1724620-03, 1724620-04, 1724620-02**  
Page No. 4 of 4

## BIOCHEMISTRY

Test Name	Value	Unit	Biological Ref Interval
<b>BLOOD GLUCOSE (FASTING)</b> Method : GOD-POD WITH PLASMA	81.9	mg/dl	70.0 - 110.0
<b>BLOOD GLUCOSE (PP)</b> Method : GOD-POD WITH PLASMA	92.0	mg/dl	80.0 - 140.0
<b>CREATININE</b> Method : Enzymatic with serum	0.87	mg/dl	Males (Adult) : 0.7 - 1.3 mg/dL. Females (Adult) : 0.6 - 1.1 mg/dL. Newborn : 0.3 - 1.0 mg/dL. Infant : 0.2 - 0.4 mg/dL. child : 0.3 - 0.7 mg/dL. Adolescent : 0.5 - 1.0 mg/dL.
<b>BLOOD UREA NITROGEN BUN</b>	10.00	mg/dl	Serum/Plasma - 6-20
<b>Bilirubin-Total</b> Method : Diazo with serum	0.65	mg/dl	Adults 0.3-1.2 Cord < 2 0-1 day premature:<8.0 0-1 day full term: 1.4-8.7 1-2 days Premature 1-2 days Full term 3.4-11.5 3-5 days Premature < 16 3-5 days Full term 1.5-12
<b>Bilirubin-Direct</b> Method : Diazo with serum	0.21	mg/dl	Adults < 0.4
<b>Bilirubin-Indirect</b> Method : Calculated	0.44	mg/dl	0.12 - 1.00
<b>Alanine Amino Transferase (SGPT)</b> Method : IFCC with PDP serum	47.0	U/L	5.0 - 41.0

\*\*\* End of Report \*\*\*

  
**Technologist**

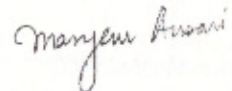
  
**Dr. Maryem Ansari**  
M.D. Pathologist  
Reg. No. 26558 / 43507

  
**Dr. Menka Kapil**  
Consultant Pathologist  
Reg. No. 22180/009021

Abbreviations Meaning : H - High, L-Low, HH -Critically High, LL- Critically Low, @ -Repeat  
Test(s) performed on collected sample(s) received. please correlate with clinical finding & other related investigation.

These tests have their own limitations, The result of the test is not diagnostic in itself. They should be interpreted in relation to clinical findings  
This test report is not valid for medical legal purpose. Subject to JAIPUR Jurisdiction only.

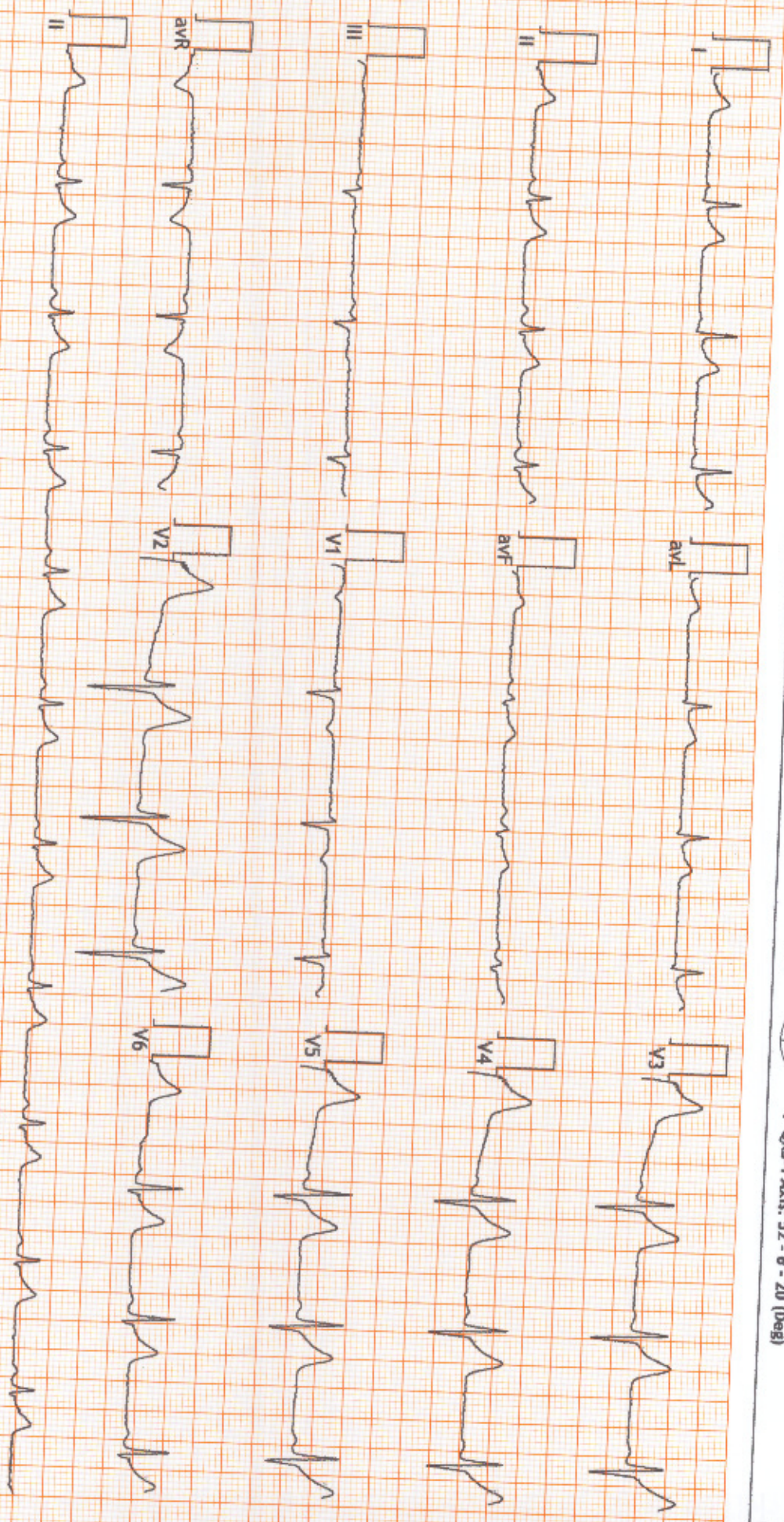

**FINDINGS: Normal Sinus Rhythm**  
Vent Rate : 64 bpm; PR Interval : 140 ms; QRS Duration: 128 ms; QT/QTc Int : 353/366 ms  
P-QRS-T axis: 52 - 6 - 20 (Deg)  
Comments :

*[Handwritten signature]*

TWNL

Dr. Naresh Kumar Mohanka  
RMO No.: 35703  
MBBS, DPT, ABNO (ESCORTS)  
MD (RCGP-UK)





# SSDBC SHYAM DIAGNOSTIC LLP

PARTICIPATING IN BIO-RAD "EQUAS" INTERNAL AND EXTERNAL QUALITY CONTROL PROGRAM (NABL CRITERIA)

Associated With **ENDOCRINE AND ALLERGY LABORATORY PVT. LTD.**

NABL ACCREDITED IN PROCESS



<b>MR. PRATAP SINGH</b>	<b>Age/Sex: 34 Y/M</b>
<b>Registration Date: 26/10/2024</b>	<b>Ref. by: J. M. FINANCE</b>

### X-RAY CHEST PA VIEW:

*Both lung fields are normal.*

*Trachea is in midline*

*Both the domes of diaphragm are normally placed.*

*Bony cage and soft tissue shadows are normal.*

*Both C.P. angles are normal.*

**IMPRESSION: No abnormality is detected.**

**Dr. S.C. GODARA**  
MBBS, M.D.  
(RADIO-DIAGNOSIS)  
R.M.C. Reg. No. 14672



भारत सरकार

Government of India



प्रताप सिंह शेखावत  
Pratap Singh Shekhawat  
जन्म तिथि/DOB: 16/08/1990  
पुरुष/ MALE

आधार पहचान का प्रमाण है, नागरिकता या जन्मतिथि का नहीं।  
इसका उपयोग सत्यापन (ऑनलाइन प्रमाणीकरण, या क्यूआर कोड/  
ऑफ़लाइन एक्सएमएल की स्कैनिंग) के साथ किया जाना चाहिए।

**Aadhaar is proof of identity, not of citizenship  
or date of birth. It should be used with verification (online  
authentication, or scanning of QR code / offline XML).**

2961 7429 7141

मेरा **आधार**, मेरी पहचान

Google



26/10/24 10:03 AM GMT +05:30

Long 75.791017°

Lat 26.936385°

302016, India

B-6, B-6, Jhotwara Rd, Sindhli Colony, Bani Park, Jaipur, Rajasthan

Jaipur, Rajasthan, India



GPS Map Camera





भारतीय विशिष्ट पहचान प्राधिकरण

Unique Identification Authority of India



पता:

श्री. राम सिंह शेखावत, पी.एन 11 ए, शेखावती नगर  
शिविन्दपुरा, कालवाड रोड, झोटवाडा, झोटवारा, जयपुर,  
राजस्थान - 302012

Address:

C/O: Ram Singh Shekhawat, P.N 11 A,  
Shekhawati Nagar govindpura, Kalwar Road,  
Jhotwara, PO: Jhotwara, DIST: Jaipur,  
Rajasthan - 302012



2961 7429 7141

VID : 9159 7523 9101 8857



1947



help@uidai.gov.in



www.uidai.gov.in