

TNO : U
© 12:00



sarji

SUPER SPECIALITY HOSPITAL

Near Sri Raghavendra Swamy Mutt, Tilak Nagar,
Durgigudi, Shivamogga, Karnataka-577201

OP Registration Card



S242513641

Registration No. : S242513641	Date & Time : 27-07-2024 08:32 AM
Patient Name : MRS. SUNEETHA ANANDA NAIK	Age/Sex : 50Y/F
Father/Spouse : ANANDA NAIK	Marital Status : Married
Address : BHADRAVATHI, SHIVAMOGGA	Mobile No. : 9743658818

Plan : OPREG	Consultant : DR. SHUNYA SAMPAD
Department : INTERNAL MEDICINE	

Complaints:

Clinical Findings:

Anaemia

Diagnosis:

Hb - 9g/L

Investigations:

① Tmg Bandy M 001 (1)

② Mz Prime hb 100 (30)

Cross Reference:

③ Mz upm D3 (12)
week once

Treatment/Prescriptions:

④ In Bener PFS (6)
weeky once

Signature of Consultant

Near Sri Raghavendra Swamy Mutt, Tilak Nagar,
Durgigudi, Shivamogga, Karnataka-577201

J A/Ds @ 11.00



S242513641

OP Registration Card

Registration No. : S242513641 Date & Time : 27-07-2024 08:32 AM
Patient Name : MRS. SUNEETHA ANANDA NAIK Age/Sex : 50Y/F
Father/Spouse : ANANDA NAIK Marital Status : Married Mobile No. : 9743658818
Address : BHADRAVATHI, SHIVAMOGGA

Plan : OPREG
Department : ENT Consultant : DR. PRASHANTH C D

Complaints:

Pt for routine evaluation

Clinical Findings:

ORL: Bm
Nose (N)
phx

Diagnosis:

Clinically ENT (N)

Investigations:

Ady Rm Sog

Cross Reference:

Treatment/Prescriptions:

DR. PRASHANTH C.D.
M.B.S., M.S. (ENT).
Signature of Consultant
REG NO. 1111

Near Sri Raghavendra Swamy Mutt, Tilak Nagar,
Durgigudi, Shivamogga, Karnataka-577201



S242513641

OP Registration Card

Registration No. : **S242513641** Date & Time : **27-07-2024 08:32 AM**
Patient Name : **MRS. SUNEETHA ANANDA NAIK** Age/Sex : **50Y/F**
Father/Spouse : **ANANDA NAIK** Marital Status : **Married** Mobile No. : **9743658818**
Address : **BHADRAVATHI, SHIVAMOGGA**

Plan : **OPREG**
Department : **DR SANDHYA S S** Consultant : **DR. SANDHYA S S**

Complaints:

came for regular health checkup

Clinical Findings:

o/e pallor ⊕

P₂L₂

Bp - $\frac{140}{80}$ mmHg

pla - soft

B/L Breast ⊕

(d/s/s) Not steroidized

Diagnosis:

Hb - 9.4 ($\frac{21}{22}$)

CVS ⊕ NAD

MH - Regular cycles

LMP - 03/07/24

Investigations:

pls - cervix ⊕ healthy
vagina

plv - uterus anteverted
foenicus free

Cross Reference:

PAP smear taken .

Treatment/Prescriptions:

Signature of Consultant

814 7169218 ✓
10:30 to 7pm
11am to 3pm



Near Sri Raghavendra Swamy Mutt, Tilak Nagar,
Durgigudi, Shivamogga, Karnataka-577201



S242513641

OP Registration Card

Registration No. : S242513641	Date & Time : 27-07-2024 08:32 AM
Patient Name : MRS. SUNEETHA ANANDA NAIK	Age/Sex : 50Y/F
Father/Spouse : ANANDA NAIK	Marital Status : Married
Address : BHADRAVATHI, SHIVAMOGGA	Mobile No. : 9743658818
Plan : OPREG	Consultant : DR. DEEPA ARUN
Department : DENTISTRY	

Complaints:

checkup done.

Clinical Findings:

→ stain
Calculus present

Partially impacted

Diagnosis:

Single Missing teeth upper right quadrant

Investigations:

Adv Scaling
Cost of st.

Cross Reference:

Treatment/Prescriptions:

Signature of Consultant

Dr. DEEPA ARUN
BDS., MDS.
PERIODONTIST
Reg.No. 5666-A



sarji SUPER
SPECIALITY
HOSPITAL

Name : **SUNEETHA ANANDA** REG/LAB NO. : 24073793 / 62846
NAIK
AGE/SEX : 50 Yrs / Female UHID : S242513641
CONTACT NO. : 9743658818 IP/OP : OP /
REFERRED BY : **DR. SHUNYA SAMPAD** BILLED TIME : 27-07-2024 at 08:41 AM
DATE OF COLLECTION : 27-07-2024 at 08:45 AM
DATE OF REPORT : 27-07-2024 at 10:12 AM



TEST PARAMETER RESULT UNIT REFERENCE RANGE

BIOCHEMISTRY

SERUM PHOSPHORUS 4.11 mg/dl 2.5 - 4.5
SERUM CREATININE 0.56 mg/dL 0.5 - 0.9
ENZYMATIC METHOD

LIVER FUNCTION TEST (LFT)

TOTAL BILIRUBIN 0.70 mg/dl 0.1 - 1.2
DIRECT BILIRUBIN 0.11 mg/dl 0 - 0.2
INDIRECT BILIRUBIN 0.59 mg/dl 0 - 0.8
SGOT/AST 13 U/L up to 33
SGPT/ALT 7 U/L up to 33
ALKALINE PHOSPHATASE 85 IU/L 35 - 104
TOTAL PROTEIN **6.8** g/dl 6.6 - 8.7
SERUM ALBUMIN 4.4 g/dl 3.4 - 5.4
SERUM GLOBULIN **2.4** g/dL 3.5 - 4.5
A/G RATIO 1.8 1.1 - 2.2

Dispatched by: RAJESH SA

**** End of Report ****

Printed by: PHLEBOTOMY on 27-07-2024 at 12:34 PM

Please correlate laboratory results clinically. Contact laboratory for any clarification. All results are sample specific.

MOHAN J
Lab technician

S. Chetan Sagar
Dr. CHETHAN SAGAR S
MBBS, MD
Consultant Pathologist

SARJI SUPER SPECIALITY HOSPITAL

Page 1 of 1

Near Sri Raghavendra Swamy Mutt, Tilak Nagar, Durgigudi, Shivamogga-577201
Phone : Enquiry 888 435 2288, 888 435 1188 | MICU 888 435 6688 | Preventive Health Check up 888 437 7988.
Trauma 888 437 7488 | Lab Report 888 437 7288
Email : sarjisshospital@gmail.com | Web : www.sarjihospital.com





Name	: SUNEETHA ANANDA NAIK	REG/LAB NO.	: 24073793 / 62846
AGE/SEX	: 50 Yrs / Female	UHID	: S242513641
CONTACT NO.	: 9743658818	IP/OP	: OP /
REFERRED BY	: DR. SHUNYA SAMPAD	BILLED TIME	: 27-07-2024 at 08:41 AM
		DATE OF COLLECTION	: 27-07-2024 at 08:45 AM
		DATE OF REPORT	: 27-07-2024 at 10:01 AM



TEST PARAMETER	RESULT	UNIT	REFERENCE RANGE
-----------------------	---------------	-------------	------------------------

CLINICAL PATHOLOGY

URINE ROUTINE

PHYSICAL EXAMINATION

URINE PH	5.5
COLOUR	PALE YELLOW
APPEARANCE	CLEAR
SPECIFIC GRAVITY	1.020

CHEMICAL EXAMINATION

URINE ALBUMIN	NIL
SUGAR	NIL
KETONE BODIES	ABSENT
BILE SALT	NEGATIVE
BILE PIGMENT	NEGATIVE

MICROSCOPIC EXAMINATION

PUS CELLS	1-2 /HPF
EPITHELIAL CELLS	2-3 /HPF
RBC'S	NIL
NITRITE	ABSENT

Dispatched by: NIGHT SHIFT

**** End of Report ****

Printed by: PHLEBOTOMY on 27-07-2024 at 12:34 PM

Please correlate laboratory results clinically. Contact laboratory for any clarification. All results are sample specific.

Rajesh
Lab technician

S. Chethan Sagar
Dr. CHETHAN SAGAR S
MBBS, MD
Consultant Pathologist



Name	: SUNEETHA ANANDA	REG/LAB NO.	: 24073793 / 62846
	NAIK		
AGE/SEX	: 50 Yrs / Female	UHID	: S242513641
CONTACT NO.	: 9743658818	IP/OP	: OP /
REFERRED BY	: DR. SHUNYA SAMPAD	BILLED TIME	: 27-07-2024 at 08:41 AM
		DATE OF COLLECTION	: 27-07-2024 at 08:45 AM
		DATE OF REPORT	: 27-07-2024 at 10:12 AM



TEST PARAMETER	RESULT	UNIT	REFERENCE RANGE
----------------	--------	------	-----------------

BIOCHEMISTRY

LIPID PROFILE TEST (LPT)

TOTAL CHOLESTEROL	173	mg/dl	Desirable level: <200mg/dl Border line High :200-239mg/dl High : > 240mg/dl
TRIGLYCERIDES	152	mg/dl	Desirable level : <150mg/dl Borderline High :150-199mg/dl High :200-499mg/dl
HDL CHOLESTEROL - DIRECT	37	mg/dl	Desirable level : >60mg/dl Borderline : 40-60mg/dl High risk : < 40mg/dl
LDL CHOLESTEROL - DIRECT	101	mg/dl	Desirable : <100 mg/dl LowRisk :100-129mg/dl Borderline :130-159mg/dl High risk :160-189mg/dl Very high risk:>190mg/dl
VLDL CHOLESTEROL	30	mg/dl	< 30.0
TC/HDL	5		< 4.5
LDL/HDL	3		<3.5

Dispatched by: RAJESH SA

**** End of Report ****

Printed by: PHLEBOTOMY on 27-07-2024 at 12:34 PM

Please correlate laboratory results clinically. Contact laboratory for any clarification. All results are sample specific.

MOHAN J
Lab technician

S. Chethan Sagar
Dr. CHETHAN SAGAR S
MBBS, MD
Consultant Pathologist





Name	: SUNEETHA ANANDA NAIK	REG/LAB NO.	: 24073793 / 62846
AGE/SEX	: 50 Yrs / Female	UHID	: S242513641
CONTACT NO.	: 9743658818	IP/OP	: OP /
REFERRED BY	: DR. SHUNYA SAMPAD	BILLED TIME	: 27-07-2024 at 08:41 AM
		DATE OF COLLECTION	: 27-07-2024 at 08:45 AM
		DATE OF REPORT	: 27-07-2024 at 11:24 AM



TEST PARAMETER	RESULT	UNIT	REFERENCE RANGE
----------------	--------	------	-----------------

HAEMATOLOGY

ERYTHROCYTE SEDIMENTATION RATE <i>WESTERGRENS METHOD</i>	25	mm/hr	0 - 20
BLOOD GROUP	"A"		
RH TYPE	POSITIVE		

Dispatched by: NIGHT SHIFT

**** End of Report ****

Printed by: PHLEBOTOMY on 27-07-2024 at 12:34 PM

Please correlate laboratory results clinically. Contact laboratory for any clarification. All results are sample specific.

Rajesh
Lab technician

S. Chethan Sagar
Dr. CHETHAN SAGAR S
 MBBS, MD
 Consultant Pathologist





Name	: SUNEETHA ANANDA NAIK	REG/LAB NO.	: 24073793 / 62848
AGE/SEX	: 50 Yrs / Female	UHID	: S242513641
CONTACT NO.	: 9743658818	IP/OP	: OP /
REFERRED BY	: DR. SHUNYA SAMPAD	BILLED TIME	: 27-07-2024 at 08:41 AM
		DATE OF COLLECTION	: 27-07-2024 at 08:45 AM
		DATE OF REPORT	: 27-07-2024 at 11:43 AM



TEST PARAMETER	RESULT	UNIT	REFERENCE RANGE
HORMONE ASSAYS			
125-DI HYDROXY CHOLECALCIFEROL <i>ELFA METHOD</i>	14.4	ng/ml	Deficient - <20 ng/ml Insufficient - 20 to 29 ng/ml Sufficient - 30 to 100 ng/ml Potential Toxicity - > 100 ng/ml

THYROID PROFILE (TFT)

TOTAL TRIIODOTHYRONINE (T3) <i>ELFA METHOD</i>	1.6	ng/ml	0.8 - 1.8
TOTAL THYROXINE (T4) <i>ELFA METHOD</i>	8.49	ug/dl	5.5 - 14
THYROID STIMULATING HORMONE (TSH) <i>CLIA</i>	2.9	μIU/ml	0.35 - 5.5

VITAMIN B-12

CLIA
Interpretation:

- Vit B12 levels are decreased in megaloblastic anemia, partial/total gastrectomy, pernicious anemia, peripheral neuropathies, chronic alcoholism, senile dementia, and treated epilepsy.
- An associated increase in homocysteine levels is an independent risk marker for cardiovascular disease and deep vein thrombosis.
- HoloTranscobalamin II levels are a more accurate marker of active VitB12 component.

Note: Patients on Biotin supplement may have interference in some immunoassays. With individuals taking high dose Biotin (more than 5 mg per day) supplements, at least 8-hour wait time before blood draw is recommended.

Dispatched by: RAJESH SA

**** End of Report ****

Printed by: PHLEBOTOMY on 27-07-2024 at 12:34 PM

Please correlate laboratory results clinically. Contact laboratory for any clarification. All results are sample specific.

Rajesh
Lab technician

S. Chethan Sagar
Dr. CHETHAN SAGAR S
MBBS, MD
Consultant Pathologist





sarji SUPER SPECIALITY HOSPITAL

Name	: SUNEETHA ANANDA NAIK	REG/LAB NO.	: 24073793 / 62846
AGE/SEX	: 50 Yrs / Female	UHID	: S242513641
CONTACT NO.	: 9743658818	IP/OP	: OP /
REFERRED BY	: DR. SHUNYA SAMPAD	BILLED TIME	: 27-07-2024 at 08:41 AM
		DATE OF COLLECTION	: 27-07-2024 at 08:45 AM
		DATE OF REPORT	: 27-07-2024 at 12:06 PM



TEST PARAMETER	RESULT	UNIT	REFERENCE RANGE
----------------	--------	------	-----------------

BIOCHEMISTRY

HbA1c (Glycosylated hemoglobin)

HbA1c (GLYCOSYLATED Hb) <i>HPLC</i>	5.2	%	4.2 - 6.4
MEAN BLOOD GLUCOSE	102.5	mg/dl	60 - 120

Note:

1. Since HbA1c reflects long term fluctuations in the blood glucose concentration, a diabetic patient who is recently under good control may still have a high concentration of HbA1c.
2. Target goals of < 7.0 % may be beneficial in patients with short duration of diabetes, long life expectancy and no significant cardiovascular disease. In patients with significant complications of diabetes, limited life expectancy or extensive co-morbid conditions, targeting a goal of < 7.0 % may not be appropriate.

Comments:

HbA1c provides an index of average blood glucose levels over the past 8 - 12 weeks and is a much better indicator of long term glycemic control as compared to blood and urinary glucose determinations. ADA criteria for correlation between HbA1c & Mean plasma glucose levels.

Dispatched by: MOHAN J

**** End of Report ****

Printed by: PHLEBOTOMY on 27-07-2024 at 12:35 PM

Please correlate laboratory results clinically. Contact laboratory for any clarification. All results are sample specific.

ANIL KUMAR M
Lab technician

S. Chethan Sagar
Dr. CHETHAN SAGAR S
MBBS, MD
Consultant Pathologist



#660, Kuvempu Road, Shivamoga -577201. Ph: 08182-268000, 223967, 221003.



LABORATORY INVESTIGATION REPORT

Patient Name	: Mrs. SUNEETHA ANANDA NAIK	Age/Sex	: 50 Year(s) / Female
UHID	: NMSH.428136	Order Date	: 27/07/2024 11:01
Episode	: OP	Mobile No	: 0123456789
Ref. Doctor	: DR.Shunya Sampath	Facility	: Nanjappa Multispeciality
Address	: 33 , ,Shimoga,Karnataka ,0		

Biochemistry

Test	Result	Unit	Reference Range
Sample No : 0700285267	Collection Date : 27/07/24 11:01	Ack Date : 27/07/2024 11:29	Report Date : 27/07/24 11:29

GGT- GAMMA GLUTAMYL TRANSFERASE

GAMMA GT	10.00	U/L	0 - 37
<i>Method - GLUPA C METHOD</i>			

End of Report

A handwritten signature in black ink, appearing to read "Santosh Patel", is written over a horizontal line.

Dr. SANTOSH PATIL

Consultant, KMC No:74533

*Test results released pertain to the specimen submitted . *All test results are dependent on the quality of the sample received by the Laboratory .

27.07.2024 10:38:27

sarji super speciality hospital

SHIMOGA

Location:
Room:
Order Number:
Indication:
Medication 1:
Medication 2:
Medication 3:

84 bpm

- / - mmHg

1/28
Suneetha Ananda
Newick

QRS	88 ms
QT / QTcBaz	364 / 430 ms
PR	140 ms
P	96 ms
RR / PP	716 / 714 ms
P / QRS / T	63 / 31 / 30 degrees

Normal sinus rhythm
Normal ECG

Technician:
Ordering Ph:
Referring Ph:
Attending Ph:

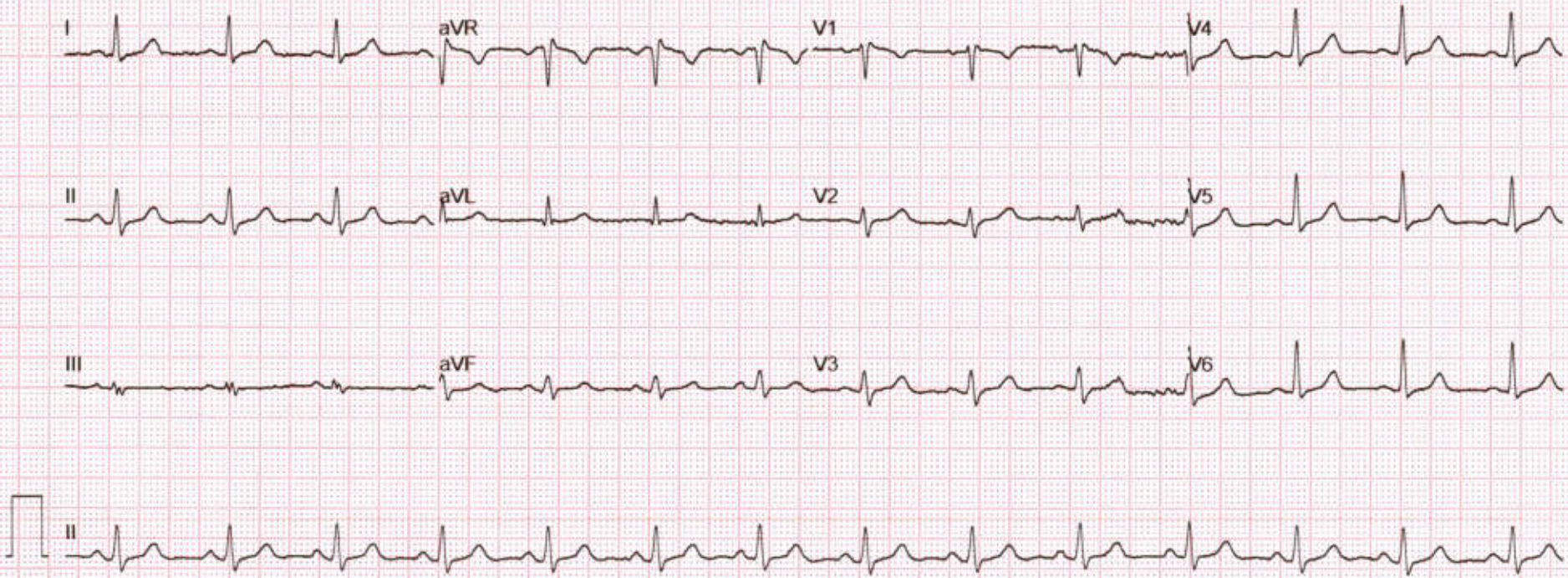

ADULT TRANS-THORACIC ECHO REPORT

PATIENT NAME : MRS.SUNEETHA A	AGE :50YRS	SEX : FEMALE
REF. DOCTOR : DR.SHUNYA SAMPAD	OP/IP: S242513641	DATE : 27.07.2024

FINDINGS

ATRIA

LEFT ATRIUM : Normal

RIGHT ATRIUM : Normal

ATRIOVENTRICULAR VALVES

MITRAL VALVE : Normal

TRICUSPID VALVE : Normal

VENTRICLES

LEFT VENTRICLE : Normal

RIGHT VENTRICLE : Normal

SEPTAE

INTERATRIAL SEPTUM : Thinned; no flow noted

INTERVENTRICULAR SEPTUM : Intact

SEMILUNAR VALVES

AORTIC VALVE : Normal

PULMONARY VALVE : Normal



GREAT ARTERIES

AORTA : Normal AORTIC ARCH : Normal
ASCENDING AORTA : Normal PULMONARY ARTERY : Normal
PDA : No
PERICARDIUM : No Pericardial Effusion
THROMBUS / VEGETATION : Nil

DOPPLER

VALVES	PEAK VELOCITY	PEAK GRADIENT	REMARKS
MITRAL	E-0.8m/sec, A-0.6m/sec	-	E>A; MR- Trivial
TRICUSPID	0.6 m/sec	TR Gradient-25mmHg	TR- Trivial
AORTIC	1.4 m/sec	8 mmHg	
PULMONARY	1.3 m/sec	7 mmHg	

M MODE

AO : 20mm	LVIDd : 46mm	IVSd : 10mm	EDV : ml
LA : 28mm	LVIDs : 29mm	PWd: 10mm	ESV : ml
	LVEF : 60%	FS : 30%	TAPSE: 18mm

OTHER : Sinus Rhythm {HR-90bpm}
IVC-11/5 mm, Normal Collapsing

WALLMOTION ABNORMALITIES : NO RWMA

FINAL DIAGNOSIS :

- ❖ NO RWMA
- ❖ NORMAL LV SYSTOLIC FUNCTION
- ❖ LVEF-60%
- ❖ MR/TR-TRIVIAL
- ❖ NO CLOT / VEGETATION

DONE BY : *Harshitha* (Bsc.CVT)

Dr.Vijeth H
MD, DNB (Interventional Cardiology)
Consultant Cardiologist

Name **MRS.SUNITHA ANAND NAIK,50Y,**
 Patient Id **S242513641**

Gender **Female**
 Date **27/07/2024**

Image 1

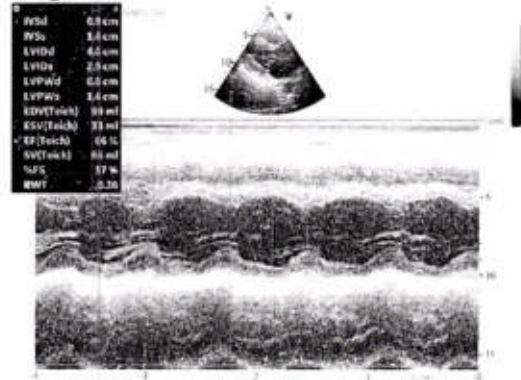

Image 2

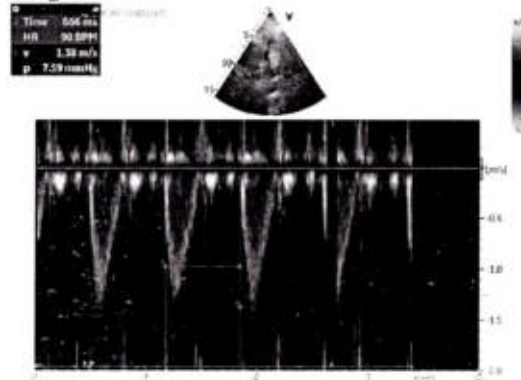

Image 3

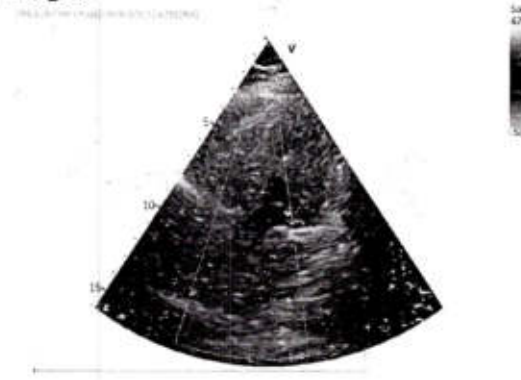
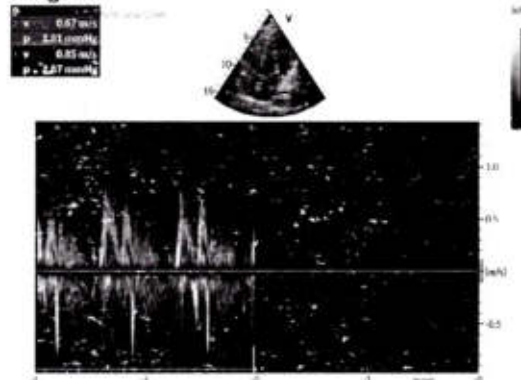

Image 4



Patient Name :: Mrs. Sunitha Ananda Naik	Age :: 50 Years	Gen. :: Female
Referred By :: Dr. Deepa Arun	Tr. I.D.:: S242503641	Date :: 27/07/2024

Clinical data: General check up.

USG ABDOMEN & PELVIS (TAS+TVS)

- ◆ **Liver** (12.5 cm) is normal in size and **shows diffuse increased echogenicity**. No focal lesion detected to the extent imaged. No IHBR / EHBR dilatation. CBD is not dilated.
- ◆ **Gall Bladder** is moderately distended and has normal wall thickness. No calculi detected to the extent imaged. **Few 3-4 mm hyperechoic foci seen adherent to the GB wall, however no evidence of posterior acoustic shadowing – Likely Polyps.**
- ◆ **Spleen** (7.3 cm span) is normal in size and echotexture. No focal lesion detected to the extent imaged.
- ◆ **Pancreas** - Visualized part of pancreas is normal in size and echotexture.
- ◆ **Both kidneys** are normal in size, shape, position and echotexture. Corticomedullary differentiation is maintained. No focal mass detected to the extent imaged.
Right Kidney measures: 9.0 cm. No dilatation of pelvicalyceal system in the present study. No calculi seen to the extent imaged.
Left Kidney measures: 9.8 cm. No dilatation of pelvicalyceal system in the present study. No calculi seen to the extent imaged.
- ◆ **HRUSG reveals, small anterior abdominal wall defect noted in the umbilical region defect size of 9.0 mm with herniation of pre peritoneal fat as its content.**
- ◆ **Urinary Bladder** is moderately distended and echoes free contents. There is no evidence of calculi to the extent imaged.
- ◆ **Uterus is anteverted, bulky in size and measures 10.2 x 6.8 x 6.0 cm.** Uniform Endometrium of 8.1 mm thickness. **Posterior wall intramural fibroid noted measuring 31 x 27 mm. Thickened and heterogeneous anterior myometrium. Few nabothian cysts in the cervix. Seedling fibroid in the posterior wall.**
- ◆ **Both ovaries** appear normal.
Right ovary measures: 2.4 x 1.5 cm. Left ovary measures : 2.2 x 1.1 cm.
- ◆ No adnexal mass seen
- ◆ No free fluid in POD.
- ◆ No ascites.

IMPRESSION:

- ☒ Diffuse grade I fatty liver.
- ☒ Bulky uterus with posterior wall intramural fibroid as described.
- ☒ Thickened and heterogeneous anterior myometrium wall - **Could represent adenomyosis.**
- ☒ Small umbilical hernia as described.
- Correlate clinically.

Dr. Vinay Raj R. MBBS, MRCR
Consultant Radiologist

SARJI SUPER SPECIALITY HOSPITAL

Near Sri Raghavendra Swamy Mutt, Tilak Nagar, Durgigudi, Shivamogga-577201
Phone : Enquiry 888 435 2288, 888 435 1188 | MICU 888 435 6688 | Preventive Health Check up 888 437 7988.
Trauma 888 437 7488 | Lab Report 888 437 7288
Email : sarjisshospital@gmail.com | Web : www.sarjihospital.com





Name	: SUNEETHA ANANDA NAIK	REG/LAB NO.	: 24073793 / 62846
AGE/SEX	: 50 Yrs / Female	UHID	: S242513641
CONTACT NO.	: 9743658818	IP/OP	: OP /
REFERRED BY	: DR. SHUNYA SAMPAD	BILLED TIME	: 27-07-2024 at 08:41 AM
		DATE OF COLLECTION	: 27-07-2024 at 02:17 PM
		DATE OF REPORT	: 27-07-2024 at 02:59 PM



TEST PARAMETER	RESULT	UNIT	REFERENCE RANGE
----------------	--------	------	-----------------

CYTOLOGY

PAP SMEAR

METHOD: Conventional smears.

NUMBER OF SLIDES RECEIVED: 2 unstained smears.

SPECIMEN ADEQUACY: Satisfactory for evaluation, with presence of endocervical component.

CELLULARITY: Adequate.

CELLULAR COMPONENT: Predominantly intermediate squamous epithelial cells with few superficial squamous cells and metaplastic squamous cells seen . Clue cells are present.

CELLULAR ATYPIA: Nil.

MICROORGANISMS: Cocco-bacilli present with markedly reduced lactobacilli.

INFLAMMATORY RESPONSE: Mild, composed of neutrophils and rare histiocytes.

BACKGROUND: Mucoid with hemorrhage.

IMPRESSION: NEGATIVE FOR INTRA-EPITHELIAL LESION OR MALIGNANCY (NILM) WITH SHIFT IN VAGINAL FLORA SUGGESTIVE OF BACTERIAL VAGINOSIS.

- 1) Result pertain to the sample as received at the laboratory.
- 2) Please correlate the results with the clinical picture.

Dispatched by: Dr Chethan Sagar S

**** End of Report ****

Printed by: NIGHT SHIFT on 27-07-2024 at 03:03 PM

Please correlate laboratory results clinically. Contact laboratory for any clarification. All results are sample specific.

VERIFIED BY

S. Chethan Sagar
Dr. CHETHAN SAGAR S
 MBBS, MD
 Consultant Pathologist

