





Patient Name : Dinesh Kumar . .	Sample No. : 20240212729
Patient ID : 20240207734	
Age / Sex : 33y/Male	Visit No. : OPD20240224723
Consultant : DR SAURABH JAIN	Call. Date : 03/02/2024 09:14
Ward : -	S. Coll. Date : 03/02/2024 09:40
	Report Date : 03/02/2024 15:57

CBC, ESR

Investigation	Result	Normal Value
Hemoglobin :	16 gm/dl	13.5 to 18.0 gm/dl
P.C.V. :	47.3 %	42.0 to 52.0 %
M.C.V. :	84.2 fL	78 to 100 fL
M.C.H. :	28.5 pg	27 to 31 pg
M.C.H.C. :	33.8 g/dl	32 to 36 g/dl
RDW :	11.8 %	11.5 to 14.0 %
RBC Count :	5.62 X 10 ⁶ /cumm	4.7 to 6.0 X 10 ⁶ /cumm
Polymorphs :	60 %	38 to 70 %
Lymphocytes :	36 %	15 to 48 %
Eosinophils :	2 %	0 to 6 %
Monocytes :	2 % [L]	3 to 11 %
Basophils :	0 %	0.0 to 1.0 %
Total :	100	< 100 > 100
WBC Count :	9900 /cmm	4000 to 10000 /cmm
Platelets Count :	319000 /cmm	1,50,000 to 4,50,000 /cmm
ESR - After One Hour :	7 mm/hr	1 to 13 mm/hr

Dr. Mehul Desai
M.B.D.C.P
Reg.No.G-9521



Patient Name : Dinesh Kumar . .	Sample No. : 20240212729
Patient ID : 20240207734	
Age / Sex : 33y/Male	Visit No. : OPD20240224723
Consultant : DR SAURABH JAIN	Call. Date : 03/02/2024 09:14
Ward : -	S. Coll. Date : 03/02/2024 09:40
	Report Date : 03/02/2024 15:57

Blood Group

Investigation	Result	Normal Value
BLOOD GROUP :		
ABO	AB	
Rh	Positive	

FBS & PPBS

Investigation	Result	Normal Value
Blood Sugar (FBS) :	87 mg/dl	74 - 100 mg/dl
Urine Sugar (FUS) :	Nil	
Blood Sugar (PP2BS) :	88 mg/dl	70 to 120 mg/dl
Urine Sugar (PP2US) :	Nil	

HBA1C

Investigation	Result	Normal Value
Glycosylated Hb :	5.4 %	Near Normal Glycemia : 6 to 7 Excellent Control : 7 to 8 Good Control : 8 to 9 Fair Control : 9 to 10 Poor Control : > 10
Average Plasma Glucose of Last 3 Months :	108.28	

Dr.Mehul Desai
M.B.D.C.P
Reg.No.G-9521



Patient Name : Dinesh Kumar . .	Sample No. : 20240212729
Patient ID : 20240207734	
Age / Sex : 33y/Male	Visit No. : OPD20240224723
Consultant : DR SAURABH JAIN	Call. Date : 03/02/2024 09:14
Ward : -	S. Coil. Date : 03/02/2024 09:40
	Report Date : 03/02/2024 15:57

Lipid Profile

Investigation	Result	Normal Value
Sample :	Fasting	
Sample Type :	Normal	
Cholesterol (Chol) :	182 mg/dl	Low risk : < 200 Moderate risk : 200 - 239 High risk : > or = 240
Triglyceride :	180 mg/dl	Normal : < 200.0 High : 200 - 499 Very High : > or = 500
HDL Cholesterol :	41 mg/dl	Low risk: >or = 60 mg/dL High risk : Up to 35 mg/dL
LDL :	105 mg/dl [L]	131.0 to 159.0(N) < 130.0(L) > 159.0(H)
VLDL :	36 mg/dl [H]	Up to 0 to 34 mg/dl
LDL/HDL Ratio :	2.56	Low risk : 0.5 to 3.0 Moderate risk : 3.0 to 6.0 Elevted level high > 6.0
Total Chol / HDL Ratio :	4.44	Low Risk : 3.3 to 4.4 Average Risk : 4.4 to 7.1 Moderate Risk : 7.1 to 11.0 High Risk : > 11.0
Total Lipids :	703 mg/dl [H]	400 to 700 mg/dl

Note :- Lipemic samples give high triglyceride value and falsey low LDL value.

Dr.Mehul Desai
M.B.D.C.P
Reg.No.G-9521



Patient Name : Dinesh Kumar . .	Sample No. : 20240212729
Patient ID : 20240207734	
Age / Sex : 33y/Male	Visit No. : OPD20240224723
Consultant : DR SAURABH JAIN	Call. Date : 03/02/2024 09:14
Ward : -	S. Coll. Date : 03/02/2024 09:40
	Report Date : 03/02/2024 15:57

RENAL FUNCTION TEST

Investigation	Result	Normal Value
Creatinine :	0.9 mg/dl	0.6 - 1.4 mg/dl
Urea :	31 mg/ dl	13 - 45 mg/dl
Uric Acid :	6.4 mg/dl	3.5 - 7.2 mg/dl
Calcium :	8.9 mg/dl	8.5 - 10.5
Phosphorus :	5 mg/dl	1.5 - 6.8

Dr.Mehul Desai
M.B.D.C.P
Reg.No.G-9521



Patient Name : Dinesh Kumar . .	Sample No. : 20240212729
Patient ID : 20240207734	
Age / Sex : 33y/Male	Visit No. : OPD20240224723
Consultant : DR SAURABH JAIN	Call. Date : 03/02/2024 09:14
Ward : -	S. Coll. Date : 03/02/2024 09:40
	Report Date : 03/02/2024 15:57

LFT (Liver Function Test)

Investigation	Result	Normal Value
Total Bilirubin :	0.7 mg/dl	0.2 to 1.0 mg/dl
Direct Bilirubin :	0.2 mg/dl	0.0 to 0.2 mg/dl
Indirect Bilirubin :	0.5 mg/dl	0.0 to 0.8 mg/dl
AST (SGOT) :	17 U/L	5 to 34 U/L
ALT (SGPT) :	28 U/L	0 to 55 U/L
Total Protein (TP) :	7.1 g/dL	6.4 to 8.3, g/dl
Albumin (ALB) :	4 g/dl	3.5 to 5.2 g/dl
Globulin :	3.1 g/dl	2.3 to 3.5 g/dl
A/G Ratio :	1.29	
Alkaline Phosphatase (ALP) :	90 U/L	40 to 150 U/L
GAMMA GT. :	22 U/L	7 to 35 U/L

Dr.Mehul Desai
M.B.D.C.P
Reg.No.G-9521



MC-4074

Unipath Specialty Laboratory (Baroda) LLP - Platinum Complex, Opp. HDFC Bank, Nr. Radhe Krishna char rasta, Akota, Vadodara - 390020
Unipath Specialty Laboratory (Baroda) LLP - Platinum Complex, Opp. HDFC Bank, Nr. Radhe Krishna char rasta, Akota, Vadodara - 390020
Mobile: 7228800500 / 8155028222 | Email: info.baroda@unipathllp.in
Home Visit / OPD Reception : 9998724579



TEST REPORT

Reg. No. : 40201001308 Reg. Date : 03-Feb-2024 12:00 Collected On : 03-Feb-2024 12:00
Name : Mr. DINESH KUMAR Approved On : 03-Feb-2024 13:23
Age : 33 Years Gender : Male Ref. No. : Dispatch At :
Ref. By : Tele No. :
Location : SAVITA SUPERSPECIALTY HOSPITAL @ WA 3HODIYA ROAD

Test Name	Results	Units	Bio. Ref. Interval
THYROID FUNCTION TEST			
T3 (triiodothyronine) <i>Method:CLIA</i>	1.26	ng/mL	0.6 - 1.81
T4 (Thyroxine) <i>Method:CLIA</i>	8.50	µg/dL	4.5 - 12.6
TSH (ultra sensitive) <i>Method:CLIA</i>	1.581	µIU/mL	0.55 - 4.78
Sample Type:Serum			

Comments:
Thyroid stimulating hormone (TSH) is synthesized and secreted by the anterior pituitary in response to a negative feedback mechanism involving concentrations of FT3 (free T3) and FT4 (free T4). Additionally, the hypothalamic tripeptide, thyrotropin-releasing hormone (TRH), directly stimulates TSH production. TSH stimulates thyroid cell production and hypertrophy, also stimulate the thyroid gland to synthesize and secrete T3 and T4. Quantification of TSH is significant to differentiate primary (thyroid) from secondary (pituitary) and tertiary (hypothalamus) hypothyroidism. In primary hypothyroidism, TSH levels are significantly elevated, while in secondary and tertiary hypothyroidism, TSH levels are low.

- TSH levels During Pregnancy :**
- First Trimester : 0.1 to 2.5 µIU/mL
 - Second Trimester : 0.2 to 3.0 µIU/mL
 - Third trimester : 0.3 to 3.0 µIU/mL

Reference : Carl A.Burtis,Edward R.Ashwood,David E.Bruns. Tietz Textbook of Clinical Chemistry and Molecular Diagnostics. 5th Edition. Philadelphia: WB Saunders,2012:2170

----- End Of Report -----

This is an electronically authenticated report. Test done from collected sample.

Printed On: 03-Feb-2024 13:25

We are open 24 x 7 & 365 days

Dr. Nehal Tiwari
M.D. Pathology
G-54530
LLP Identification Number: AAN-8932
Page 1 of 1



Patient Name : Dinesh Kumar . .

Sample No. : 20240212729



Patient ID : 20240207734

Visit No. : OPD20240224723

Age / Sex : 33y/Male

Call. Date : 03/02/2024 09:14

Consultant : DR SAURABH JAIN

S. Coll. Date : 03/02/2024 09:40

Ward : -

Report Date : 03/02/2024 15:57

Urine R/M

Investigation	Result	Normal Value
Quantity - :	20 ml	
Colour - :	Pale Yellow	
Reaction (pH) :	5.0	4.6-8.0
Turbidity :	Clear	
Deposit :	Absent	Absent
Sp.Gravity :	1.030	1.005-1.010
Protein :	Absent	Absent
Glucose :	Absent	Absent
Bile Salts :	Absent	Absent
Bile pigments :	Absent	Absent
Ketones :	Absent	Absent
Urobilinogen :	Absent	
Blood :	Absent	Absent
Crystals :	Calcium oxalate Plenty	Absent
Pus Cells :	0-1 /hpf	0-5/hpf
Red Blood Cells :	0-1 /hpf	Absent
Epithelial Cells :	0-1 /hpf	

Dr.Mehul Desai
M.B.D.C.P
Reg.No.G-9521



PATIENT NAME: DINESH KUMAR	
AGE/SEX: 33 YRS/M	DATE: Saturday, 03 February 2024

ULTRASOUND OF ABDOMEN & PELVIS

LIVER appears normal in size (12.5 cm) and **shows raised parenchymal echogenicity**. No evidence of dilated IHBR or portal vein. CBD appears normal.

GALL BLADDER is distended. No e/o wall thickening, pericholecystic edema or calculus within.

VISUALIZED PART OF PANCREAS appears normal. MPD is WNL.

SPLEEN appears normal in size and shows normal parenchymal echogenicity. No evidence of focal lesion.

BOTH KIDNEYS appear normal in size and position.

Show normal cortical echogenicity. Corticomedullary differentiation is maintained.

No calculus or hydronephrosis on either side.

URINARY BLADDER is full. Mucosal surface appears smooth with no e/o obvious wall thickening or calculus within.

PROSTATE appears normal in size. No evidence of focal lesion noted.

BOWEL LOOPS appear normal and show normal peristalsis

No evidence of LYMPHADENOPATHY noted.

No evidence of ASCITES or PLEURAL EFFUSION noted.

IMPRESSION:

- **Grade I Fatty Liver.**



DR SHARAD RUNGTA (MD & DNB)
CONSULTANT RADIOLOGIST

Not all pathologies can be detected on ultrasound in each scan. Further radiographic evaluation is suggested if required.



PATIENT NAME: DINESH KUMAR

AGE/SEX: 33 YRS/M

DATE: Saturday, 03 February 2024

CHEST X-RAY (PA)

Both lung fields appear normal.

Both hila appear normal

Bilateral costo-phrenic angles appear grossly clear

Mediastinum and cardiac shadow appear normal

Bony thorax appears unremarkable

No evidence of free gas under domes of diaphragm

IMPRESSION:

- **NO SIGNIFICANT ABNORMALITY NOTED IN LUNG FIELDS**
- **NORMAL CARDIAC SHADOW**

DR SHARAD RUNGTA (MD & DNB)
CONSULTANT RADIOLOGIST

Not all pathologies can be detected on ultrasound in each scan. Further radiographic evaluation is suggested if required.



Savita
Superspeciality Hospital
(A Unit of Solace Healthcare Pvt. Ltd.)

Parivar Char Rasta, Waghodia-Dabhoi Ring Road, Vadodara-390019
0265-2578844 / 2578849 63596 88442
mh@savitahospital.com savitahospital.com



2D-ECHOCARDIOGRAPHY AND COLOR DOPPLER REPORT

NAME: DINESH KUMAR

AGE/SEX: 33 YRS/MALE

DATE: 03/02/2024

REF BY: DIRECT

OBSERVATION:

- NORMAL LV SIZE AND NORMAL LV SYSTOLIC FUNCTION. LVEF = 60% (VISUAL).
- NO RWMA AT REST.
- NO LV DIASTOLIC DYSFUNCTION.
- TRIVIAL MR. NO MS.
- NO AR. NO AS.
- MILD TR. NO PAH.RVP : 26 MMHG.
- NORMAL SIZED LA, RA & RV WITH NORMAL RV SYSTOLIC FUNCTION.
- NORMAL SIZED MPA, RPA & LPA.
- INTACT IAS & IVS.
- NO E/O INTRACARDIAC CLOT/VEGETATION/PE.
- NORMAL IVC.
- NORMAL PERICARDIUM.

LA: 32MM

AO: 28MM

IVS: 10/10MM

LVPW: 09/10MM

LVID: 44/23MM

CONCLUSION:

- NORMAL LV/RV SIZE AND SYSTOLIC FUNCTION.
- NO RWMA AT REST.
- LVEF = 60% (VISUAL).



DR.NIRAV BHALANI
[CARDIOLOGIST]

DR.ARVID SHARMA
[CARDIOLOGIST]

33 Years

DINESH KUMAR
Male

03-Feb-24 9:13:26 AM

Rate 68
PR 140
QRSD 84
QT 396
QTc 422

--AXIS--

P 51
QRS 40
T 43

12 Lead; Standard Placement

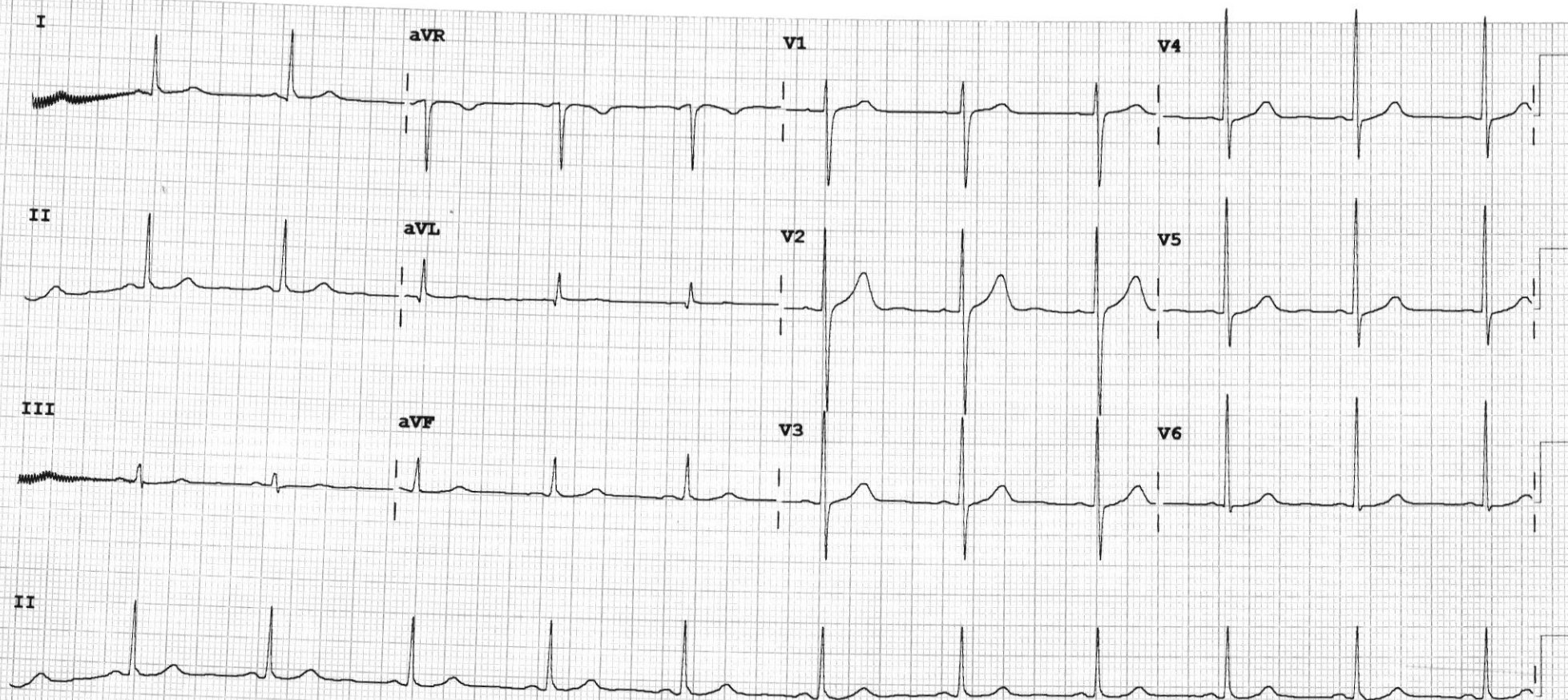

Device:

Speed: 25 mm/sec

Limb: 10 mm/mV

Chest: 10.0 mm/mV

F 50~ 0.50-150 Hz W

PH09

P?



Examination by Physician

Name: Dinendra Kumar Reg. No: 20240207739
Age/ Sex: 33/ male DOE: 3/2/24

Physical Examination

Height: 173 cm Weight: 77 kg BMI: 25.72
Temperature: _____ Pulse: 89 BP: 137/92

Chief Complaints: SpO2 - 98

Past History:

KID - HTN

Examination:

General Examination:

NAD

Systemic Examination:

NAD.

Investigation:

RBS _____

ECG _____

Others _____

Advice: - cont. T. Teresky - m (40/50) 1-0-0 x 2
- SRD, man





Examination by Ophthalmologist

Name: Dinesh Kumar Reg. No: 20240207734
Age/ Sex: 33y/m DOE: 3/2/24

Present Complaints:

Headache, Dry Eyes,

Medical History:

no

Examination of Eye: Right LEFT

External Examination: _____
Anti seg Examination: _____
Schiot Tonometry IOP: _____

Fundus:

Without Glass Distant Vision: _____
Near Vision: _____
With Glass Distant Vision: _____
Near Vision: _____

Colour Vision (With Ishihara Chart): _____

Impression: _____

Advice: _____

Signature: _____



Patient ID : 20240207734

Age / Sex : 33y / M

Patient Name : DINESH KUMAR . .

Dr. Name : DR SAURABH JAIN

Referred By : self

City/Village : Rajpipla

Class : Contract

PAN Card : AAQCS5566G

Visit No. : OPD20240224723(OPD)

Bill No. : OPD20240224723

Bill Date : N/A

Speciality : INTERNAL MEDICINE

Company Name : Mediwheel Health Check Up

GSTIN : 24AAQCS5566G2ZW

SAC : 999312 "Medical Service covered under healthcare service"

Mobile No. : 8890616426

Expense Details	Qty	Rate	Gross Amount	Waive	Net Amount
Visit Charge					
03/02/2024 Physician First Consultation OPD	1.0	0.0	0.00	0.0	0.00
Ophthalmologist First Consultation OPD	1.0	0.0	0.00	0.0	0.00
Visit Charge (Subtotal)			0.0	0.0	0.00
PATHOLOGY					
03/02/2024 CBC, ESR	1.0			0.0	
Urine R/M	1.0			0.0	
STOOL EXAMINATION	1.0			0.0	
Blood Group	1.0			0.0	
TFT (Thyroid Function Test)	1.0			0.0	
Lipid Profile	1.0			0.0	
RENAL FUNCTION TEST	1.0			0.0	
LFT (Liver Function Test)	1.0			0.0	
FBS & PPBS	1.0			0.0	
HBA1C	1.0			0.0	
MediWheel Full Body Health Check-Up(Male Below 40)	1.0	2000.0	2000.00	0.0	2000.00
PATHOLOGY (Subtotal)			2000.0	0.0	2000.00
Radiology					
03/02/2024 X-RAY CHEST PA	1.0			0.0	
USG WHOLE ABDOMEN SCREENING	1.0			0.0	
X-RAY CHEST PA	1.0	0.0	0.00	0.0	0.00
USG WHOLE ABDOMEN SCREENING	1.0	0.0	0.00	0.0	0.00
Radiology (Subtotal)			0.0	0.0	0.00
Non Invasive Cardiology					
03/02/2024 ECG Charge(OPD Base)	1.0	0.0	0.00	0.0	0.00
ECHO COLOUR DOPPLER SCREENING	1.0	0.0	0.00	0.0	0.00
Non Invasive Cardiology (Subtotal)			0.0	0.0	0.00
Total Bill Amount					2000.00
Net payable amount					2000.00
Bill Outstanding					2000.00

Received With Thanks From DINESH KUMAR . . of Rs 0.0 /-
(Rs Zero Only)

Printed By : (GAYATRI)
For Savita Hospital-Live

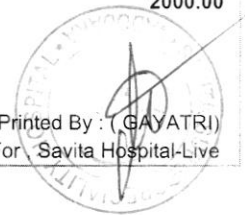



Health Checkup Booking Confirmed Request(bobE7038),Package Code-PKG10000474, Beneficiary Code-249039

1 message.

Mediwheel <wellness@mediwheel.in>
To: dineshbat101@gmail.com
Cc: customercare@mediwheel.in

Thu, Feb 1, 2024 at 11:48 AM



Mediwheel
...Your wellness partner

011-41195959

Dear Dinesh Kumar,

We are pleased to confirm your health checkup booking request with the following details.

Booking Date : 30-01-2024
Hospital Package Name : Mediwheel Full Body Health Checkup Male Below 40
Patient Package Name : Mediwheel Full Body Health Checkup Male Below 40
Name of Diagnostic/Hospital : Savita Super Specialty Hospital
Address of Diagnostic/Hospital- : Parivar Char Rasta, Dabhoi - Waghodia Ring Rd, Sarthi Nagar 2, Kendranagar, Vadodara - 390019
City : Vadodara
State :
Pincode : 390019
Appointment Date : 03-02-2024
Confirmation Status : Booking Confirmed
Preferred Time : 8:30am
Booking Status : Booking Confirmed

Member Information

Booked Member Name	Age	Gender
MR. KUMAR DINESH	33 year	Male

Note - Please note to not pay any amount .

Instructions to undergo Health Check:

- Please ensure you are on complete fasting for 10-To-12-Hours prior to check.
- During fasting time do not take any kind of medication, alcohol, cigarettes, tobacco or any other liquids (except Water) in the morning.
- Bring urine sample in a container if possible (containers are available at the Health Check centre).
- Please bring all your medical prescriptions and previous health medical records with you.
- Kindly inform the health check reception in case if you have a history of diabetes and cardiac problems.

For Women:

- Pregnant Women or those suspecting are advised not to undergo any X-Ray test.
- It is advisable not to undergo any Health Check during menstrual cycle.



बैंक ऑफ बड़ोदा
Bank of Baroda

नाम दिनेश कुमार
Name DINESH KUMAR
कार्यकारी फूर क्र.
E.C. No. 116586



जा-रिक्ता पाठिका-री
Issuing Authority

धारक के हस्ताक्षर
Signature of Holder

 भारत सरकार
 Government of India

 दिनेश कुमार
 Dinesh Kumar
 जन्म तारीख/DOB: 01/08/1990
 पुरुष/ MALE

5331 9412 4451
 VID: 9126 3565 9130 1859

मारी आधार, मारी ओलम

Unique Identification Authority of India
 भारत सरकार

QR Code with Photograph

Address:
 O. Village Kishan nagar, pall, at post bald
 Kallan ka jaran, Ber Kalan, Pall,
 Rajasthan - 306302

पता:
 O. गाँव कृषि नगर, पाली, अंतर्गत पोस्ट बाल्ड
 कल्लन का जरान, बर कलान, पाली,
 राजस्थान - 306302

5331 9412 4451
 VID: 9126 3565 9130 1859