



RAJASTHANI DIAGNOSTIC & MR CENTRE

FULLY COMPUTERISED PATHOLOGY LABORATORY

MRI

CT SCAN

TMT

SONOGRAPHY

X-RAY

ECG

MAMMOGRAPHY

NAME	RAVINDRA KUMAR SHARMA	AGE-	SEX: M
REF/BY:	BOB HEALTH CHECKUP	DATE	10-Mar-24

ULTRASONOGRAPHY WHOLE ABDOMEN

Liver: is normal in size, shape and mild bright echotexture. No IHBR dilatation is seen. No focal mass seen. Portal vein and hepatic veins are normal in diameter. Common bile duct is normal in diameter and lumen is clear.

Gall bladder: is partially distended, no obvious calculus.

Pancreas: is normal in size, shape and echotexture. No focal mass or lesion is detected. Pancreatic duct is not dilated.

Rt. Kidney: is normal in size, shape, position and echotexture. Corticomedullary differentiation is well maintained. No evidence of definite calculus/ hydronephrosis is seen.

Lt. Kidney: is normal in size, shape, position and echotexture. Corticomedullary differentiation is well maintained. No evidence of definite calculus/ hydronephrosis is seen.

Spleen: is normal in size, regular in shape and echo texture. No focal lesion is seen. Splenic vessels are normal.

Urinary Bladder: is well distended. Outline of bladder is regular. Wall thickness is normal. No focal mass is seen. No echogenic shadow suggestive of calculus is seen.

Prostate: is normal in size, regular in shape and outline. Capsule is intact.

No evidence of ascites is seen. No significant Lymphadenopathy is seen. No obvious bowel pathology is seen. Retroperitoneum including aorta, IVC are unremarkable.

IMPRESSION:

- ❖ Grade I fatty liver.

Advised: clinicopathological correlation

DR. ANUSHA MAHALAWAT
MD RADIODIAGNOSIS

Dr. Anusha Mahalawat
MD (Radiodiagnosis)
(RMC. 38742/25457)



THIS REPORT IS NOT VALID FOR MEDICO LEGAL PURPOSE





ECG

RAJASTHANI DIAG. & MR CENTRE, JHUNJHUNU
A / RAVINDRA KUMAR SHARMA / 32 Yrs / M / 169Cms. / 64Kgs / Non Smoker
Heart Rate : 109 bpm / Tested On : 10-Mar-24 12:04:18 / HF 0.05 Hz - LF 35 Hz / Notch 50 Hz / Sn 1.00 Cm/mV / Sw 25 mm/s
/ Refd By: BOB HEALTH CHECK UP

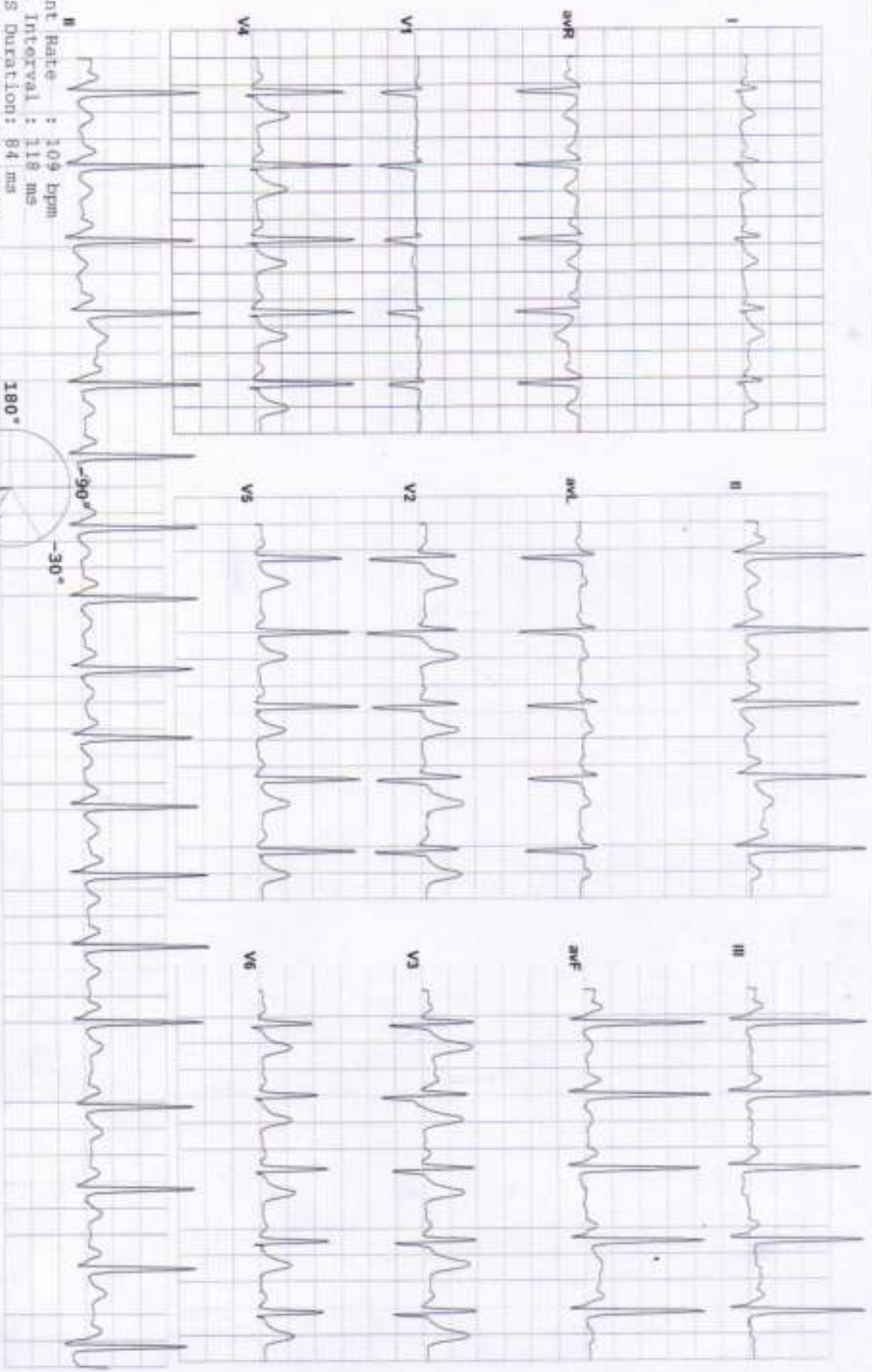

Vent Rate : 109 bpm
PR Interval : 118 ms
QRS Duration: 84 ms
QT/QTc Int : 298/392 ms
P-QRS-T axis: 78.00° 85.00° 34.00°



Axis
R 85.00° T 34.00° P 78.00°

Reported By:



RAVINDRA KUMAR SHARMA / 32 Yrs / M / 169 Cms / 64 Kg
 Date: 10 - 03 - 2024 Technician : MANOJ KUMAR Examined By:

Stage	Time	Duration	Speed(mph)	Elevation	METS	Rate	% THR	BP	RRP	PVC	Comments
Supine	01:02	1:02	00.0	00.0	01.0	087	46 %	126/80	109	00	
Standing	02:06	1:04	00.0	00.0	01.0	099	53 %	126/80	124	00	
HV	03:09	1:03	00.0	00.0	01.0	097	52 %	126/80	122	00	
Warm Up	04:12	1:03	00.0	00.0	01.0	098	52 %	126/80	123	00	
ExStart	05:18	1:06	01.0	00.0	01.0	112	60 %	128/80	143	00	
BRUCE Stage 1	06:18	3:00	01.7	10.0	04.7	129	69 %	130/82	167	00	
BRUCE Stage 2	11:18	3:00	02.5	12.0	07.1	154	82 %	136/86	209	00	
PeakEx	11:22	0:04	01.1	00.0	07.2	158	84 %	136/86	214	00	
Recovery	11:52	0:30	01.1	00.0	04.2	146	78 %	136/86	198	00	
Recovery	12:22	1:00	01.1	00.0	01.2	140	74 %	138/88	193	00	
Recovery	13:22	2:00	00.0	00.0	01.0	116	62 %	134/84	155	00	
Recovery	14:22	3:00	00.0	00.0	01.0	119	63 %	130/82	154	00	
Recovery	15:11	3:49	00.0	00.0	01.0	114	61 %	126/80	143	00	

REPORT :

Sample Name: Stress Test Graded Exercise Treadmill
 Description: Chest pain, Chest wall tenderness occurred with exercise.
 INDICATIONS: Chest pain.
 PROCEDURE DONE: Graded exercise treadmill stress test.
 STRESS ECG RESULTS: The initial HR was recorded as 99.0 bpm, and the maximum predicted Target Heart Rate 168.0. The BP increased at the time of generating report as 136.0/86.0 mmHg The Max Dep went upto 0.2. 0.0 Ectopic Beats were observed during the Test.
 The Test was completed because of Test Complete, Heart Rate Achieved.
CONCLUSIONS:
 1. Stress test is negative for ischemia.
 2. Chest wall tenderness occurred with exercise.
 3. Blood pressure response to exercise is normal.



Date: 10 - 03 - 2024 METR: 1.0 HR : 87 Target HR : 40% of 188 BP : 120/80 Post J @GaitmSec

ExTime: 00:00 Speed: 0.0 mph Grade : 00.00 % 25 mmVSec. 1.0 Cm/mV

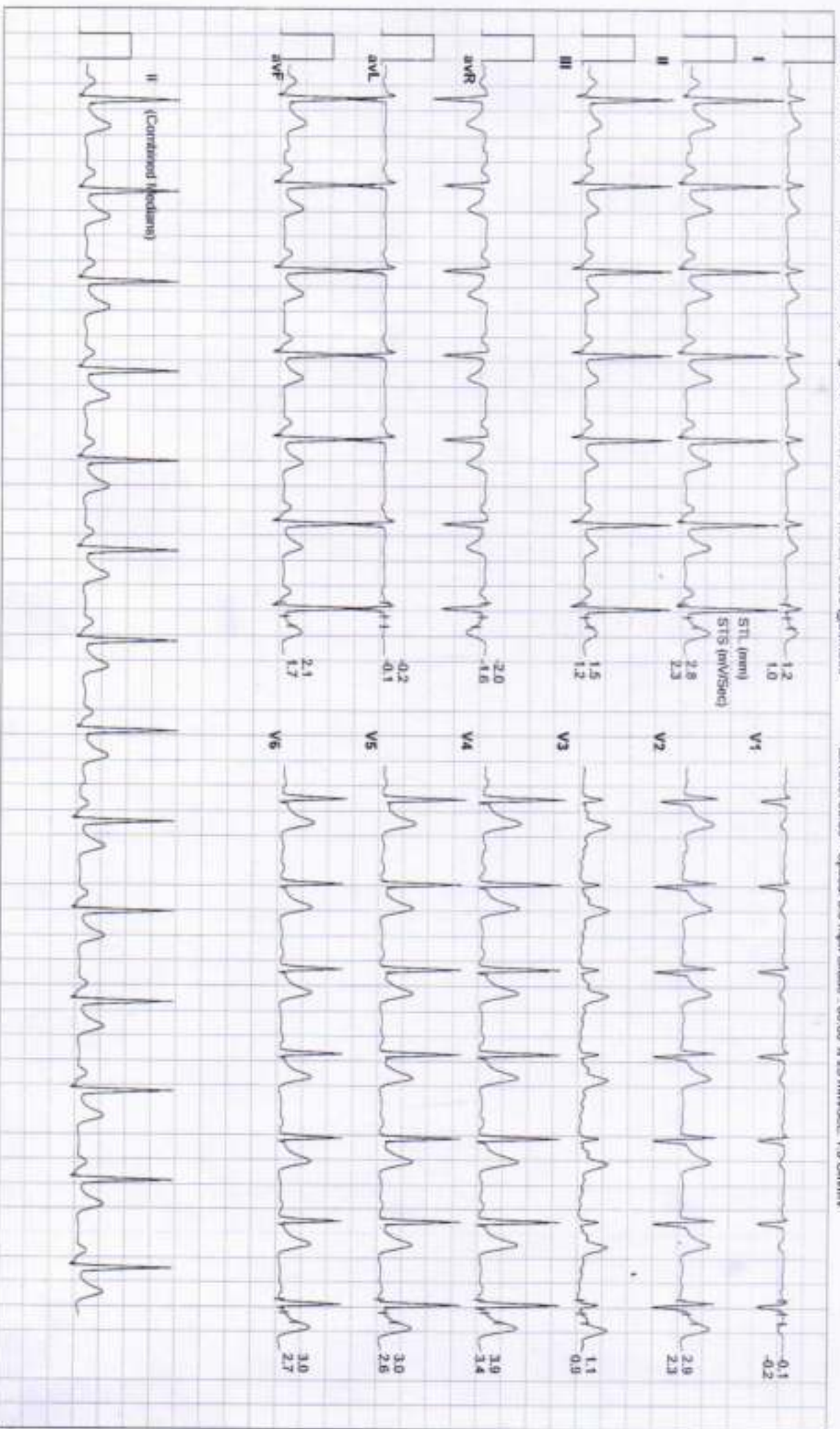



Date: 10 - 03 - 2024 METs : 1.0 HR : 99 Target HR : 53% of 168 BP : 120/80 Post J @elonSec

ExTime: 00:00 Speed: 0.0 mph Grade : 00.00 % 25 rev/Sec. 1.0 Centiv

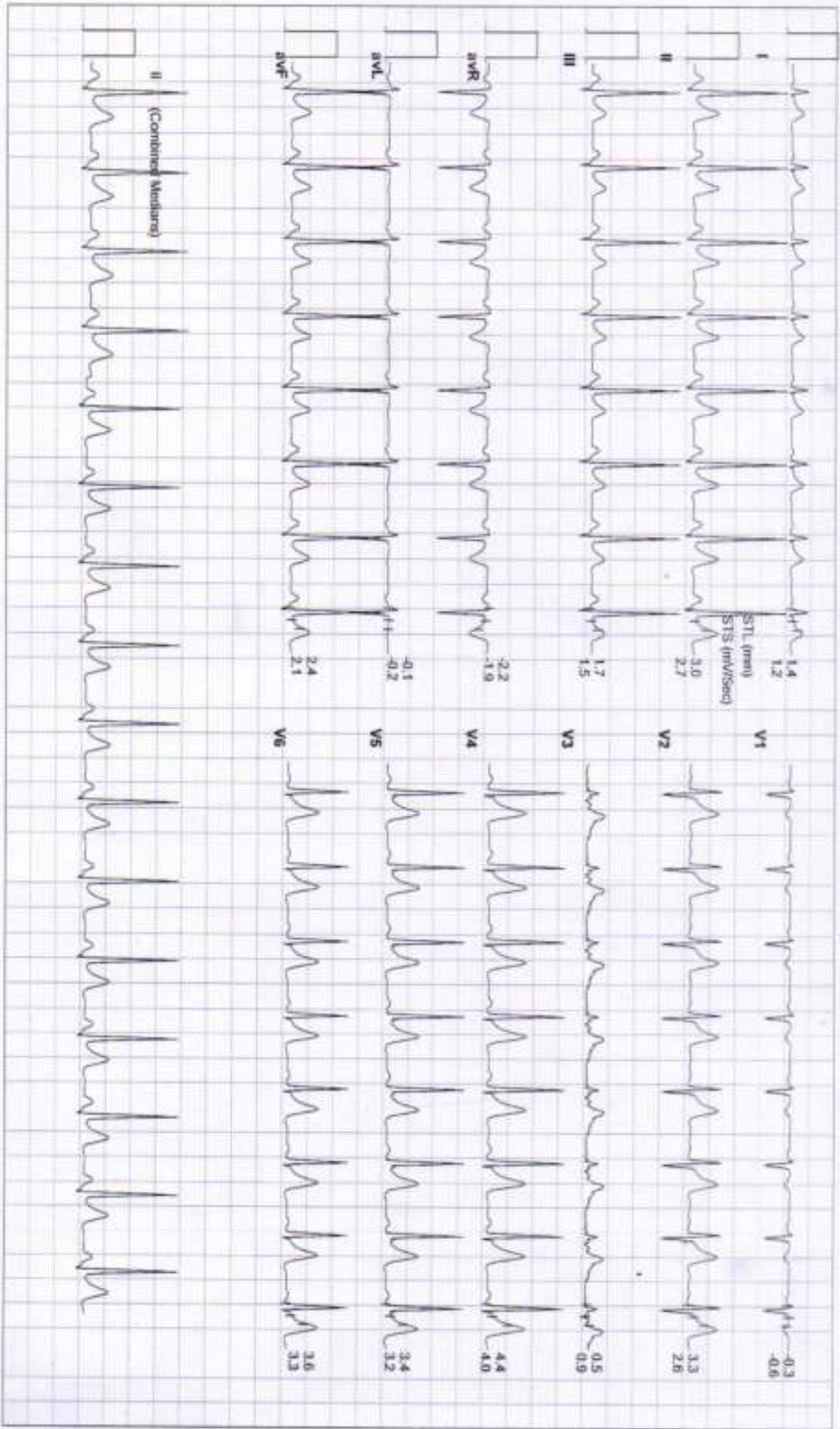



Date: 10 - 03 - 2024 MEFs : 1:0 HR : 97 Target HR : 52% of 168 BP : 126/80 Post J @RDMRC

ExTime: 00:00 Speed: 0.0 mph Grade: 00.00 % 25 mm/Sec 1.0 Cm/mV

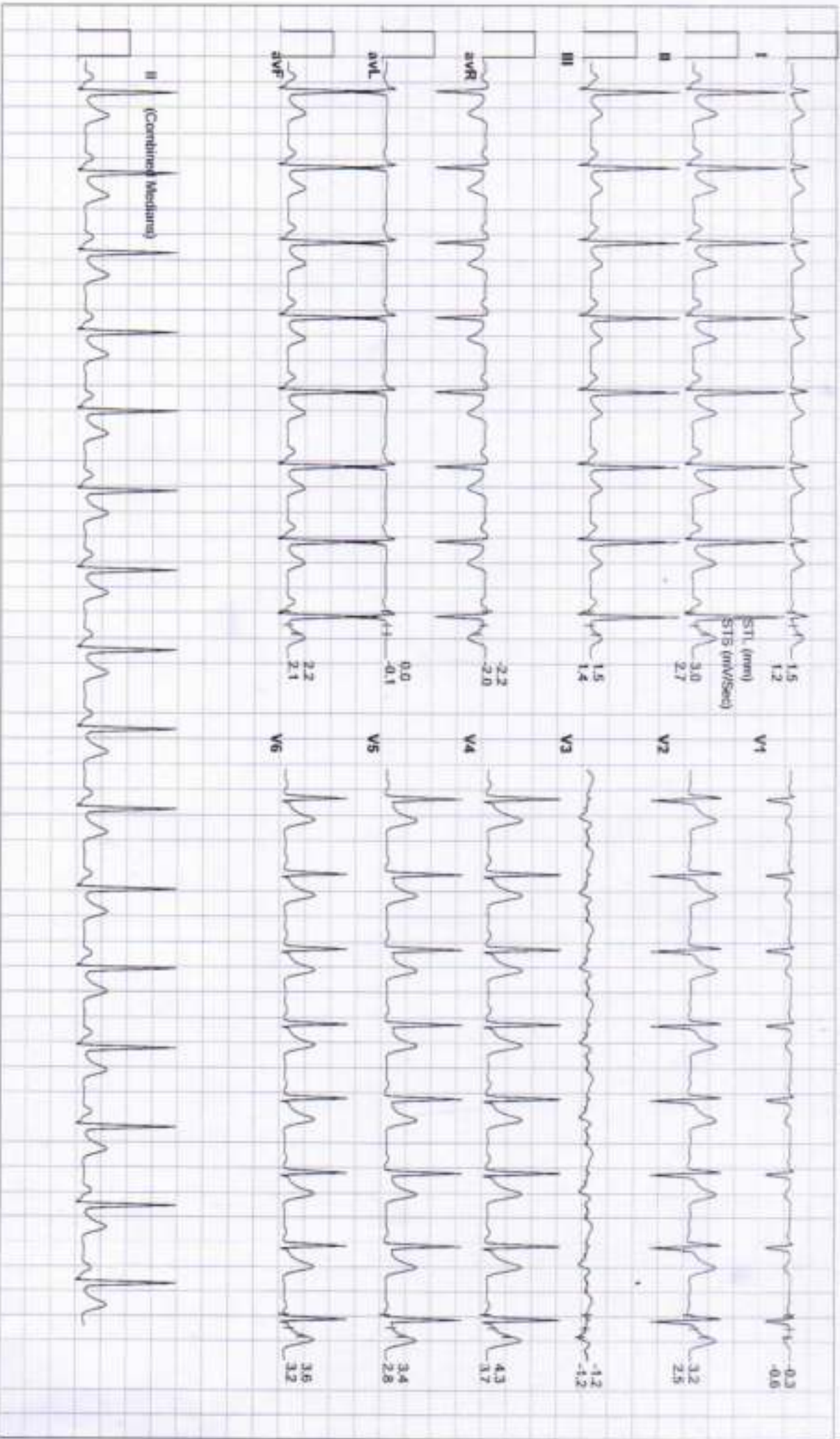



Date: 10 - 03 - 2024 MEFs : 1.0 HR : 98 Target HR : 52% of 166 BP : 126/80 Post J @60ms/Sec ExtTime: 00:00 Speed: 0.0 mph Grade : 00.00 % 25 mm/Sec. 1.0 Cm/IV

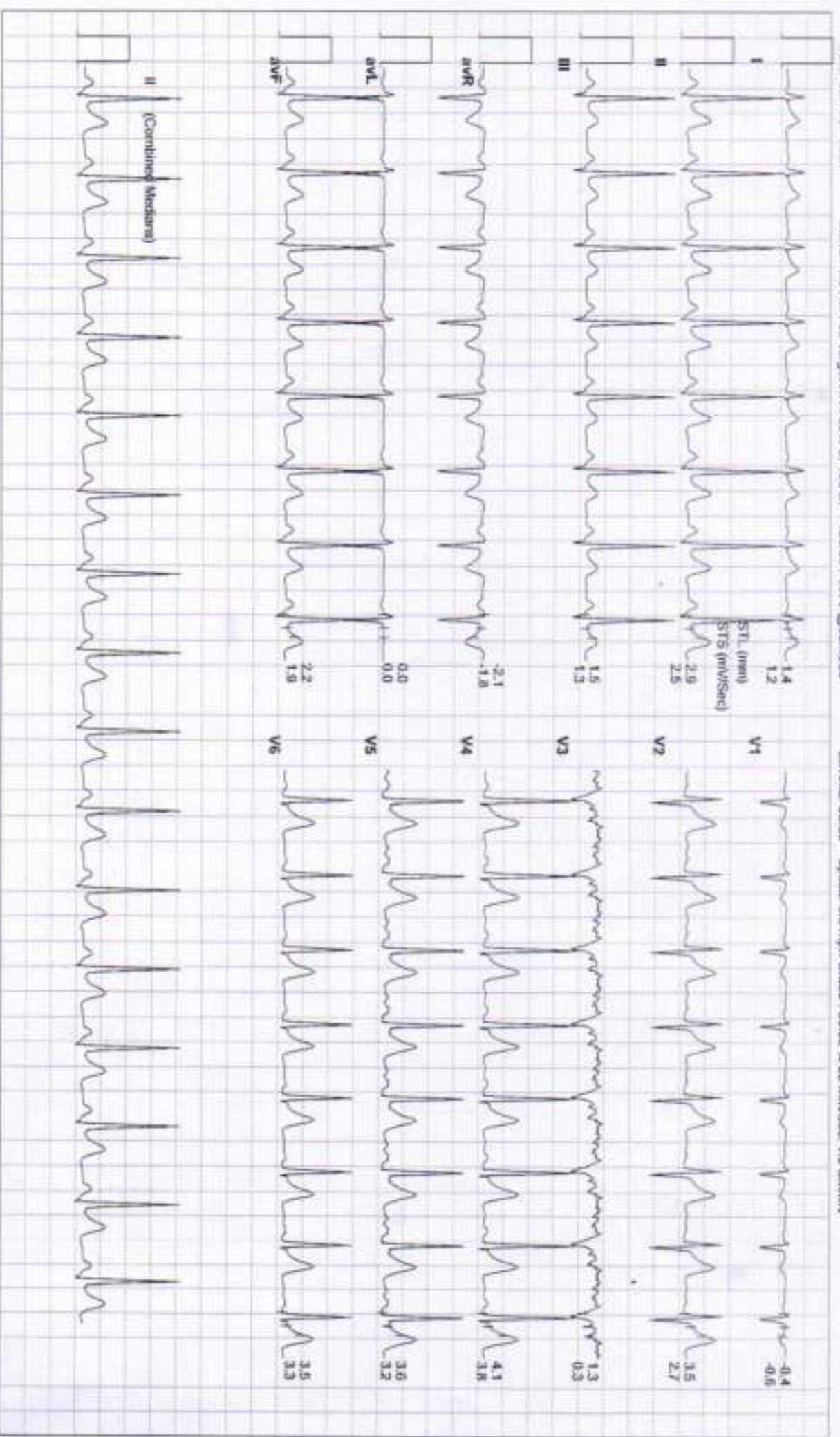



Date: 10 - 03 - 2024 METR: 110 HR 112 Target HR 60% of 188 BP : 120/80 Post J @ 70mSec ExTime: 00:10 Speed: 1.0 mph Grade : 00.00 % 25 mm/Sec 1.0 Cm/mV

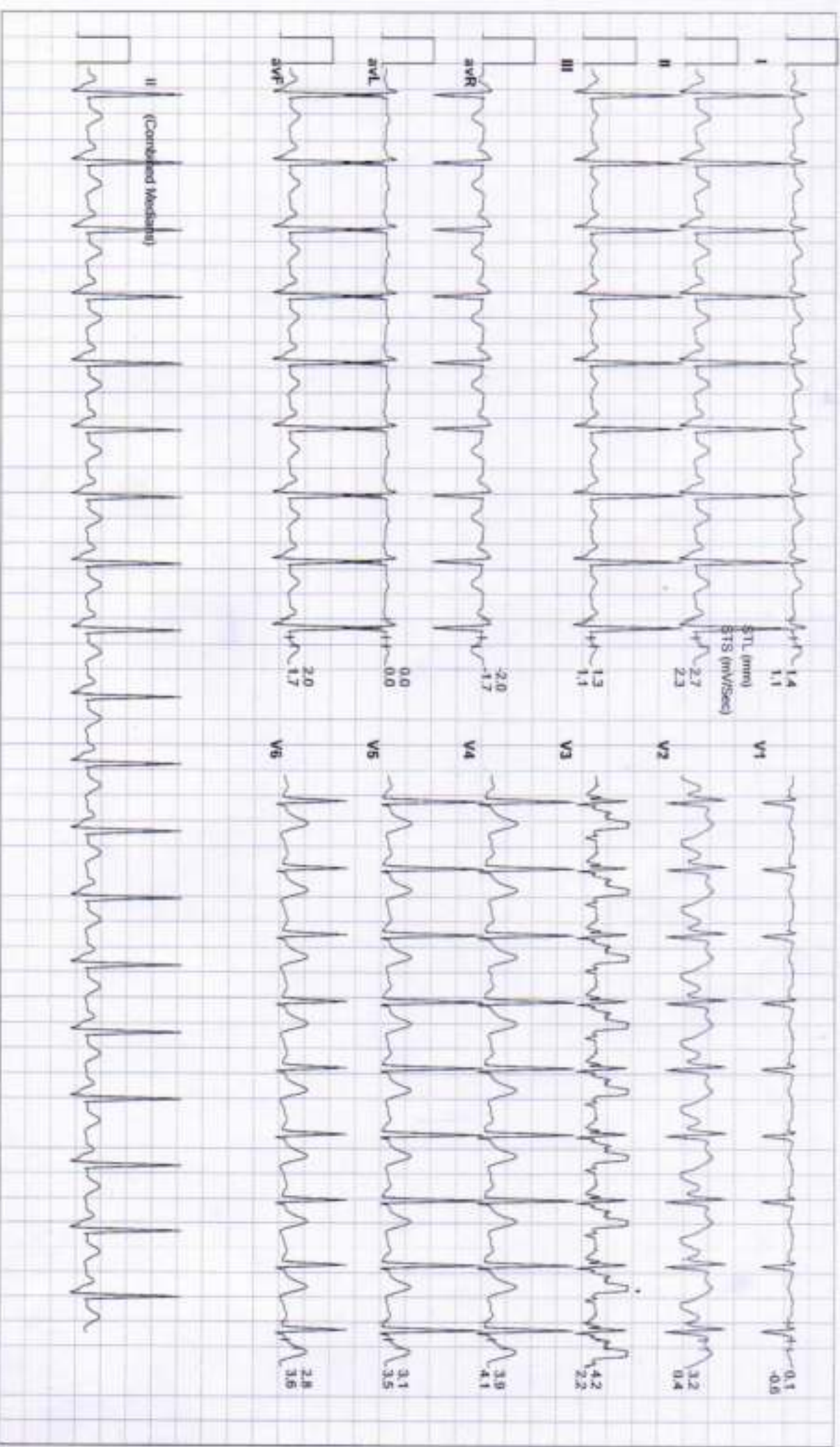



Date: 10 - 03 - 2024 METs: 4.7 HR: 128 Target HR: 69% of 180 BP: 130/82 Post J @40mSec

ExTime: 03:00 Speed: 1.7 mph Grade: 10.00 % 25 mm/Sec: 1.0 Cm/mV

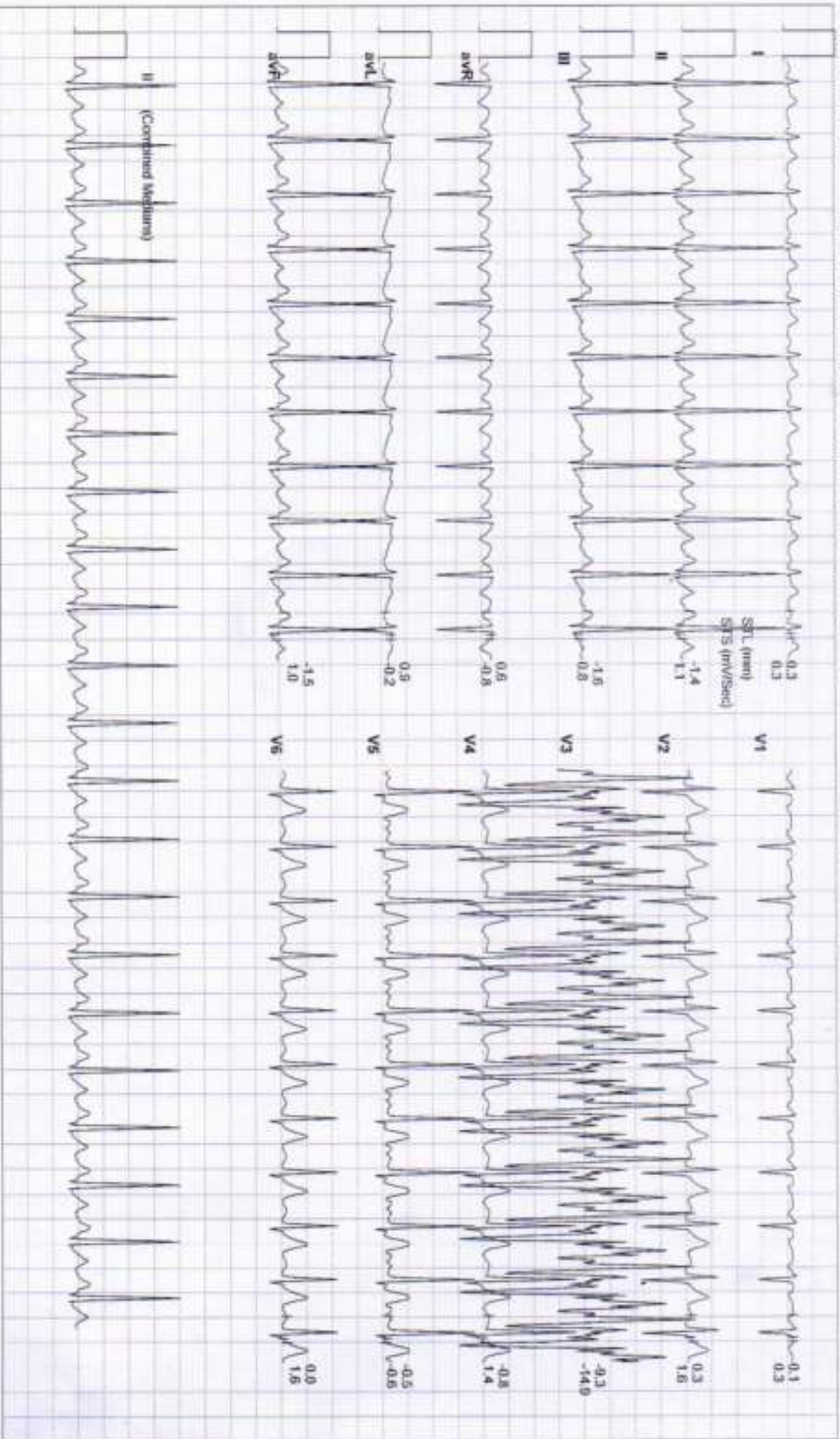

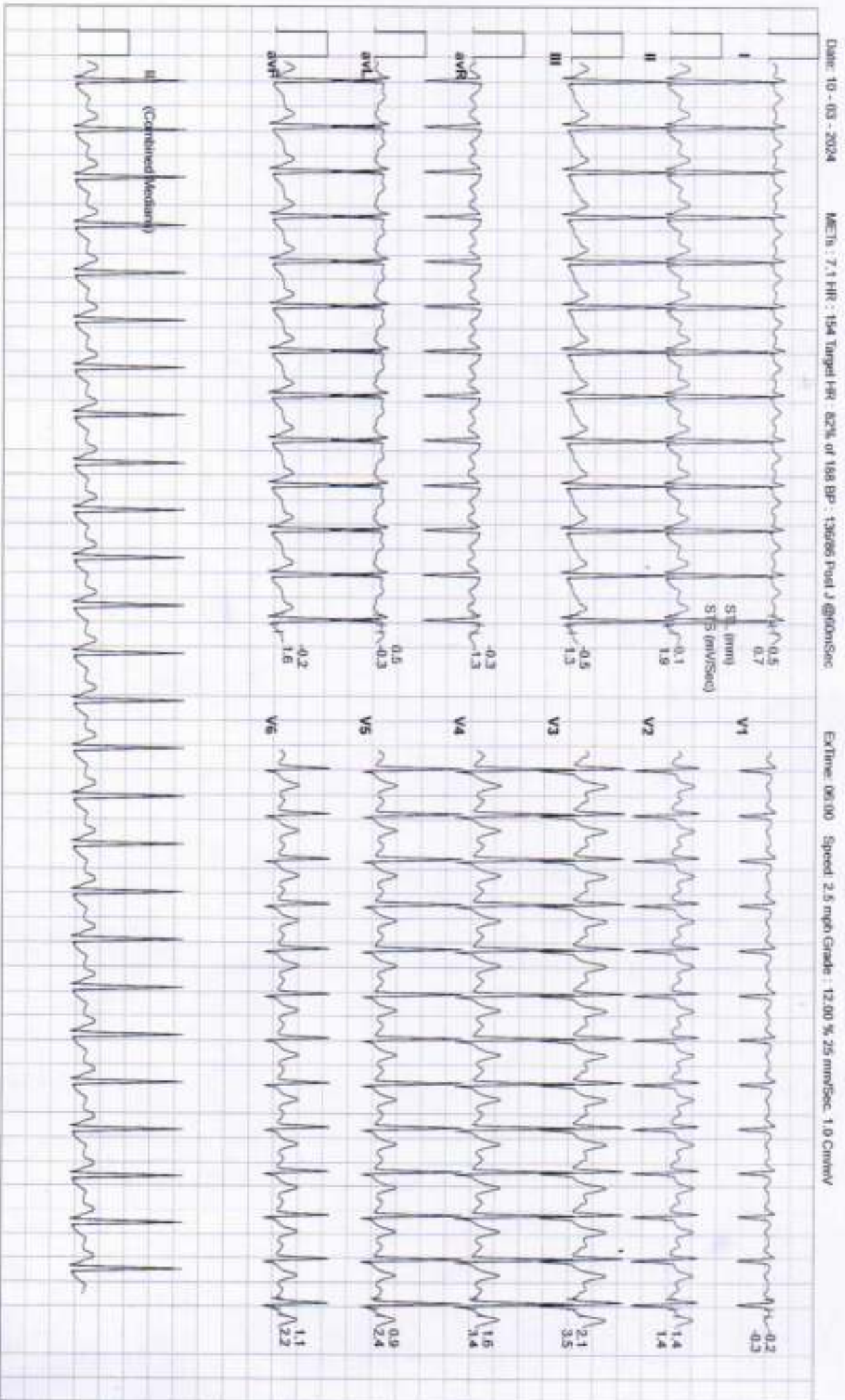

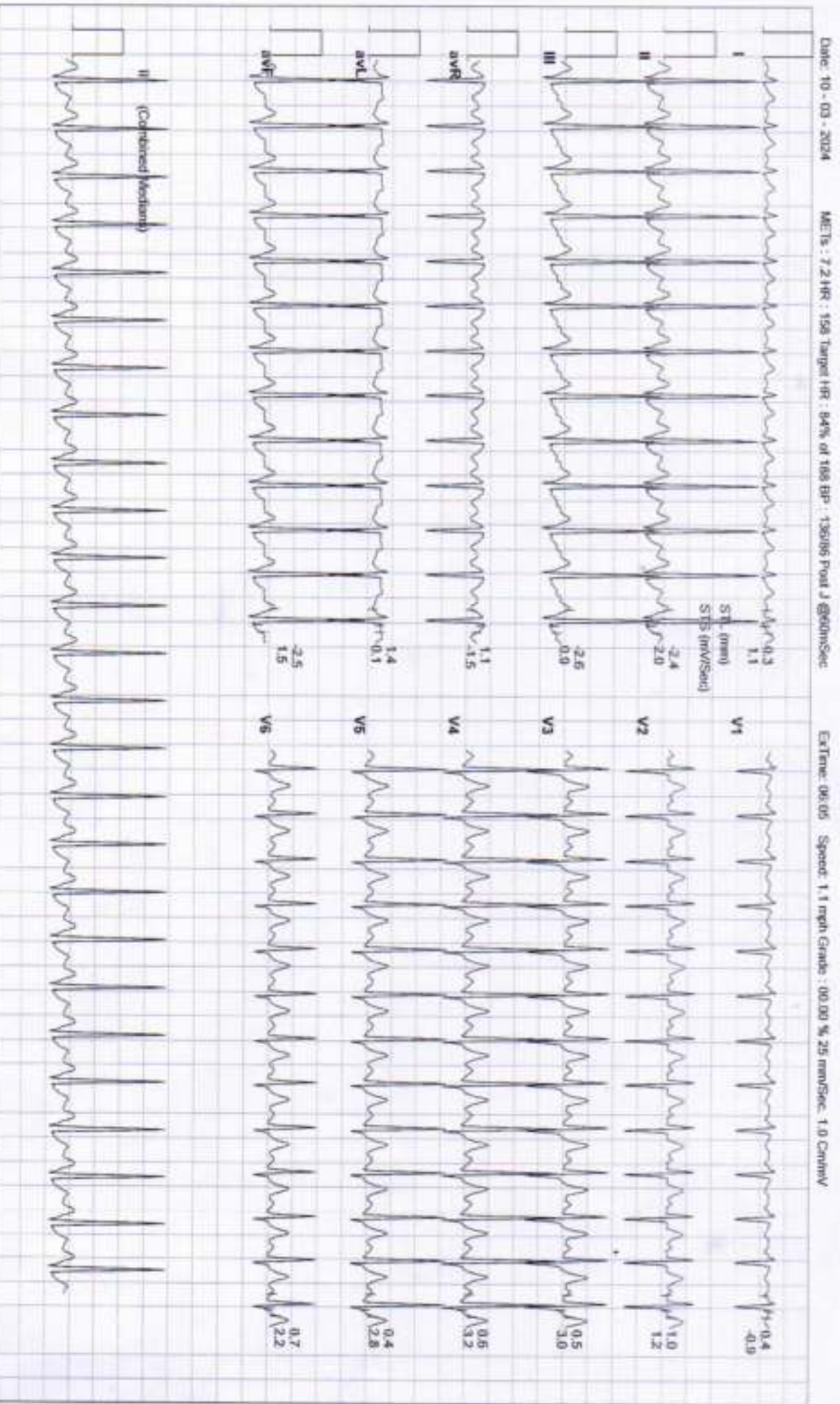



Date: 10 - 03 - 2024

MEETs : 4.2 HR : 146 Target HR : 78% of 166 BP : 130/86 Post J @90mSec

ExTime: 00:04

Speed: 1.1 mph Grade: 00.00 % 25 mm/Sec. 1.0 CentmV

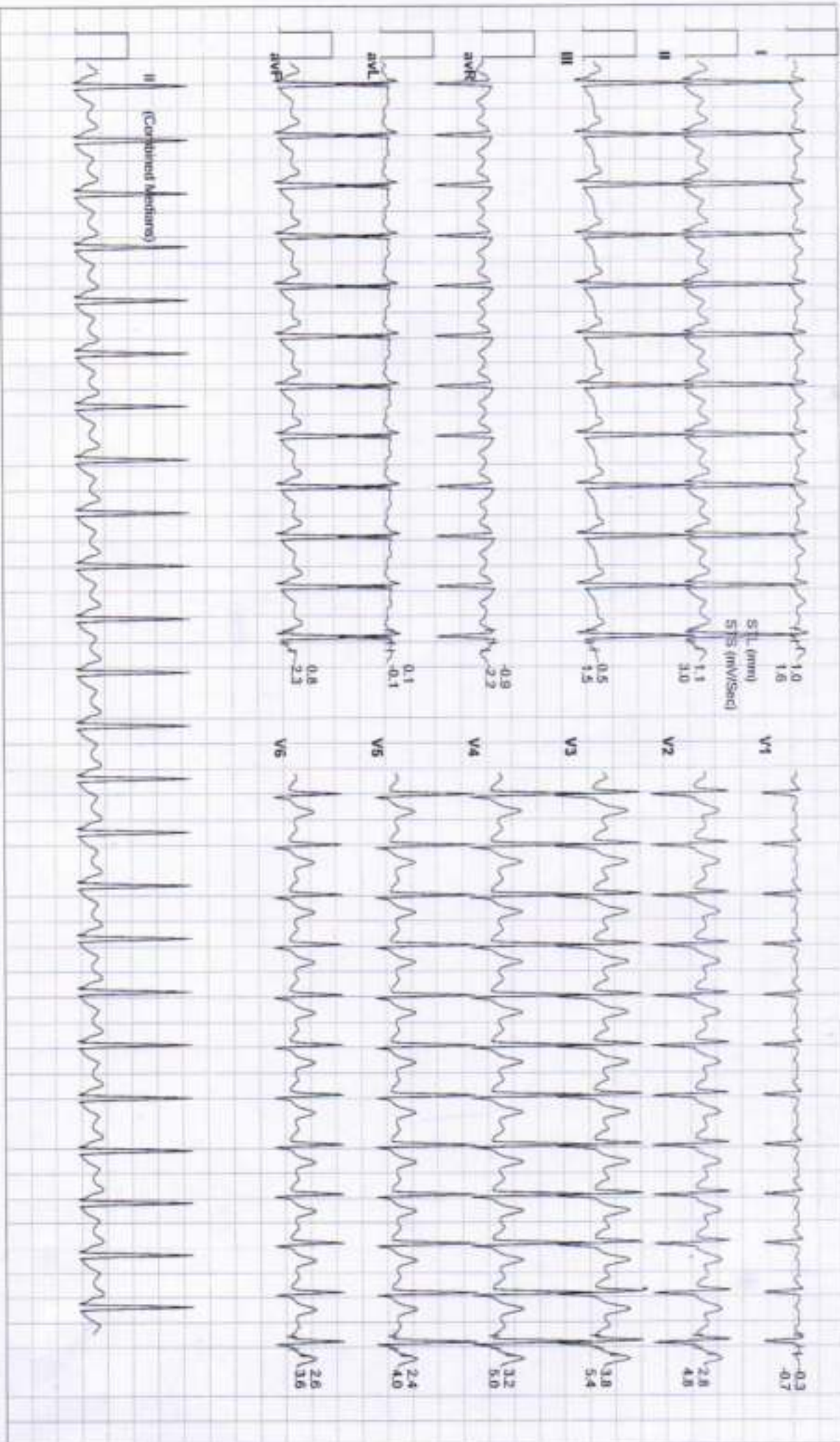



Date: 10 - 03 - 2024 METs : 1.2 HR : 140 Target HR : 74% of 188 BP : 130/80 Post J @60mSec

ExTime: 00:04 Speed: 1.1 mph Grade: 00.00 % 25 mm/Sec: 1.0 Cm/mV





Date: 10 - 03 - 2024 METs : 1.0 HR : 119 Target HR : 62% of 168 BP : 134/94 Pwd J @50ms/Sec ExTime: 06:04 Speed: 0.0 rpts/Grade : 00:00 % 25 mm/Sec: 1.0 Cm/htv

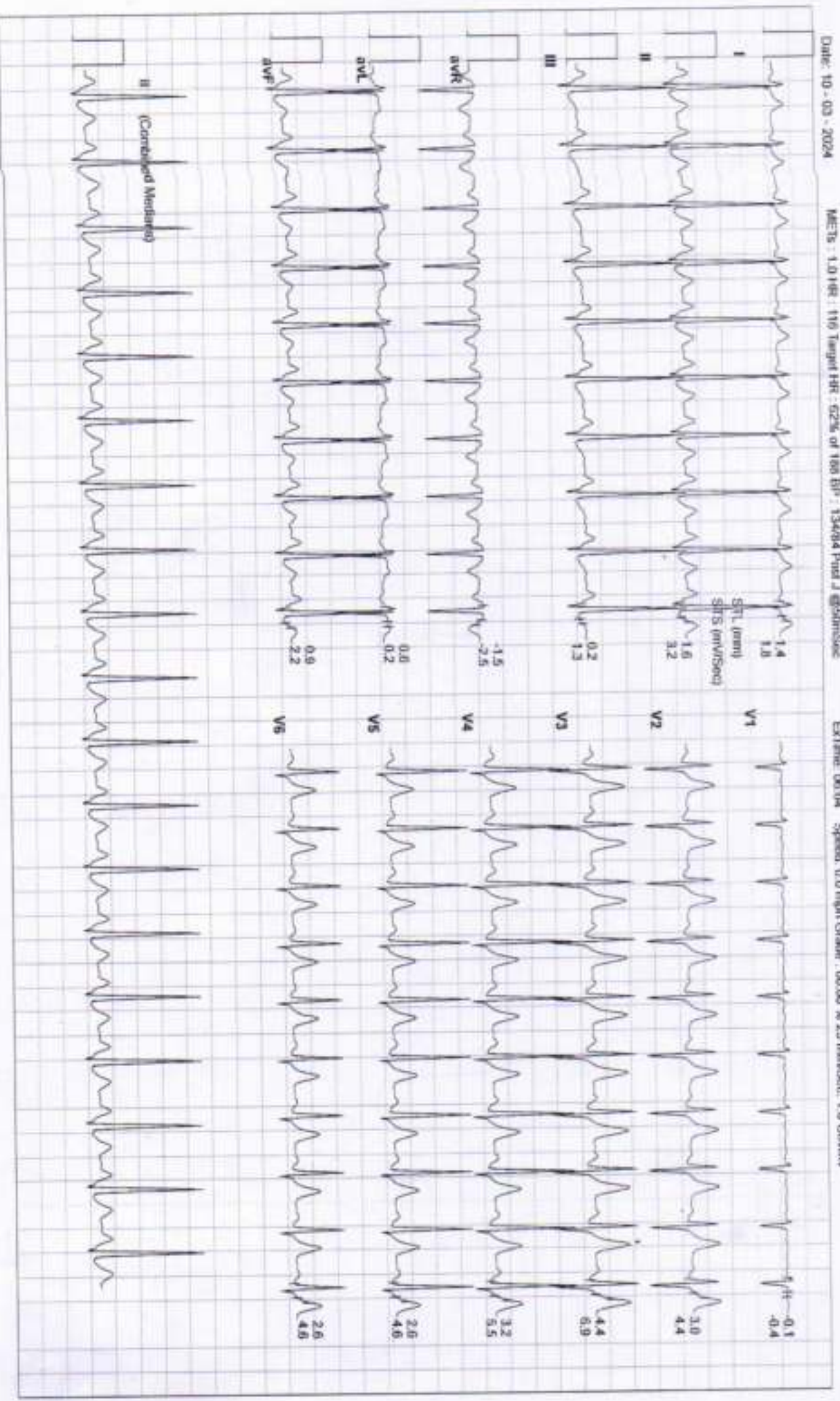

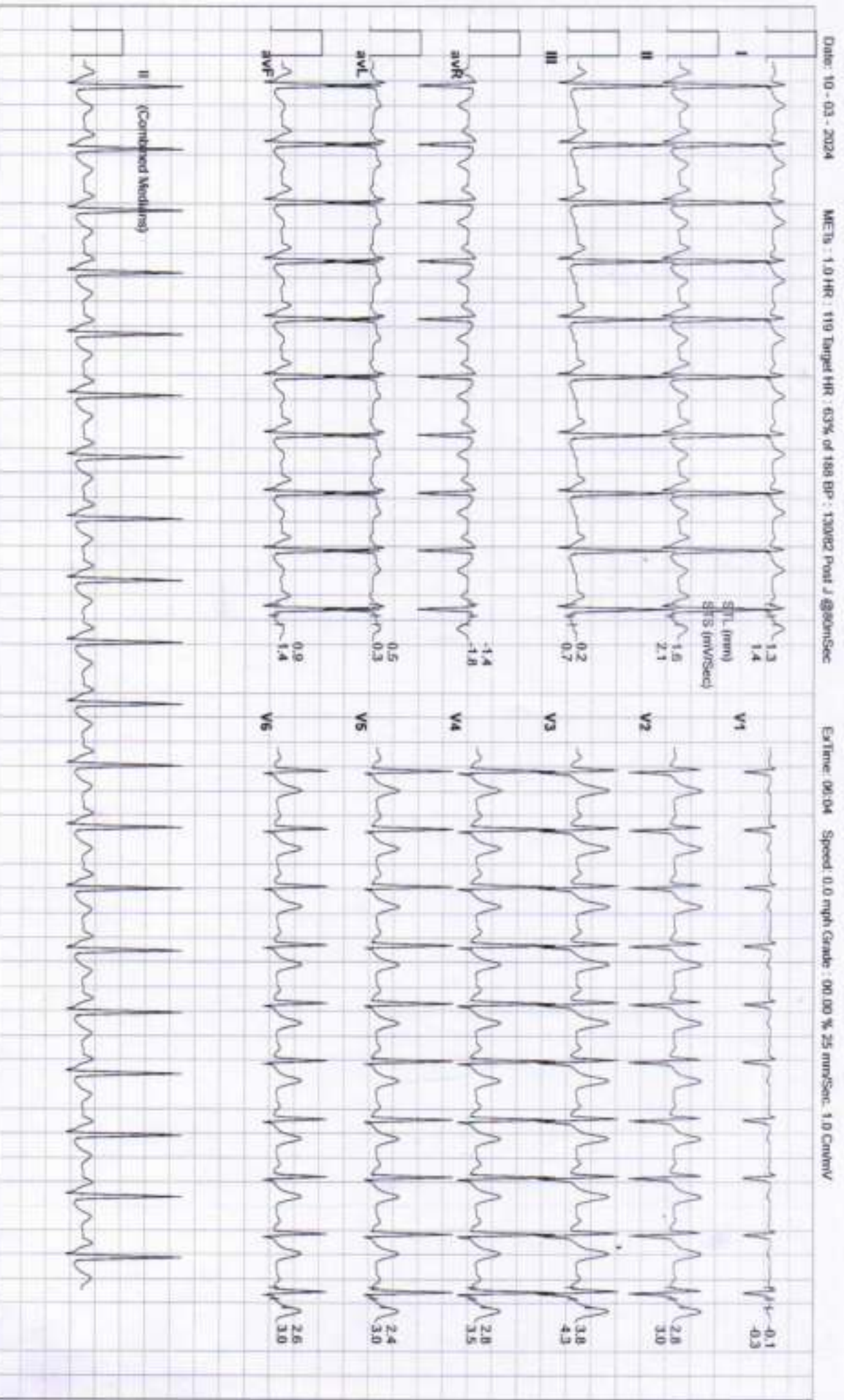

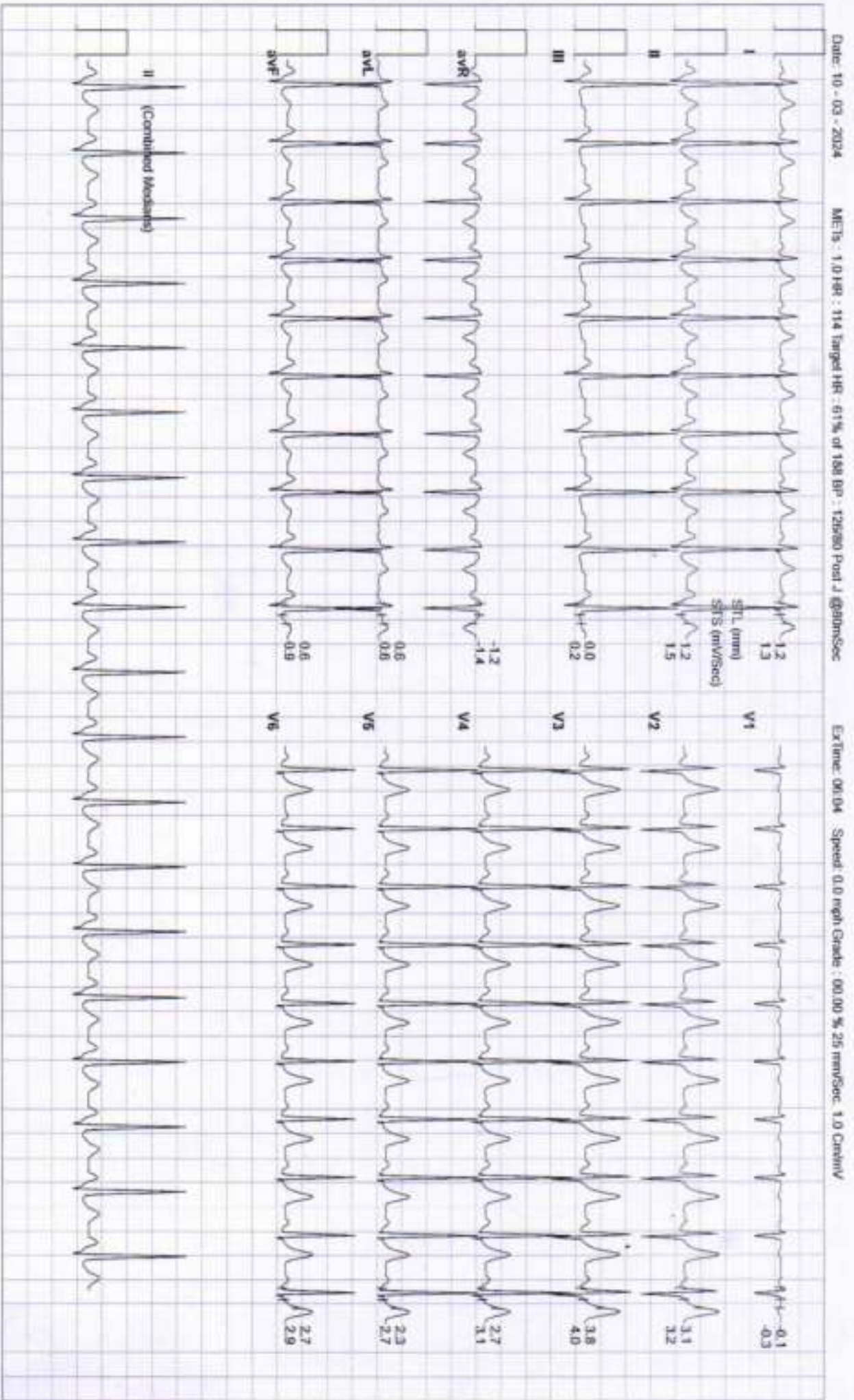



Reg. No. : 51/PNDT/CMHO/JJN/2020

RAJASTHANI DIAGNOSTIC & MEDICAL RESEARCH CENTRE

Fully Computerised Pathology Laboratory

MRI CT SCAN TMT SONOGRAPHY X-RAY ECG MEMOGRAPHY



RMC - 1346

NAME : RAVINDRA KUMAR SHARMA	AGE 32 /SEX M
REF. BY : BOB HEALTH CHECK UP	DATE: 10.03.2024

X-RAY CHEST PA

- Both lung fields appear normal in under view
- No e/o consolidation or cavitations is seen.
- Both costo-phrenic angles appear clear.
- Cardiac size is within normal limits.
- Both domes of diaphragm appear normal.
- Bony thoracic cage & soft tissue shadow appear normal.

IMPRESSION :- NORMAL X-RAY CHEST (PA)

DR. ANUSHA MAHALAWAT

MD (RADIODIAGNOSIS)

RMC - 38742/25457

Dr. Anusha Mahalawat
MD (Radiodiagnosis)
(RMC. 38742/25457)



24/7

THIS REPORT IS NOT VALID FOR MEDICO LEGAL PURPOSE



B-110, Subhash Marg, Indira Nagar, Jhunjhunu (Raj.) Ph. No. : 1592-294977



Hematology Analysis Report

First Name: RAVINDRA KUMAR
Last Name: SHARMA
Gender: Male
Age: 33 Year

Sample Type:
Department:
Med Rec. No.:

Sample ID: 2
Test Time: 10/03/2024 08:53
Diagnosis:

Parameter	Result	Ref. Range	Unit
1 WBC	9.89	4.00-10.00	10 ³ /uL
2 Neu%	59.8	50.0-70.0	%
3 Lym%	26.6	20.0-40.0	%
4 Mon%	7.2	3.0-12.0	%
5 Eos%	5.9	H 0.5-5.0	%
6 Bas%	0.5	0.0-1.0	%
7 Neu#	5.92	2.00-7.00	10 ³ /uL
8 Lym#	2.63	0.80-4.00	10 ³ /uL
9 Mon#	0.71	0.12-1.20	10 ³ /uL
10 Eos#	0.58	H 0.02-0.50	10 ³ /uL
11 Bas#	0.05	0.00-0.10	10 ³ /uL
12 RBC	4.96	3.50-5.50	10 ⁶ /uL
13 HGB	13.3	11.0-16.0	g/dL
14 HCT	46.3	37.0-54.0	%
15 MCV	93.3	80.0-100.0	fL
16 MCH	26.8	L 27.0-34.0	pg
17 MCHC	28.7	L 32.0-36.0	g/dL
18 RDW-CV	15.2	11.0-16.0	%
19 RDW-SD	58.6	H 35.0-56.0	fL
20 PLT	218	100-300	10 ³ /uL
21 MPV	9.4	6.5-12.0	fL
22 PDW	12.9	9.0-17.0	fL
23 PCT	0.204	0.108-0.282	%
24 P-LCR	33.4	11.0-45.0	%
25 P-LCC	73	30-90	10 ³ /uL



Dr. Mamta Khuteta
M.D. (Path.)
RMC No : 4720/16260

Submitter: Operator: admin Approver:
Draw Time: 10/03/2024 08:48 Received Time: 10/03/2024 08:48 Validated Time:
Report Time: 10/03/2024 16:10 Remarks:

*The Report is responsible for this sample only. If you have any questions, please contact us in 24 hours



24x7 SERVICE

THIS REPORT IS NOT VALID FOR MEDICO LEGAL PURPOSE





RAJASTHANI DIAGNOSTIC & MEDICAL RESEARCH CENTRE

Fully Computerised Pathology Laboratory

MRI CT SCAN TMT SONOGRAPHY X-RAY ECG MEMOGRAPHY

Patient Name: **RAVINDRA KUMAR SHARMA**
 Sr. No. : **3277**
 Patient ID No.: **3118**
 Age : **32** Gender : **MALE**
 Ref. By Dr : **MEDI-WHEEL HEALTH CHECKUP**



Registered on : **10-03-2024 10:14 AM**
 Collected On : **10-03-2024 10:14 AM**
 Received On : **10-03-2024 10:14 AM**
 Reported On : **10-03-2024 04:14 PM**
 Bar Code 
 LIS Number **0 0 3 6**

HAEMATOLOGY

Test Name	Observed Values	Units	Reference Intervals
ESR (Erythrocyte Sedimentation Rate)	12	mm/hr	20
BLOOD GROUPING (ABO & Rh)	B+ Positive		



Aradh Sathi
 Aradh Sathi
 Chemist/Biochemist

TECHNOLOGIST

THIS REPORT IS NOT VALID FOR MEDICO LEGAL PURPOSE

Kanti Gulati
 Kanti Gulati
 M.D (P&A)
 Pathologist

PATHOLOGIST

T&C : * This Report is not valid for medico-legal purpose. * Interpret result after considering Age, sex effect of drug and other relevant factor.

* No part of this report should be reproduced for any purpose. * Interpret result after considering Age, sex effect of drug and other relevant factor.



RAJASTHANI DIAGNOSTIC & MEDICAL RESEARCH CENTRE

Fully Computerised Pathology Laboratory

MRI CT SCAN TMT SONOGRAPHY X-RAY ECG MEMOGRAPHY

Patient Name: **RAVINDRA KUMAR SHARMA**
 Sr. No. : **3277**
 Patient ID No.: **3118**
 Age : **32** Gender : **MALE**
 Ref. By Dr : **MEDI-WHEEL HEALTH CHECKUP**



Registered on : **10-03-2024 10:14 AM**
 Collected On : **10-03-2024 10:14 AM**
 Received On : **10-03-2024 10:14 AM**
 Reported On : **10-03-2024 04:14 PM**
 Bar Code 
 LIS Number : **3 0 3 5**

HAEMATOLOGY

HbA1c(Glycosylated hemoglobin)

Test Name	Observed Values	Units	Reference Intervals
HbA1c(Glycosylated hemoglobin)	4.60	%	< 6.50 Non-Diabetic 6.50 - 7.00 Very Good Control 7.10 - 8.00 Adequate Control 8.10 - 9.00 Suboptimal Control 9.10 - 10.00 Diabetic Poor Control > 10.00 Very Poor Control
eAG (Estimated Average Glucose)	4.74	mmol/L	
eAG (Estimated Average Glucose)	85.32	mg/dL	

Method : Fluorescence Immunoassay Technology

Sample Type : EDTA Blood

Test Performed by:-

Fully Automated (EM 200) ERBA MANNHEIM.

Remarks :

Glycosylated Hemoglobin Testing is Recommended for both (a) Checking Blood Sugar Control in People who might be Pre-Diabetic. (b) Monitoring Blood Sugar Control in patients in more elevated levels, termed Diabetes Mellitus. The American Diabetic Association suggests that the Glycosylated Hemoglobin Test be Performed atleast Two Times in Year in Patients with Diabetes that are meeting Treatment Goals (and That have stable glycemic Control) and Quarterly in Patients with Diabetes whos therapy has changed or that are not meeting Glycemic Goals.

Glycosylated Hemoglobin measurement is not appropriate where there has been change in diet or Treatment within 6 Weeks. Hence people with recent Blood Loss, Hemolytic Anemia, or Genetic Differences in the Hemoglobin Molecule (Hemoglobinopathy) such as Sickle-cell Disease and other Conditions, as well as those that have donated Blood recently, are not suitable for this Test.



TECHNOLOGIST

THIS REPORT IS NOT VALID FOR MEDICO LEGAL PURPOSE

Handwritten signature of Dr. Manish Kulkarni, M.D. (Path.)



PATHOLOGIST

T&C : * This Report is valid only for the patient named in this report. It is not valid for any other person. * No part of this report should be reproduced for any purpose. * Interpret result after considering Age, sex effect of drug and other relevant factor.

Address: 10/10, Sushant Marg, Indira Nagar, Jaipur (Raj), Ph. No. : 1592-204977



RAJASTHANI DIAGNOSTIC & MEDICAL RESEARCH CENTRE

Fully Computerised Pathology Laboratory

MRI

CT SCAN

TMT

SONOGRAPHY

X-RAY

ECG

MEMOGRAPHY



MC - 5348

Patient Name: **RAVINDRA KUMAR SHARMA**
 Sr. No. : **3277**
 Patient ID No.: **3118**
 Age : **32** Gender : **MALE**
 Ref. By Dr : **MEDI-WHEEL HEALTH CHECKUP**



Registered on : **10-03-2024 10:14 AM**
 Collected On : **10-03-2024 10:14 AM**
 Received On : **10-03-2024 10:14 AM**
 Reported On : **10-03-2024 04:14 PM**
 Bar Code 
 LIS Number **3 0 3 6**

BIO-CHEMISTRY

Test Name	Observed Values	Units	Reference Intervals
Glucose Fasting (Method: GOD-POD)	93.00	mg/dL	Glucose Fasting Cord: 45-96 New born, 1d: 40-60 New born, >1d: 50-80 Child: 60-100 Adult: 74-100 >60 Y: 82-115 >90 Y: 75-121
Blood Sugar PP (Method: GOD-POD)	109.00	mg/dL	Glucose 2 h Postprandial: <120



Ashish Sethi

Ashish Sethi
 B.Sc. Biochemist



TECHNOLOGIST

THIS REPORT IS NOT VALID FOR MEDICO LEGAL PURPOSE

Kavita Chahal

Kavita Chahal
 M.D. (Path.)
 Reg. No. : 42389/2015



PATHOLOGIST

T&C : * This Report is Not Valid For Medico Legal Purpose. * Interpret result after considering Age, sex effect of drug and other relevant factor.

* No part of this report should be reproduced for any purpose. * Interpret result after considering Age, sex effect of drug and other relevant factor.



Patient Name: **RAVINDRA KUMAR SHARMA**
 Sr. No. : **3277**
 Patient ID No.: **3118**
 Age : **32** Gender : **MALE**
 Ref. By Dr : **MEDI-WHEEL HEALTH CHECKUP**



Registered on : **10-03-2024 10:14 AM**
 Collected On : **10-03-2024 10:14 AM**
 Received On : **10-03-2024 10:14 AM**
 Reported On : **10-03-2024 04:14 PM**
 Bar Code 
 LIS Number **3 0 3 6**

BIO-CHEMISTRY KIDNEY FUNCTION TEST

Test Name	Observed Values	Units	Reference Intervals
Blood Urea (Method: Urease-GDH)	23.00	mg/dL	Adults Women < 50 years : 13-40 Women > 50 years : 21-43 Men < 50 years : 19-45 Men > 50 years : 18-55 Children 1-3 years : 11-36 4-13 years : 15-36 13-19 years : 18-45
Creatinine (Method: Enzymatic Creatinase)	0.87	mg/dL	0.6-1.30
Calcium	9.80	mg/dL	8.5-11
Uric Acid (Method: Uricase-PGD)	4.52	mg/dL	2.4-7.2

Test Name	Observed Values	Units	Reference Intervals
Gamma glutamyl transferase (GGT)	31.00	IU/L	15.0-85.0

RDMC
JHUNJHUNU (RAJ.)



TECHNOLOGIST

THIS REPORT IS NOT VALID FOR MEDICO LEGAL PURPOSE

Manish Kishor
 Dr. Manish Kishor
 M.D. (Path.)
 GMC No. : 4730/2024



PATHOLOGIST

T&C : * This Report is not to be used for medico-legal purpose. * Interpret result after considering Age, sex effect of drug and other relevant factor.

* No part of this report should be reproduced for any purpose. * Interpret result after considering Age, sex effect of drug and other relevant factor.



RAJASTHANI DIAGNOSTIC & MEDICAL RESEARCH CENTRE

Fully Computerised Pathology Laboratory

MRI CT SCAN TMT SONOGRAPHY X-RAY ECG MEMOGRAPHY

MC - 3348

Patient Name: **RAVINDRA KUMAR SHARMA**
 Sr. No. : **3277**
 Patient ID No.: **3118**
 Age : **32** Gender : **MALE**
 Ref. By Dr : **MEDI-WHEEL HEALTH CHECKUP**



Registered on : **10-03-2024 10:14 AM**
 Collected On : **10-03-2024 10:14 AM**
 Received On : **10-03-2024 10:14 AM**
 Reported On : **10-03-2024 04:14 PM**
 Bar Code 
 LIS Number **3 0 3 0**

BIO-CHEMISTRY

Liver Function Test

Test Name	Observed Values	Units	Reference Intervals
SGOT/AST(Tech.: -UV Kinetic)	32.00	U/L	5-40
SGPT/ALT(Tech.: -UV Kinetic)	26.00	U/L	5-40
Bilirubin(Total) (Method: Diazo)	0.95	mg/dL	Adults: 0-2, Cord < 2 Newborns, premature 0-1 day : 1-8, 1-2 days : 6-12, 3-5 days : 10-14 Newborns, full term 0-1 day: 2-6, 1-2 days : 6-10, 3-5 days : 4-8
Bilirubin(Direct)	0.22	mg/dL	0-0.3
Bilirubin(Indirect)	0.73	mg/dL	0.1-1.0
Total Protein (Method: BIURET Method)	7.01	g/dL	Adults : 6.4 - 8.3 Premature : 3.6 - 6.0 Newborn : 4.6 - 7.0 1 Week : 4.4 - 7.6 7-12 months : 5.1 - 7.3 1-2 Years : 5.6 - 7.5 > 2 Years : 6.0 - 8.0
Albumin(Tech.: -BCG) (Method: BCG)	3.98	gm/dL	0-4 days: 2.8-4.4 4d-14 yrs: 3.8-5.4 14y-18y : 3.2-4.5 Adults 20-60 yrs: 3.5-5.2 60-90 yrs: 3.2-4.6
Globulin(CALCULATION)	3.03	gm/dL	2.5-4.5
A/G Ratio(Tech.: -Calculated)	1.31		1.2 - 2.5
Alkaline Phosphatase(Tech.: -Pnp Amp Kinetic)	185.00	U/L	108-308



TECHNOLOGIST

THIS REPORT IS NOT VALID FOR MEDICO LEGAL PURPOSE

Dr. Anshu Sethi
 Sr. Analyst, Biochemist
 M.D. (Path.)
 Reg. No. : 4730/2020



PATHOLOGIST

T&C : * This Report is valid for 15 days from the date of issue. * No part of this report should be reproduced for any purpose. * Interpret result after considering Age, sex effect of drug and other relevant factor.

Rajsthani Diagnostic & Medical Research Centre (RDMRC) Ph. No. : 1592-284977



RAJASTHANI DIAGNOSTIC & MEDICAL RESEARCH CENTRE

Fully Computerised Pathology Laboratory

MRI CT SCAN TMT SONOGRAPHY X-RAY ECG MEMOGRAPHY



Patient Name: **RAVINDRA KUMAR SHARMA**
 Sr. No. : **3277**
 Patient ID No.: **3118**
 Age : **32** Gender : **MALE**
 Ref. By Dr : **MEDI-WHEEL HEALTH CHECKUP**



Registered on : **10-03-2024 10:14 AM**
 Collected On : **10-03-2024 10:14 AM**
 Received On : **10-03-2024 10:14 AM**
 Reported On : **10-03-2024 04:14 PM**
 Bar Code 
 LIS Number **3 0 3 6**

BIO-CHEMISTRY LIPID PROFILE

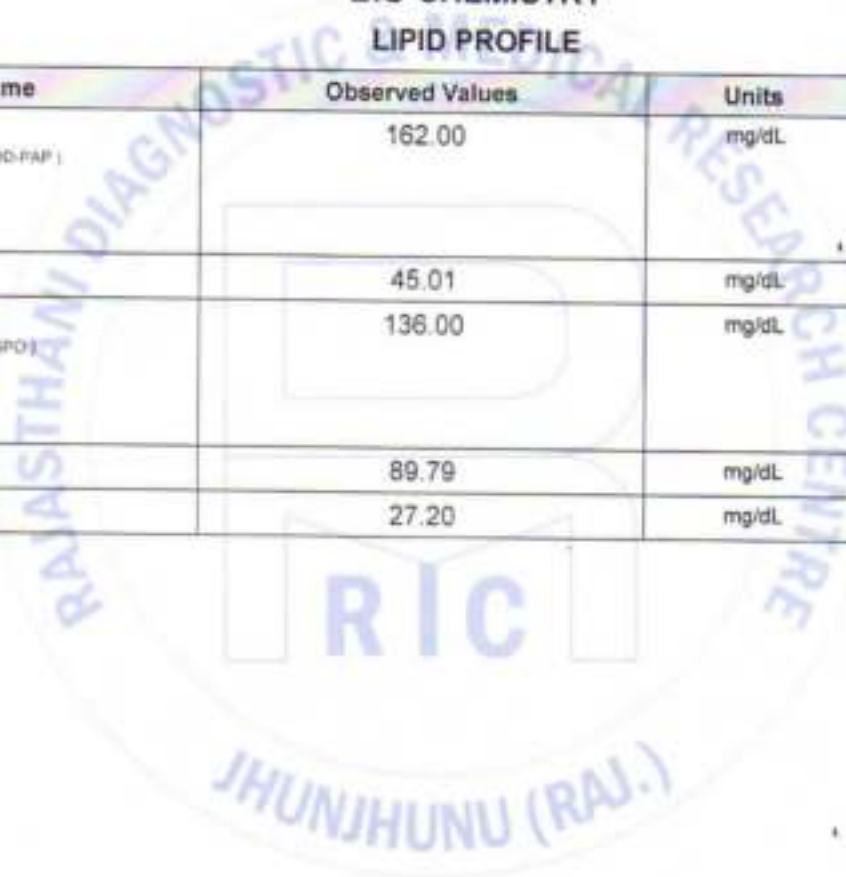
Test Name	Observed Values	Units	Reference Intervals
Cholesterol (Method: CHOD-PAP)	162.00	mg/dL	Adults- Desirable: <200 Borderline: 200-239 High: >239 Children- Desirable: <170 Borderline: 170-199 High: >199
HDL Cholesterol	45.01	mg/dL	35-65
Triglycerides (Method: GPO)	136.00	mg/dL	Recommended triglycerides levels for adults: Normal: <161 High: 161-199 Hypertriglyceridemic: 200-499 Very high: >499
LDL Cholesterol	89.79	mg/dL	10-150
VLDL Cholesterol	27.20	mg/dL	0-40



TECHNOLOGIST

PATHOLOGIST
THIS REPORT IS NOT VALID FOR MEDICO LEGAL PURPOSE
T&C : * This Report is Not Valid for Medico Legal Purpose. * Interpret result after considering Age, sex effect of drug and other relevant factor.
*** No part of this report should be reproduced for any purpose. * Interpret result after considering Age, sex effect of drug and other relevant factor.**



Patient Name: **RAVINDRA KUMAR SHARMA**
 Sr. No. : **3277**
 Patient ID No.: **3118**
 Age : **32** Gender : **MALE**
 Ref. By Dr : **MEDI-WHEEL HEALTH CHECKUP**



Registered on : **10-03-2024 10:14 AM**
 Collected On : **10-03-2024 10:14 AM**
 Received On : **10-03-2024 10:14 AM**
 Reported On : **10-03-2024 04:14 PM**
 Bar Code 
 LIS Number **3 0 3 8**

THYROID HORMONES T3,T4,TSH (THYROID PROFILE)

Test Name	Observed Values	Units	Reference Intervals
T3 (Total Triiodothyronine)	0.92	ng/mL	0.5 - 1.5 ng/mL
T4 (Total Thyroxine)	8.57	µg/dL	4.60-12.50 µg/dL
TSH (Thyroid Stimulating Hormone)	1.22	µIU/mL	0.35 - 5.50 µIU/mL

Sample Type : **Serum**

Test Performed by:-

Fully Automated Chemi Luminescent Immuno Assay (**ARCHITECT- i1000 PLUS**) Abbott USA

Remarks :

Primary malfunction of the Thyroid gland may result in excessive (hyper) or Low (hypo) release of T3 or T4. In addition, as TSH directly affect thyroid function, malfunction of the pituitary or the hypothalamus influences the thyroid gland activity.

Disease in any portion of the thyroid-pituitary-hypothalamus system may influence the level of T3 and T4 in the blood, in Primary Hypothyroidism, TSH levels are significantly elevated, while in secondary and tertiary hypothyroidism, TSH levels may be low. In addition, in Euthyroid sick syndrome, multiple alterations in serum thyroid function test findings have been recognized.

JHUNJHUNU (RAJ.)



THIS REPORT IS NOT VALID FOR MEDICO LEGAL PURPOSE

PATHOLOGIST

T&C : * This Reports are valid only for the patient mentioned in the report. * No part of this report should be reproduced for any purpose. * Interpret result after considering Age, sex, effect of drug and other relevant factor.

Address: B-118, Subhash Marg, Indira Nagar, Jhunjhunu (Raj.) Ph. No. : 1592-284977



RAJASTHANI DIAGNOSTIC & MEDICAL RESEARCH CENTRE

Fully Computerised Pathology Laboratory

MRI CT SCAN TMT SONOGRAPHY X-RAY ECG MEMOGRAPHY

MC - 5348

Patient Name: **RAVINDRA KUMAR SHARMA**
 Sr. No. : 3277
 Patient ID No.: 3118
 Age : 32 Gender : MALE
 Ref. By Dr : MEDI-WHEEL HEALTH CHECKUP



Registered on : 10-03-2024 10:14 AM
 Collected On : 10-03-2024 10:14 AM
 Received On : 10-03-2024 10:14 AM
 Reported On : 10-03-2024 04:14 PM
 Bar Code 
 LIS Number 3 0 3 8

URINE EXAMINATION URINE COMPLETE

Test Name	Observed Values	Units	Reference Intervals
PHYSICAL			
Quantity		ml	
Colour	Pale Yellow		
Appearance / Transparency	Clear		
Specific Gravity	1.025		
PH	5.5		4.5-6.5

CHEMICAL

Reaction	Acidic		
Albumin	TRACE		
Urine Sugar	Nil		

MICROSCOPIC

Red Blood Cells	Nil	/h.p.f.	
Pus Cells	4-6	/h.p.f.	
Epithelial Cells	1-2	/h.p.f.	
Crystals	Nil	/h.p.f.	
Casts	Nil	/h.p.f.	
Bactria	Nil	/h.p.f.	
Others	Nil	/h.p.f.	

Test Name	Observed Values	Units	Reference Intervals
URINE SUGAR FASTING	Nil		
URINE SUGAR PP	Nil		

<<< END OF REPORT >>>

>>> Results relate only to the sample as received. Kindly correlate with clinical condition. <<<

Note: This report is not valid for medico legal purposes.



TECHNOLOGIST

Handi Vaidya
 Dr. Manoj Choudhary
 MD (Path)
 MBBS (Genl)



PATHOLOGIST

THIS REPORT IS NOT VALID FOR MEDICO LEGAL PURPOSE

T&C : * This Reports B-110, Subhash Marg, Indira Nagar, Jaipur (Raj.) Ph. No. : 1592-294977

* No part of this report should be reproduced for any purpose. * Interpret result after considering Age, sex effect of drug and other relevant factor.