



**Mediwheel**  
...Your wellness partner

**Arcofemi Healthcare Pvt Ltd**

(Formerly known as Arcofemi Healthcare Ltd)

F-701A, Lado Sarai, Mehrauli, New Delhi - 110030

Email: [wellness@mediwheel.in](mailto:wellness@mediwheel.in), Website: [www.mediwheel.in](http://www.mediwheel.in)

Tel: +91-11-41195959, Fax: +91-11-29523020

CIN: U24240DL2011PTC216307

**MEDICAL FITNESS CERTIFICATE**

(To be signed by a registered medical practitioner holding a Medical degree)

This is to certify that **Mr. Bandoju Balachari** aged, **35yr**. Based on the examination, I certify that he is in good dental and physical health and it is free from any physical defects such as deafness, color blindness, and any chronic or contagious diseases.

Place: **Karim Nagar**

Date: **31/07/2024**

*Dr. Nitesh Kumar*  
MBBS

*M. J. B. A. MR 47093*

Name & Signature of

Medical officer



**LABORATORY REPORT : BIOCHEMISTRY**

<b>Name</b>	: Mr. BANDOJU BALACHARI	<b>Age /Sex</b>	: 35Y Y(s)/MALE
<b>Bill Date</b>	: 31-Jul-2024 11:50 AM	<b>UMR No.</b>	: 682407001273
<b>Rec. Dt</b>	: 31-Jul-2024 11:58 AM	<b>Bill No.</b>	: MCB68240702015
<b>Rept. Dt</b>	: 31-Jul-2024 12:35 PM	<b>Result No</b>	: RAR240707543
<b>Ref By</b>	: Dr. RAVIKANTI NAGARAJU	<b>Sample ID</b>	: MCKKR9008442
<b>Sample Type</b>	: PLASMA		

**FBS (FASTING BLOOD GLUCOSE)**

<u>Parameters</u>	<u>Result</u>	<u>Referral Ranges</u>	<u>Units</u>
<b>FASTING BLOOD GLUCOSE</b> <i>Hexokinase</i>	<b>127 *</b>	Normal Range : 70 - 99 Impaired Glucose tolerance : 100 -125 Diabetes Mellitus : >=126	mg/dL
<b>FASTING URINE SUGAR</b> <i>Hexokinase</i>	<b>NIL *</b>	Normal Range : 77 - 99 (3.9 to 5.5 mmol/L)	mg/dL

Suggested Clinical Correlation \* If necessary, Please discuss

\*\*\* End Of Report \*\*\*

SUHELA RACHAKONDA  
CONSULTANT



**LABORATORY REPORT : BIOCHEMISTRY**

<b>Name</b>	: Mr. BANDOJU BALACHARI	<b>Age /Sex</b>	: 35Y Y(s)/MALE
<b>Bill Date</b>	: 31-Jul-2024 11:50 AM	<b>UMR No.</b>	: 682407001273
<b>Rec. Dt</b>	: 31-Jul-2024 11:58 AM	<b>Bill No.</b>	: MCB68240702015
<b>Rept. Dt</b>	: 31-Jul-2024 12:35 PM	<b>Result No</b>	: RAR240707544
<b>Ref By</b>	: Dr. RAVIKANTI NAGARAJU	<b>Sample ID</b>	: MCKKR9008443
<b>Sample Type</b>	:		

**SERUM CREATININE**

<b><u>Parameters</u></b>	<b><u>Result</u></b>	<b><u>Referral Ranges</u></b>	<b><u>Units</u></b>
<b>SERUM CREATININE</b> <i>jaffe</i>	0.9	0.7-1.4	mg/dl

Suggested Clinical Correlation \* If neccessary, Please discuss

\*\*\* End Of Report \*\*\*

SUHELA RACHAKONDA  
CONSULTANT



**LABORATORY REPORT : BIOCHEMISTRY**

<b>Name</b>	: Mr. BANDOJU BALACHARI	<b>Age /Sex</b>	: 35Y Y(s)/MALE
<b>Bill Date</b>	: 31-Jul-2024 11:50 AM	<b>UMR No.</b>	: 682407001273
<b>Rec. Dt</b>	: 31-Jul-2024 11:58 AM	<b>Bill No.</b>	: MCB68240702015
<b>Rept. Dt</b>	: 31-Jul-2024 12:35 PM	<b>Result No</b>	: RAR240707545
<b>Ref By</b>	: Dr. RAVIKANTI NAGARAJU	<b>Sample ID</b>	: MCKKR9008443
<b>Sample Type</b>	:		

**SERUM BILIRUBIN TOTAL**

<b><u>Parameters</u></b>	<b><u>Result</u></b>	<b><u>Referral Ranges</u></b>	<b><u>Units</u></b>
<b>TOTAL BILIRUBIN</b> <i>DIAZO</i>	0.6		mg/dL
<b>DIRECT BILIRUBIN</b> <i>DIAZO</i>	0.2	0.2	mg/dL
<b>INDIRECT BILIRUBIN</b> <i>Calculated</i>	0.4		mg/dl

Suggested Clinical Correlation \* If neccessary, Please discuss

\*\*\* End Of Report \*\*\*

SUHELA RACHAKONDA  
CONSULTANT



**LABORATORY REPORT : BIOCHEMISTRY**

<b>Name</b>	: Mr. BANDOJU BALACHARI	<b>Age /Sex</b>	: 35Y Y(s)/MALE
<b>Bill Date</b>	: 31-Jul-2024 11:50 AM	<b>UMR No.</b>	: 682407001273
<b>Rec. Dt</b>	: 31-Jul-2024 11:58 AM	<b>Bill No.</b>	: MCB68240702015
<b>Rept. Dt</b>	: 31-Jul-2024 12:35 PM	<b>Result No</b>	: RAR240707546
<b>Ref By</b>	: Dr. RAVIKANTI NAGARAJU	<b>Sample ID</b>	: MCKKR9008443
<b>Sample Type</b>	: PLASMA		

**PLBS (POST LUNCH BLOOD GLUCOSE )**

<b><u>Parameters</u></b>	<b><u>Result</u></b>	<b><u>Referral Ranges</u></b>	<b><u>Units</u></b>
<b>POST LUNCH BLOOD GLUCOSE</b> <i>Hexokinase</i>	<b>257.3 *</b>	Normal Range : <140 Impaired Glucose Tolerance : 140 -199 Diabetes Mellitus: >=200	mg/dL
<b>POST URINE SUGAR</b>	NIL		

Suggested Clinical Correlation \* If necessary, Please discuss

\*\*\* End Of Report \*\*\*

SUHELA RACHAKONDA  
CONSULTANT



**LABORATORY REPORT : BIOCHEMISTRY**

<b>Name</b>	: Mr. BANDOJU BALACHARI	<b>Age /Sex</b>	: 35Y Y(s)/MALE
<b>Bill Date</b>	: 31-Jul-2024 11:50 AM	<b>UMR No.</b>	: 682407001273
<b>Rec. Dt</b>	: 31-Jul-2024 11:58 AM	<b>Bill No.</b>	: MCB68240702015
<b>Rept. Dt</b>	: 31-Jul-2024 12:35 PM	<b>Result No</b>	: RAR240707547
<b>Ref By</b>	: Dr. RAVIKANTI NAGARAJU	<b>Sample ID</b>	: MCKKR9008443
<b>Sample Type</b>	: SERUM		

**SGPT**

<b><u>Parameters</u></b>	<b><u>Result</u></b>	<b><u>Referral Ranges</u></b>	<b><u>Units</u></b>
<b>SGPT (ALT)</b> <i>UV without P5P</i>	41	<= 41	U/L

Suggested Clinical Correlation \* If necessary, Please discuss

\*\*\* End Of Report \*\*\*

SUHELA RACHAKONDA  
CONSULTANT



**LABORATORY REPORT : BIOCHEMISTRY**

<b>Name</b>	: Mr. BANDOJU BALACHARI	<b>Age /Sex</b>	: 35Y Y(s)/MALE
<b>Bill Date</b>	: 31-Jul-2024 11:50 AM	<b>UMR No.</b>	: 682407001273
<b>Rec. Dt</b>	: 31-Jul-2024 11:58 AM	<b>Bill No.</b>	: MCB68240702015
<b>Rept. Dt</b>	: 31-Jul-2024 12:35 PM	<b>Result No</b>	: RAR240707548
<b>Ref By</b>	: Dr. RAVIKANTI NAGARAJU	<b>Sample ID</b>	: MCKKR9008443
<b>Sample Type</b>	: SERUM		

**BUN(BLOOD UREA NITROGEN)**

<b><u>Parameters</u></b>	<b><u>Result</u></b>	<b><u>Referral Ranges</u></b>	<b><u>Units</u></b>
<b>BLOOD UREA</b> <i>Urease kinetic</i>	18	16.6 - 48.5	mg/dL

Suggested Clinical Correlation \* If neccessary, Please discuss

\*\*\* End Of Report \*\*\*

SUHELA RACHAKONDA  
CONSULTANT



**LABORATORY REPORT : BLOOD BANK**

<b>Name</b>	: Mr. BANDOJU BALACHARI	<b>Age /Sex</b>	: 35Y Y(s)/MALE
<b>Bill Date</b>	: 31-Jul-2024 11:50 AM	<b>UMR No.</b>	: 682407001273
<b>Rec. Dt</b>	: 31-Jul-2024 11:58 AM	<b>Bill No.</b>	: MCB68240702015
<b>Rept. Dt</b>	: 31-Jul-2024 12:35 PM	<b>Result No</b>	: RAR240707549
<b>Ref By</b>	: Dr. RAVIKANTI NAGARAJU	<b>Sample ID</b>	: MCKKR9008444
<b>Sample Type</b>	: WHOLE BLOOD		

**BLOOD GROUPING AND RH**

<u>Parameters</u>	<u>Result</u>	<u>Referral Ranges</u>	<u>Units</u>
<b>BLOOD GROUP</b> <i>Automated microcolumn gel method</i>	B		
<b>RH TYPE</b>	POSITIVE		

**INTERPRETATION**

1. If Rh is Du positive it is best considered as Rh negative as recipient and Rh positive as donor. Proper Cross matching is recommended before transfusion.
2. In case of forward and reverse grouping discrepancy, clinical correlation and repeat sample analysis is recommended.
3. For Infants below 6 months only forward grouping is performed.
4. A sub-grouping is recommended after the age of 6 months.

Suggested Clinical Correlation \* If necessary, Please discuss

\*\*\* End Of Report \*\*\*

SUHELA RACHAKONDA  
CONSULTANT





**LABORATORY REPORT : CLINICAL PATHOLOGY**

<b>Name</b>	: Mr. BANDOJU BALACHARI	<b>Age /Sex</b>	: 35Y Y(s)/MALE
<b>Bill Date</b>	: 31-Jul-2024 11:50 AM	<b>UMR No.</b>	: 682407001273
<b>Rec. Dt</b>	: 31-Jul-2024 11:58 AM	<b>Bill No.</b>	: MCB68240702015
<b>Rept. Dt</b>	: 31-Jul-2024 12:35 PM	<b>Result No</b>	: RAR240707550
<b>Ref By</b>	: Dr. RAVIKANTI NAGARAJU	<b>Sample ID</b>	: MCKKR9008445
<b>Sample Type</b>	: URINE		

**CUE(COMPLETE URINE EXAMINATION)**

<u>Parameters</u>	<u>Result</u>	<u>Referral Ranges</u>	<u>Units</u>
<b>COLOUR</b>	PALE YELLOW	PALE YELLOW	
<b>APPEARANCE</b>	CLEAR	CLEAR TURBID SLIGHTLY TURBID	
<b>SPECIFIC GRAVITY</b> <i>Bromthymol blue</i>	1.030	1.000 - 1.030	
<b>PH</b> <i>Bromthymol blue</i>	7.0	5.0 - 8.0	
<b>PROTEIN</b> <i>Tetra-bromophenol blue/Heat coagulation test</i>	NIL	NIL (<15 mg/dL)	
<b>GLUCOSE</b> <i>Glucose oxidase Peroxidase/Benedict's test</i>	NIL	NIL (<25 mg/dL)	
<b><u>MICROSCOPIC EXAMINATION</u></b>			
<b>PUS CELLS</b>	2-3	0 - 5 /hpf	
<b>RBC</b>	NIL	0 - 5 /hpf	
<b>EPITHELIAL CELLS</b>	1-2	0 - 5	hpf
<b>OTHERS</b>	NIL	NIL	

**INTERPRETATION**

The colour fields of chemicals correspond to the following values:

1. Proteins: neg (negative), 30-99 (+), 100-499 (++) , >500 (+++) mg/dl
2. Ketones: neg. (negative), 5 (Trace), 15-49 (+), 50-149 (++) , >150 (+++) mg/dl
3. Glucose: norm. (normal), 50-149 (+), 150-499 (++) , 500-999 (+++) , >1000 (++++) mg/dl
4. Bilirubin: neg (negative), 1 (+), 3 (++) , 6 (+++) mg/ dl
5. Urobilinogen: norm. (normal), 2 (+), 4 (++) , 8 (+++) , 12 (++++) mg/dl.

SUHELA RACHAKONDA  
CONSULTANT



**LABORATORY REPORT : CLINICAL PATHOLOGY**

<b>Name</b>	: Mr. BANDOJU BALACHARI	<b>Age /Sex</b>	: 35Y Y(s)/MALE
<b>Bill Date</b>	: 31-Jul-2024 11:50 AM	<b>UMR No.</b>	: 682407001273
<b>Rec. Dt</b>	: 31-Jul-2024 11:58 AM	<b>Bill No.</b>	: MCB68240702015
<b>Rept. Dt</b>	: 31-Jul-2024 12:35 PM	<b>Result No</b>	: RAR240707550
<b>Ref By</b>	: Dr. RAVIKANTI NAGARAJU	<b>Sample ID</b>	: MCKKR9008445
<b>Sample Type</b>	: URINE		

Suggested Clinical Correlation \* If necessary, Please discuss

\*\*\* End Of Report \*\*\*

SUHELA RACHAKONDA  
CONSULTANT



**LABORATORY REPORT : HAEMATOLOGY**

<b>Name</b>	: Mr. BANDOJU BALACHARI	<b>Age /Sex</b>	: 35Y Y(s)/MALE
<b>Bill Date</b>	: 31-Jul-2024 11:50 AM	<b>UMR No.</b>	: 682407001273
<b>Rec. Dt</b>	: 31-Jul-2024 11:58 AM	<b>Bill No.</b>	: MCB68240702015
<b>Rept. Dt</b>	: 31-Jul-2024 12:35 PM	<b>Result No</b>	: RAR240707551
<b>Ref By</b>	: Dr. RAVIKANTI NAGARAJU	<b>Sample ID</b>	: MCKKR9008446
<b>Sample Type</b>	: WHOLE BLOOD		

**ESR**

**Parameters**

**Result**

**Referral Ranges**

**Units**

**ESR**

**12mm/1hr \***

0 - 10

mm/1st hour

MODIFIED WESTERGREN'S  
METHOD

Suggested Clinical Correlation \* If neccessary, Please discuss

\*\*\* End Of Report \*\*\*

SUHELA RACHAKONDA  
CONSULTANT



**LABORATORY REPORT : HAEMATOLOGY**

<b>Name</b>	: Mr. BANDOJU BALACHARI	<b>Age /Sex</b>	: 35Y Y(s)/MALE
<b>Bill Date</b>	: 31-Jul-2024 11:50 AM	<b>UMR No.</b>	: 682407001273
<b>Rec. Dt</b>	: 31-Jul-2024 11:58 AM	<b>Bill No.</b>	: MCB68240702015
<b>Rept. Dt</b>	: 31-Jul-2024 12:35 PM	<b>Result No</b>	: RAR240707552
<b>Ref By</b>	: Dr. RAVIKANTI NAGARAJU	<b>Sample ID</b>	: MCKKR9008446
<b>Sample Type</b>	:		

**CBP(COMPLETE BLOOD PICTURE)**

<b>Parameters</b>	<b>Result</b>	<b>Referral Ranges</b>	<b>Units</b>
<b>HEMOGLOBIN</b> <i>Photometric</i>	15.6	13.0 - 17.0	gms/dL
<b>R B C COUNT</b> <i>Electrical Impedance</i>	<b>5.63 *</b>	4.5 - 5.5 10 <sup>12</sup> /L	10 <sup>12</sup> /L
<b>TLC (TOTAL LEUCOCYTE COUNT)</b> <i>Impedance</i>	<b>8,800 *</b>	4.0 - 10.0	10 <sup>3</sup> /μl
<b>NEUTROPHILS</b> <i>DHSS/Microscopy</i>	53	40 - 80 %	%
<b>LYMPHOCYTES</b> <i>DHSS/Microscopy</i>	34	20 - 40 %	
<b>MONOCYTES</b> <i>DHSS/Microscopy</i>	10	02 - 10 %	
<b>EOSINOPHILS</b> <i>DHSS/Microscopy</i>	03	00 - 06 %	
<b>BASOPHILS</b> <i>DHSS/Microscopy</i>	00	00 - 01 %	
<b>PLATELET COUNT</b> <i>Electrical Impedance</i>	3,41,000	150 - 400 10 <sup>3</sup> /μL	10 <sup>3</sup> /μL
<b>PCV/HCT</b> <i>Calculated</i>	47	40 - 50	%
<b>MCV</b> <i>Calculated</i>	85	83 - 101	fl
<b>MCHC</b> <i>Calculated</i>	<b>27 *</b>	31 - 37	g/dL
<b>MCH</b> <i>Calculated</i>	32	27 - 32	pg

SUHELA RACHAKONDA  
CONSULTANT



**LABORATORY REPORT : HAEMATOLOGY**

<b>Name</b>	: Mr. BANDOJU BALACHARI	<b>Age /Sex</b>	: 35Y Y(s)/MALE
<b>Bill Date</b>	: 31-Jul-2024 11:50 AM	<b>UMR No.</b>	: 682407001273
<b>Rec. Dt</b>	: 31-Jul-2024 11:58 AM	<b>Bill No.</b>	: MCB68240702015
<b>Rept. Dt</b>	: 31-Jul-2024 12:35 PM	<b>Result No</b>	: RAR240707552
<b>Ref By</b>	: Dr. RAVIKANTI NAGARAJU	<b>Sample ID</b>	: MCKKR9008446
<b>Sample Type</b>	:		

Suggested Clinical Correlation \* If necessary, Please discuss

\*\*\* End Of Report \*\*\*

SUHELA RACHAKONDA  
CONSULTANT

B. Balakrishna 35 fm

Bp ~ 160/90 mmHg

SpO2 ~ 99.1.

Pn ~ 95 bpm

wt ~ 88.6 kgs

- ABNORMAL ECG -

12 Lead; Standard Placement

Unconfirmed Diagnosis

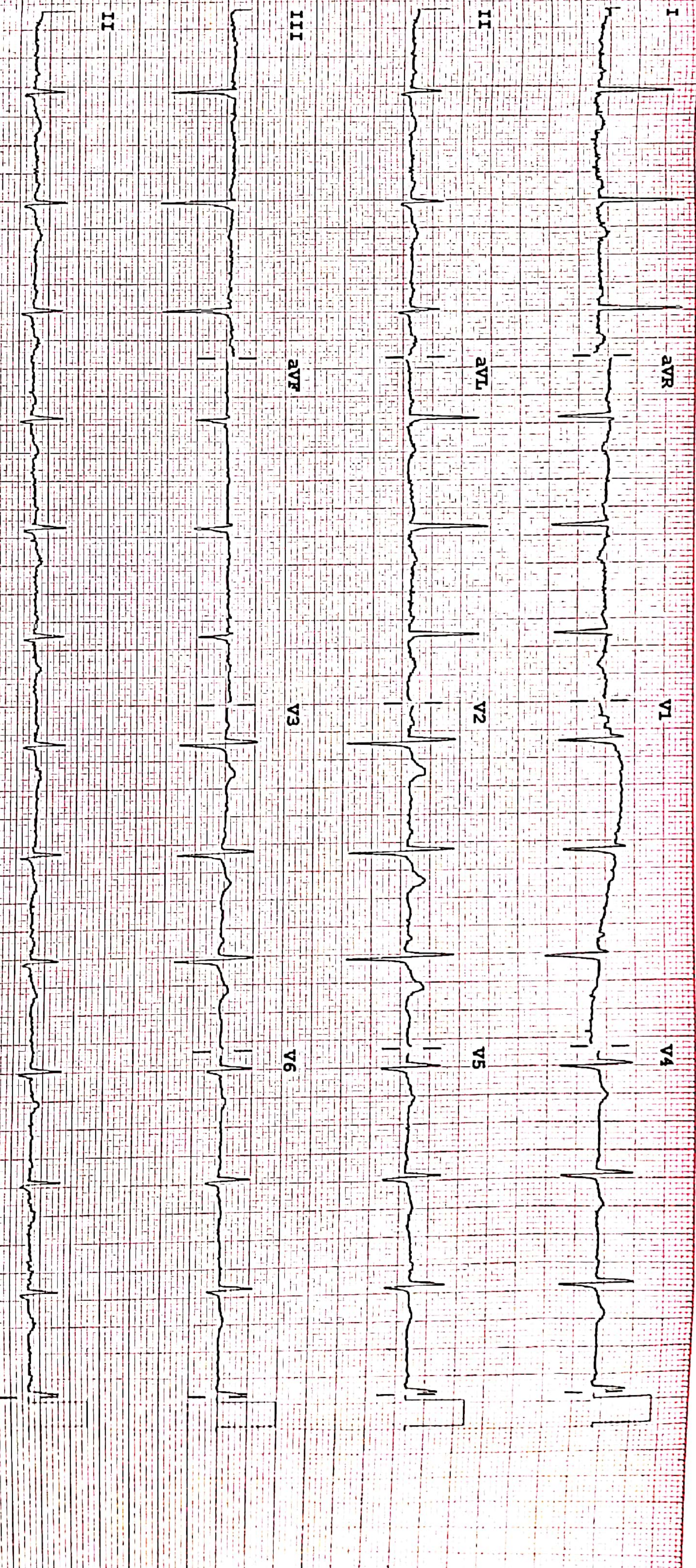

Device:

Speed: 25 mm/sec

Limb: 10 mm/mV

Chest: 10.0 mm/mV

F 60-0.15-100 Hz

100B CL

P2



OUT PATIENT DEPARTMENT

Patient Name : Mr. BANDOJU BALACHARI	UMR No : 682407001273	Bill Dt : 31-Jul-2024
Age/Gender : 35Years, 0Months/MALE	Bill No : HC682407001908	Visit Type :
Mobile : 9010866582	Visit Dt. : /	

Consultant :

35 yr. male.

no h/o dm / HSN

hr per employment health check.

Lab -

Diets, life style, meal, eye

⊗ → TAB. GLYCOMET-SR 500mg  
100 x ① month

Adv-Home B.P. reading as also

new of ① month with FBS/PPDS

BPI	160/80	mmHg
BPI		mmHg
Weight	88.6	kg
Height		cms
HR	-	/min
TEMP	-	F
BMI	-	kg/mm

SpO<sub>2</sub> = 99%  
PR = 95 bpm.

2<sup>nd</sup> B.P. reading -  
140/90 mmHg

FBS 120  
PPDS 257  
J.Cr. @



**MEDICOVER**  
HOSPITALS

A UNIT OF SAHRUDAYA HEALTHCARE PVT LTD.

PATIENT NAME: Balachary.B  
BILL: INV68240600332

AGE: 35/M  
DATE: 26-06-2024

**X - RAY CHEST PA VIEW**

**Findings :**

- ❖ Both lungs are clear.
- ❖ Both hila are normal in size and position.
- ❖ Costophrenic and cardio phrenic angles are normal.
- ❖ The rib cage is grossly normal.
- ❖ Soft tissues are normal.

**IMPRESSION :**

ESSENTIALLY NORMAL STUDY.

- For clinical correlation.

**Dr. Chandiri Anvesh Reddy,**  
MD RADIO-DIAGNOSIS

A UNIT OF SAHRUDAYA HEALTHCARE PVT LTD.

Civil Hospital back side, Near Nehru Statue, Karimnagar, Telangana 505001  
T:+91 40 6833 4455  
info@medicoverhospitals.in

[www.medicoverhospitals.in](http://www.medicoverhospitals.in)