

# SHREEYANTA HEALTHCARE & DIAGNOSTICS PVT.LTD

## Test Report

HARSHABEN MODI (41 F)

ID: 1703

Date: 09-Nov-24 Exec Time : 0 m 0 s Stage Time : 0 m 0 s

HR: 94 bpm

Protocol: Bruce

Stage: Standing

Speed: 0 mph Grade: 0 %

(THR: 161 bpm)

B.P: 120 / 78

ST Level (mm) ST Slope (mV/s)

ST Level (mm) ST Slope (mV/s)



Chart Speed: 25 mm/sec  
Schiller Spandan V 4.7

Filter: 35 Hz

Mains Filt: ON

Amp: 10 mm

Iso = R - 60 ms

J = R + 60 ms

Post J = J + 60 ms

Linked Median

# SHREEYANTA HEALTHCARE & DIAGNOSTICS PVT.LTD

## Test Report

HARSHABEN MODI (41 F)

ID: 1703

Date: 09-Nov-24

Exec Time : 0 m 0 s

Stage Time : 0 m 19 s

HR: 100 bpm

Protocol: Bruce

Stage: Hyperventilation

Speed: 0 mph

Grade: 0 %

(THR: 161 bpm)

B.P: 120 / 78

ST Level (mm) ST Slope (mV / s)

ST Level (mm) ST Slope (mV / s)

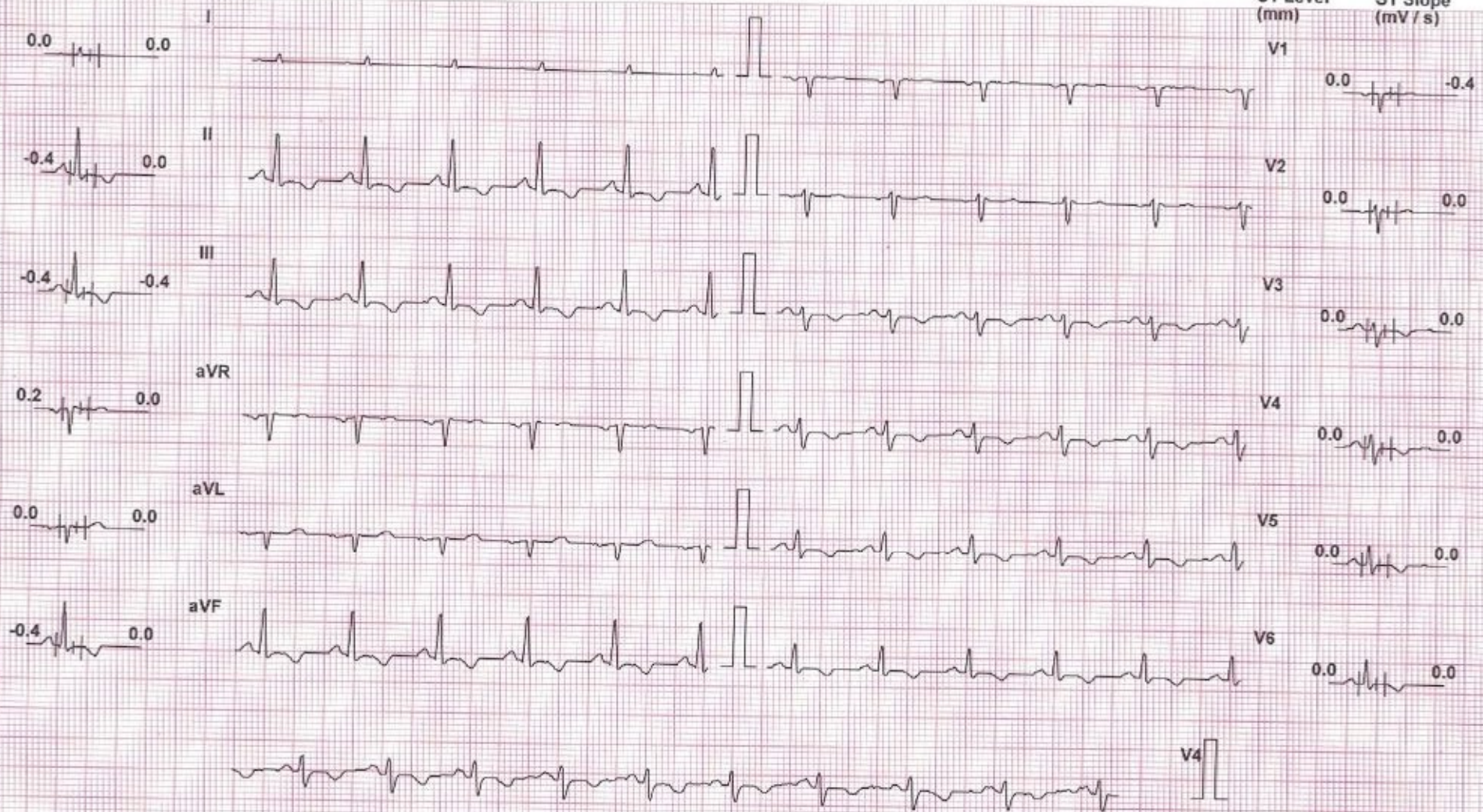

Chart Speed: 25 mm/sec  
Schiller Spandan V 4.7

Filter: 35 Hz

Mains Filt: ON

Amp: 10 mm

Iso = R - 60 ms J = R + 60 ms Post J = J + 60 ms

Linked Median

# SHREEYANTA HEALTHCARE & DIAGNOSTICS PVT.LTD

## Test Report

HARSHABEN MODI (41 F)

ID: 1703

Date: 09-Nov-24 Exec Time : 2 m 54 s Stage Time : 2 m 54 s HR: 135 bpm

Protocol: Bruce

Stage: 1

Speed: 1.7 mph Grade: 10 %

(THR: 161 bpm)

B.P: 120 / 78

ST Level (mm) ST Slope (mV / s)

ST Level (mm) ST Slope (mV / s)

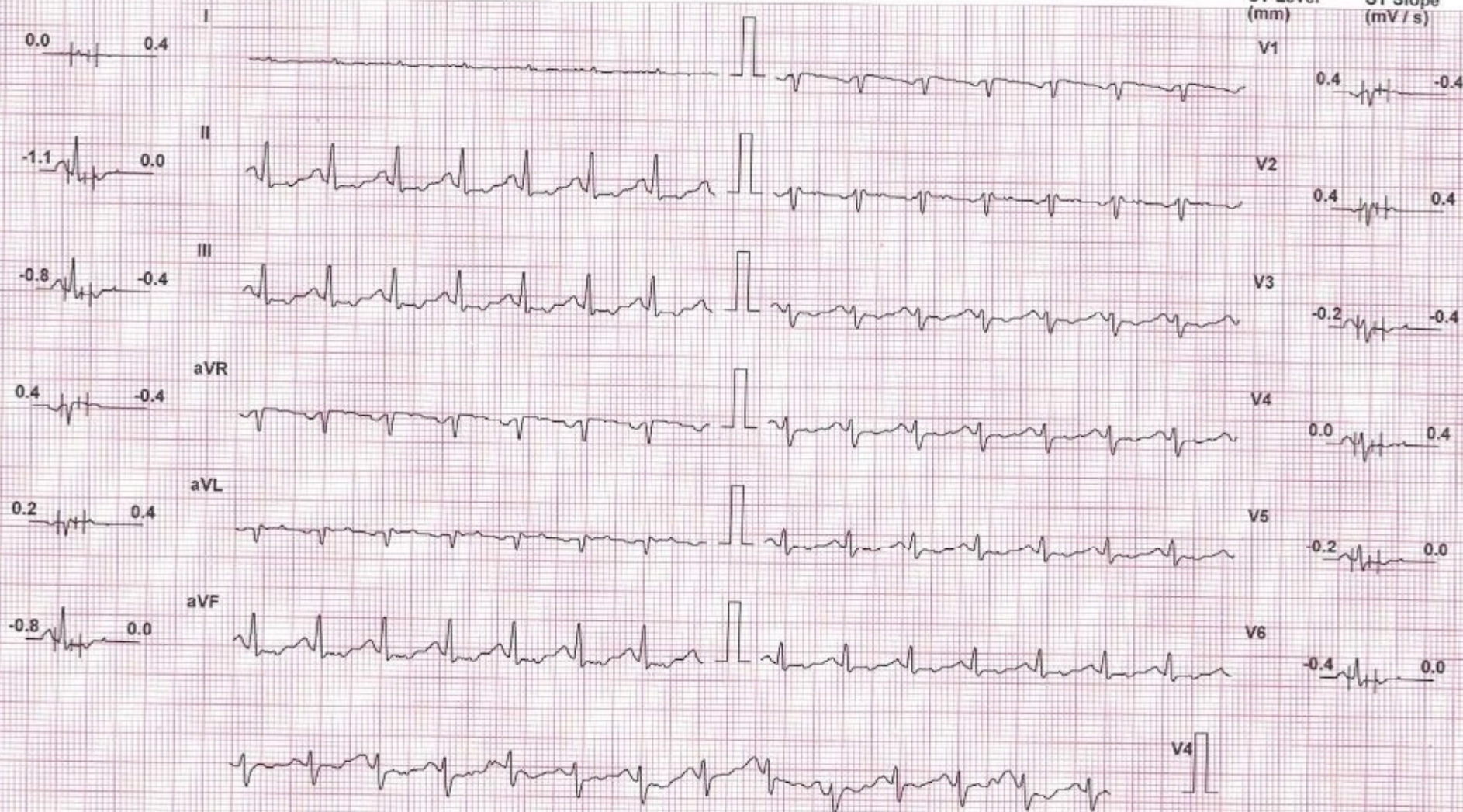

Chart Speed: 25 mm/sec  
Schiller Spanden V 4.7

Filter: 35 Hz

Mains Filt: ON

Amp: 10 mm

Iso = R - 60 ms J = R + 60 ms Post J = J + 60 ms

Linked Median

# SHREEYANTA HEALTHCARE & DIAGNOSTICS PVT.LTD

## Test Report

HARSHABEN MODI (41 F)

ID: 1703

Date: 09-Nov-24 Exec Time : 5 m 54 s Stage Time : 2 m 54 s HR: 150 bpm

Protocol: Bruce

Stage: 2

Speed: 2.5 mph Grade: 12 %

(THR: 161 bpm)

B.P: 134 / 78

ST Level (mm) ST Slope (mV / s)

ST Level (mm) ST Slope (mV / s)

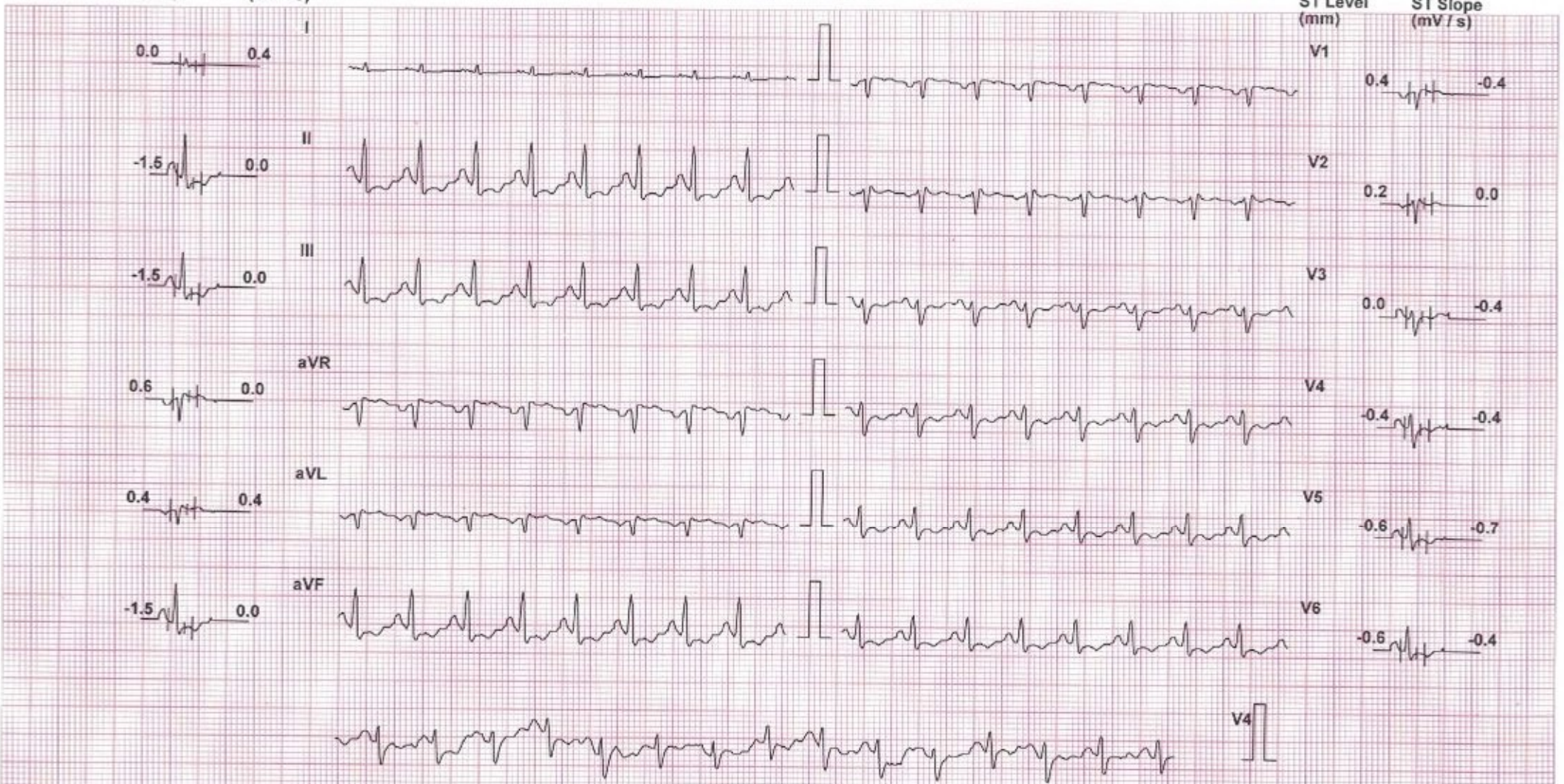

Chart Speed: 25 mm/sec  
Schiller Spanden V 4.7

Filter: 35 Hz

Mains Filtr: ON

Amp: 10 mm

Iso = R - 60 ms

J = R + 60 ms

Post J = J + 60 ms

Linked Median

# SHREEYANTA HEALTHCARE & DIAGNOSTICS PVT.LTD

**HARSHABEN MODI (41 F)**

Protocol: Bruce

Exec Time : 6 m 43 s

ID: 1703

Date: 09-Nov-24

B.P: 150 / 78

Stage: 3

Speed: 3.4 mph

Grade: 14 %

Stage Time : 0 m 43 s

HR: 162 bpm

(THR: 161 bpm)

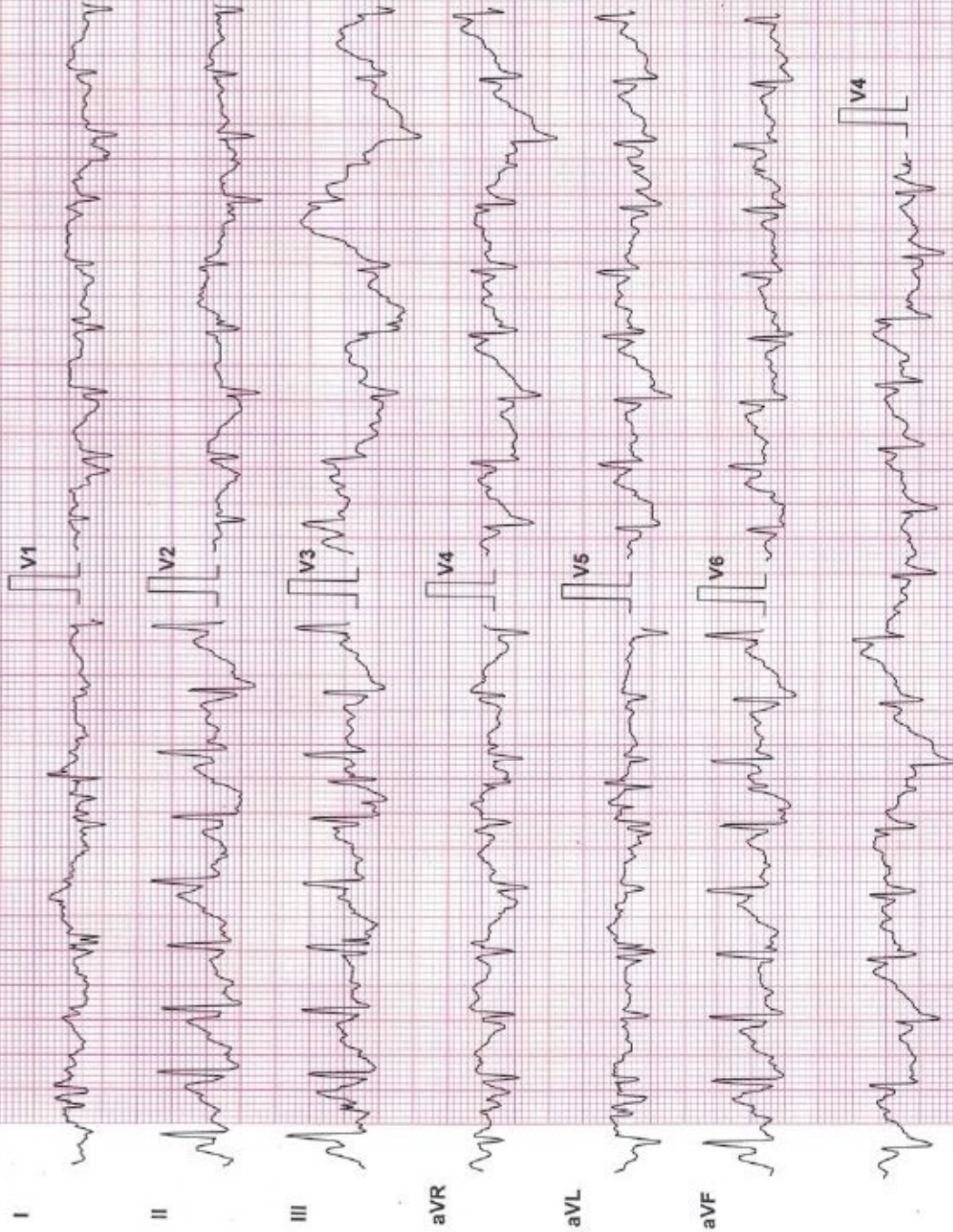

Lead	ST Level (mm)	ST Slope (mV/s)
I	0.2	-1.1
II	0.4	-0.4
III	0.2	-0.6
aVR	0.8	-0.4
aVL	0.6	-0.6
aVF	0.4	-0.7
V1	0.6	-0.6
V2	0.0	-0.7
V3	0.6	-0.6
V4	0.0	-0.7
V5	0.6	-0.6
V6	0.7	-0.7

Chart Speed: 25 mm/sec

Schiller Spandian V4.7

Filter: 35 Hz

Iso = R - 60 ms J = R + 60 ms

Mains Filtr: ON

Post J = J + 60 ms

Amp: 10 mm

# SHREEYANTA HEALTHCARE & DIAGNOSTICS PVT.LTD

Test Report

**HARSHABEN MODI (41 F)**

ID: 1703

Date: 09-Nov-24 Exec Time : 6 m 55 s Stage Time : 0 m 55 s **HR: 163 bpm**

Protocol: Bruce

Stage: Peak Ex

Speed: 3.4 mph Grade: 14 %

(THR: 161 bpm)

B.P: 150 / 78

ST Level (mm) ST Slope (mV / s)

ST Level (mm) ST Slope (mV / s)

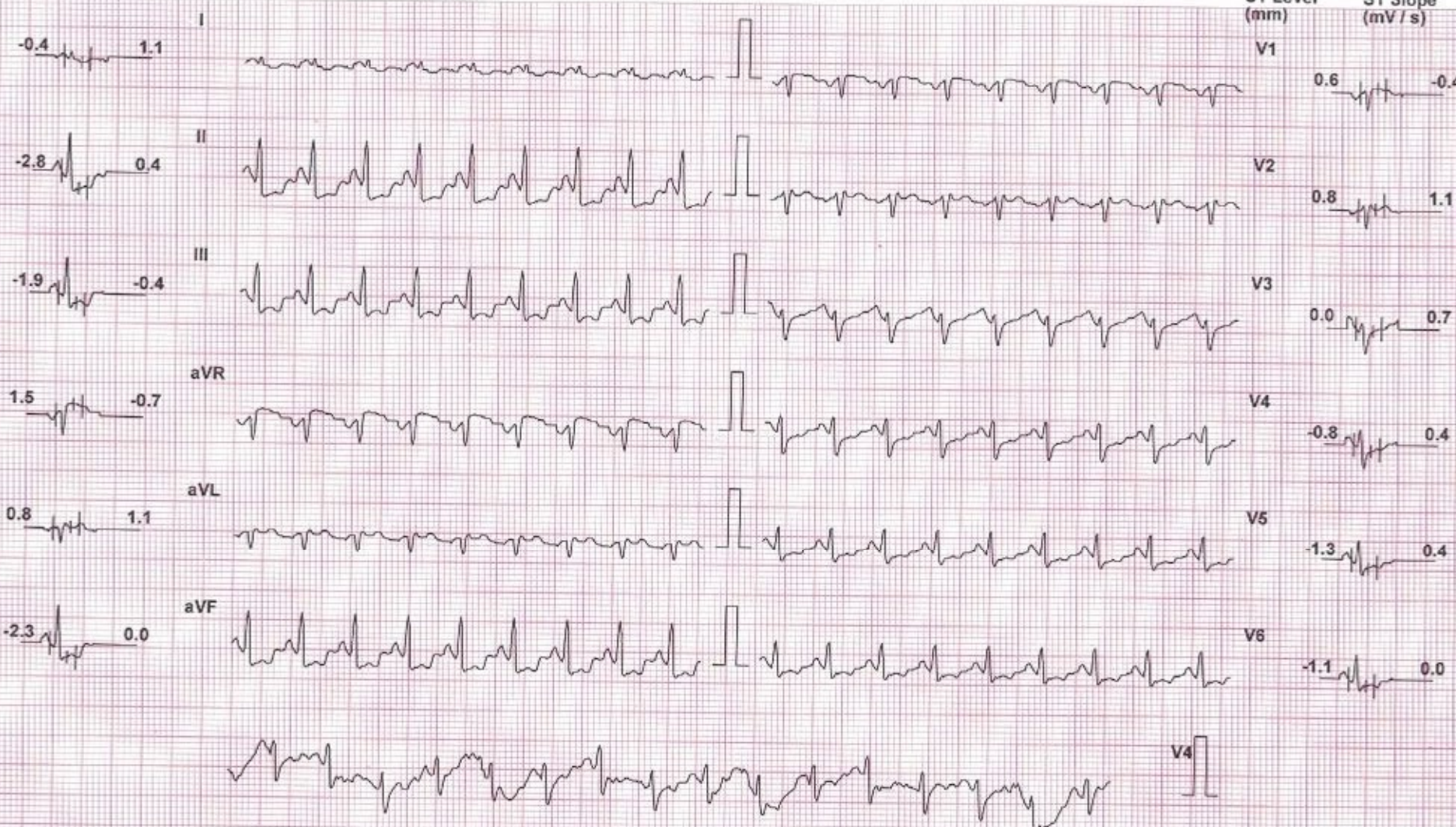

Chart Speed: 25 mm/sec  
Schiller Spandan V4.7

Filter: 35 Hz

Mains Filtr: ON

Amp: 10 mm

Iso = R - 60 ms J = R + 60 ms Post J = J + 60 ms

Linked Median

# SHREEYANTA HEALTHCARE & DIAGNOSTICS PVT.LTD

## Test Report

HARSHABEN MODI (41 F)

ID: 1703

Date: 09-Nov-24 Exec Time : 7 m 1 s Stage Time : 0 m 54 s HR: 120 bpm

Protocol: Bruce

Stage: Recovery(1)

Speed: 1 mph

Grade: 0 %

(THR: 161 bpm)

B.P: 150 / 78

ST Level (mm) ST Slope (mV / s)

ST Level (mm) ST Slope (mV / s)

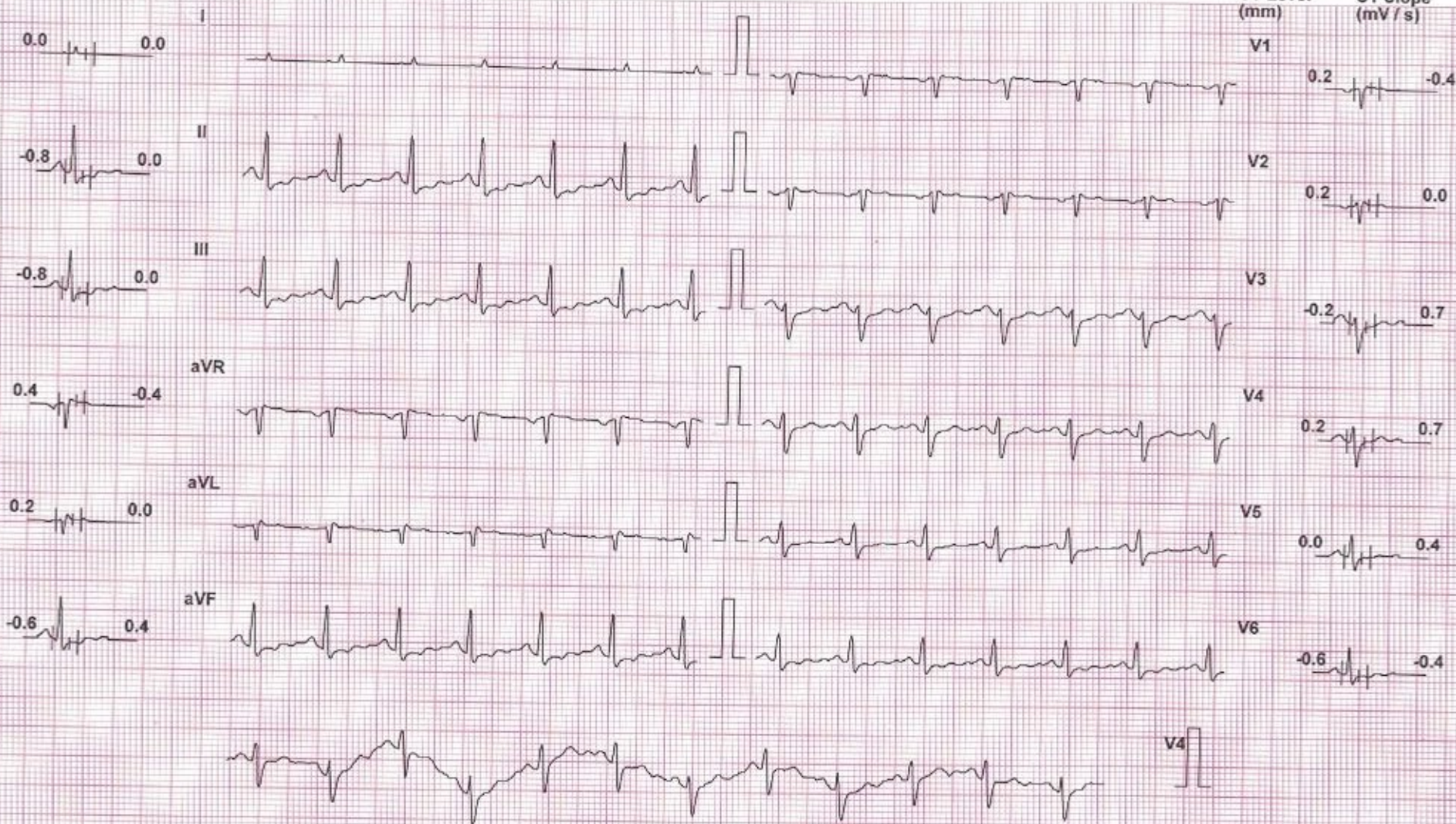

Chart Speed: 25 mm/sec

Filter: 35 Hz

Mains Fil: ON

Amp: 10 mm

Iso = R - 60 ms

J = R + 60 ms

Post J = J + 60 ms

Schiller Spandan V 4.7

Linked Median

# SHREEYANTA HEALTHCARE & DIAGNOSTICS PVT.LTD

## Test Report

HARSHABEN MODI (41 F)

ID: 1703

Date: 09-Nov-24 Exec Time : 7 m 1 s Stage Time : 0 m 54 s HR: 94 bpm

Protocol: Bruce

Stage: Recovery(2)

Speed: 0 mph

Grade: 0 %

(THR: 161 bpm)

B.P: 130 / 78

ST Level (mm) ST Slope (mV/s)

ST Level (mm) ST Slope (mV/s)

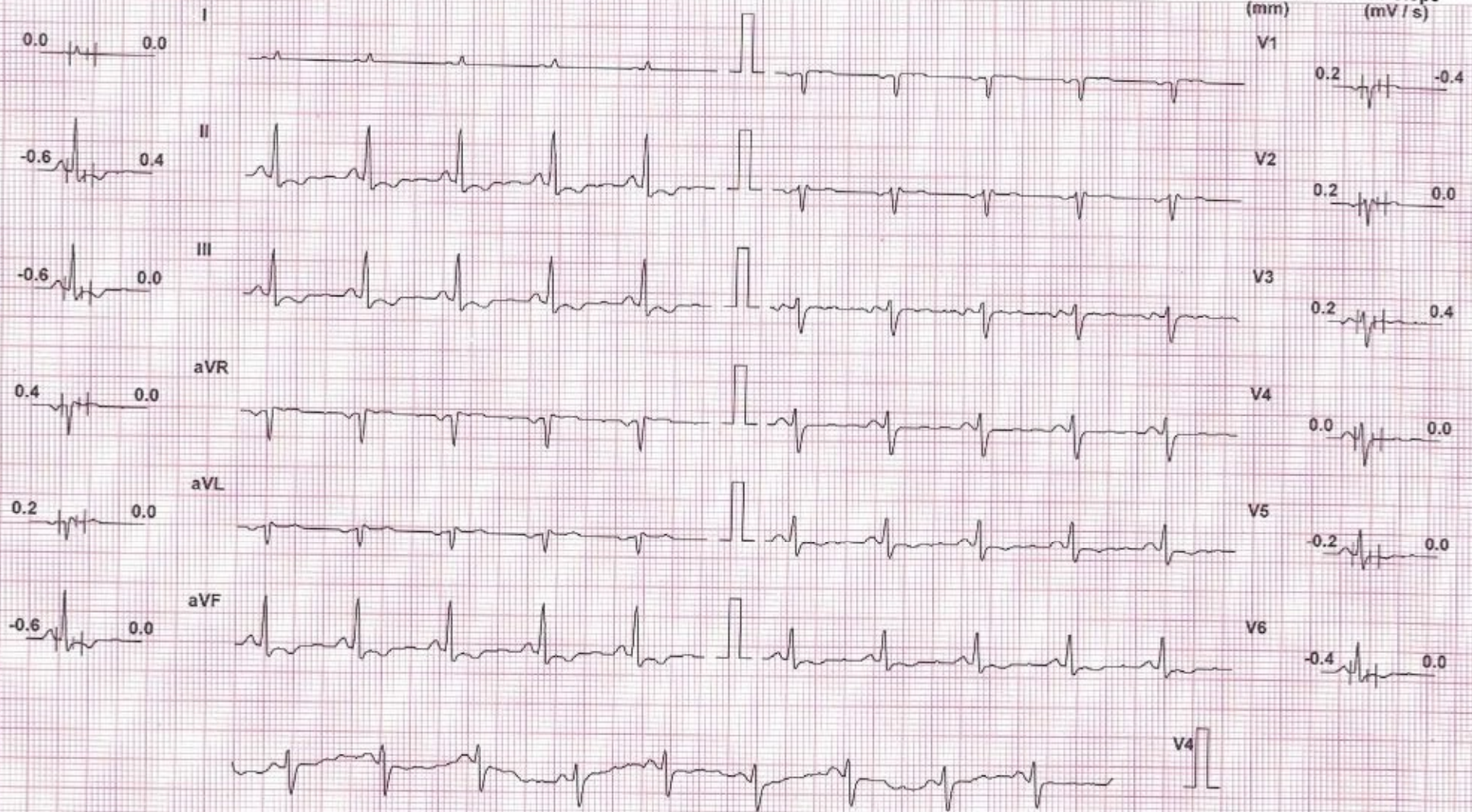

Chart Speed: 25 mm/sec

Filter: 35 Hz

Mains Filt: ON

Amp: 10 mm

Iso = R - 60 ms

J = R + 60 ms

Post J = J + 60 ms

Schiller Spandau V 4.7

Linked Median



# SHREEYANTA HEALTHCARE & DIAGNOSTICS PVT.LTD

## Test Report

HARSHABEN MODI (41 F)

ID: 1703

Date: 09-Nov-24 Exec Time : 7 m 1 s Stage Time : 0 m 54 s HR: 97 bpm

Protocol: Bruce

Stage: Recovery(3)

Speed: 0 mph

Grade: 0 %

(THR: 161 bpm)

B.P: 124 / 78

ST Level (mm) ST Slope (mV/s)

ST Level (mm) ST Slope (mV/s)

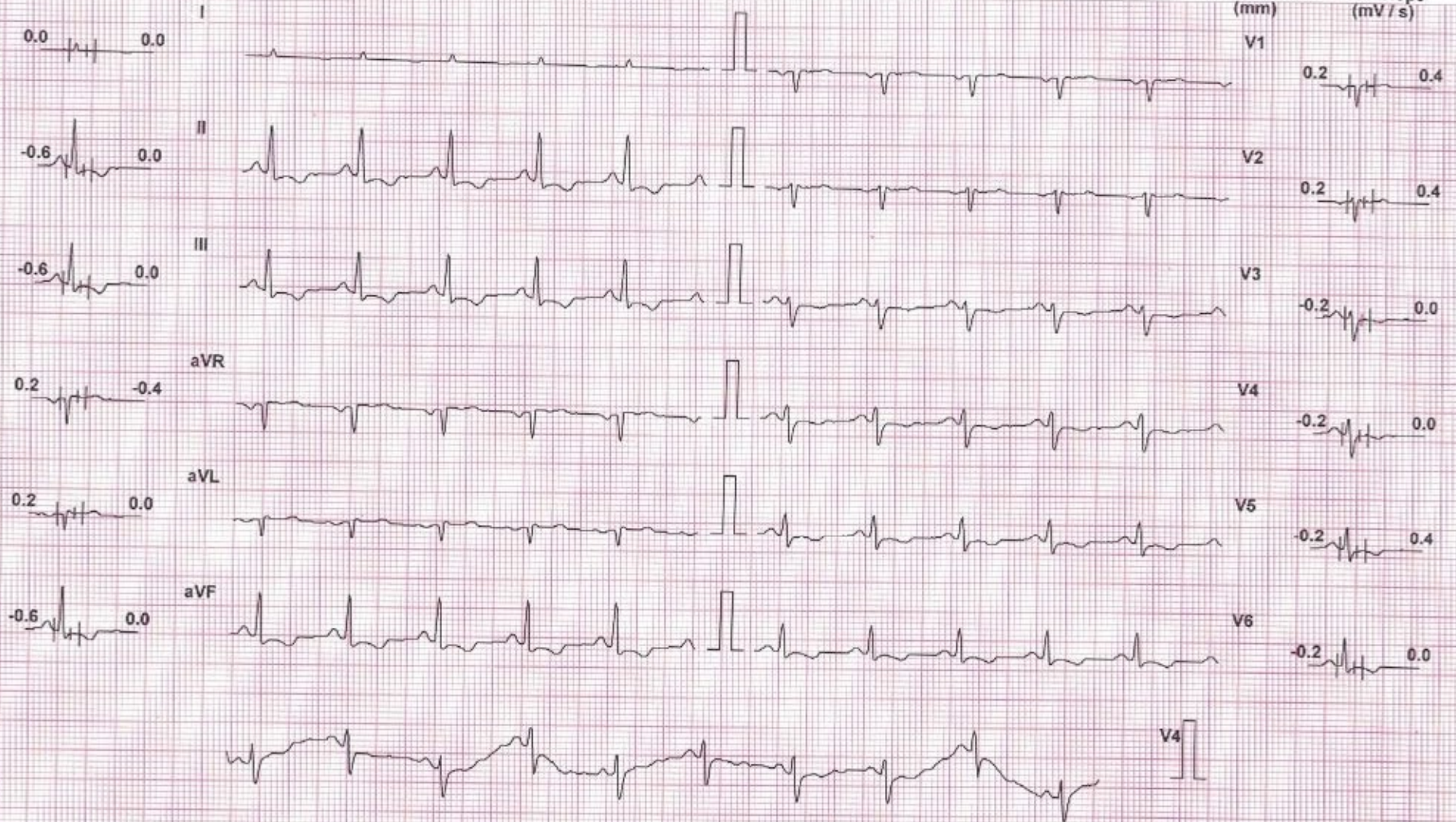

Chart Speed: 25 mm/sec

Filter: 35 Hz

Mains Filt: ON

Amp: 10 mm

Iso = R - 60 ms

J = R + 60 ms

Post J = J + 60 ms

Schiller Spandan V 4.7

Linked Median

# SHREEYANTA HEALTHCARE & DIAGNOSTICS PVT.LTD

## Test Report

**HARSHABEN MODI (41 F)**

ID: 1703

Date: 09-Nov-24 Exec Time : 7 m 1 s Stage Time : 0 m 58 s **HR: 97 bpm**

Protocol: Bruce

Stage: Recovery(4)

Speed: 0 mph

Grade: 0 %

(THR: 161 bpm)

B.P: 124 / 78

ST Level (mm) ST Slope (mV / s)

ST Level (mm) ST Slope (mV / s)

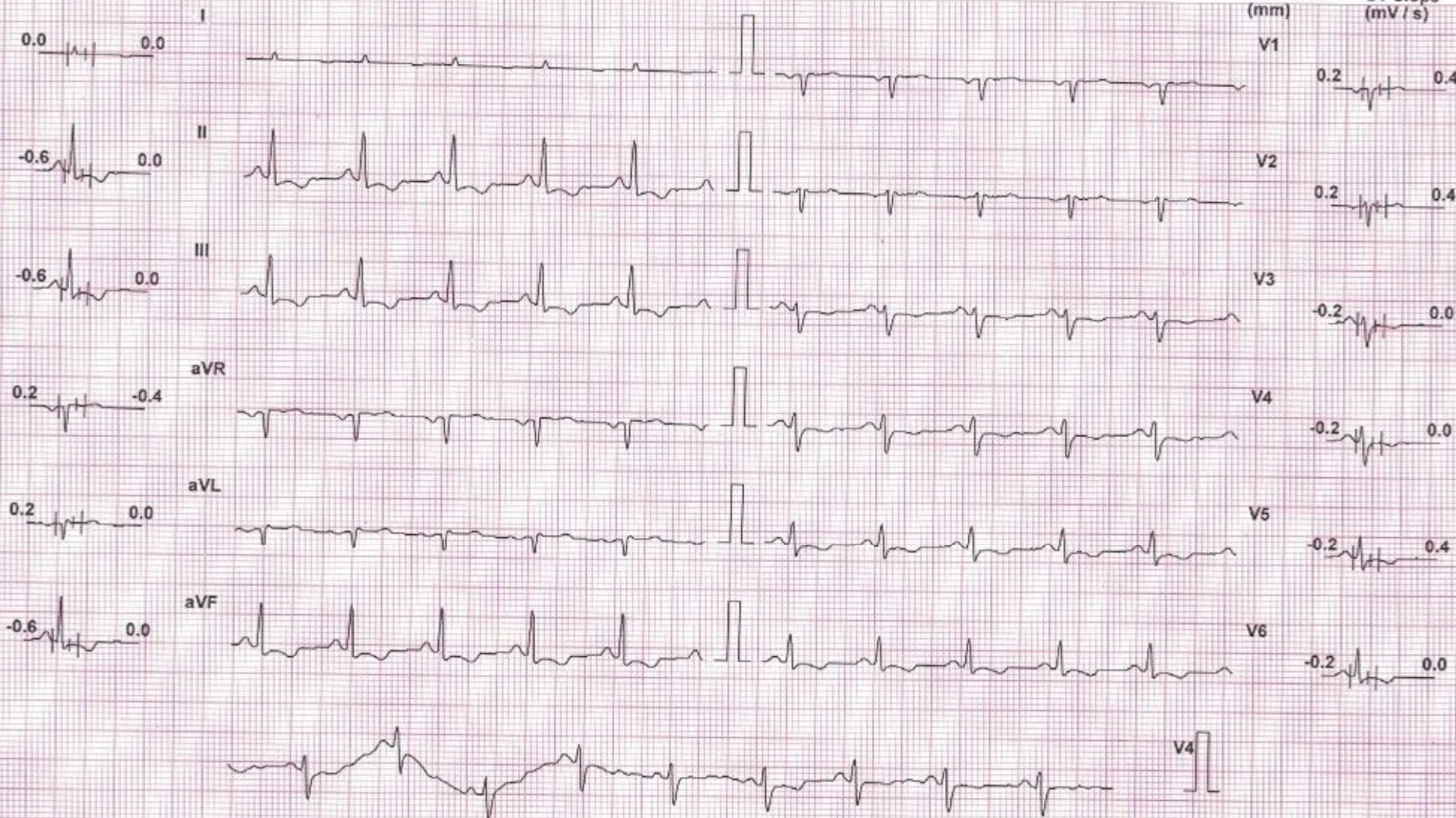

Chart Speed: 25 mm/sec  
Schiller Spandan V 4.7

Filter: 35 Hz

Mains Filt: ON

Amp: 10 mm

Iso = R - 60 ms J = R + 60 ms Post J = J + 60 ms

Linked Median

NAME : HARSHABEN MODI	AGE : 41YRS/FEMALE
REF BY : HEALTH CHECK UP	DATE: 09/11/2024

### X ray chest PA

Bilateral prominent bronchovascular markings seen.

No evidence of koch's consolidation and pleural effusion seen either side.

Cardiac shadow appear normal.

Bony thorax and Both dome diaphragm appear normal.

### IMPRESSION:-

NORMAL X RAY CHEST PA VIEW



**DR. MITUL MEWADA**  
CONSULTANT RADIOLOGIST

**Dr. Mitul Mewada**  
MD FRCR,  
Reg. No. (G-0152)  
Shreeyanta Healthcare & Diagnostics Pvt. Ltd.

R

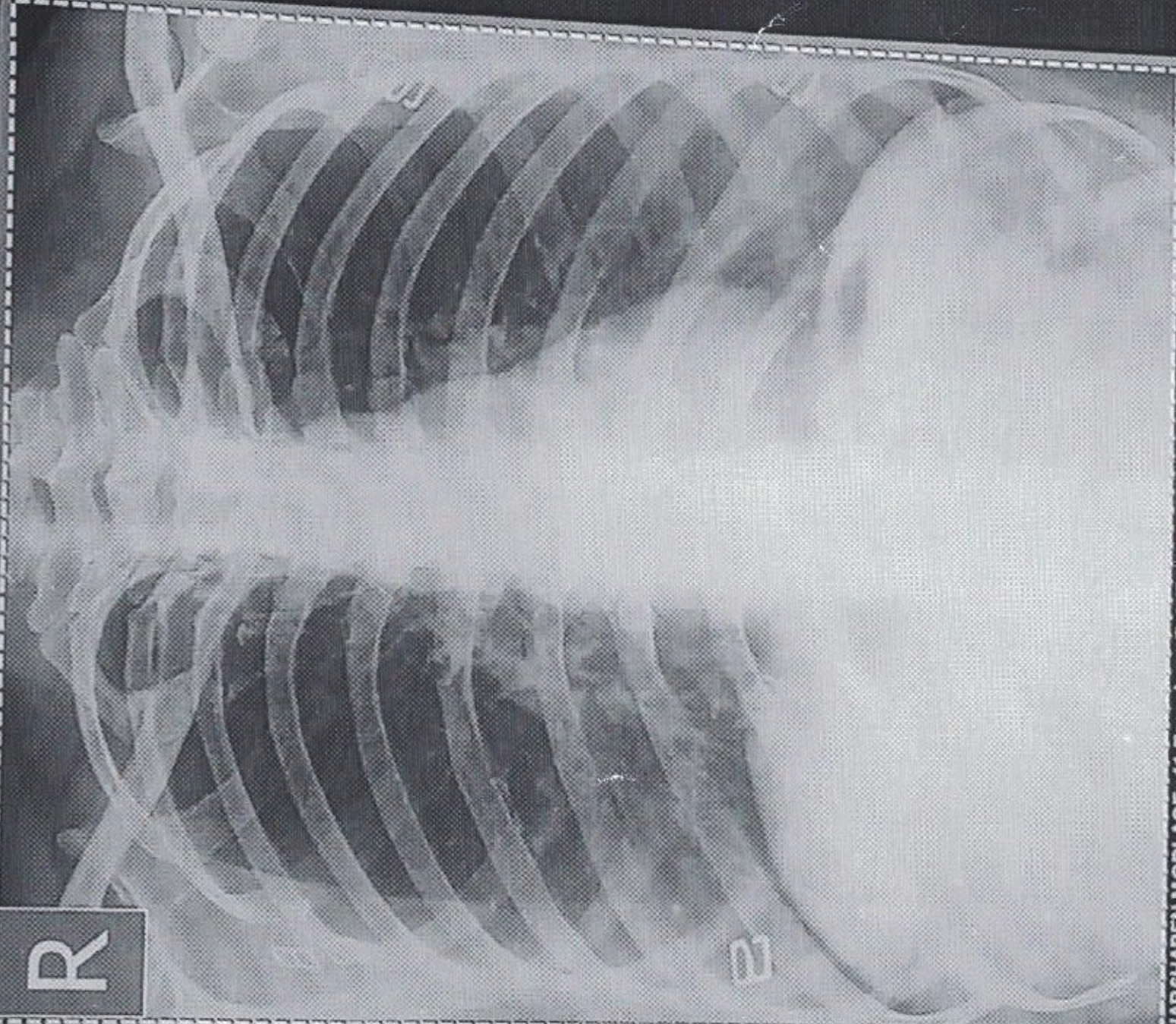

HARSHABEN MODI AGE -41 Female Pat. ID Chest PA  
REF DR 09-11-2024 10:46:20 AM  
SHREEYANTA HEALTHCARE & DIAGNOSTICS PVT. LTD.

Save as New

NAME: HARSHA MODI		DATE: 09 / 11 / 2024
AGE: 41 YEARS	SEX: Female	REF.DR. APOLLO

**INVESTIGATION : USG ABDOMEN & PELVIS**

**LIVER** appears normal in size and shows normal echopattern. No evidence of focal mass lesion. No evidence of dilated intrahepatic biliary radicals noted. Portal vein and hepatic veins are unremarkable. Common bile duct appears normal.

**GALL BLADDER** appears normal distended. No cholecystitis.

**PANCREAS** appears normal in size and echopattern.

**SPLEEN** appears normal in size and echopattern. No evidence of mass lesion seen.

**KIDENYS:**

Both kidneys appear normal in size, shape and position. No evidence of mass lesion or hydronephrosis seen on either side. Both Kidneys show normal cortical echogenicity well preserved cortico-medullary differentiation.

**URINARY BLADDER** is partially distended. No evidence of vesical mass or calculus is seen.

**Uterus** appears normal in size, position and echopattern. Endometrium thickness measures and appear normal.

Both ovaries appear normal. No gross adnexal mass lesion seen.

Small and large bowel loops are unremarkable.

No evidence of ascites or lymphadenopathy is seen.

**Impression:-**

**No significant abnormality detected.**



**Dr. Mitul Mevada**  
MD, DMRE.  
Reg. No. (G-0152)  
Shreyanta Healthcare & Diagnostics Pvt. Ltd.

**Dr. MITUL MEVADA**

**CONSULTANT RADIOLOGIST.**

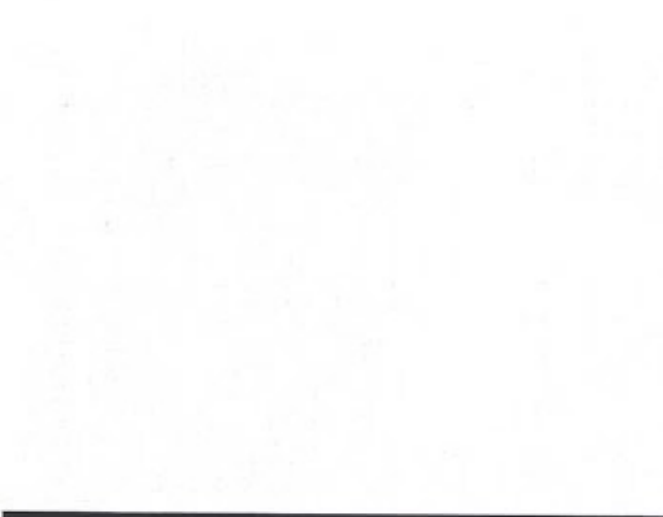
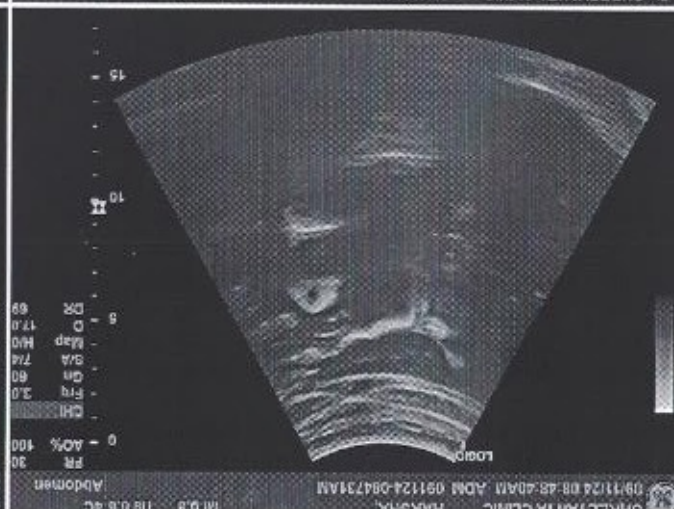
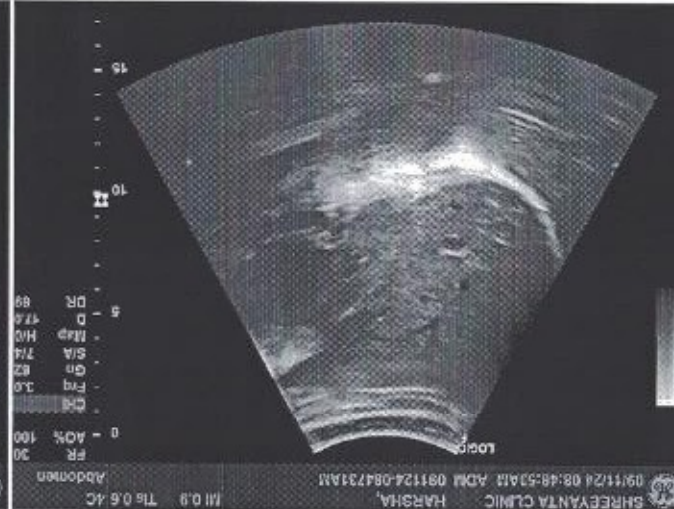
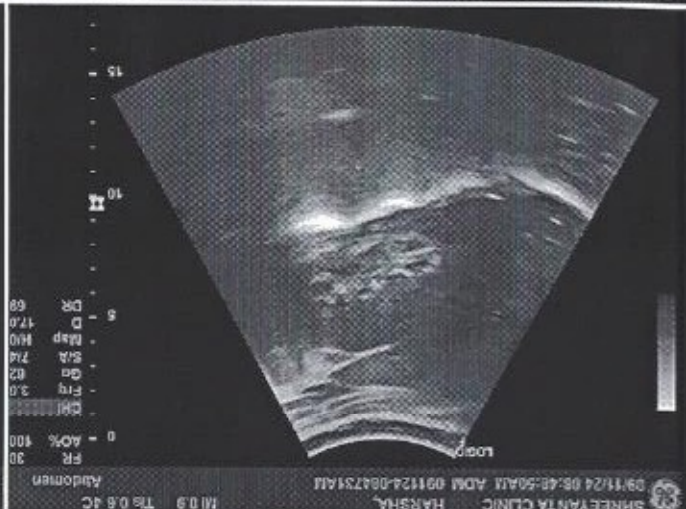

Name: HARSHABEN

Weight : 64.4 KG

**ON RISING: 7:00 AM**

warm water with lemon & aloe vera juice 30ml

2-Almond, 2-walnut

Walk -10 MINT

**Breakfast: 8:00**

3/w 200ml skimmed Milk with cereals (1-2 handful)

2/w tea with Moong khakhara-2

2/w Veg poha / oats upma / Rava / vermicelli 1 bowl

**Mid-Morning : 11:00**

fruits , green tea

**Lunch: 2:00**

5/w Multigrain roti 2 (small size like phulka ) & green veggies 1 small bowl ,  
pulses 1 small bowl , 1 glass of butter milk , salad

2/w brown rice -sabji-dal- add butter milk/curd

**Afternoon: 5:30 PM**

Murmura 1 bowl, roasted chana, poha chevdo, 1 handful makhana  
green tea, butter milk

**Dinner: 9:00 PM**

2/w Dalia veg khichdi with kadhi

2/w bajra. rotlo/jowar rotlo-with leafy veg

1/w Soji uthappam -2 SAMBHAR

1/W moong dal chills-3 with green chutney bowl

**Bed time : milk 150 ml /day**

1 katori : 150 gms, 1 bowl : 250 gms  
DT NIDHI PARIKH

M.Sc. FOOD SCIENCE NUTRITION

DIABETES EDUCATOR

*M.N. Parikh*

Shreeyanta Healthcare & Diagnostics Pvt. Ltd.  
212 to 217, Swanik Arcade, Pragatinagar,  
Naranpura, Ahmedabad-380012.  
Regd. No. : 051902468

PATIENT NAME: HARSHABEN MODI

AGE/SEX: 41 Years/FEMALE

REF. DOCTOR: HEALTH CHECK UP

DATE: 09/11/2024

### EYE VISION CHECK UP

Shreyanta Healthcare & Diagnostics Pvt. Ltd.  
212 to 217, Swanik Arcade, Pragatinagar,  
Naranpura, Ahmedabad-380013.  
Regd. No. : 051902468

EYE PARAMETERS	RIGHT EYE	LEFT EYE
DISTANCE VISION	6/6 WITHOUT GLASS	6/6 WITHOUT GLASS
NEAR VISION	N/6 WITH GLASS + 1.00	N/6 WITH GLASS + 1.00
COLOUR VISION	NO COLOUR BLINDNESS	NO COLOUR BLINDNESS

Shreyanta Healthcare & Diagnostics Pvt. Ltd.  
212 to 217, Swanik Arcade, Pragatinagar,  
Naranpura, Ahmedabad-380013.  
Regd. No. : 051902468

**Shreyanta Healthcare & Diagnostics Pvt. Ltd.**

212-217, Swanik Arcade, Nr Arjun Homes, B/h Vardan Tower, Pragatinagar - K. K. Nagar Road, Naranpura, Ahmedabad : 380 013.

Appointment +91 99042 90525 / +91 92656 34065 ☎ 079 2749 98 35 / Emergency : 87340 72706 📧 shreyantaclinic@gmail.com





भारत सरकार

Government of India



Aadhaar No. Issued: 20/10/2016



મોદી હર્ષાબેન સંજય

Modi Harshaben Sanjay

જન્મ તારીખ / DOB : 11/07/1983

સ્ત્રી / Female



2968 9079 9469

આધાર એ ઓળખનો પુરાવો છે, નાગરિકતા અથવા જન્મ તારીખનો નહીં.  
તેનો ઉપયોગ માત્ર ચકાસણી (ઓનલાઇન પ્રમાણીકરણ અથવા ક્યુઆર  
કોડ/બીકોડવાઇન એક્સપ્રેસએવનું સ્કેનીંગ) સાથે જ થવો જોઈએ.

Aadhaar is proof of identity, not of citizenship  
or date of birth. It should be used with verification (online  
authentication or scanning of QR code / offline XMI).

2968 9079 9469

મેરા આધાર, મેરી પહચાન

Dr. H's. modi

Dr. Maulik K. Kinariwala



આધિકારણ

Government of India



સરનામું : ના દ્વારા: સંજય મોદી, 10 અતુલ્ય  
બંગલોઝસ., રધુકલ બંગલોઝ સામે,, ગુલાબ ટાવર  
પાસે,, થલતેજ,, અમદાવાદ શહેર, અમદાવાદ,  
ગુજરાત, 380054

Address: C/O: Sanjay Modi, 10 atulya bungalows.,  
opp raghukul bunglow., nr gulab tower., thaltej.,  
Ahmedabad City, PO:Bodakdev,  
DIST:Ahmedabad, Gujarat, 380054

380054



Sireeyanta Healthcare & Diagnostic  
112 to 217, Swanik Arcade, Prajapada,  
Pratappura, Ahmedabad-380013.  
Keyd. No. : 051902468



2968 9079 9469

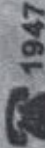

1947

help@uidai.gov.in



www.uidai.gov.in

Details as on 01/06/2024

Handwritten text: HONOR

Handwritten text on the wall:

- Handwritten Gujarati text (top section)
- Handwritten Gujarati text (middle section)
- Handwritten Gujarati text (bottom section)

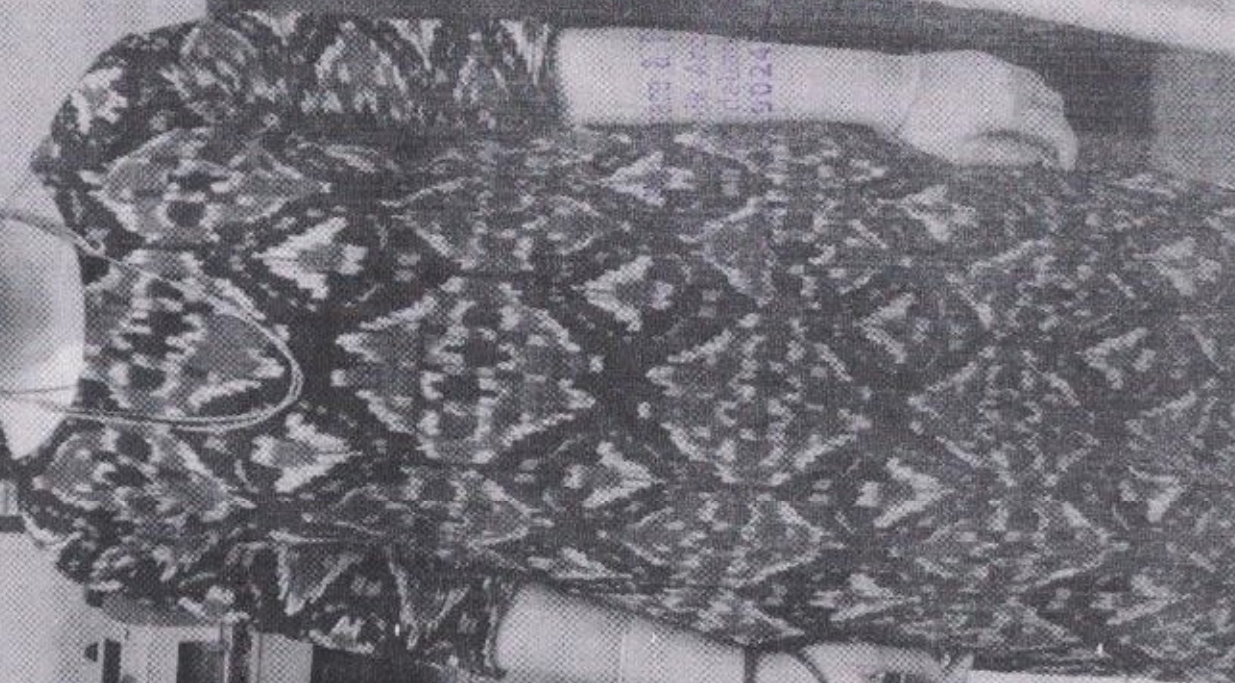

Handwritten text on the woman's dress:

Handwritten Gujarati text

Handwritten Gujarati text

Handwritten Gujarati text

GPS Map Camera

Ahmedabad, Gujarat, India  
 512/4, Nirnay Nagar, Ahmedabad, Gujarat 380081,  
 India  
 Lat 23.068345° Long 72.552502°  
 09/11/24 10:28 AM GMT +05:30



Google

Name: Harshaben Modi

Date: 9/11

Gender: M  F

Age: 41

Weight: 64.4 kg

Height: 162 cm

34.6  
Fat mass %

Total Body Water (TBW): 59 %

Muscle Mass (%): 25.2 %

Bone Weight (%): 1 %

Calorie (Kcal): 1326 %

Body Age: 49  
V. Feet: 6

Body Mass Index (BMI): 24.5 kg/m<sup>2</sup>

M.N.Pantley

Upload reports in Adhutam portal as per specifications given earlier.

Appointment Booking Details

Corporate/TPA	Agreement Name	Package name	Package Inclusions	Customer Name	Gender (M/F)	Relation (Self/Spouse)	DOB/Age	Emp/Enroll/ID ID
ARCOFEMI HEALTHCARE LIMITED	ARCOFEMI MEDWHEEL FEMALE AHC CREDIT PAN INDIA OP AGREEMENT	ARCOFEMI - MEDWHEEL FULL BODY ANNUAL PLUS CHECK ADVANCED - FEMALE - 2D ECHO - PAN INDIA - FY2324	<p>Renal Function Test,GGTP: Gamma Glutamyl Transpeptidase - Serum,Ultrasound - Whole Abdomen,Ophthalm by General Physician,URINE GLUCOSE(FASTING),Urine Routine (GUE),Blood Grouping And Typing (Abo And Rh),BMI,URINE GLUCOSE(POST PRANDIAL),LBC PAP SMEAR,ECG,Package Gynaecological Consultation,Lipid Profile (all Parameters),SONO MAMMOGRAPHY - SCREENING,Consultation - Dental,GLUCOSE - SERUM / PLASMA(FASTING AND POST PRANDIAL, THYROID PROFILE - (T3,T4 AND TSH),Glycosylated Hemoglobin (HbA1C) - Whole Blood,HEMOGRAM (CBC+ESR),LIVER FUNCTION TEST (PACKAGE),X-Ray Chest PA,Package Consultation - ENT,Fitness consultation Doctor,GLUCOSE,FASTING,LIPID PROFILE,BODY MASS INDEX (BMI),GAMMA GLUTAMYL TRANSFERASE (GGT),COMPLETE URINE EXAMINATION,RENAL PROFILE/RENAL FUNCTION TEST (RFT/IKFT),BLOOD GROUP ABO AND RH FACTOR,HbA1c, GLYCATED HEMOGLOBIN,SONO MAMMOGRAPHY - SCREENING,DIET CONSULTATION,HEMOGRAM + PERIPHERAL SMEAR,LBC PAP TEST- PAPSURE,THYROID PROFILE (TOTAL T3, TOTAL T4, TSH),PERIPHERAL SMEAR,GLUCOSE, POST PRANDIAL (PP), 2 HOURS (POST MEAL),LIVER FUNCTION TEST (LFT)</p>	harshaben samjey kumar modi	Female	Self	01-02-1983	N/A

01/02/83  
 1983  
 Self  
 N/A  
 N/A  
 BMJ  
 JPS  
 X-RAY  
 ENT  
 ENT  
 DIG-1  
 MCG  
 BM  
 VIS  
 Dent  
 Fildes

MAHARAJA

Harshaben Modi

9/11/24

No Any Medical Past History

GI PI Ao.

F/H/O - Father - HTN.

Reports Received

w/o Abdomen - Normal,

T - 98.3 F

P - 80/min

X-Ray, Normal

BP - 90/70 mmHg,

ECG - Normal,

RS

CGS | NAD.

CGD

AV TSH Repeat  
after 3 month

P/A. Soft.

Physically fit

Shreyanta Healthcare & Diagnostics Pvt. Ltd.  
212 to 217, Swanik Arcade, Pragatinagar,  
Naranpura, Ahmedabad-380013.  
Regd. No. : 051902468

**Shreyanta Healthcare & Diagnostics Pvt. Ltd.**

212-217, Swanik Arcade, Nr Arjun Homes, B/h Vardan Tower, Pragatinagar - K. K. Nagar Road, Naranpura, Ahmedabad : 380 013.

Appointment +91 99042 90525 / +91 92656 34065 ☎ 079 2749 98 35 / Emergency : 87340 72706 📧 shreyantaclinic@gmail.com

Harshaben Modi

9/11/24

No clor Deafness

- No Hearing loss

- No Tonsillitis

- No Deviated Nasal Septum

T. 98.3°F

P- 80/110

BP- go 170 mm Hg

RS

clear | NAD

card

P.A. soft.

A.?

D.T.

Mybomenu - D

o rto

CALD

- (10)

Shreyanta Healthcare & Diagnostics Pvt. Ltd.  
212 to 217, Swanik Arcade, Pragatinagar,  
Naranpura, Ahmedabad-380013.  
Regd. No. : 051902468

Dr. Maulik K. Kinariwala  
(M.D. (Medicine), PGDMM (UK)  
Regd. No. : 051902468  
Shreyanta Healthcare & Diagnostics Pvt. Ltd.

**Shreyanta Healthcare & Diagnostics Pvt. Ltd.**

212-217, Swanik Arcade, Nr Arjun Homes, B/h Vardan Tower, Pragatinagar - K. K. Nagar Road, Naranpura, Ahmedabad : 380 013.

Appointment + 91 99042 90525 / + 91 92656 34065 ☎ 079 2749 98 35 / Emergency : 87340 72706 📧 shreyantaclinic@gmail.com

09-11-2024 16:59:44

ID: 11989

Name: harsha, modi

Age: 41yrs

Sex: Female

Hospital:

Department:

0.67Hz - 35Hz AC 50Hz 25 mm/s 10 mm/mv

HR:	83 bpm
PR:	128 ms
QRS:	82 ms
QT/QTc:	340/398 ms
P/QRS/T:	66/43/-31 deg
R/S/SV1:	0.444/0.623 mv
R/S+SV1:	1.067 mv

<< Analysis Result >>

\*\* normal ECG \*\*

Sinus rhythm

**Dr. Navik K. Kinariwala**  
(M.D. (General), PGDPM (UK))

Shreyanta Healthcare & Diagnostics Pvt. Ltd.  
Regd. Office: Pragatnagar,  
Kandivli (W), Mumbai - 400013,  
Kandivli (W), Mumbai - 400013

Need to be confirmed by doctor. Doctor Name: \_\_\_\_\_

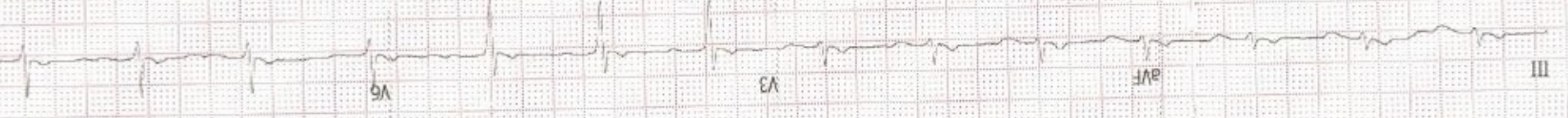

H.S. Modi

Shreyanta Healthcare & Diagnostics Pvt. Ltd.  
112 to 217, Swanik Arcade, Pragatnagar,  
Kandivli (W), Mumbai - 400013,  
Kandivli (W), Mumbai - 400013

MOBILE NO: 9228207971

DATE: 21/11/24

REFFERANCE: Shreeyan Hospital & Multispecialty Diagnostic Center

ADDRESS: 101 H. Indira Bungalow, opp. Raghunath Bungalows near Central Tower, Thiruvananthapuram

MEDICAL HISTORY: NAD

CHIEF COMPLAINTS: Difficulty in chewing due to missing canines

EXAMINATION: PFM prosthesis present 25/569. Silver amalgam restoration present canines 15. Prepared tooth 16. Missing tooth 17. Gummy canines 17.

TREATMENT REQUIRED: class II restoration 19. Exam 17. Implant / PPD 67

+91 9725368282

For detail Shreeyan's contact on: Shreeyan's Healthcare & Diagnostics Pvt. Ltd.

212-217, Swanik Arcade, Nr Arjun Homes, Bih Vardan Tower, Pragatinagar - K. K. Nagar Road, Maranpura, Ahmedabad : 380 013. Appointment +91 99042 90525 / +91 92656 34065. 079 2749 98 35 / Emergency : 87340 72706. shreeyantclinic@gmail.com



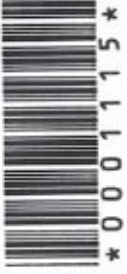

PATIENT'S NAME : HARSHABEN MODI  
AGE/SEX : 41 Years/Female  
REFERRED BY : ARCOFEMI HEALTHCARE LIMITED  
LOCATION : SHREEYANTA DIABETIC & METABOLIC CLINIC

LAB. NO : SY-3189-24  
SAMPLE NO : 1115  
DATE/TIME : 09/11/2024/09:13  
PT ID :

**COMPLETE BLOOD COUNT**

**PERFORM BY FULLY AUTOMATED SYSMAX-XP 100 CELL COUNTER**

Sample Type: EDTA

Test Name	Result	Units	Biological Reference Interval
<b>Blood Counts</b>			
Haemoglobin :	<b>11.40</b>	Gms%	11.5 - 16.0
Total R.B.C. :	<b>3.96</b>	mill/c.mm	4.2 - 5.4
Total W. B. C. :	7500	/cu mm	4000 - 11000
Platelet Count :	235000	/cu.mm	1,50,000 - 4,50,000
<b>Differential Count</b>		<b>Expected Value (Absolute Count/uL)</b>	
Neutrophils :	54	4050	1600 - 7000
Lymphocytes :	34	2550	1000-4000
Eosinophils :	<b>06</b>	<b>450</b>	40 - 400
Monocytes :	<b>06</b>	450	200 - 1000
Basophils :	00	00	0 - 100
<b>Blood Indices</b>			
P. C. V. :	<b>34.60</b>	%	37 - 47
M. C. V. :	87.40	fl	78 - 100
M.C.H.:	28.80	pg	27 - 32
M. C. H. C :	32.90	%	32 - 36
R.D.W :	12.30	%	11.5 - 14.0

**Peripheral smear study**

RBC's : R.B.C -Normocytic Normochromic.  
WBC's : W.B.C -Normal in Number & DC As Given Above.  
Platelets : Platelets are Adequate and Normal in Morphology.  
**PS FOR MP** : No Any Blood Parasites seen.

..... End Of Report .....

DR. JITENDRA NAYAK  
**Dr. Jitendra N. Nayak**  
(M.D., Pathologist)

Regd. No. : G-14786  
Shreeyanta Healthcare & Diagnostics Pvt. Ltd.

DR. JANAK THAKKAR  
M.B.D.C.P (PATH)

Shreeyanta Healthcare & Diagnostics Pvt. Ltd.  
212 to 217, Swanik Arcade,  
Naranpura, Ahmedabad, Pragatinagar,  
Regd. No. : 051902468

Pathologist



\* 0 0 0 1 1 1 5 \*

PATIENT'S NAME : HARSHABEN MODI  
AGE/SEX : 41 Years/Female  
REFERRED BY : ARCOFEMI HEALTHCARE LIMITED  
LOCATION : SHREEYANTA DIABETIC & METABOLIC CLINIC

LAB. NO : SY-3189-24  
SAMPLE NO : 1115  
DATE/TIME : 09/11/2024 09:13  
PT ID :

**BLOOD GROUP**

Sample Type: EDTA

**Test Name**                      **Result**

ABO SYSTEM : " O "  
RH Typing : NEGATIVE

**FASTING BLOOD GLUCOSE(FBS)**

(DONE ON EM200 FULLY AUTOMATED BIOCHEMISTRY ANALYSER)

Sample Type: FLORIDE PLASMA/SERUM

**Test Name**                      **Result**                      **Units**                      **Biological Reference Interval**

**Fasting Blood Glucose :**                      74.0                      mg/dl                      70 - 110  
(GOD - GOD METHOD)

..... End Of Report .....

DR. JITENDRA NAYAK  
M.D.(PATH)

DR. JANAK THAKKAR  
M.B.D.C.P (PATH)

**Dr. Jitendra N. Nayak**  
(M.D., Pathologist)  
Regd. No. : G-14786

Shreeyanta Healthcare & Diagnostics Pvt. Ltd.

Shreeyanta Healthcare & Diagnostics Pvt. Ltd.  
212 to 217, Swanik Arcade, Pragatinagar,  
Karanpura, Ahmedabad-380013.  
Regd. No. : 051902468

Pathologist

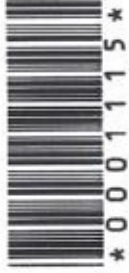

PATIENT'S NAME : HARSHABEN MODI  
AGE/SEX : 41 Years/Female  
REFERRED BY : ARCOFEMI HEALTHCARE LIMITED  
LOCATION : SHREEYANTA DIABETIC & METABOLIC CLINIC

LAB. NO : SY-3189-24  
SAMPLE NO : 1115  
DATE/TIME : 09/11/2024 09:13  
PT ID :

**BIOCHEMISTRY**

(DONE ON EM 200 FULLY AUTOMATED BIOCHEMISTRY ANALYSER)

Sample: Serum/Plasma

Test Name	Result	Units	Biological Reference Interval
<b>Urea</b> METHOD: Urease-GLDH	:18.2	mg/dL	12.6 - 42.6
<b>Creatinine</b> METHOD: Jaffe's Buffer Kinetic	:0.63	mg/dL	0.6 - 1.2
<b>BUN</b> METHOD: UREASE ENZ	:8.5	mg/dL	7.94 - 20.1
<b>S.G.P.T</b> IFCC WITH PYRIDOXAL PHOSPHATE ACTIVATION	:9.6	U/L	0 - 40
<b>S.G.O.T</b> IFCC WITH PYRIDOXAL PHOSPHATE ACTIVATION	:15.3	U/L	0-45
<b>Alkaline Phosphatase</b> METHOD: PNPP-AMP (IFCC), KINETIC ASSAY	:36.9	U/L	30-120
<b>Bilirubin - Total</b> METHOD: DIAZO	:0.47	mg/dL	0.2 - 1.3
<b>Bilirubin - Direct</b> METHOD: DIAZO	:0.21	mg/dL	0 - 0.6
<b>Bilirubin - Indirect</b> METHOD: CALCULATED	:0.26	mg/dL	0.1 - 0.4
<b>Total Protein</b> METHOD: BIURET	:6.66	gm/dL	6.3 - 8.2
<b>Albumin</b> METHOD: BCG	:4.17	gm/dL	3.5 - 5.0
<b>Globulin</b> METHOD: CALCULATED	:2.49	gm/dL	1.9 - 3.5
<b>Albumin/Globulin Ratio</b> METHOD: CALCULATED	:1.67		0.9 - 2.9
<b>ELECTROLYTE</b> METHOD: ISE DIRECT			
<b>Sodium</b>	:136	mmol/L	137 - 145
<b>Pottasium</b>	:3.6	mmol/L	3.5-5.5
<b>Chloride</b>	:100	mmol/L	98 - 107
<b>URIC ACID</b> METHOD: URICASE	:3.2	mg/dL	2.5-6.0

**Dr. Jitendra N. Nayak**  
(M.D., Pathologist)

Regd. No. : G-14786

Shreeyanta Healthcare & Diagnostics Pvt. Ltd.

Shreeyanta Healthcare & Diagnostics Pvt. Ltd.  
212 to 217, Swanik Arcade, Pragatinagar,  
Ahmedabad-380013.

Pathologist  
Regd. No. : 051902468

Manage by Spandan Pathology Laboratory • Home Collection Facilities Available

2nd Floor, Swanik Arcade, Nr. Arjun Homes, B/h Vardan Tower, Pragatinagar - K. K. Nagar Road, Naranpura, Ahmedabad : 380 013.

☎ 079 27499835 ☎ +91 9904290525 / +91 9265634065 / +91 7567585429 📧 shreeyantaclinic@gmail.com

Dr. Jitendra N. Nayak  
M.D. (Path)

Dr. Janak M. Thakkar  
M.B.D.C.P. (Path)

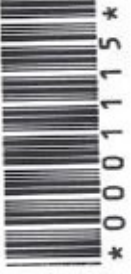

PATIENT'S NAME : HARSHABEN MODI  
AGE/SEX : 41 Years/Female  
REFERRED BY : ARCOFEMI HEALTHCARE LIMITED  
LOCATION : SHREEYANTA DIABETIC & METABOLIC CLINIC

LAB. NO : SY-3189-24  
SAMPLE NO : 1115  
DATE/TIME : 09/11/2024\09:13  
PT ID :

DR. JITENDRA NAYAK  
M.D.(PATH)

DR. JANAK THAKKAR  
M.B.DCP (PATH)

Dr. Jitendra N. Nayak  
(M.D., Pathologist)

Regd. No. : G-14786  
Shreeyanta Healthcare & Diagnostics Pvt. Ltd.

Shreeyanta Healthcare & Diagnostics Pvt. Ltd.  
212 to 217, Swanik Arcade, Pragatinagar,  
Naranpura, Ahmedabad-380013.  
Regd. No. : 051902462

Pathologist

Manage by Spandan Pathology Laboratory • Home Collection Facilities Available

2nd Floor, Swanik Arcade, Nr. Arjun Homes, B/h Vardan Tower, Pragatinagar - K. K. Nagar Road, Naranpura, Ahmedabad : 380 013.

☎ 079 27499835 ☎ +91 9904290525 / +91 9265634065 / +91 7567585429 ✉ shreeyantaclinic@gmail.com

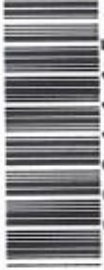

\* 0 0 0 1 1 1 5 \*

PATIENT'S NAME : HARSHABEN MODI  
AGE/SEX : 41 Years/Female  
REFERRED BY : ARCOFEMI HEALTHCARE LIMITED  
LOCATION : SHREEYANTA DIABETIC & METABOLIC CLINIC

LAB. NO : SY-3189-24  
SAMPLE NO : 1115  
DATE/TIME : 09/11/2024/09:13  
PT ID :

**E.S.R.( Westergren Method )**

Sample Type: EDTA

Test Name	Result	Units	Biological Reference Interval
After one hour :	3	mm	[M: 1 - 7 / F: 3 - 12 ]

Sample Type: FLORIDE PLASMA/SERUM

**POST PRANDIAL BLOOD GLUCOSE (PP2BS)**  
(DONE ON EM200 FULLY AUTOMATED BIOCHEMISTRY ANALYSER)

Test Name	Result	Units	Biological Reference Interval
Post Prandial Blood Glucose After 2hr. :	<u>75.8</u>	mg/dl	80-140

Post Prandial Blood  
Glucose After 2hr. :  
(GOD-POD METHOD)

..... End Of Report .....

DR. JITENDRA NAYAK  
M.D.(PATH)

DR. JANAK THAKKAR  
M.B.D.C.P (PATH)

Dr. Jitendra N. Nayak  
(M.D., Pathologist)

Regd. No. : G-14786  
Shreeyanta Healthcare & Diagnostics Pvt. Ltd.

Shreeyanta Healthcare & Diagnostics Pvt. Ltd.  
212 to 217, Swanik Arcade, Pragatinagar,  
Naranpura, Ahmedabad-380013.  
Regd. No. : 051902468

Pathologist

Dr. Jitendra N. Nayak  
M.D. (Path)

Dr. Janak M. Thakkar  
M.B.D.C.P. (Path)

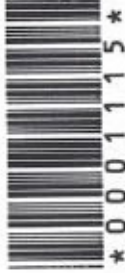

PATIENT'S NAME : HARSHABEN MODI  
AGE/SEX : 41 Years/Female  
REFERRED BY : ARCOFEMI HEALTHCARE LIMITED  
LOCATION : SHREEYANTA DIABETIC & METABOLIC CLINIC

LAB. NO : SY-3189-24  
SAMPLE NO : 1115  
DATE/TIME : 09/11/2024/09:13  
PT ID :

**HbA1C REPORT**  
**(BY HPLC)**

TYPE OF SAMPLE: EDTA

Test Name	Result	Units	Biological Reference Interval
HbA1C :	5.3	%	Non Diabetic Level : < 5.7 % Pre Diabetic : 5.7-6.4 % Diabetes : > (=) 6.5%
Estimated Average Glucose: (eAG)	105.41	mg/dl	ADA Target for Diabetic Patient : 7.0 %

Sample Type: Serum

**LIVER FUNCTION TEST**

Test Name	Result	Units	Biological Reference Interval
G.G.T.:	15.7	U/L	F : 5-32 M 10-45

..... End Of Report .....

  
DR. JITENDRA NAYAK  
M.D.(PATH)

  
DR. JANAK THAKKAR  
M.B.DCP (PATH)

Shreeyanta Healthcare & Diagnostics Pvt. Ltd.  
212 to 217, Swanik Arcade, Pragatinagar,  
Naranpura, Ahmedabad-380013.  
Regd. No. : 051902468

**Dr. Jitendra N. Nayak**  
(M.D., Pathologist)  
Regd. No. : G-14786  
Shreeyanta Healthcare & Diagnostics Pvt. Ltd.

Pathologist

Manage by Spandan Pathology Laboratory • Home Collection Facilities Available

2nd Floor, Swanik Arcade, Nr. Arjun Homes, B/h Vardan Tower, Pragatinagar - K. K. Nagar Road, Naranpura, Ahmedabad : 380 013.

☎ 079 27499835 ☎ +91 9904290525 / +91 9265634065 / +91 7567585429 📧 shreeyantaclinic@gmail.com

Dr. Jitendra N. Nayak  
M.D. (Path)

Dr. Janak M. Thakkar  
M.B.D.C.P. (Path)

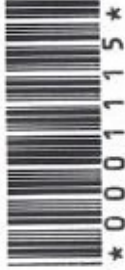

PATIENT'S NAME : HARSHABEN MODI  
AGE/SEX : 41 Years/Female  
REFERRED BY : ARCOFEMI HEALTHCARE LIMITED  
LOCATION : SHREEYANTA DIABETIC & METABOLIC CLINIC

LAB. NO : SY-3189-24  
SAMPLE NO : 1115  
DATE/TIME : 09/11/2024 09:13  
PT ID :

**THYROID FUNCTION**

**(CLIA METHOD)**

Sample Type: SERUM

Test Name	Result	Units	Biological Reference Interval
SERUM T3 :	1.49	ng/ml	0.6-1.81
SERUM T4 :	7.9	ug/dl	3.2-12.6
SERUM TSH :	<b>6.09</b>	μIU/mL	[ 2 to 12 Years 0.64 - 6.27 ] [12 to 18 Years 0.51 - 4.94 ] [> 18 Years 0.35 - 5.5 ]

..... End Of Report .....

  
DR. JITENDRA NAYAK  
M.D.(PATH)

  
DR. JANAK THAKKAR  
M.B.DCP (PATH)

Dr. Jitendra N. Nayak  
(M.D., Pathologist)  
Regd. No. : G-14786  
Shreeyanta Healthcare & Diagnostics Pvt. Ltd.

Shreeyanta Healthcare & Diagnostics Pvt. Ltd.  
212 to 217, Swanik Arcade, Pragatinagar,  
Naranpura, Ahmedabad-380013.  
Regd. No. : 051902468

Pathologist

Manage by Spandan Pathology Laboratory • Home Collection Facilities Available

2nd Floor, Swanik Arcade, Nr. Arjun Homes, B/h Vardan Tower, Pragatinagar - K. K. Nagar Road, Naranpura, Ahmedabad : 380 013.

☎ 079 27499835 ☎ +91 9904290525 / +91 9265634065 / +91 7567585429 📧 shreeyantaclinic@gmail.com

Dr. Jitendra N. Nayak  
M.D. (Path)

Dr. Janak M. Thakkar  
M.B.D.C.P. (Path)

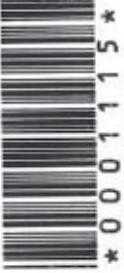

PATIENT'S NAME : HARSHABEN MODI  
AGE/SEX : 41 Years/Female  
REFERRED BY : ARCOFEMI HEALTHCARE LIMITED  
LOCATION : SHREEYANTA DIABETIC & METABOLIC CLINIC

LAB. NO : SY-3189-24  
SAMPLE NO : 1115  
DATE/TIME : 09/11/2024/09:13  
PT ID :

Sample Type: Serum

### LIPID PROFILE

(DONE ON EM 200 FULLY AUTOMATED BIOCHEMISTRY ANALYSER)

Test Name	Result	Units	Biological Reference Interval
S. Cholesterol (CHOD-POD ENZYMETIC METHOD)	:151.6	mg / dl	Desirable level/low risk : < 200 Borderline level/moderate risk : 200-239 Elevated level/ high risk : > 240
S. Triglyceride (GPO/PAP METHOD)	:62.1	mg / dl	Normal : <150 Borderline high :150-199 High : 200-499 Very High:>=500
S. HDL Cholesterol (IMMUNOINHIBITION)	:49.2	mg / dl	Low (High Risk) : <40 High (Low Risk) : >60
S. LDL Cholesterol (CALCULATED)	:89.98	mg / dl	Optimal : <100 Near Optimal : 100-129 Borderline High : 130-159 High :160-189 Very High:> 190
S. VLDL Cholesterol (CALCULATED)	:12.42	mg / dl	Upto 34
Total Lipids (CALCULATED)	:565.3	mg / dl	400 - 1000
Chol./HDL Ratio (CALCULATED)	:3.08		0-5
LDL/HDL Ratio (CALCULATED)	:1.83		1-3.5

**Dr. Jitendra N. Nayak**  
(M.D., Pathologist)  
Regd. No. : G-1478G  
Shreeyanta Healthcare & Diagnostics Pvt. Ltd.

**DR. JITENDRA NAYAK**  
M.D.(PATH)

**DR. JANAK THAKKAR**  
M.B.DCP (PATH)

..... End Of Report .....

Shreeyanta Healthcare & Diagnostics Pvt. Ltd.  
212 to 217, Swanik Arcade, Pragatinagar,  
Naranpura, Ahmedabad-380013.  
Regd. No. : 05190240B

Pathologist

Manage by Spandan Pathology Laboratory • Home Collection Facilities Available

2nd Floor, Swanik Arcade, Nr. Arjun Homes, B/h Vardan Tower, Pragatinagar - K. K. Nagar Road, Naranpura, Ahmedabad : 380 013.

☎ 079 27499835 ☎ +91 9904290525 / +91 9265634065 / +91 7567585429 📧 shreeyantaclicnic@gmail.com



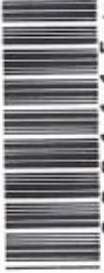

\* 0 0 0 1 1 1 5 \*

PATIENT'S NAME : HARSHABEN MODI  
AGE/SEX : 41 Years/Female  
REFERRED BY : ARCOFEMI HEALTHCARE LIMITED  
LOCATION : SHREEYANTA DIABETIC & METABOLIC CLINIC  
LAB. NO : SY-3189-24  
SAMPLE NO : 1115  
DATE/TIME : 09/11/2024/09:13  
PT ID :

**URINE ANALYSIS**

Sample Type: Urine

Test Name	Result	Units	Biological Reference Interval
<b><u>Physical Examination</u></b>			
Colour :	Pale Yellow		
Transparency :	Clear		
<b><u>Chemical Examination</u></b> (BY MISSION(ACON) U120 SMART AUTOMATED URINALYSIS)			
Specific Gravity :	1.010		
PH :	6		
Protein :	NIL		
Sugar :	NIL		
Ketone :	ABSENT		
Bile Salts :	Absent		
Bile Pigments :	Absent		
Urobilogen :	ABSENT		
Nitrites :	ABSENT		
<b><u>Microscopic Examination</u></b> (AFTER CENTRIFUGING AT 2000 RPM FOR 10 MINS)			
Red blood Cells :	NIL	/HPF	
Pus Cells :	Occasional	/HPF	
Epithelial Cells :	2-3	/HPF	
Amorphous :	ABSENT		
Bacteria :	ABSENT		
Crystals :	ABSENT		
Casts :	ABSENT	/LPF	
Fungus :	Absent		

..... End Of Report .....

**Dr. Jitendra N. Nayak**  
(M.D., Pathology)  
Regd. No.: G-14786  
**DR. JANAK THAKKAR**  
M.B.D.C.P. (PATH)

**Shreeyanta Healthcare & Diagnostics Pvt. Ltd.**  
Naranpura, Swanik Arcade, Pragatina,  
Ahmedabad-380013.  
G.D. No. : 051902400

Manage by Spandan Pathology Laboratory • Home Collection Facilities Available

2nd Floor, Swanik Arcade, Nr. Arjun Homes, B/h Vardan Tower, Pragatinagar - K. K. Nagar Road, Naranpura, Ahmedabad : 380 013.

☎ 079 27499835 ☎ +91 9904290525 / +91 9265634065 / +91 7567585429 📧 shreeyantaclinic@gmail.com

# SHREEYANTA HEALTHCARE & DIAGNOSTICS PVT.LTD

**Patient Details**  
 Name: HARSHABEN MODI ID: 1703 Date: 09-Nov-24 Time: 10:06:20 AM  
 Age: 41 y Sex: F Height: 162 cms Weight: 64 Kgs  
 Clinical History: NO

Medications: NO

## Test Details

**Protocol:** Bruce  
**Total Exec. Time:** 7 m 1 s  
**Max. BP:** 150/78 mmHg  
**Pr.MHR:** 179 bpm  
**Max. HR:** 163 ( 91% of Pr.MHR )bpm  
**Max. BP x HR:** 24450 mmHg/min  
**THR:** 161 (90% of Pr.MHR) bpm  
**Max. Mets:** 10.20  
**Min. BP x HR:** 6942 mmHg/min  
**Test Termination Criteria:** ACHIEVEMENT OF THR

## Protocol Details

Stage Name	Stage Time (min : sec)	Mets	Speed (mph)	Grade (%)	Heart Rate (bpm)	Max. BP (mm/Hg)	Max. ST Level (mm)	Max. ST Slope (mV/s)
Supine	0 : 59	1.0	0	0	97	120 / 78	-0.21 II	0.71 II
Standing	0 : 6	1.0	0	0	97	120 / 78	-0.21 III	0.35 II
Hyperventilation	0 : 25	1.0	0	0	99	120 / 78	-0.42 II	0.35 I
1	3 : 0	4.6	1.7	10	134	120 / 78	-1.49 V1	-1.42 III
2	3 : 0	7.0	2.5	12	151	134 / 78	-1.91 II	-1.06 III
Peak Ex	1 : 1	10.2	3.4	14	163	150 / 78	-2.76 II	-1.42 III
Recovery(1)	1 : 0	1.8	1	0	120	150 / 78	-2.34 aVF	1.42 II
Recovery(2)	1 : 0	1.0	0	0	94	130 / 78	-1.06 II	1.06 V3
Recovery(3)	1 : 0	1.0	0	0	89	124 / 78	-0.85 II	-0.71 aVR
Recovery(4)	0 : 4	1.0	0	0	97	124 / 78	-0.64 II	-0.35 III

## HR x Stage

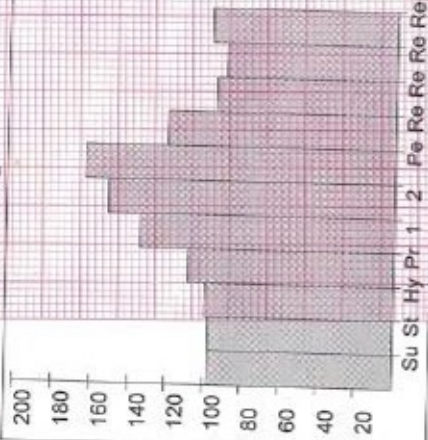

## BP x Stage

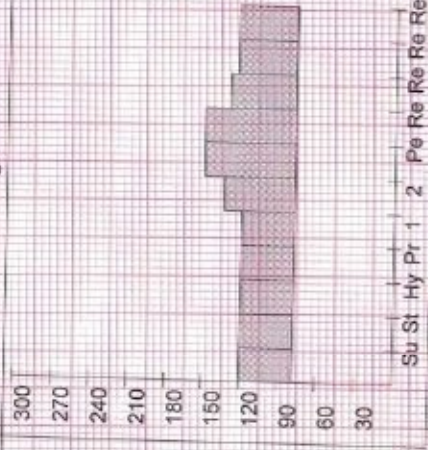

## Mets x Stage

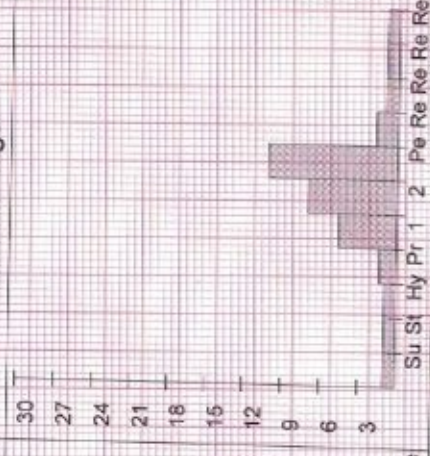

*HR's made.*

# SHREEYANTA HEALTHCARE & DIAGNOSTICS PVT.LTD

## Patient Details

Date: 09-Nov-24

Time: 10:06:20 AM

Name: HARSHABEN MODI ID: 1703

Age: 41 y

Sex: F

Height: 162 cms

Weight: 64 Kgs

## Interpretation

GOOD EXERCISE TOLERANCE  
NORMAL HAEMODYNAMIC AND CHRONOTROPIC RESPONSE  
MILD T INVERSION SEEN DURING REST BUT NOT INCREASED IN  
EXERCISE AND REVERTS TO NORMAL IN RECOVERY  
RECOVERY UNEVENTFUL  
NO ANGINA, GALLOP, ARRHYTHMIA  
TEST IS NEGATIVE FOR EXERCISE INDUCED ISCHEMIA DURING  
EXERCISE AND RECOVERY AT MODERATE WORKLOAD

Shreeyanta Healthcare & Diagnostics Pvt. Ltd.  
212 to 217, Swanik Arcade, Pragalinagar,  
Naranpura, Ahmedabad 380013.  
Regd. No.: US1502460

Ref. Doctor: APOLLO

( Summary Report edited by user )



**Dr. Maulik K. Kinariwala**  
(M.D. (Medicine), PGDDM (UK))

Doctor of Maulik Kinariwala  
Shreeyanta Healthcare & Diagnostics Pvt. Ltd.

# SHREEYANTA HEALTHCARE & DIAGNOSTICS PVT.LTD

## Test Report

HARSHABEN MODI (41 F)

ID: 1703

Date: 09-Nov-24 Exec Time : 0 m 0 s Stage Time : 0 m 53 s HR: 88 bpm

Protocol: Bruce

Stage: Supine

Speed: 0 mph Grade: 0 %

(THR: 161 bpm)

B.P: 120 / 78

ST Level (mm) ST Slope (mV/s)

ST Level (mm) ST Slope (mV/s)



Chart Speed: 25 mm/sec  
Schiller Spandan V4.7

Filter: 35 Hz

Mains Fil: ON

Amp: 10 mm

Iso = R - 60 ms J = R + 60 ms Post J = J + 60 ms

Linked Median