



# PANACEA HOSPITAL

B 36/44 F.K KABIR NAGAR, DURGAKUND  
TOLLFREE NO-18001233070. Whatsapp No - 8795832852  
www.piire.org  
panaceaquery@gmail.com|panceahospital@gmail.com



## OP Slip

Print Date : 10-Feb-2024 10:17AM



UHID No	:- UD-23240006036	OP No	:- OP-23240018579	OP Date	:- 10 Feb 2024 10:13AM
Patient Name	:- Mr SANTOSH KUMAR	Age/Sex	:- 42 Y/Male	Mobile No	:- 8726340547
Father	:- RAMRAJ SINGH YADAV	Department	:- GENERAL MEDICINE		
Pay Type	:- Cr	Consultant	:- Dr ASHUTOSH MISHRA (MBBS MD IMS BHU,MD)		
Token No	:- NOR. - 3	Paid/Bal	:- 0.00 / .00		
Patient Type	:- Normal				
Address	:- VILL-BARAWAN, CHOCHALPUR-233224,Ghazipur				

BP :- 130/90  
 height :- 175  
 Weight (kg) :- 91  
 BMI :- 29.71

WC - 109  
 NC - 38  
 ch - 107  
 SpO2 - 95  
 PR - 69  
 PEF - 250

**Rx**

Metabolic Aetiana.  
 Obesity  
 T2DM

Rx. Pos. K Seg / AD  
Seg

Tes. SGDP-15 ON

Tes. Doxolin. (400) ON

Tes. Doxolin. (400) ON

Amu (60) Revs

SUN/TW. AM RA (20) ✓

Printed By : Ms. Renuka  
Created By : Ms. Renuka

*R/A Mishra*  
DR. ASHUTOSH MISHRA  
MBBS, MD (GENERAL MEDICINE)  
MCI, Reg. No. 45695



# PANACEA HOSPITAL

B 36/44 F.K KABIR NAGAR, DURGAKUND  
TOLLFREE NO-18001233070. Whatsapp No - 8795832852  
www.piire.org  
panaceaquery@gmail.com|panaceahospitalit@gmail.com



## OP Slip

Print Date : 10-Feb-2024 10:16AM



UHID No	:- UD-23240006036	OP No	:- OP-23240018579	OP Date	:- 10 Feb 2024 10:13AM
Patient Name	:- Mr SANTOSH KUMAR	Age/Sex	:- 42 Y/Male	Mobile No	:- 8726340547
Father	:- RAMRAJ SINGH YADAV	Department	:- DENTAL		
Pay Type	:- Cr	Consultant	:- Dr SHRUTI MISHRA (AA)		
Token No	:- NOR. - 3	Paid/Bal	:- 0.00 / .00		
Patient Type	:- Normal				
Address	:- VILL-BARAWAN, CHOCHALPUR-233224,Ghazipur				

BP :- 130/100  
height :- 175  
Weight (kg) :- 91  
BMI :- 29.71

**Rx**  
 a/c => Patient came for routine dental check up.  
 o/e => stain / calculus - ++ / +++  
 P/O => chronic gen gingivitis  
 T/A => scaling & polishing

WC - 109  
NC - 38  
CH - 107  
PR - 95 69  
SPO2 - 99 95  
PEFR - 250

*Shruti*  
**Dr. SHRUTI MISHRA**  
 BDS, (DENTIST)  
 MCI Reg. No. (A-09784)

Printed By : Ms. Renuka  
 Created By : Ms. Renuka



# PANACEA HOSPITAL

B 36/44 F.K KABIR NAGAR, DURGAKUND  
TOLLFREE NO-18001233070. Whatsapp No - 8795832852  
www.piire.org  
panaceaquery@gmail.com|panaceahospital@gmail.com



## OP Slip

Print Date : 10-Feb-2024 10:17AM



UHID No	:- UD-23240006036	OP No	:- OP-23240018579	OP Date	:- 10 Feb 2024 10:13AM
Patient Name	:- Mr SANTOSH KUMAR	Age/Sex	:- 42 Y/Male	Mobile No	:- 8726340547
Father	:- RAMRAJ SINGH YADAV	Department	:- OPHTHALMOLOGY		
Pay Type	:- Cr	Consultant	:- Dr Santosh Verma (MBBS,MS)		
Token No	:- NOR. - 4	Paid/Bal	:- 0.00 / 0.00		
Patient Type	:- Normal				
Address	:- VILL-BARAWAN, CHOCHALPUR-233224,Ghazipur				

BP :- 130/90  
height :- 175  
Weight (kg) :- 91  
BMI :- 29.71

WC - 109

NC - 38

CH - 107

PR - 69

SpO<sub>2</sub> - 95

PEFR - 250

### Rx

with glass

VA { 6/6      1/4  
      6/6      2/4

Near { NG  
      NB

2- Locally O/E

1- G- Lubstone ultra a- QID

0800

Printed By : Ms. Renuka

Created By : Ms. Renuka

**Dr. SANTOSH VERMA**  
MBBS, MS (Ophthalmologist)  
MCI Reg. No. 09-34327



# PANACEA HOSPITAL

B 36/44 F.K KABIR NAGAR, DURGAKUND  
TOLLFREE NO-18001233070. Whatsapp No - 8795832852  
www.piire.org  
panaceaquery@gmail.com|panaceaahospitalit@gmail.com



## OP Slip

Print Date : 10-Feb-2024 10:18AM



UHID No	:- UD-23240006036	OP No	:- OP-23240018580	OP Date	:- 10 Feb 2024 10:18AM
Patient Name	:- Mr SANTOSH KUMAR	Age/Sex	:- 42 Y/Male	Mobile No	:- 8726340547
Father	:- RAMRAJ SINGH YADAV	Department	:- DERMATOLOGY		
Pay Type	:- Cr	Consultant	:- Dr RAVI BHUSHAN (MBBS,MD)		
Token No	:- NOR. - 4	Paid/Bal	:- 0.00 / 000.00		
Patient Type	:- Normal				
Address	:- VILL-BARAWAN, CHOCHALPUR-233224,Ghazipur				

BP :- 130/90  
height :- 175  
Weight (kg) :- 91  
BMI :- 29.71

WC - 109  
NC - 38  
LH - 107  
PR - 69  
SPO<sub>2</sub> - 69  
SPO<sub>2</sub> - 95  
PEFR - 200

Rx

SBI Reg + Star  
Androgenetic  
Alopecia,

R  
→ Tab. Rogin K Plus tablet  
1 tab (दोपहर)

→ Minoxidil 5% soln  
1ml LABD (15)

→ Keto cona 2 tab Shampoo  
twice (15)

For 3 months



Printed By : Ms. Renuka  
Created By : Ms. Renuka

**Facilities:**

All clinical Biomedical & Hematology Investigations including Bone Marrow Examination  
 VPT, Podiascan & Complete Foot Care (First Time in Purvanchal)  
 All Hormonal Investigation by Chemiluminescent Method  
 Visceral Fat by (AB-140) Ambulatory BP Monitoring  
 CGMS & Insulin Pump Available  
 PFT, 2D-ECHO (Color Doppler), Holter, TMT, Cardiac-3 available  
 VIA, VILI, Colposcopy available  
 Special Endocrinological Investigation Protocols.

ISO 9001:2008 Certified

Mobile: 9389994334, 9554572190, 9453837595

**Panacea Pathology****Clinical Reference Lab**

Persistence, Preparedness and Precision  
 EQAS (CMC Vellore Attached) & IQAS System  
 पूर्वांचल की सर्वोत्तम गुणवत्ता वाली पैथोलॉजी

**UHID No** :- UD-23240006036 **Booking No/Date** :- 40 / 10-Feb-2024 12:24 PM  
**Patient Name** :- Mr SANTOSH KUMAR **Age/Sex** :- 42 Y/M  
**Father** :- RAMRAJ SINGH YADAV **OP No** :- OP-23240018580  
**Address** :- VILL-BARAWAN, CHOCHALPUR-233224 **Mobile No** :- 8726340547  
 , Ghazipur  
**Consultant** :- Dr ASHUTOSH MISHRA (MBBS MD IMS BHU)

Investigations	Observations	Biological Ref. Interval	Unit
<b>HAEMATOLOGY</b>			
<b>CBC</b>			
HAEMOGLOBIN <i>DefaultMethod / test Machine</i>	15.0	13.00 - 16.00	gm/dl
TLC <i>Methology / Carm</i>	5,300	4000.00 - 11000.00	Cells/cumm.
<b>DLC DIFFERENTIAL LEUCOCYTE COUNT</b>			
NEUTROPHILS	45	40.00 - 75.00	%
LYMPHOCYTES	43	20.00 - 45.00	%
EOSINOPHILS	07	1.00 - 6.00	%
MONOCYTES	05	2.00 - 10.00	%
BASOPHILS	00	<1-2	%
PLATELET COUNT	1.98	1.50 - 4.10	lacs /cumm
PCV	43.7	33.00 - 42.00	%
RBC <i>Methology / Carm</i>	4.51	4.50 - 5.50	million/cumm
MCV(MEAN CELL VOLUME)	96.9	83.00 - 101.00	fl
MCH(MEAN CELL HAEMOGLOBIN)	33.3	27.00 - 32.00	pg
MCHC	34.4	31.50 - 35.00	gm%
RDW-CV	12.7	11.00 - 16.00	%
RDW-SD	49.8	37.00 - 57.00	fl

Lab Technician

Timing : 24/7 hrs

This Report is not valid for medico legal purpose

-Consulting Pathologist  
 DR. UMESH KUMAR  
 MBBS, MD (PATHOLOGIST)  
 MCI Reg. No. 41413

Note: These tests have technical limitations. Clinico-pathological interpretation is necessary. In case of any disparity test may be repeated immediately.

**Facilities:**

All clinical Biomedical & Hematology Investigations  
including Bone Marrow Examination  
VPT, Podiascan & Complete Foot Care (First Time in Purvanchal)  
All Hormonal Investigation by Chemiluminescent Method  
Visceral Fat by (AB-140) Ambulatory BP Monitoring  
CGMS & Insulin Pump Available  
PFT, 2D-ECHO (Color Doppler), Holter, TMT, Cardiac-3 available  
VIA, VILI, Colposcopy available  
Special Endocrinological Investigation Protocols.

ISO 9001:2008 Certified

Mobile: 9389994334, 9554572190, 9453837595

**Panacea Pathology****Clinical Reference Lab**

Persistence, Preparedness and Precision  
EQAS (CMC Vellore Attached) & IQAS System  
पूर्वांचल की सर्वोत्तम गुणवत्ता वाली पैथोलॉजी

<b>UHID No</b>	:- UD-23240006036	<b>Booking No/Date</b>	:- 40 / 10-Feb-2024 12:24 PM
<b>Patient Name</b>	:- Mr SANTOSH KUMAR	<b>Age/Sex</b>	:- 42 Y/M
<b>Father</b>	:- RAMRAJ SINGH YADAV	<b>OP No</b>	:- OP-23240018580
<b>Address</b>	:- VILL-BARAWAN, CHOCHALPUR-233224 , Ghazipur	<b>Mobile No</b>	:- 8726340547
<b>Consultant</b>	:- Dr ASHUTOSH MISHRA (MBBS MD IMS BHU)		

Investigations	Observations	Biological Ref. Interval	Unit
----------------	--------------	--------------------------	------

**URINE EXAMINATION****URINE ROUTINE EXAMINATION****PHYSICAL EXAMINATION**

QUANTITY	25		ml
COLOR	STRAW	CLEAR YELLOW	
<i>Methodology</i>			
APPEARANCE	CLEAR	CLEAR	
<i>DefaultMethod</i>			

**CHEMICAL EXAMINATION**

SPECIFIC GRAVITY	1.015	1.01 - 1.03	
PH	5.5	4.60 - 8.00	
GLUCOSE	NIL	60.00 - 100.00	mg/dl
PROTEIN-	NIL		

**MICROSCOPIC EXAMINATION**

PUS CELLS	NIL	2.00 - 3.00	/HPF
RBCS ( RED BLOOD CELLS)	NIL	4.50 - 5.50	/HPF
EPITHELIAL CELLS	01-02		/HPF
CASTS	ABSENT	ABSENT	
CRYSTALS	ABSENT	ABSENT	

  
Consulting Pathologist  
DR. UMESH KUMAR  
MBBS, MD (PATHOLOGIST)  
NCTP Reg. No. 1948

Lab Technician

Timing : 24/7 hrs

This Report is not valid for medico legal purpose

Note: These tests have technical limitations. Clinico-pathological interpretation is necessary. In case of any disparity test may be repeated immediately.

**Facilities:**

All clinical Biomedical & Hematology Investigations including Bone Marrow Examination  
 VPT, Podiascan & Complete Foot Care (First Time in Purvanchal)  
 All Hormonal Investigation by Chemiluminescent Method  
 Visceral Fat by (AB-140) Ambulatory BP Monitoring  
 CGMS & Insulin Pump Available  
 PFT, 2D-ECHO (Color Doppler), Holter, TMT, Cardiac-3 available  
 VIA, VILI, Colposcopy available  
 Special Endocrinological Investigation Protocols.

ISO 9001:2008 Certified  
 Mobile: 9389994334, 9554572190, 9453837595



# Panacea Pathology

## Clinical Reference Lab

Persistence, Preparedness and Precision  
 EQAS (CMC Vellore Attached) & IQAS System  
 पूर्वांचल की सर्वोत्तम गुणवत्ता वाली पैथोलॉजी

**UHID No** :- UD-23240006036 **Booking No/Date** :- 40 / 10-Feb-2024 12:24 PM  
**Patient Name** :- Mr SANTOSH KUMAR **Age/Sex** :- 42 Y/M  
**Father** :- RAMRAJ SINGH YADAV **OP No** :- OP-23240018580  
**Address** :- VILL-BARAWAN, CHOCHALPUR-233224 **Mobile No** :- 8726340547  
 , Ghazipur  
**Consultant** :- Dr ASHUTOSH MISHRA (MBBS MD IMS BHU)

Investigations	Observations	Biological Ref. Interval	Unit
----------------	--------------	--------------------------	------

### HAEMATOLOGY

ESR	10.0	0.00 - 15.00	mm at 1 hr
<b>BLOOD GROUP ABO &amp; RH FACTOR</b>			
BLOOD GROUP	"B"		
RH FACTOR	POSITIVE		
<b>HBA1C -(BY GOLD STANDARD METHOD :HPLC)</b>	6.5 (↑)	Normal: 4.0 - 5.4 Prediabetic : 5.5 -6.3 Diabetes mellitus := 6.4	%

### BIOCHEMISTRY

#### BLOOD SUGAR FASTING

GLUCOSE	99.0	60.00 - 100.00	mg/dl
PRE-DIABETICS(IMPAIRED FASTING TOLER)	-	100.00 - 125.00	mg/dl
DIABETICS	-	upto 126	mg/dl
TARGET IN DM	-	80.00 - 130.00	mg/dl

### BIOCHEMISTRY

#### PPBS(POST PRANDIAL BLOOD SUGAR)

POST PRANDIAL BLOOD GLUCOSE(2 HR AFTER MEAL)	127.0	110.00 - 150.00	mg/dl
IGT(2 HR 75GM GLUCOSE)	-	140.00 - 199.00	mg/dl
DIABETES	-	upto200	mg/dl

*Umesh Kumar*

Consulting Pathologist

DR. UMESH KUMAR  
 MBBS, MD (PATHOLOGIST)  
 MCI Reg. No. 41413

Lab Technician

Timing : 24/7 hrs

This Report is not valid for medico legal purpose

Note: These tests have technical limitations. Clinico-pathological interpretation is necessary. In case of any disparity test may be repeated immediately.

**Facilities:**

All clinical Biomedical & Hematology Investigations including Bone Marrow Examination  
 VPT, Podiascan & Complete Foot Care (First Time in Purvanchal)  
 All Hormonal Investigation by Chemiluminescent Method  
 Visceral Fat by (AB-140) Ambulatory BP Monitoring  
 CGMS & Insulin Pump Available  
 PFT, 2D-ECHO (Color Doppler), Holter, TMT, Cardiac-3 available  
 VIA, VILI, Colposcopy available  
 Special Endocrinological Investigation Protocols.

ISO 9001:2008 Certified  
 Mobile: 9389994334, 9554572190, 9453837595



# Panacea Pathology

## Clinical Reference Lab

Persistence, Preparedness and Precision  
 EQAS (CMC Vellore Attached) & IQAS System  
 पूर्वांचल की सर्वोत्तम गुणवत्ता वाली पैथोलॉजी

**UHID No** :- UD-23240006036 **Booking No/Date** :- 40 / 10-Feb-2024 12:24 PM  
**Patient Name** :- Mr SANTOSH KUMAR **Age/Sex** :- 42 Y/M  
**Father** :- RAMRAJ SINGH YADAV **OP No** :- OP-23240018580  
**Address** :- VILL-BARAWAN, CHOCHALPUR-233224 **Mobile No** :- 8726340547  
 , Ghazipur  
**Consultant** :- Dr ASHUTOSH MISHRA (MBBS MD IMS BHU)

Investigations	Observations	Biological Ref. Interval	Unit
TARGET IN DM	-	80.00 - 130.00	mg/dl

### BIOCHEMISTRY

#### LIPID PROFILE

TOTAL CHOLESTROL	163.0	Desirable : - &lt; 200 mg/dL Borderline: - 200 - 239 mg/dL High : - &gt; 240mg/dL	mg/dl
TRIGLYCERIDES	146.0	35.00 - 160.00	mg/dl
HDL CHOLESTROL	44.0	35.30 - 79.50	mg/dl
LDL CHOLESTROL	89.8	&lt;130	mg/dl
VLDL	29.20	&lt;40	mg/dl
CHOLESTROL/ HDL RATIO	3.70	&lt;3.0 LOW RISK, 3.0-5.0 AVG RISK, &gt;5.0 HIGH RISK	ratio
LDL/HDL RATIO	2.04	&lt;3	ratio

#### LFT (LIVER FUNCTION TESTS)

TOTAL BILIRUBIN	0.72	0.00 - 1.20	mg/dl
DIRECT BILIRUBIN	0.22	0.00 - 0.30	
INDIRECT BILIRUBIN	0.50	0.20 - 0.70	mg/dl
SGOT	28.0	2.00 - 31.00	U/L
SGPT	32.0	10.00 - 45.00	U/L

Lab Technician

*[Signature]*  
 Consulting Pathologist  
 DR. UMESH KUMAR  
 MBBS, MD (PATHOLOGIST)  
 MCI Reg. No. 41418

Timing : 24/7 hrs

This Report is not valid for medico legal purpose

Note: These tests have technical limitations. Clinico-pathological interpretation is necessary. In case of any disparity test may be repeated immediately.



**Facilities:**

All clinical Biomedical & Hematology Investigations including Bone Marrow Examination  
VPT, Podiascan & Complete Foot Care (First Time in Purvanchal)  
All Hormonal Investigation by Chemiluminescent Method  
Visceral Fat by (AB-140) Ambulatory BP Monitoring  
CGMS & Insulin Pump Available  
PFT, 2D-ECHO (Color Doppler), Holter, TMT, Cardiac-3 available  
VIA, VILI, Colposcopy available  
Special Endocrinological Investigation Protocols.

ISO 9001:2008 Certified  
Mobile: 9389994334, 9554572190, 9453837595



# Panacea Pathology

## Clinical Reference Lab

Persistence, Preparedness and Precision  
EQAS (CMC Vellore Attached) & IQAS System  
पूर्वांचल की सर्वोत्तम गुणवत्ता वाली पैथोलॉजी

**UHID No** :- UD-23240006036  
**Patient Name** :- Mr SANTOSH KUMAR  
**Father** :- RAMRAJ SINGH YADAV  
**Address** :- VILL-BARAWAN, CHOCHALPUR-233224, Ghazipur  
**Consultant** :- Dr ASHUTOSH MISHRA (MBBS MD IMS BHU)

**Booking No/Date** :- 40 / 10-Feb-2024 12:24 PM  
**Age/Sex** :- 42 Y/M  
**OP No** :- OP-23240018580  
**Mobile No** :- 8726340547

Investigations	Observations	Biological Ref. Interval	Unit
ALKALINE PHOSPHATASE	64.2	25.00 - 140.00	U/L
TOTAL PROTIENS	6.92	6.60 - 8.70	g/dl
ALBUMIN	4.10	3.50 - 5.20	gm%
GLOBULIN	2.82	1.50 - 3.60	gms/dl
A/G RATIO	1.45	2:1	RATIO
YGGT	16.0	10.00 - 50.00	U/L
<b>RFT (RENAL FUNCTION TESTS)</b>			
SERUM CREATININE	1.10	0.60 - 1.60	mg/dl
URIC ACID	3.96	3.60 - 7.70	mg/dl
<b>PSA, TOTAL</b>	0.91	0.00 - 4.00	ng/ml
<b>THYROID PROFILE (T3,T4,TSH)</b>			
T3	0.91	0.60 - 1.81	ng/ml
T4	6.5	4.50 - 10.90	ug/dl
TSH	1.10	0.39 - 6.10	uIU/mL

**IMMUNOLOGY****IMMUNOLOGY**

\* END OF REPORT \*

Lab Technician

Timing : 24/7 hrs

This Report is not valid for medico legal purpose

Note: These tests have technical limitations. Clinico-pathological interpretation is necessary. In case of any disparity test may be repeated immediately.

Consulting Pathologist

Dr. UMESH KUMAR  
MBBS, MD (PATHOLOGIST)  
M.D. Pathology  
MCH Reg. No. 41413

**Facilities:**

All clinical Biomedical & Hematology Investigations including Bone Marrow Examination  
 VPT, Podiascan & Complete Foot Care (First Time in Purvanchal)  
 All Hormonal Investigation by Chemiluminescent Method  
 Visceral Fat by (AB-140) Ambulatory BP Monitoring  
 CGMS & Insulin Pump Available  
 PFT, 2D-ECHO (Color Doppler), Holter, TMT, Cardiac-3 available  
 VIA, VILI, Colposcopy available  
 Special Endocrinological Investigation Protocols.

ISO 9001:2008 Certified  
 Mobile: 9389994334, 9554572190, 9453837595



# Panacea Pathology

## Clinical Reference Lab

Persistence, Preparedness and Precision  
 EQAS (CMC Vellore Attached) & IQAS System  
 पूर्वांचल की सर्वोत्तम गुणवत्ता वाली पैथोलॉजी

**UHID No** :- UD-23240006036 **Booking No/Date** :- 40 / 10-Feb-2024 12:24 PM  
**Patient Name** :- Mr SANTOSH KUMAR **Age/Sex** :- 42 Y/M  
**Father** :- RAMRAJ SINGH YADAV **OP No** :- OP-23240018580  
**Address** :- VILL-BARAWAN, CHOCHALPUR-233224 **Mobile No** :- 8726340547  
 , Ghazipur  
**Consultant** :- Dr ASHUTOSH MISHRA (MBBS MD IMS BHU)

Investigations	Observations	Biological Ref. Interval	Unit
----------------	--------------	--------------------------	------

### PARASITOLOGY

#### STOOL ROUTINE

##### GROSS EXAMINATON

COLOR <i>Methodology</i>	YELLOW	CLEAR YELLOW	
CONSISTANCY	NORMAL		
BLOOD	ABSENT		
MUCUS	ABSENT		
<b><u>MICROSCOPIC EXAMINATON</u></b>			
OVA OR EGGS OF HELMINTHS	ABSENT		
CYST OF PROTOZOA	ABSENT		
PUS CELLS	03-05	2.00 - 3.00	/HPF
RBC <i>Methodology / Carn</i>	NIL	4.50 - 5.50	million/cumm

\* END OF REPORT \*

Lab Technician

Timing : 24/7 hrs

This Report is not valid for medico legal purpose

Consulting Pathologist  
 DR. UMESH KUMAR  
 MBBS, MD (PATHOLOGIST)  
 MCh, Reg. No. 101035

Note: These tests have technical limitations. Clinico-pathological interpretation is necessary. In case of any disparity test may be repeated immediately.

**Facilities:**

All clinical Biomedical & Hematology Investigations  
including Bone Marrow Examination  
VPT, Podiascan & Complete Foot Care (First Time in Purvanchal)  
All Hormonal Investigation by Chemiluminescent Method  
Visceral Fat by (AB-140) Ambulatory BP Monitoring  
CGMS & Insulin Pump Available  
PFT, 2D-ECHO (Color Doppler), Holter, TMT, Cardiac-3 available  
VIA, VILI. Colposcopy available  
Special Endocrinological Investigation Protocols.

ISO 9001:2008 Certified  
Mobile: 9389994334, 9554572190, 9453837595



# Panacea Pathology

## Clinical Reference Lab

Persistence, Preparedness and Precision  
EQAS (CMC Vellore Attached) & IQAS System  
पूर्वाचल की सर्वोत्तम गुणवत्ता वाली पैथोलॉजी

<b>UHID No</b>	:- UD-23240006036	<b>Booking No/Date</b>	:- 40 / 10-Feb-2024 12:24 PM
<b>Patient Name</b>	:- Mr SANTOSH KUMAR	<b>Age/Sex</b>	:- 42 Y/M
<b>Father</b>	:- RAMRAJ SINGH YADAV	<b>OP No</b>	:- OP-23240018580
<b>Address</b>	:- VILL-BARAWAN, CHOCHALPUR-233224 , Ghazipur	<b>Mobile No</b>	:- 8726340547
<b>Consultant</b>	:- Dr ASHUTOSH MISHRA (MBBS MD IMS BHU)		

Investigations	Observations	Biological Ref. Interval	Unit
----------------	--------------	--------------------------	------

### BIOCHEMISTRY

BUN	10.0	7.00 - 21.00	mg/dl
-----	------	--------------	-------

\* END OF REPORT \*

Lab Technician

Timing : 24/7 hrs

This Report is not valid for medico legal purpose

  
Consulting Pathologist  
DR. UMESH KUMAR  
MBBS, MD (PATHOLOGIST)  
MDI, Reg. Pathology

Note: These tests have technical limitations. Clinico-pathological interpretation is necessary. In case of any disparity test may be repeated immediately.



# PANACEA HOSPITAL



*A shelter for many hearts    A Home for many lives*  
 (An ISO 9001:2008 Certified Organisation)  
 Lab Attached with CMC Under EQAS Scheme

Dept. of Radiodiagnosis - 32 Slice CT Scan, 3D/4D USG, 2D ECHO, Colour Doppler, Intervention Procedures, Digital X-Ray

PATIENT'S NAME :	SANTOSH KUMAR	AGE/SEX: 42 Y/M
REF. BY :	Dr. ASHUTOSH MISHRA(MD)	Saturday, February 10, 2024

## U/S. WHOLE ABDOMEN

- LIVER** : Liver is normal in size(14.7cm), with **Diffuse increased echogenicity of liver parenchyma - Grade I fatty liver.** Intra hepatic biliary radicals are normal. Portal venous channels are normal.
- G. B.** : Gall bladder is normal in size, lumen is clear. Wall thickness normal.
- C.B.D.** : C.B.D. is normal in caliber.
- PANCREAS** : Pancreas is normal in size, shape and echotexture. No evidence of any inflammatory disease or mass.
- SPLEEN** : Spleen is normal in size(10.5cm), shape and echotexture.
- Rt. KIDNEY** : Normal in size, shape and echotexture. Renal sinus is normal  
Cortico medullary differentiation is normal. P. C. system is normal.
- Lt. KIDNEY** : Normal in size, shape and echotexture. Renal sinus is normal  
Cortico medullary differentiation is normal. P. C. system is normal.
- URI. BLADDER** : Urinary bladder is normal in size, position. Wall thickness normal.
- PROSTATE** : Prostate is normal in size.  
No ascites & retro peritoneal lymphadenopathy seen.
- IMPRESSION** : **GRADE I FATTY LIVER.**

Dr. Rahul Kumar Tiwari  
 MBBS, MD (Radio Diagonosis)  
 Radiologist  
 Reg. No. 57557

*Thanks for reference.*

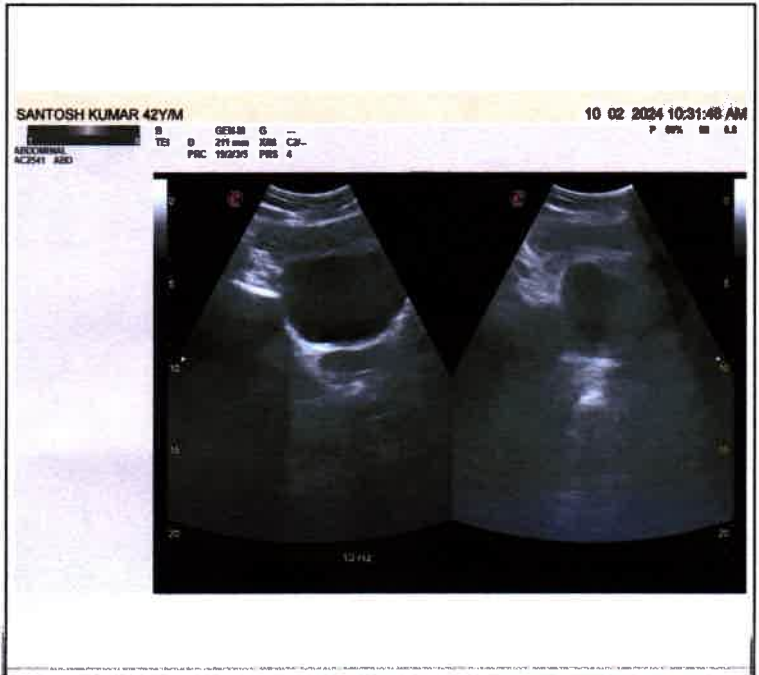
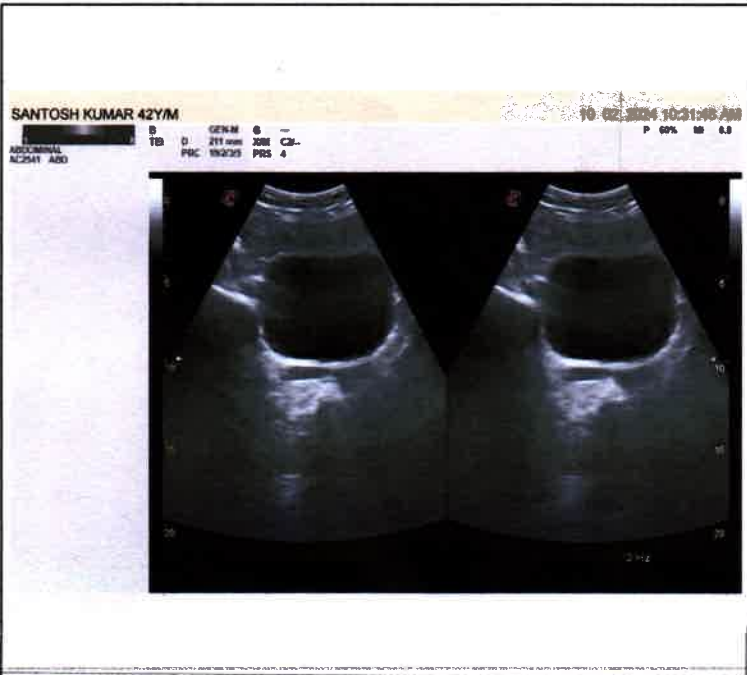
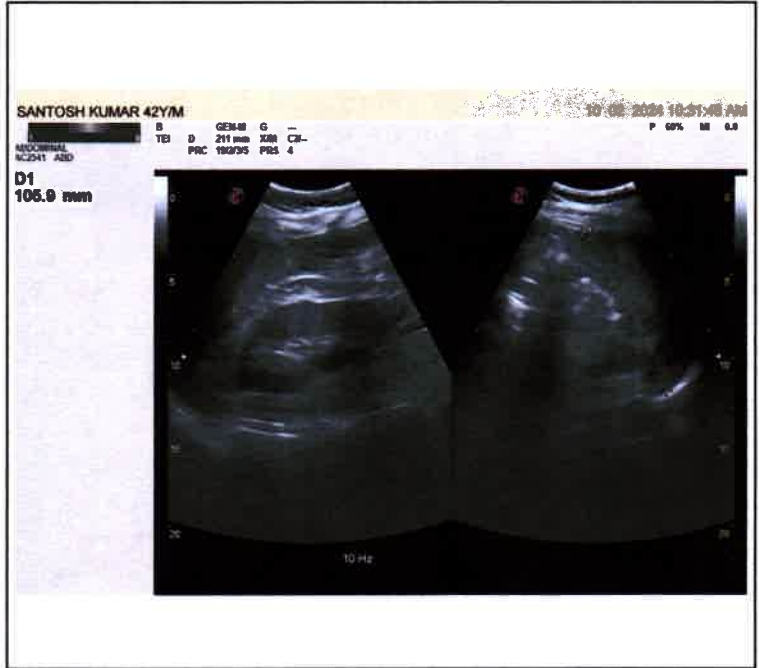
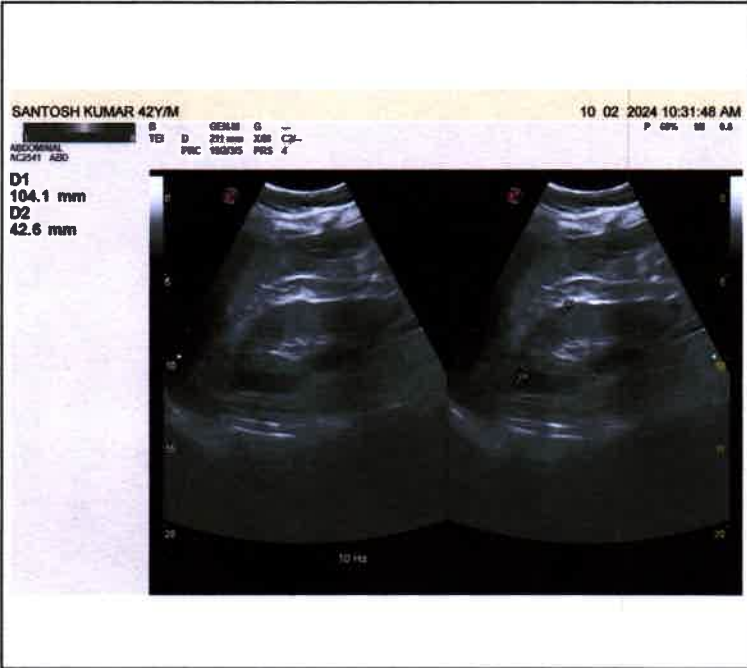
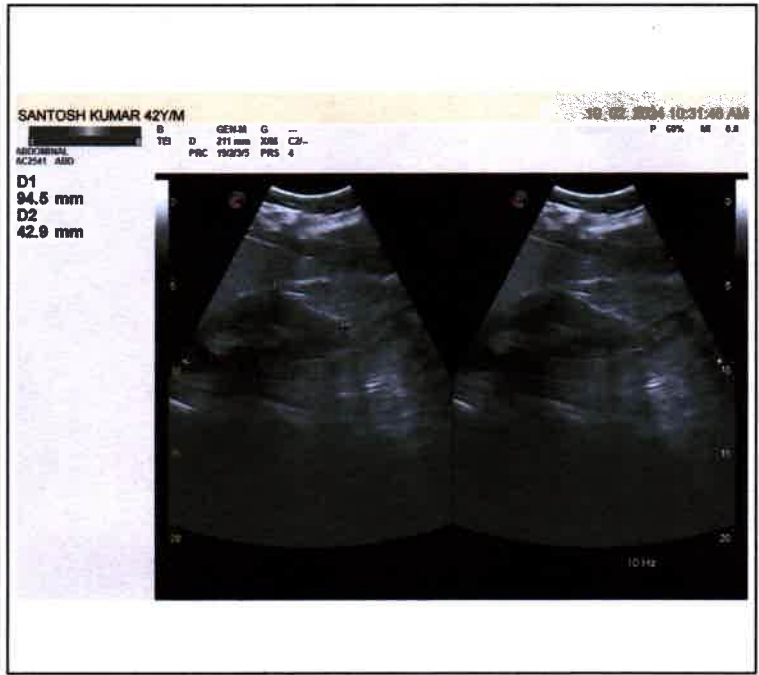
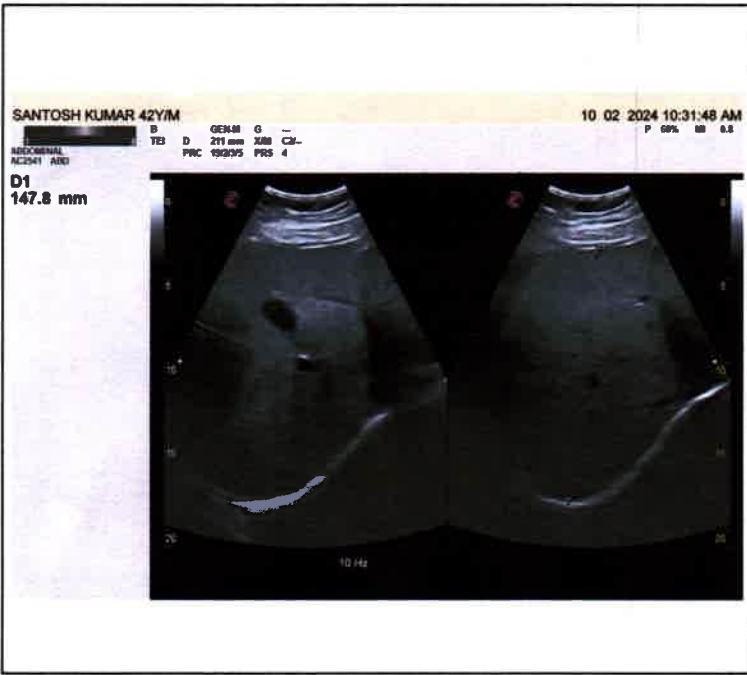



Call Now - 1800-123-3070

# PANACEA HOSPITAL



*A shelter for many hearts A Home for many lives*  
(An ISO 9001:2008 Certified Organisation)  
Lab Attached with CMC Under EQAS Scheme

Dept. of Radiodiagnosis - 32 Slice CT Scan, 3D/4D USG, 2D ECHO, Colour Doppler, Intervention Procedures, Digital X-Ray

PATIENT'S NAME : SANTOSH KUMAR

AGE/SEX: 42Y/M

F. BY : Dr. ASHUTOSH MISHRA(MD)

Saturday, February 10, 2024

## Echo - Cardiography

MITRAL VALVE Doppler	AML - normal morphology MV Flow - E - 0.7 A-0.5 E/A=1.31	PML - normal morphology MVA - 3.0 cm <sup>2</sup> Mitral Regurgitation - No
TRICUSPID VALVE Doppler	Normal TV Flow -No	Tricuspid Regurgitation -No
PULMONARY VALVE Doppler	Normal PV Flow -No	Pulmonary Regurgitation - No
AORTIC VALVE Doppler	Trileaflet-No AV Flow - no	Aortic Regurgitation - no
MEASUREMENT	Aorta - 26.3 (20-38) mm IVS ed - 8.8 (6 -12) mm LVID ed - 40.5 (35 - 55) mm LVPW ed - 10.8 (6 -12) mm OA - 7 (> 5) mm	LA - 35.8 (24-32) mm IVS es -14.2 (6 - 12) mm LVID es - 24.3 (24 - 40) mm LVPW es - 23.8 (6 -12) mm EPSS - 4 (< 9) mm

**CONCLUSION**  
All cardiac chamber dimensions are WNL  
No valvular abnormalities  
Good LV systolic function present Modified Simpson's method (4C, 2C) (LVEF-71%)  
No diastolic dysfunction present (E/A = 1.31)  
No RWMA  
No pericardial effusion  
Intact IAS / IV  
No PAH  
No intra cardiac mass /thrombus /vegetation

**IMPRESSION** Normal Echocardiogram

  
Dr. Pallavi Mishra  
Physician Assistant  
(PIARE)

Dr. Pallavi Mishra  
**DR. Pallavi Misra**  
MBBS, MD (GENERAL MEDICINE)  
MCI Reg. No. 52033  
Women Cardiologist  
Diabetocardiologist

Disclaimer: This report is not valid for Madicolegal or Judicial Purpose. Radiological diagnosis is solely interpretation of images produced by tissue & may not be always conclusive.

Address : B36/44 B4 Kabir Nagar (Near Sanjay Shiksha Niketan), Durgakund, Varanasi  
Mobile : 9554572190 / 9453837595 / Recpn, 9389994334  
Email : dramishra@gmail.com, drpallaviojha@gmail.com, Website : www.piire.org

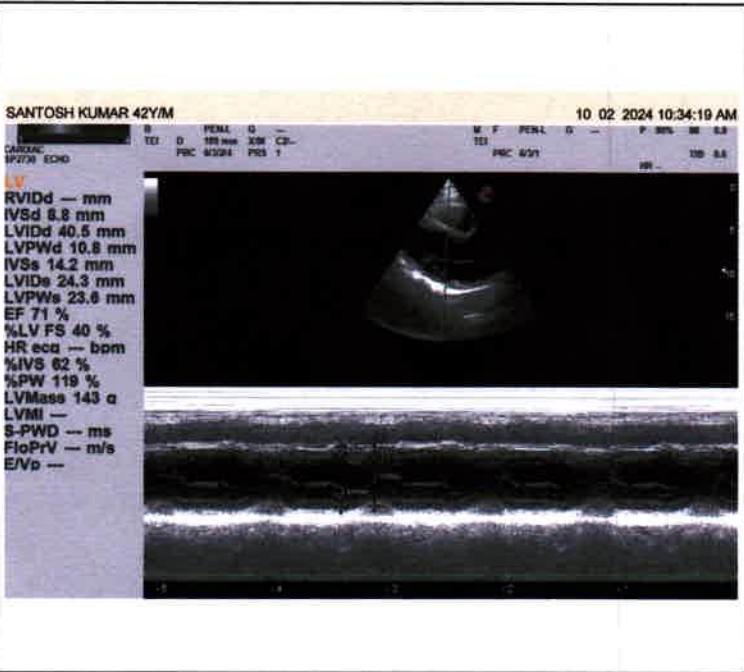
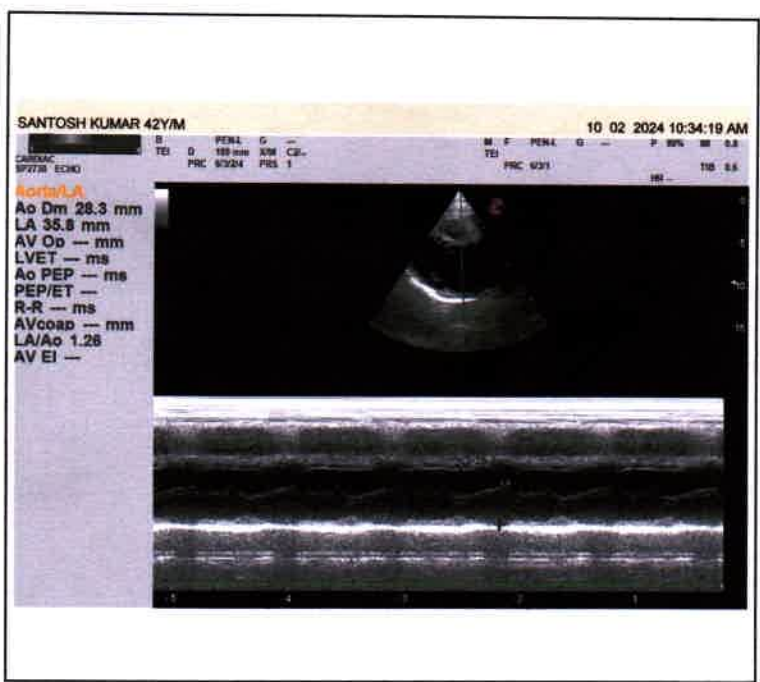
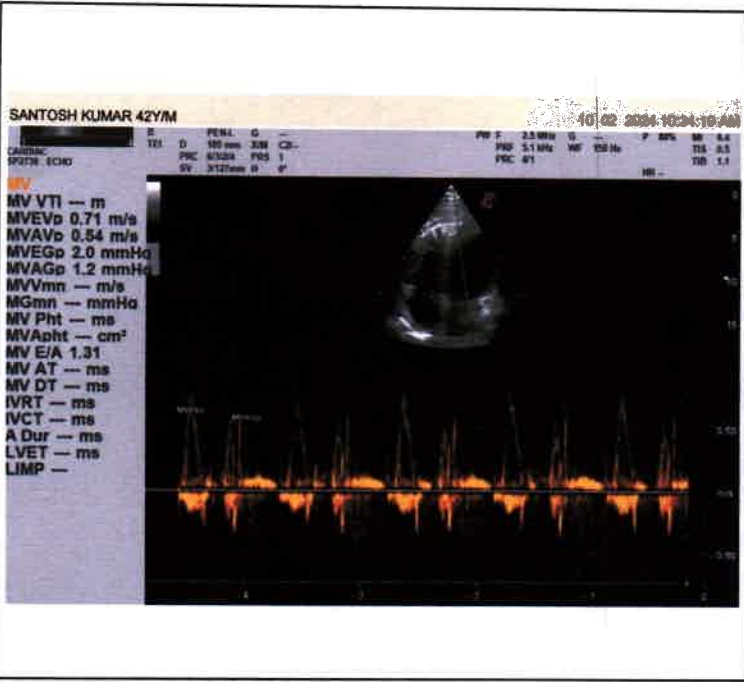



Call Now - 1800-123-3070

# PANACEA HOSPITAL



*A shelter for many hearts A Home for many lives*  
(An ISO 9001:2008 Certified Organisation)  
Lab Attached with CMC Under EQAS Scheme

Dept. of Radiodiagnosis - 32 Slice CT Scan, 3D/4D USG, 2D ECHO, Colour Doppler, Intervention Procedures, Digital X-Ray

PATIENT'S NAME : SANTOSH KUMAR

AGE/SEX: 42Y/F

REF. BY : Dr. ASHUTOSH MISHRA(MD)

DATE 10-02-2024

## X-RAY CHEST (AP VIEW)

- Lung fields show hazy opacities in both parahilar, basal zone with mild prominent brochopulmonary markings findings suggestive of MILD BRONCHITIS.
- Rest visualized lung fields appear normal.
- Trachea appear normal in position and course.
- Both CP angles appear clear.
- Bony rib cage and soft tissue shadows appear normal.

*Thanks for reference.*

*Dr. Radiologist Tiwari*  
MBBS, MD (Radio Diagonosis)  
Reg. No. 57557

Disclaimer: This report is not valid for Madicolegal or Judicial Purpose. Radiological diagnosis is solely interpretation of images produced by tissue & may not be always conclusive.

Address : B36/44 B4 Kabir Nagar (Near Sanjay Shiksha Niketan), Durgakund, Varanasi

Mobile : 9554572190 / 9453837595 / Recpn, 9389994334

Email : dramishra@gmail.com, drpallaviojha@gmail.com, Website : www.piire.org



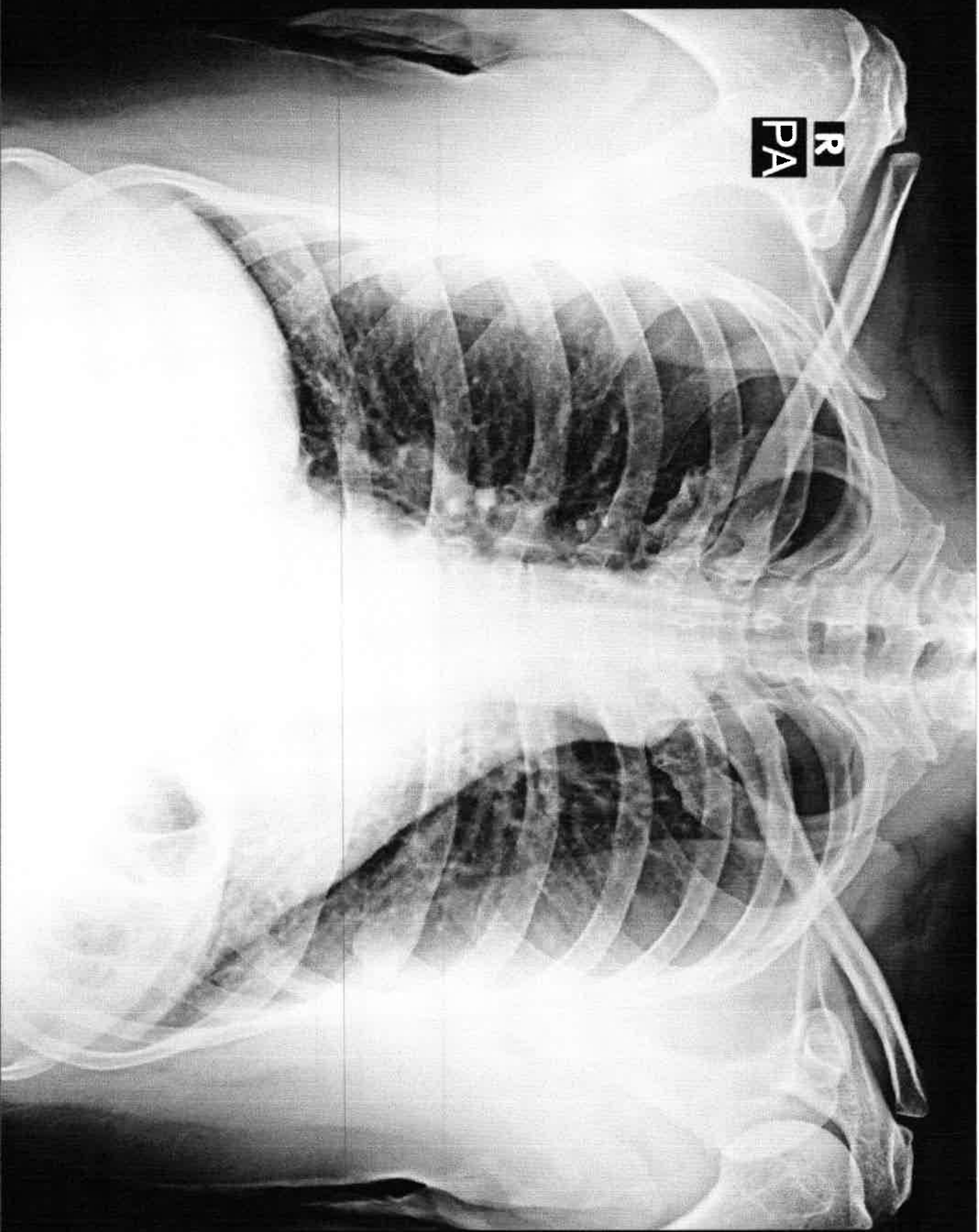

SANTOSH KUMAR 42Y/M 6036 M CHEST P.A. 10-Feb-24 10:21 AM

PANACEA HOSPITAL, KABIR NAGAR, DURGAKUND, VARANASI

10mm/mV  
10mm/mV  
10mm/mV

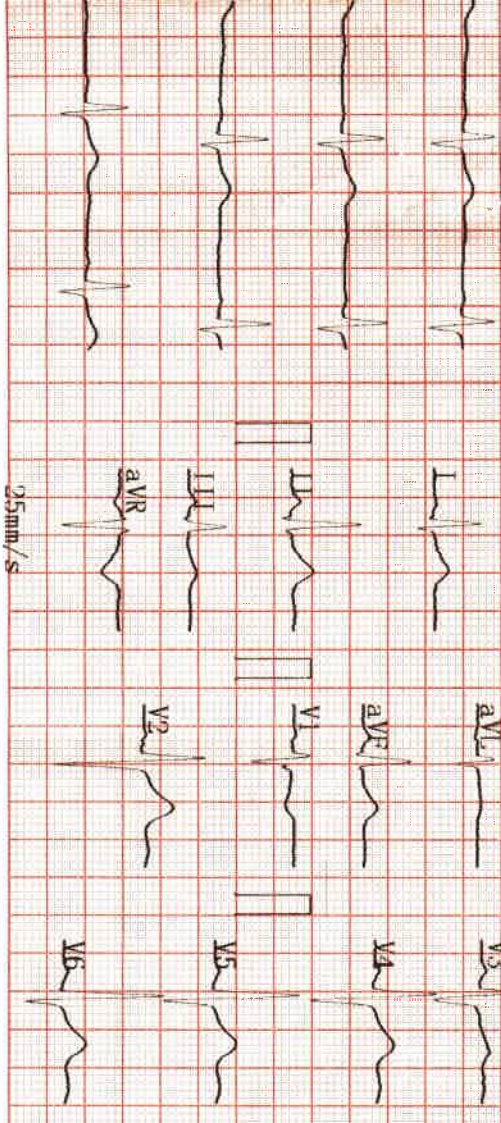

2024 02 10 08:25

ID :  
Name : Sanjosh Kumar  
Sex :  
Age : 42  
Height : 175 Weight : 91 kg  
SYS :  
DIA :  
HR [bpm] : 62  
PR Interval [ms] : 155  
P Duration [ms] : 120  
QRS Duration [ms] : 88  
T Duration [ms] : 229  
QT/QTc [ms] : 397/403  
P/QRS/T Axis [deg] : 69.9/61.9/47.9  
R(V5)/S(V1) [mV] : 1.14/0.56  
R(V5)+S(V1) [mV] : 1.70

<< Conclusions >>

Normal Sinus Rhythm  
Cardiac electric axis normal;  
\*\*Report need physician confirm\*\*

**DR. Palfay Mishra**  
MBBS, MD(GENERAL MEDICINE)  
MCI Reg. No.52033

Physician

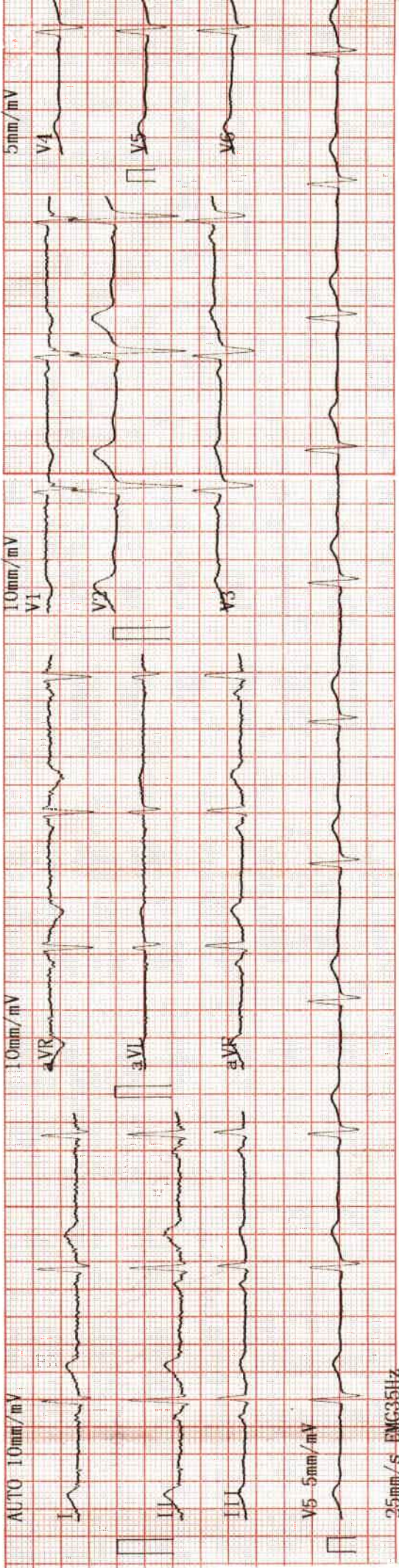

AUTO 10mm/mV

10mm/mV

10mm/mV

5mm/mV

25mm/s EMC35Hz