

OP Credit Bill

Bill No. :
OPBS232425510

Bill Date : 23-12-2023 08:12 AM

Patient Name : **MR. YATHEESHA H S** Age/Sex : **35Y/M**
Father/Spouse : **SIDDAMALLAPPA H B** Mobile No. : **9964222033**
Department : **INTERNAL MEDICINE** Consultant : **DR. MAITHILI T M**
Plan : **OPREG** Referred By :
Patient Address : **SWAMI VIVEKANANDA BADAVANE, SHIVAMOGGA**

Registration No.: **S232429657**
Reg. Date: **23-12-2023 08:11 AM**

SN	Particulars	Unit	Rate	Discount	Amount
1	MEDIWHEEL FULL BODY ANNUAL PLUS (MALE)	1.00	3500.00	0.00	3500.00
Total Amount ₹					3500.00
Net Amount ₹					3500.00
Insurer Payable Amount ₹					3500.00
Balance Amount ₹					0.00

Amount in words : Three Thousand Five Hundred Rupees Only

Generated By : **RAMATHULASI**

Sarji Super Speciality Hospital
Near Sri Raghavendra Swamy Mutt
Tilak Nagar Durgigudi
Shivamogga-577 201

Near Sri Raghavendra Swamy Mutt, Tilak Nagar,
Durgigudi, Shivamogga, Karnataka-577201

TAC = H
@ 11/24



S232429657

OP Registration Card

Registration No. : S232429657
Patient Name : MR. YATHEESHA H S
Father/Spouse : SIDDAMALLAPPA H B
Address : SWAMI VIVEKANANDA BADAVANE, SHIVAMOGGA
Date & Time : 23-12-2023 08:11 AM
Age/Sex : 35Y/M
Marital Status : Married
Mobile No. : 9964222033
Plan : OPREG
Department : INTERNAL MEDICINE
Consultant : DR. MAITHILI T M

Complaints:

Came for MHC
No active complaints.

Clinical Findings:

No pre morbid illn.

Diagnosis:

ole
BP - 140/90 mmHg
HR - 86 bpm
SpO₂ - 96% on RA
Kt - 104.6 Kg

Investigations:

Cu
Cu / MAP
Rs.

Cross Reference:

Treatment/Prescriptions:

Adv
as compelled LSM. MD

Smoker, - b) quit smoking

Signature of Consultant

① T. BACTRIM - DS

| — o — | x ⑤ days

② T. HELIRAB 20

(B/F)

| — o — o — | x ⑤ days

— RW 508.

T-13 @ 5:12

Near Sri Raghavendra Swamy Mutt, Tilak Nagar,
Durgigudi, Shivamogga, Karnataka-577201



S232429657

OP Registration Card

Registration No. : S232429657	Date & Time : 23-12-2023 08:11 AM
Patient Name : MR. YATHEESHA H S	Age/Sex : 35Y/M
Father/Spouse : SIDDAMALLAPPA H B	Marital Status : Married
Address : SWAMI VIVEKANANDA BADAVANE, SHIVAMOGGA	Mobile No. : 9964222033
Plan : OPREG	Consultant : DR. SHANTHALA R M
Department : DERMATOLOGY	

Complaints:

stasis. (P)

Clinical Findings:

O/E's there is pigmentation (P)
over both legs.

Diagnosis:

Adv :- Neveon-max-cream
ad-ad

Investigations:

K2-cream. ad-ad
(200g 500).

Cross Reference:

Treatment/Prescriptions:

Signature of Consultant

CARDIOPRINT

Mr. Vathesha

23.12.2023 12:15:01
sarji super spclity hospital
SHIMOGA

Location:
Room:
Order Number:
Indication:
Medication 1:
Medication 2:
Medication 3:

69 bpm
--/-- mmHg

QRS 78 ms
QT / QTcBaz 372 / 398 ms
PR 146 ms
P 110 ms
RR / PP 872 / 869 ms
P / QRS / T 23 / 47 / 38 degrees

Normal sinus rhythm
Normal ECG

Technician:
Ordering Ph:
Referring Ph:
Attending Ph:

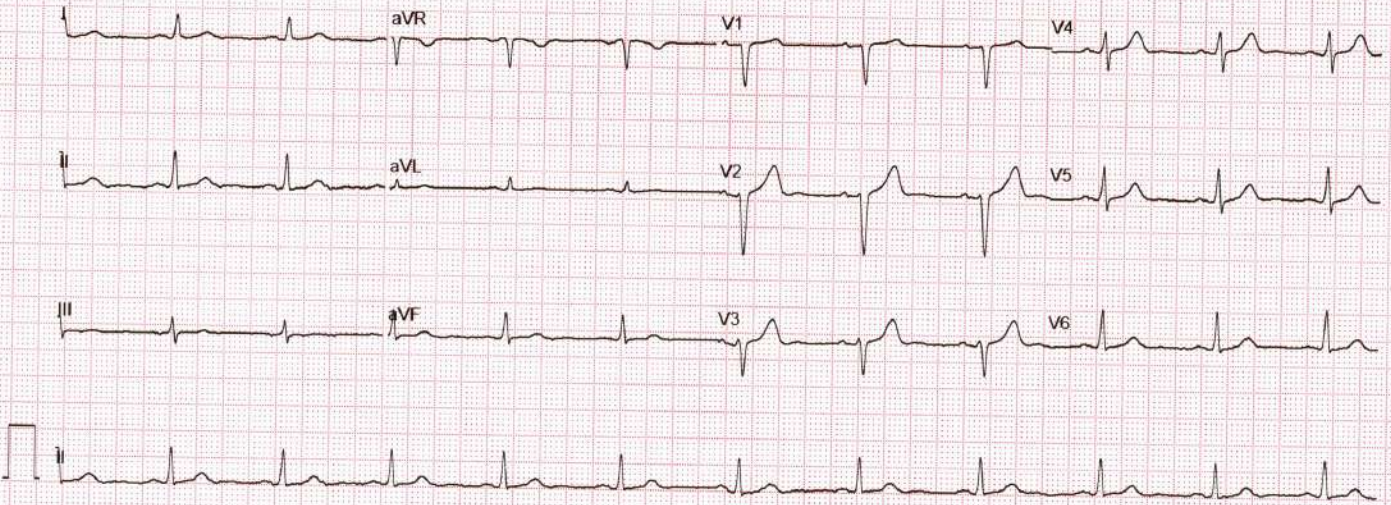

ADULT TRANS-THORACIC ECHO REPORT

PATIENT NAME : MR.YATHEESHA H S	AGE : 35YRS	SEX: MALE
REF. DOCTOR : DR.MAITHILI T M	OP/IP: S232429657	DATE : 23.12.2023

FINDINGS

ATRIA

LEFT ATRIUM : Normal

RIGHT ATRIUM : Normal

ATRIOVENTRICULAR VALVES

MITRAL VALVE : Normal

TRICUSPID VALVE : Normal

VENTRICLES

LEFT VENTRICLE : Normal

RIGHT VENTRICLE : Normal

SEPTAE

INTERATRIAL SEPTUM : Intact

INTERVENTRICULAR SEPTUM : Intact

SEMILUNAR VALVES

AORTIC VALVE : Normal

PULMONARY VALVE : Normal

SARJI SUPER SPECIALITY HOSPITAL



GREAT ARTERIES

AORTA : Normal AORTIC ARCH : Normal
ASCENDING AORTA : Normal PULMONARY ARTERY : Normal
PDA : No
PERICARDIUM : No Pericardial Effusion
THROMBUS / VEGETATION : Nil

DOPPLER

VALVES	PEAK VELOCITY	PEAK GRADIENT	REMARKS
MITRAL	E-1.2 m/sec, A-0.6 m/sec	-	E>A; MR-Trivial
TRICUSPID	0.6 m/sec	TR Gradient-24 mmHg.	TR- Trivial
AORTIC	1.6 m/sec	11 mmHg	-
PULMONARY	1.0 m/sec	4 mmHg	-

M MODE

AO : 31mm	LVIDd : 49mm	IVSd : 12mm	EDV : ml
LA : 37mm	LVIDs : 31mm	PWd : 12mm	ESV : ml
	LVEF : 60%	FS : 30%	TAPSE : 18mm

OTHER : Sinus Rhythm {HR-67bpm}
IVC-16/8mm, Normal Collapsing

WALLMOTION ABNORMALITIES : NO RWMA

FINAL DIAGNOSIS :

- ❖ NO RWMA
- ❖ NORMAL LV SYSTOLIC FUNCTION
- ❖ LVEF-60%
- ❖ MR/TR-TRIVIAL
- ❖ NO CLOT / VEGETATION

DONE BY :  Sneha (Bsc.CVT)

Dr. Vijeth H
MD, DNB (Interventional Cardiology)
Consultant Cardiologist

Name MR. YATHEESHA H S ,35Y,
Patient Id S232429657

Gender Male
Date 23/12/2023

Image 1

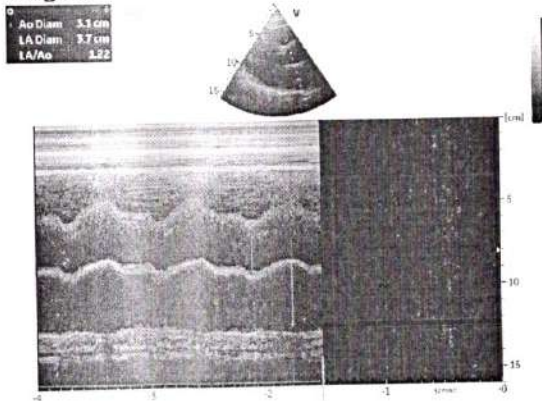

Image 2

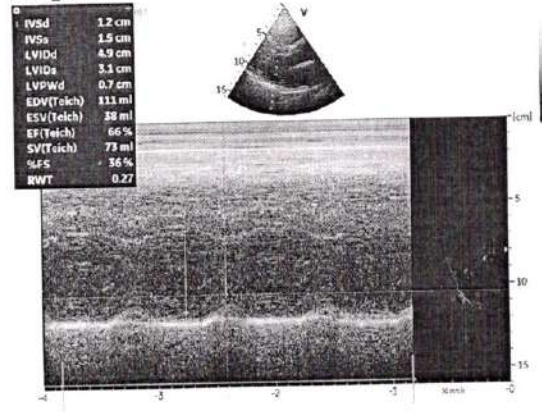

Image 3

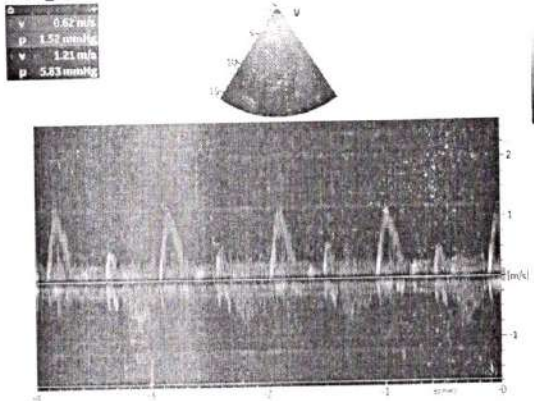
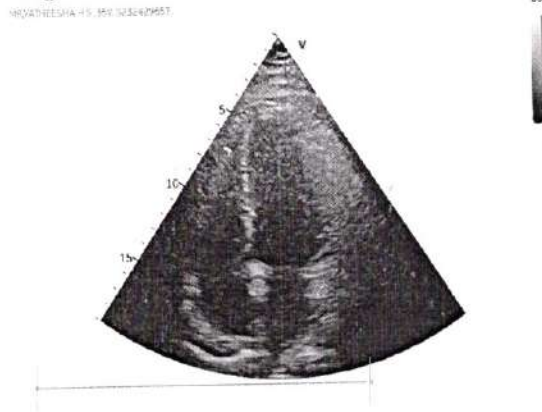
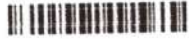

Image 4



Name	: YATHEESHA H S	REG/LAB NO.	: 23122775 / 24038
AGE/SEX	: 35 Yrs / Male	UHID	: S232429657
CONTACT NO.	: 9964222033	IP/OP	: OP /
REFERRED BY	: DR. MAITHILI T M	DATE OF COLLECTION	: 23-12-2023 at 08:23 AM
		DATE OF REPORT	: 23-12-2023 at 08:57 AM



TEST PARAMETER	RESULT	UNIT	REFERENCE RANGE
----------------	--------	------	-----------------

HAEMATOLOGY

COMPLETE BLOOD COUNT (CBC)

HAEMOGLOBIN <small>PHOTOMETRY</small>	14.8	gm/dl	13.5 - 17.5
TOTAL COUNT <small>FLOW CYTOMETRY METHOD</small>	7860	cells/cumm	4000 - 11000
DIFFERENTIAL COUNT			
NEUTROPHILS	61.0	%	35 - 66
LYMPHOCYTES	27.6	%	24 - 44
MONOCYTES	8.0	%	2 - 8
EOSINOPHILS	2.9	%	0 - 6
BASOPHILS	0.5	%	0 - 1
PLATELET COUNT <small>DC DETECTION METHOD</small>	2.41	Lakhs/cumm	1.5 - 4.5
R.B.C COUNT <small>DC DETECTION METHOD</small>	4.31	mill/cumm	4.5 - 5.9
PACKED CELL VOLUME (PCV) <small>CALCULATED</small>	41.5	%	37 - 53
M.C.V <small>CALCULATED</small>	96.3	fl	80 - 100
M.C.H <small>CALCULATED</small>	34.34	pg	26 - 34
M.C.H.C <small>CALCULATED</small>	35.66	g/dl	32 - 36
RDW-CV <small>CALCULATED</small>	12.7	%	11.5 - 13.1

Dispatched by: SUMA

**** End of Report ****

Printed by: Vishwanath M S on 23-12-2023 at 12:37 PM

Please correlate laboratory results clinically. Contact laboratory for any clarification. All results are sample specific.

M F REHAMAN
Lab technician

VERIFIED BY

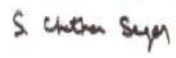
Dr. CHETHAN SAGAR S
MBBS, MD
Consultant Pathologist



Name	: YATHEESHA H S	REG/LAB NO.	: 23122775 / 24038
AGE/SEX	: 35 Yrs / Male	UHID	: S232429657
CONTACT NO.	: 9964222033	IP/OP	: OP /
REFERRED BY	: DR. MAITHILI T M	DATE OF COLLECTION	: 23-12-2023 at 08:23 AM
		DATE OF REPORT	: 23-12-2023 at 10:53 AM



TEST PARAMETER	RESULT	UNIT	REFERENCE RANGE
HAEMATOLOGY			
BLOOD GROUP	"O"		
RH TYPE	POSITIVE		
ERYTHROCYTE SEDIMENTATION RATE <small>WESTERGRENS METHOD</small>	15	mm/hr	0 - 10

Dispatched by: SUMA

**** End of Report ****

Printed by: Vishwanath M S on 23-12-2023 at 12:37 PM

Please correlate laboratory results clinically. Contact laboratory for any clarification. All results are sample specific.

SUMA M S
Lab technician

VERIFIED BY

Dr. CHETHAN SAGAR S
MBBS, MD
Consultant Pathologist



Name	: YATHEESHA H S	REG/LAB NO.	: 23122775 / 24038
AGE/SEX	: 35 Yrs / Male	UHID	: S232429657
CONTACT NO.	: 9964222033	IP/OP	: OP /
REFERRED BY	: DR. MAITHILI T M	DATE OF COLLECTION	: 23-12-2023 at 08:23 AM
		DATE OF REPORT	: 23-12-2023 at 09:56 AM



TEST PARAMETER	RESULT	UNIT	REFERENCE RANGE
----------------	--------	------	-----------------

BIOCHEMISTRY

LIVER FUNCTION TEST (LFT)

TOTAL BILIRUBIN	0.41	mg/dl	0.1 - 1.2
DIRECT BILIRUBIN	0.15	mg/dl	0 - 0.2
INDIRECT BILIRUBIN	0.26	mg/dl	0 - 0.8
SGOT/AST	22.0	U/L	up to 41
SGPT/ALT	22.0	U/L	up to 41
ALKALINE PHOSPHATASE	85.0	IU/L	40 - 129
TOTAL PROTEIN	6.5	g/dl	6.6 - 8.7
SERUM ALBUMIN	4.4	g/dl	3.4 - 5.4
SERUM GLOBULIN	2.1	g/dL	3.5 - 4.5
A/G RATIO	2.1		1.1 - 2.2
SERUM URIC ACID	6.2	mg/dL	3 - 7

RENAL FUNCTION TEST

BLOOD UREA <small>GLDH-UREASE METHOD</small>	17.8	mg/dL	16.6 - 48.5
SERUM CREATININE <small>ENZYMATIC METHOD</small>	0.91	mg/dL	0.7 - 1.2

Dispatched by: Anil Kumar

**** End of Report ****

Printed by: Vishwanath M S on 23-12-2023 at 12:37 PM

Please correlate laboratory results clinically. Contact laboratory for any clarification. All results are sample specific.

ANIL KUMAR M
Lab technician

VERIFIED BY

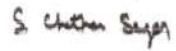
Dr. CHETHAN SAGAR S
MBBS, MD
Consultant Pathologist



Name	: YATHEESHA H S	REG/LAB NO.	: 23122775 / 24038
AGE/SEX	: 35 Yrs / Male	UHID	: S232429657
CONTACT NO.	: 9964222033	IP/OP	: OP /
REFERRED BY	: DR. MAITHILI T M	DATE OF COLLECTION	: 23-12-2023 at 08:23 AM
		DATE OF REPORT	: 23-12-2023 at 12:36 PM



TEST PARAMETER	RESULT	UNIT	REFERENCE RANGE
BIOCHEMISTRY			
POST PRANDIAL BLOOD SUGAR <small>GOD POD METHOD</small>	113.0	mg/dl	80 - 140
HbA1c (Glycosylated hemoglobin)			
HbA1c (GLYCOSYLATED Hb) <small>HPLC</small>	5.7	%	4.2 - 6.4
MEAN BLOOD GLUCOSE	116.9	mg/dl	60 - 120

Note:

1. Since HbA1c reflects long term fluctuations in the blood glucose concentration, a diabetic patient who is recently under good control may still have a high concentration of HbA1c.
2. Target goals of < 7.0 % may be beneficial in patients with short duration of diabetes, long life expectancy and no significant cardiovascular disease. In patients with significant complications of diabetes, limited life expectancy or extensive co-morbid conditions, targeting a goal of < 7.0 % may not be appropriate.

Comments:

HbA1c provides an index of average blood glucose levels over the past 8 - 12 weeks and is a much better indicator of long term glycemic control as compared to blood and urinary glucose determinations. ADA criteria for correlation between HbA1c & Mean plasma glucose levels.

FASTING BLOOD SUGAR <small>GOD POD METHOD</small>	99.0	mg/dl	70 - 110
POST PRANDIAL URINE SUGAR (PPUS)	NIL		

FASTING URINE SUGAR(FUS)

FASTING URINE SUGAR(FUS)	NIL
--------------------------	-----

Dispatched by: Vishwanath M S

**** End of Report ****

Printed by: Vishwanath M S on 23-12-2023 at 12:37 PM

Please correlate laboratory results clinically. Contact laboratory for any clarification. All results are sample specific.

ANIL KUMAR M
Lab technician

VERIFIED BY

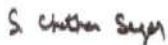
DR. CHETHAN SAGAR S
MBBS, MD
Consultant Pathologist



Name	: YATHEESHA H S	REG/LAB NO.	: 23122775 / 24038
AGE/SEX	: 35 Yrs / Male	UHID	: S232429657
CONTACT NO.	: 9964222033	IP/OP	: OP /
REFERRED BY	: DR. MAITHILI T M	DATE OF COLLECTION	: 23-12-2023 at 08:23 AM
		DATE OF REPORT	: 23-12-2023 at 09:57 AM



TEST PARAMETER	RESULT	UNIT	REFERENCE RANGE
----------------	--------	------	-----------------

HORMONE ASSAYS

THYROID PROFILE (TFT)

TOTAL TRIIODOTHYRONINE (T3) <small>ELFA METHOD</small>	1.1	ng/ml	0.8 - 1.8
TOTAL THYROXINE (T4) <small>ELFA METHOD</small>	11.3	ug/dl	5.5 - 14
THYROID STIMULATING HORMONE (TSH) <small>CLIA</small>	1.9	μIU/ml	0.35 - 5.5

Dispatched by: Anil Kumar

**** End of Report ****

Printed by: Vishwanath M S on 23-12-2023 at 12:37 PM

Please correlate laboratory results clinically. Contact laboratory for any clarification. All results are sample specific.

ANIL KUMAR M
Lab technician

VERIFIED BY

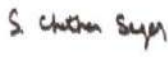
Dr. CHETHAN SAGAR S
MBBS, MD
Consultant Pathologist



Name	: YATHEESHA H S	REG/LAB NO.	: 23122775 / 24038
AGE/SEX	: 35 Yrs / Male	UHID	: S232429657
CONTACT NO.	: 9964222033	IP/OP	: OP /
REFERRED BY	: DR. MAITHILI T M	DATE OF COLLECTION	: 23-12-2023 at 08:24 AM
		DATE OF REPORT	: 23-12-2023 at 10:53 AM



TEST PARAMETER	RESULT	UNIT	REFERENCE RANGE
----------------	--------	------	-----------------

CLINICAL PATHOLOGY

URINE ROUTINE

PHYSICAL EXAMINATION

URINE PH	5.5
COLOUR	PALE YELLOW
APPEARANCE	SLIGHTLY TURBID
SPECIFIC GRAVITY	1.025

CHEMICAL EXAMINATION

URINE ALBUMIN	PRESENT (TRACE)
SUGAR	NIL
KETONE BODIES	ABSENT
BILE SALT	NEGATIVE
BILE PIGMENT	NEGATIVE

MICROSCOPIC EXAMINATION

PUS CELLS	8-10 /HPF
EPITHELIAL CELLS	2-4 /HPF
RBC'S	1-2 /HPF
NITRITE	ABSENT

Dispatched by: SUMA

**** End of Report ****

Printed by: Vishwanath M S on 23-12-2023 at 12:37 PM

Please correlate laboratory results clinically. Contact laboratory for any clarification. All results are sample specific.

SUMA M S
Lab technician

VERIFIED BY

S. Chethan Sagar
Dr. CHETHAN SAGAR S
MBBS, MD
Consultant Pathologist



Patient Name :: Mr. Yatheesha H S	Age :: 35 Years	Gen. :: Male
Referred By :: Dr. Maithili T M	Tr. I.D.:: S232429657	Date :: 23/12/2023

Clinical data: General check up.

USG ABDOMEN & PELVIS

- ◆ **Liver** (13 cm) is normal in size and shows **diffuse increased echogenicity**. No focal lesion detected to the extent imaged. No IHBR / EHBR dilatation. CBD is not dilated.
- ◆ **Gall Bladder** is partially distended. No calculi detected to the extent imaged.
- ◆ **Spleen** (11.5 cm span) is normal in size and echotexture. No focal lesion detected to the extent imaged.
- ◆ **Pancreas** – Partially identified unremarkable to visualized extent.
- ◆ **Both kidneys** are normal in size, shape, position and echotexture. Corticomedullary differentiation is maintained. No focal mass detected to the extent imaged.
Right Kidney measures : 9.5 cm. No dilatation of pelvicalyceal system in the present study. No calculi seen to the extent imaged.
Left Kidney measures : 10.9 cm. No dilatation of pelvicalyceal system in the present study. No calculi seen to the extent imaged.
- ◆ **HRUSG reveals**, no significant mass formation / collection to the extent imaged.
- ◆ **Urinary Bladder** is well distended and echoes free contents. There is no evidence of calculi to the extent imaged
- ◆ **Prostate:** is normal in size and echotexture. No obvious focal lesion.
- ◆ No ascites.

IMPRESSION: Suboptimal due to thick parietal abdominal wall.

- ✕ Diffuse grade I fatty liver.
- ✕ No other obvious abnormality detected in the present study.

⇒ Suggested clinical correlation.



Dr. Akhila D MBBS, DMRD, FRCR (London)
Consultant Radiologist

Kavitha



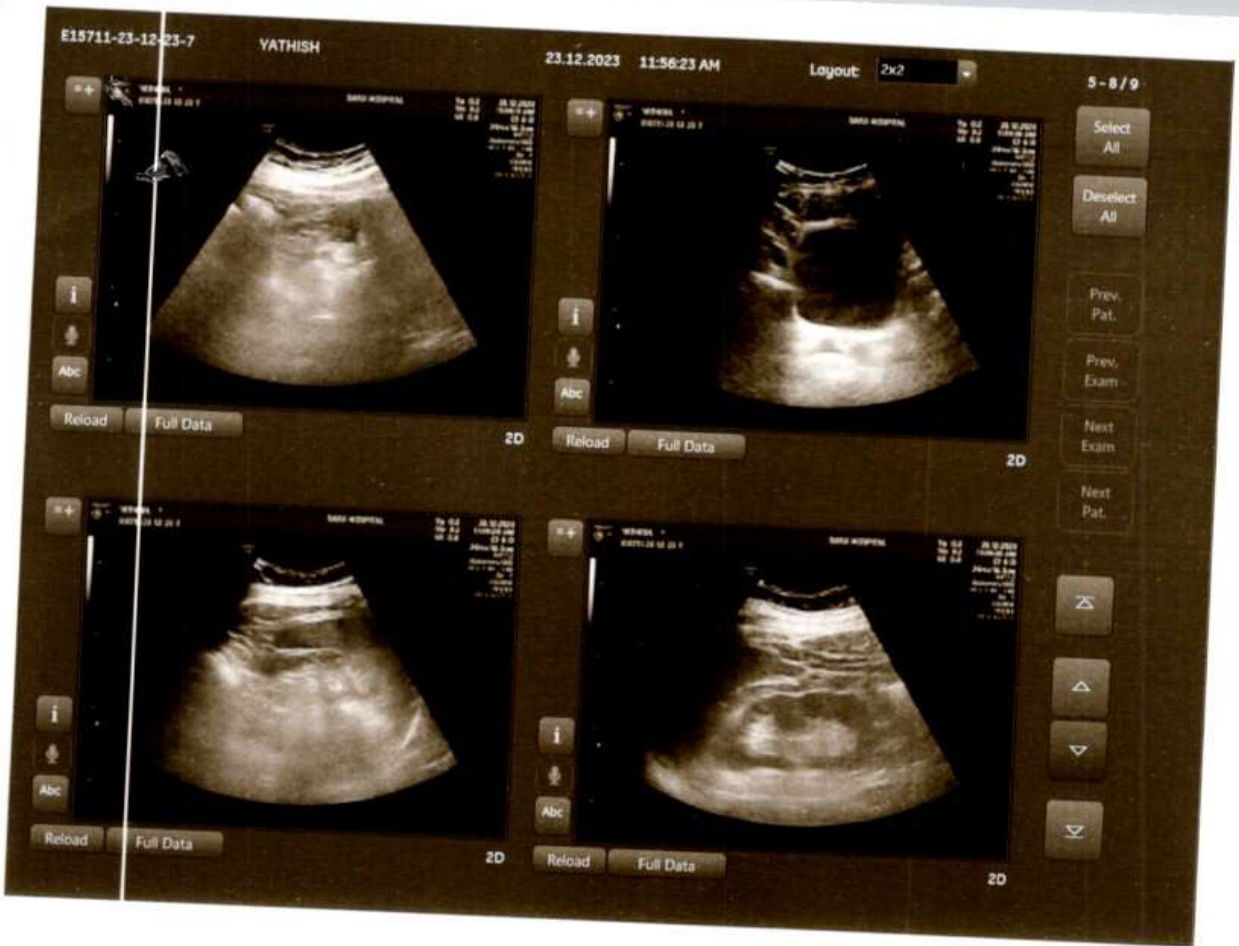

RIGHT

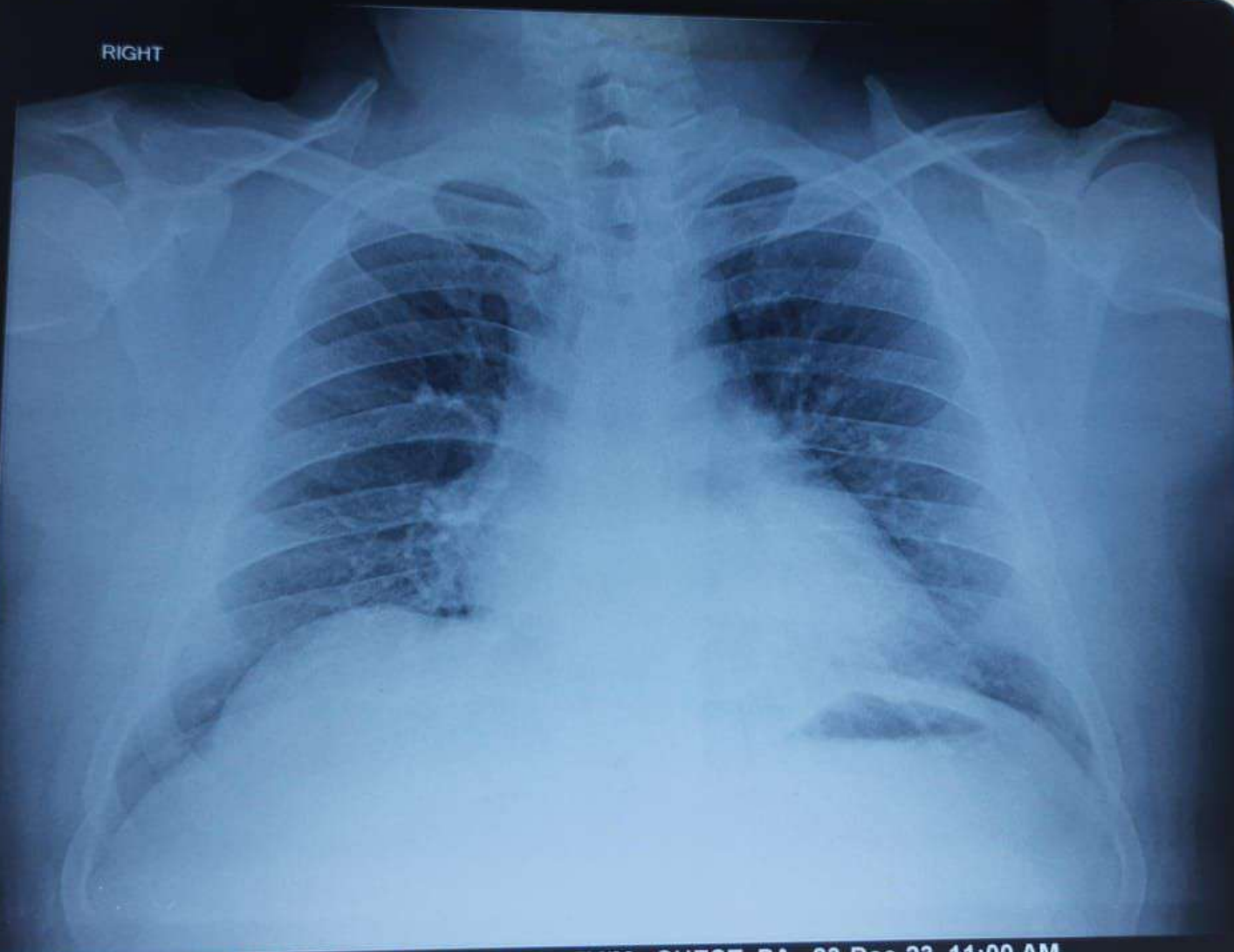

232425510 YATHEESHA HS 35Y/M CHEST, PA 23-Dec-23 11:00 AM
SARJI SUPER SPECIALITY HOSPITAL. SHIVAMOGGA-577201