



Mediwheel
...Your wellness partner

Arcofemi Healthcare Pvt Ltd

(Formerly known as Arcofemi Healthcare Ltd)

F-701A, Lado Sarai, Mehrauli, New Delhi - 110030 -

Email: wellness@mediwheel.in, Website: www.mediwheel.in

Tel: +91-11-41195959, Fax: +91-11-29523020

CIN: U24240DL2011PTC216307

MEDICAL FITNESS CERTIFICATE

(To be signed by a registered medical practitioner holding a Medical degree)

This is to certify that **Mr. DHARMESHBHAI PADMANI** aged, 33yr. Based on the examination, I certify that he is in good mental and physical health and it is free from any physical defects such as deafness, colour blindness, and any chronic or contagious diseases.

Place: Rajkot

Date: 30/05/2024

Dr. Nitesh Kumar
N. Kumar
M.B.B.S
BCMR 47093

Name & Signature of

Medical officer

E

Apollo

ભારત સરકાર
Government of India



પદમાણી ધર્મેશભાઈ રોહિતભાઈ
Padmani Dharmeshbhai Rohitbhai
જન્મ તારીખ / DOB : 09/03/1991
પુરુષ / Male



2064 1093 1013

આધાર - સામાન્ય માણસનો અધિકાર

Padmani

only for Hospital. Personal use.

W

Dr. Upal Shah
M.D. Pathology
Reg.No G-13696

Signature

Dr. G. D. Jagani (M.D.)
Reg. No. G-1287

ભારતીય વિશિષ્ટ ઓળખાણ-પ્રાધિકરણ
Unique Identification Authority of India



સરનામું: ગામ વિસ્તાર, દેવગામ, દેવગામ, અમરેલી, ગુજરાત, 365460
Address: gam vistar, Devgam, Devgam, Amreli, Gujarat, 365460

2064 1093 1013

1947
1800 300 1947

help@uidai.gov.in

www.uidai.gov.in

excel eXcel Diagnostic centre

Kim Plaza, Raiya Road, Rajkot-360 007.

DATE: 30/5/24
 NAME OF CLIENT: Dharmeshkhai Padmani

DATE OF BIRTH: 9/3/91 AGE: 33 y MALE FEMALE

HEIGHT: CM 180
 WEIGHT: KG 85
 ABDOMEN: CM 91
 CHEST: CM INSPIRATION 102 CM EXPIRATION 97 CM

BLOOD PRESSURE: 125/81 /mmHg PULSE: 84 /MIN

HABITS: TOBACCO/GUTKHA NO QUANTITY NO DURATION
 SMOKING Yes QUANTITY 5-6/day DURATION 5-6 years
 ALCOHOL NO QUANTITY NO DURATION

H/O BLEEDING GI TRACT, APPENDICITIS, PILES, FISTULA, THYROID, JAUNDICE, ETC	H/O ASTHMA, TUBERCULOSIS, BREATHLESSNESS	H/O PALPITATION, FAINTING SPELL, PAIN IN CHEST, BREATHLESSNESS ON EXERTION, SWELLING OF LEGS, FACE ETC	H/O BLEEDING URINARY TRACT, PAINFUL URINATION, PASSING OF STONES	H/O FITS, PARALYSIS, NERVOUS BREAKDOWN	H/O LEPROSY, LEUCODERMA, VENERAL DISEASE, ALLERGIC DERMATISIS
NO	NO	NO	NO	NO	NO

IS THERE ANYTHING IN THE MEDICAL HISTORY NOT ALREADY MENTIONED: NO

DETAILS OF OPERATION: NO

DETAILS OF ACCIDENT: NO

SYSTEMIC EXAMINATION (ANY ABNORMALITY FOUND) : NO

REFRACTIVE ERROR:

LEFT EYE	RIGHT EYE	NIGHT BLINDNESS	COLOUR VISION
<u>-1.0</u>	<u>-1.0</u>	NO	NORMAL

OTHER ILLNESS: NO

CONDITION OF TEETH, EARS, HEARING: NORMAL

H/O DIABETES: NO

H/O HIGH BLOOD PRESSURE: NO

FAMILY HISTORY: NOT SIGNIFICANT

I HAVE EXAMINED THE CANDIDATE PERSONALLY & HE/SHE IS FOUND FIT FOR WORK AFTER CORRELATION WITH LABORATORY REPORTS, X-RAY CHEST, ECG & MEDICAL EXAMINATION.

Dr. G. D. Jagani (M.D.)
 Reg. No. G-1287
Dr. G. D. Jagani (M.D.)
 Reg. No. G-1287

Full name of life to be assured: *Dharmeshbhai Padmani*
 Age/Sex: *33y/M* Date: *30/5/24*

REST E.C.G. REPORT:

Position	} <i>within Normal limit</i>
Standardization Imv	
Mechanism	
Voltage	
Electrical Axis	
Auricular Rate	
Rhythm	
P Wave	
PR Interval	
QRS Complexes	
Q-T Duration	
S-T Segment	
T Wave	
Q Wave	

CONCLUSION: *Normal*

Signature of doctor 

Dr. G. D. Jagani (M.D.)
 Req. No. G-1287

Medical center stamp

Name: _____

____ yrs ____ cm ____ Kg BP _____

(Signature)

દામોદરભાઈ ચંદ્રમા બાઈ 20/8/24

Heart Rate : 76 bpm

INTERVAL (ms)
 PR: 225 QRS: 52
 QT: 340 QTc: 387
 ST: 125

AXIS (deg)
 P : -41 QRS: 88
 T : -33

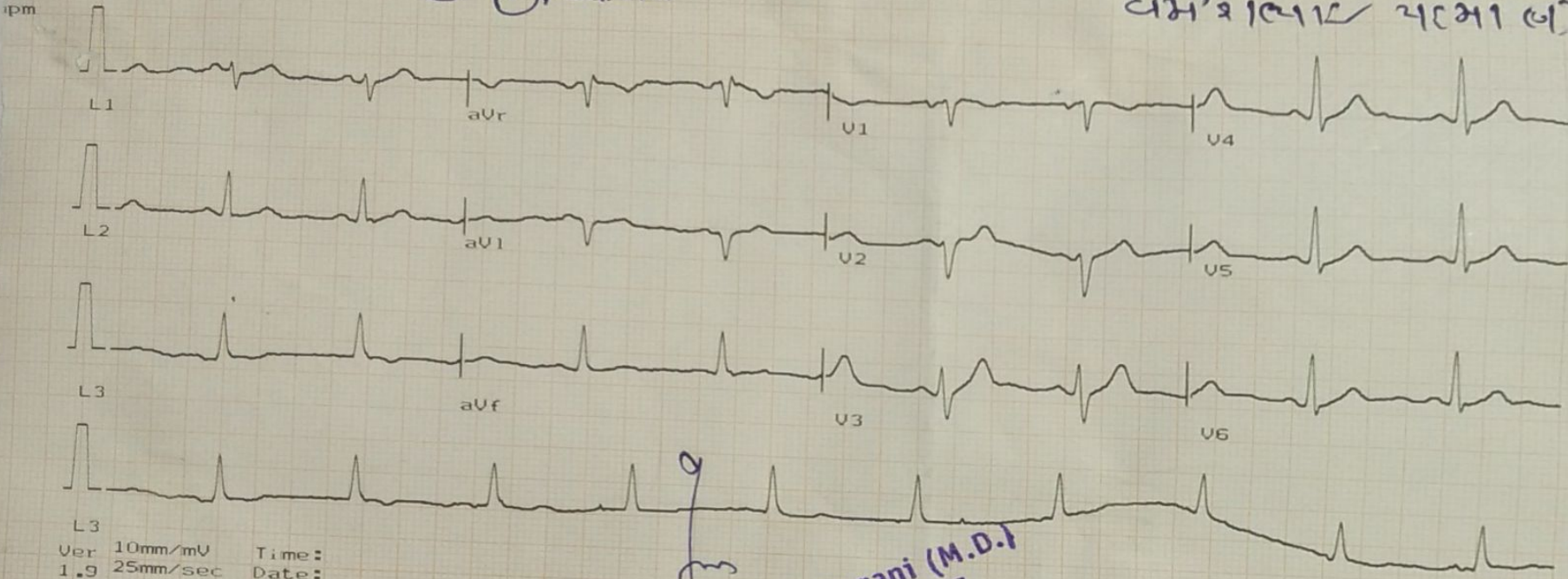

L3
 Ver 10mm/mV Time:
 1.9 25mm/sec Date:

Dr. G. D. Jagani (M.D.)
 Reg. No. G-1287

EYE EXAMINATION

DATE 30-05-24

NAME OF CLIENT: DHARMESHBHAI PADMANI

AGE: 33 YEARS GENDER: MALE

REFRACTIVE ERROR:	LEFT EYE	RIGHT EYE	NIGHT BLINDNESS	COLOUR VISION	
	-1.00	-1.00	NO	NORMAL	NORMAL

FUNDUS EXAMINATION

NORMAL

Dharmesh



excel

exCel

Diagnostic centre

Kim Plaza, Raiya Road, Rajkot-360 007.

PATIENT NAME: DHARMESHBAI PADMANI
AGE : 33 YEARS / FEMALE
DATE:30/05/2024

X-RAY OF CHEST PA VIEW

Both lungs are clear.
Heart size is normal.
Both the CP angles are clear.
Both the domes are normal in position and contour.
Bony thorax is normal.

Thank you for the reference.

TJm



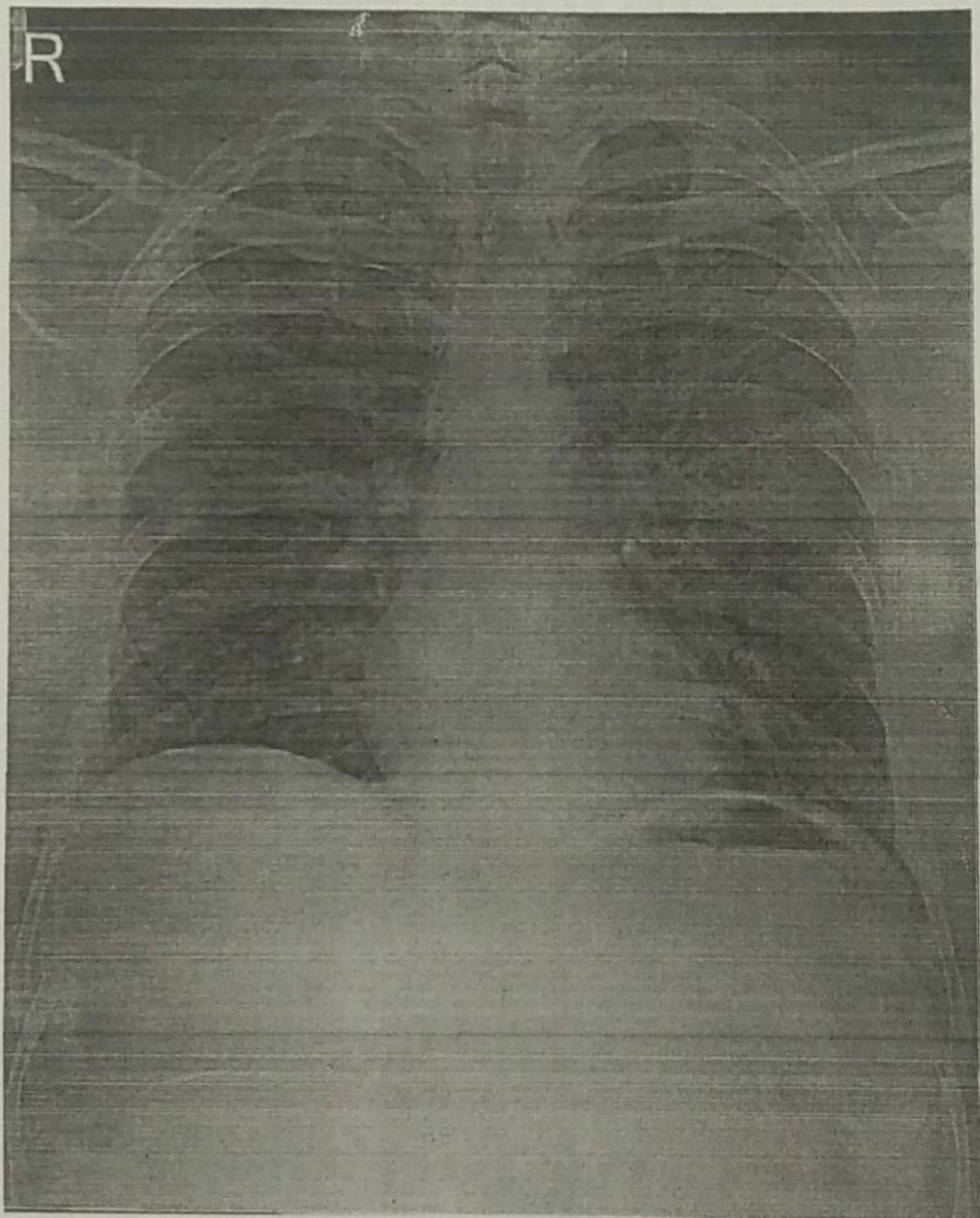

NAME: DHARMESHBHAI PADMANI

AGE: 33 YEARS/MALE

DATE: 30/05/2024



Dr. UPAL SHAH (M.D. PATHOLOGY) eXcel Diagnostic Centre

A COMPUTERIZED PATHOLOGY & MICROBIOLOGY LABORATORY

EMPOWERED WITH ENDOCRINE & SPECIAL TEST UNIT

Patient Name : DHARMESHBHAI PADMANI (I)

Age 33 Year

Sex Male

Reference:

DR.

ID.7



Reg. Date:
30/05/2024

BLOOD GLUCOSE TEST

Test	Observed Value	Biological Reference Interval
Sample	FLOURIDE PLASMA	60.0 - 100.0
FASTING (FBS)		
Blood Sugar-F	78 mg/dL	60 - 100
Urine Sugar-F	NIL	
Urine Ketone-F	NIL	
POST PRANDIAL (PPBS)		
Blood Sugar-PP	105 mg/dL	80 - 120
Urine Sugar-PP	NIL	
Urine Ketone-PP	NIL	

Signature.

Dr. Upal Shah
M.D. Pathology
Reg.No G-13696

Kim Plaza, Raiya Road, Rajkot-360 007. 24x7 Help Line : 95588 14684

NOTE : The above results are Subject to variations due to technical limitations. Hence correlation with clinical findings and other investigations are requested.



Excel Dr. UPAL SHAH (M.D. PATHOLOGY) Diagnostic Centre

A COMPUTERIZED PATHOLOGY & MICROBIOLOGY LABORATORY

EMPOWERED WITH ENDOCRINE & SPECIAL TEST UNIT

Patient Name : DHARMESHBHAI PADMANI (I)

Age 33 Year

Sex Male

Reference:

DR.

ID: 7



CBC

Test	Observed Value		Biological Reference Interval
Blood Count			
Haemoglobin	14.6	g/dL	13.5 - 18.5
RBC Count	4.58	mill./cmm	4.50 - 6.00
Platelet Count	3,20,000	/cmm	150000 - 450000
WBC Count	5,200	/cmm	4000 - 11000
DIFFERENTIAL WBC COUNT			
Polymorphs	64	%	40 - 75
Lymphocytes	34	%	20 - 45
Eosinophils	1	%	0 - 6
Monocytes	1	%	0 - 10
Basophils	00	%	0 - 1
RBC INDICES			
PCV	43.6	%	35.0 - 45.0
MCV	95.2	fL	80.0 - 99.0
MCH	31.9	pg	28.0 - 32.0
MCHC	33.5	g/dL	30.0 - 34.0
ESR	7	mm/1st hour	0.0 - 10.0

BLOOD GROUP "ABO" Rh

"O" POSITIVE

Signature.

Dr. upal Shah
M.D. Pathology
Reg.No 3-13696

Kim Plaza, Raiya Road, Rajkot-360 007. 24x7 Help Line : 95588 14684

NOTE : The above results are Subject to variations due to technical limitations. Hence correlation with clinical findings and other investigations are requested.



Excel Dr. UPAL SHAH (M.D. PATHOLOGY) Diagnostic Centre

A COMPUTERIZED PATHOLOGY & MICROBIOLOGY LABORATORY

EMPOWERED WITH ENDOCRINE & SPECIAL TEST UNIT

Patient Name : DHARMESHBHAI PADMANI (I)

Age 33 Year

Sex Male

Reference:

DR.

ID 7



Reg. Date:
30/05/2024

LIVER FUNCTION TEST

Test	Observed Value		Biological Reference Interval
Bilirubin			
Total	0.71	mg/dL	0.1 - 1.2
Direct	0.42	mg/dL	0.1 - 0.6
Indirect	0.29	mg/dL	0.10 - 0.50
Alkaline Phosphatase	100.3	U/L	60 - 160
SGOT (AST)	21.3	U/L	Up To 46 U/L
SGPT (ALT)	17.3	U/L	Up to 49 U/L
G.G.T.	30.3	U/L	0.0 - 60.0

PROTHROMBIN TIME - PT

HBsAg TEST

NON-REACTIVE

RENAL FUNCTION TEST

Test	Observed Value		Biological Reference Interval
S. Creatinine	1.06	mg/dL	0.60 - 1.50
BUN	12.6	mg/dl	10.0 - 20.0
PROTEINS			
Total Protein	6.58	g/dL	6.00 - 8.30
Albumin	3.63	g/dL	3.20 - 5.00
Globulin	2.95	g/dL	2.00 - 3.50
A/G Ratio	1.2		1.0 - 2.3

Dr. Upal Shah
M.D. Pathology
Reg. No G-13696
Signature.

Kim Plaza, Raiya Road, Rajkot-360 007. **24x7 Help Line : 95388 14684**

NOTE: The above results are Subject to variations due to technical limitations. Hence correlation with clinical findings and other investigations are requested.



Dr. UPAL SHAH (M.D. PATHOLOGY) eXcel Diagnostic Centre

A COMPUTERIZED PATHOLOGY & MICROBIOLOGY LABORATORY

EMPOWERED WITH ENDOCRINE & SPECIAL TEST UNIT

Patient Name : DHARMESHBHAI PADMANI (I)

Age 33 Year

Sex Male

Reference:

DR.

ID.7



Reg. Date:
30/05/2024

URINE ANALYSIS

Test Observed Value

Sample

Random

PHYSICAL EXAMINATION

Quantity

20 mL

Colour

Pale yellow

Appearance

Sl.Turbid

pH

ACIDIC

Specific Gravity

1.005

CHEMICAL EXAMINATION

Protein (Albumin)

ABSENT

Sugar

NIL

Bile Salts

ABSENT

Bile Pigment

ABSENT

MICROSCOPIC EXAMINATION / HPF

Pus Cells

OCCASIONAL

Red Blood Cells

ABSENT

Epithelial Cells

ABSENT

Crystals

Absent

Amorphous material

Absent

Casts

Absent

Trichomonas vaginalis

Absent

Yeast

Absent

Bacteria

Absent

Spermatozoa

Absent

Urobilinogen

NOT INCREASED

Signature.

Dr. Upal Shah
M.D. Pathology
Reg.No 8-13696

Kim Plaza, Raiya Road, Rajkot-360 007. 24x7 Help Line : 95588 14684

NOTE : The above results are Subject to variations due to technical limitations. Hence correlation with clinical findings and other investigations are requested.