

प्रति,

समन्वयक,
Mediwheel (Arcofemi Healthcare Limited)
हेल्पलाइन नंबर: 011-41195959

महोदय/ महोदया,

विषय: बैंक ऑफ़ बड़ोदा के कर्मचारियों के लिए वार्षिक स्वास्थ्य जांच।

हम आपको सूचित करना चाहते हैं कि हमारे कर्मचारी की पत्नी/पति जिनके विवरण निम्नानुसार हैं हमारे करार के अनुसार आपके द्वारा उपलब्ध कराई गई कैशलेस वार्षिक स्वास्थ्य जांच सुविधा का लाभ लेना चाहते हैं।

स्वास्थ्य जांच लाभार्थी के विवरण	
नाम	SARITA SINGH
जन्म की तारीख	10-07-1982
कर्मचारी की पत्नी/पति के स्वास्थ्य जांच की प्रस्तावित तारीख	10-02-2024
बुकिंग संदर्भ सं.	23M199303100089452S
पत्नी/पति के विवरण	
कर्मचारी का नाम	MR. SINGH SANJAY KUMAR
कर्मचारी की क.कू.संख्या	199303
कर्मचारी का पद	SINGLE WINDOW OPERATOR A
कर्मचारी के कार्य का स्थान	LAMBHUA
कर्मचारी के जन्म की तारीख	09-10-1979

यह अनुमोदन/ संस्तुति पत्र तभी वैध माना जाएगा जब इसे बैंक ऑफ़ बड़ोदा के कर्मचारी आईडी कार्ड की प्रति के साथ प्रस्तुत किया जाएगा। यह अनुमोदन पत्र दिनांक 08-02-2024 से 31-03-2024 तक मान्य है। इस पत्र के साथ किए जाने वाले चिकित्सा जांच की सूची अनुलग्नक के रूप में दी गई है। कृपया नोट करें कि उक्त स्वास्थ्य जांच हमारी टाई-अप व्यवस्था के अनुसार कैशलेस सुविधा है। हम अनुरोध करते हैं कि आप हमारे कर्मचारी के पत्नी/पति की स्वास्थ्य जांच संबंधी आवश्यकताओं पर उचित कार्रवाई करें तथा इस संबंध में अपनी सर्वोच्च प्राथमिकता तथा सर्वोत्तम संसाधन उपलब्ध कराएं। उपर्युक्त सारणी में दी गई कर्मचारी कूट संख्या एवं बुकिंग संदर्भ संख्या का उल्लेख अनिवार्य रूप से इनवॉइस में किया जाना चाहिए।

हम इस संबंध में आपके सहयोग की अपेक्षा करते हैं।

भवदीय,

हस्ता/-

(मुख्य महाप्रबंधक)

मानव संसाधन प्रबंधन विभाग

बैंक ऑफ़ बड़ोदा

Dr. J.P. SINGH
M.D. (Medicine) FACP (USA)
Director & Consultant Physician
JPK Clinic & Diagnostics
(A Unit of JPK Hospitals & Trauma Center Pvt. Ltd.)

(नोट: यह कंप्यूटर द्वारा जनरेट किया गया पत्र है। हस्ताक्षर की आवश्यकता नहीं है। कृपया किसी भी स्पष्टीकरण के लिए Mediwheel (Arcofemi Healthcare Limited) से संपर्क करें।)

MRS SAPTA SINGH
Age 41/1/2

10.02.2024 9:38:37
JPK CLINIC AND DIAGNOSTICS
NORMAL COMPOUND SUPER MARKET
SULTANPUR

Location:
Room:
Order Number:
Indication:
Medication 1:
Medication 2:
Medication 3:

76 bpm
- / - mmHg

QRS : 86 ms
QT / QTcBaz : 354 / 398 ms
PR : 168 ms
P : 104 ms
RR / PP : 790 / 789 ms
P / QRS / T : 26 / 47 / 44 degrees

Normal sinus rhythm
Normal ECG

Technician:
Ordering Ph. DR J P SINGH
Referring Ph.
Attending Ph.

Dr. J.P. SINGH
MD (Medical) FRC (USA)
Director & Consultant Physician
JPK Clinic & Diagnostics
(Murki JPK Hospital & Trauma Center PHU)
(JPK PHU)

Signature

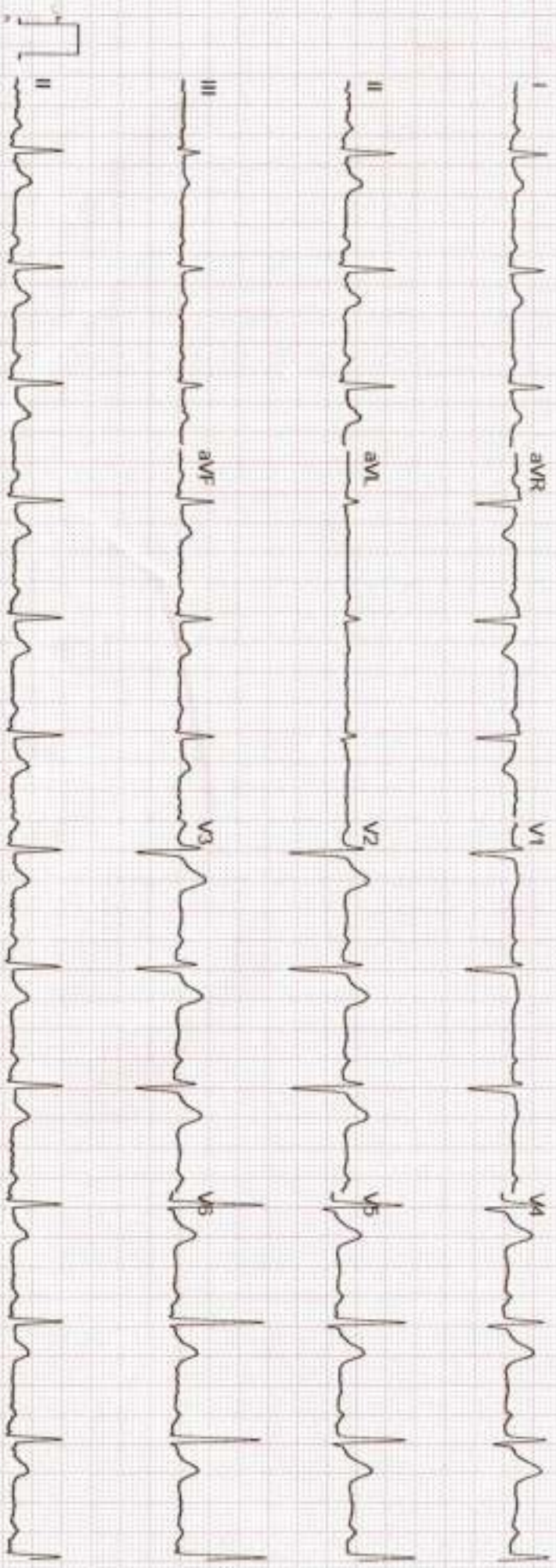

Unconfirmed



सर्वे सन्तु निरोग्याः

राज डायग्नोस्टिक एण्ड मेडीकेयर

डिजिटल एक्सरे, पैथॉलाजी, अल्ट्रासाउण्ड, ई.सी.जी.

ठाकुर प्रसाद काम्प्लेक्स, निकट सिटी मार्ट मॉल, गल्ला मण्डी मोड़ जिला अस्पताल रोड- सुलतानपुर

Report No : 36,608
 Patient Name : Smt. SARITA SINGH
 Age (Y-M-D) : 41 - 0 - 0
 Sex : Female
 Referred By : DHS



Bill No. / Day Sr.: 10-Feb-24 12
 Receiving Date : 10-Feb-24 12
 Reporting Date :

ULTRASONOGRAPHIC STUDY OF WHOLE ABDOMEN FEMALE.

LIVER	: Liver is normal in size and echogenicity . No focal or diffuse mass lesion seen.No IHBD dilatation seen.
GALL BLADDER	: Gall bladder is normal in distension & shows echofree lumen.Wall thickness is within normal limit. No obvious GB calculus / sludgeness noted.
PV & CBD	: Portal vein and CBD are normal in their course and calibre
PANCREAS	: Pancreas is normal in size, contour and echotexture.
SPLEEN	: Spleen is normal in size and echogenicity. No mass lesion seen
KIDNEYS	: Both kidneys are normal in size, contour and echopattern. Cortico medullary differentiation is normally preserved. No calculus or mass lesion is seen. No hydronephrosis is seen.
URETER	: Normally visualized.
URINARY BLADDER	: Urinary Bladder is normal in wall thickness with evidence of anechoic lumen.No calculi or mass lesion seen.
UTERUS	: Uterus is normal in size 72*34*36 mm and morphology.No obvious space occupying lesion noted
CERVIX	: Normal in size,shape & echogenicity.
OVARY & ADN.	: Both normally visualized.
P.O.D	: No free fluid collection is seen.
BOWEL	: Bowels are normal.no significant gas shadow seen.
IMPRESSION	: NORMAL SONOGRAPHIC STUDY OF ABDOMEN.





सर्वे सन्तु निरामया

राज डायग्नोस्टिक एण्ड मेडीकेयर

डिजिटल एक्सरे, पैथॉलाजी, अल्ट्रासाउण्ड, ई.सी.जी.

ठाकुर प्रसाद काम्प्लेक्स, निकट सिटी मार्ट मॉल, गल्ला मण्डी मोड़ जिला अस्पताल रोड- सुलतानपुर

Report No : 36,641
 Patient Name : Smt. SARITA SINGH
 Age (Y-M-D) : 41 - 0 - 0
 Sex : Female
 Referred By : DHS



Bill No. / Day Sr.: 2/10/2024 12
 Receiving Date : 2/10/2024 12
 Reporting Date :

X-RAY CHEST P.A.

TRACHEA- : Trachea is central,
 CARDIAC SHADOW- : The cardiac size and silhouette is normal.
 ANGLES- : Both costophrenic angles are clear.
 PARENCHYMA- : Both lung fields are clear & have normal volume bronchovascular pattern.
 C / T RATIO- : Normal
 MEDIASTINUM- : no mediastinal shift is seen.
 DOME OF DIAPHRAGM- : Both domes of the diaphragm are normal in position, outline & curvature.
 IMPRESSION- : NORMAL FINDING

Dr. J.P. SINGH
 M.D. (Medicine) FACP (USA)
 Director & Consultant Physician
 JPK Clinic & Diagnostics
 (A Unit of JPK Hospitals & Trauma Center Pvt.Ltd.)

Dr. Amit Kumar
 M.B.B.S. MS
 Reg. No. - 29176
 Dr. Amit Kumar
 (Sonologist.)

Timings: 8.30 AM to 7.30 PM, Sunday, 9.00 AM to 2.00 PM.

This is Profession opinion clinicians are requested to correlate pathological finding with clinical feature.

If there is any doubt please repeat test free of cost.

{ NOT FOR MEDICO LEGAL PURPOSE }



JPK CLINIC & DIAGNOSTICS

(A unit of JPK Hospitals & Trauma Center Pvt. Ltd.)
Super Market, Sultanpur -228 001 (U.P.)
Ph. : 05362-241192, 9196008963
www.jpkhospitals.com



Patient ID : JPKH-MRN-48491
Name : Mrs. SARITA SINGH
Age/Gender : 41Y/F
Date/Time : 10-02-2024/18:46
Referred By : SELF

INVESTIGATION

RESULT

REFERENCE RANGE

LRN-00002

BIO-CHEMISTRY

Liver Function Test (LFT)

Bilirubin Total	0.58 mg/dL	10.0 - 14.0 mg/dL 3-5 Days (Premature) 4.0 - 8.0 mg/dL 3-5 Days (Full Term) 0.0 - 1.0 mg/dL (Adult)
Bilirubin Direct	0.30 mg/dL	0.0 - 0.2 mg/dL
Bilirubin Indirect	0.28 mg/dL	0.0 - 0.8 mg/dL
SGOT	32.0 U/L	upto 40 U/L (Males) upto 32 U/L (Females)
SGPT	28.4 U/L	upto 41 U/L (Males) upto 33 U/L (Females)
Alkaline Phosphatase	80.7 U/L	UPTO 125 U/L
Total Protein	6.74 g/dL	6.0 - 8.0 g/dL
Albumin	4.28 g/dL	3.5 - 5.2 g/dL
Globulin	2.46 g/dL	1.5 - 3.0 g/dL
A/G	1.7	1 - 2

Sample Collection 10 Feb 2024 / 18:49
Result Approval 18 Feb 2024 / 11:45

LRN-00001

Post Prandial Blood Glucose

Post Prandial Blood Glucose
Observation

110.0 mg/dL 90 - 140 mg/dL

Sample Collection 10 Feb 2024 / 18:49
Result Approval 18 Feb 2024 / 11:45

LRN-00001

Uric Acid

Uric Acid

5.0 mg/dL

Male 4.0-8.5 mg/dL
Female: 2.7-7.3 mg/dL

Observation

Sample Collection 10 Feb 2024 / 18:49
Result Approval 18 Feb 2024 / 11:45

Rakesh

Rakesh Sharma
Lab Technician

Dr. SHIWANGI
MBBS, DCP (DNB)
Consultant Pathologist
JPK Hospitals & Trauma Center Pvt. Ltd.

This is an Electronically Generated Report. This report is based on the specimens received. The report may need to be correlated clinically as instructed.

Facilities Available

- ECG
- PFT
- Endoscopy
- Hematology
- Biochemistry
- Microbiology
- FNAC
- Histopathology
- Sample Collection from Home & Online Delivery of Reports
- ABP
- TMT
- Echocardiography
- Ultrasound

JPK CLINIC & DIAGNOSTICS

(A unit of JPK Hospitals & Trauma Center Pvt. Ltd.)
Super Market, Sultanpur - 228 001 (U.P.)
Ph. : 05362-241192, 9196008963
www.jpkhospitals.com



Patient ID : JPKH-MRN-48491
Name : Mrs. SARITA SINGH
Age/Gender : 41Y/F
Date/Time : 10-02-2024/18:46
Referred By : SELF

INVESTIGATION

RESULT

REFERENCE RANGE

LRN-003002

Blood Urea Nitrogen (BUN)

Blood Urea Nitrogen (BUN)

10.9 mg/dL

5-18 mg/dL Infant/Child

6-20 mg/dL Adult

8-23 mg/dL Adult >60Yr

Sample Collection 10 Feb 2024 / 18:49
Result Approval 18 Feb 2024 / 11:45

LRN-003001

GGT

Gamma Glutamyl transferase (GGT)

18.4 U/L

5-36 U/L (Female)

8-61 U/L (Male)

Observation

Sample Collection 10 Feb 2024 / 18:49
Result Approval 18 Feb 2024 / 11:45

LRN-003002

Total Cholesterol

Lipid Profile

168.5 mg/dl

Desirable < 200 mg/dL

Borderline 200-239 mg/dL

High > 240 mg/dL

Triglycerides

126.0 mg/dL

Normal < 150 mg/dL

Borderline High 150-199 mg/dL

High 200-499 mg/dL

Very high > 500 mg/dL

HDL

52.8 mg/dL

Low < 40 mg/dL

Normal 40 -60 mg/dL

High > 60 mg/dL

LDL

104.0 mg/dL

Optimal <100 mg/dL

Near Optimal 100-129 mg/dL

Borderline high 130-159 mg/dL

High 160-189 mg/dL

Very high >190 mg/dL

VLDL

25.2 mg/dL

15-30 mg/dL

Desirable < 20 mg/dL

Rakesh Sharma
Lab Technician

Dr. SHIWANGI
MBBS, DCP (DNB)
Consultant Pathologist
(JPK Hospitals & Trauma Center Pvt. Ltd.)

This is an Electronically Generated Report. This report is based on the specimens received. The report may need to be correlated clinically or laboratory.

Facilities Available

- ECG
- PFT
- Endoscopy
- Hematology
- Biochemistry
- Microbiology
- FNAC
- Histopathology
- Sample Collection from Home & Online Delivery of Reports
- ABP
- TMT
- Echocardiography
- Ultrasound

JPK CLINIC & DIAGNOSTICS

(A unit of JPK Hospitals & Trauma Center Pvt. Ltd.)
Super Market, Sultanpur -228 001 (U.P.)
Ph. : 05362-241182, 9196008963
www.jpkhospitals.com



Patient ID : JPKH-MRN-48491
Name : Mrs. SARITA SINGH
Age/Gender : 41Y/F
Date/Time : 10-02-2024/18:46
Referred By : SELF

INVESTIGATION	RESULT	REFERENCE RANGE
TC/HDL Ratio	3.1	Borderline High 21-39 mg/dL High > 40 mg/dL (Less than 5.0)
LDL/HDL	1.9	UPTO 3.5
Sample Collection 10 Feb 2024 / 18:49 Result Approval 18 Feb 2024 / 11:45		
LRN-003001	Fasting blood sugar	
Fasting Blood Sugar	82.0 mg/dL	70-110 mg/dl
Observation		
Sample Collection 10 Feb 2024 / 18:49 Result Approval 18 Feb 2024 / 11:45		
LRN-003003	HbA1C	
Glycosylated Haemoglobin	4.1 %	4-6% - NON-DIABETIC 6-7% - GOOD CONTROL 7-8% - FAIR CONTROL >8% - ACTION SUGGESTED
Sample Collection 10 Feb 2024 / 18:49 Result Approval 18 Feb 2024 / 11:45		
LRN-003001	Serum Creatinine	
Serum Creatinine	0.9 mg/dL	Male 0.9-1.3 mg/dL Female 0.6-1.1 mg/dL
Observation		
Sample Collection 10 Feb 2024 / 18:49 Result Approval 18 Feb 2024 / 11:45		

Rakesh
Rakesh Sharma
Lab Technician

Dr. SHIWANGI
MBBS, MCP (DNB)
Consultant Pathologist
(JPK Hospitals & Trauma Center Pvt. Ltd.)

This is an Electronically Generated Report. This report is based on the specimens received. The report may need to be correlated clinically or laboratory.

Facilities Available

- ECG
- PFT
- Endoscopy
- Hematology
- Biochemistry
- Microbiology
- FNAC
- Histopathology
- Sample Collection from Home & Online Delivery of Reports
- ABP
- TMT
- Echocardiography
- Ultrasound

JPK CLINIC & DIAGNOSTICS

(A unit of JPK Hospitals & Trauma Center Pvt. Ltd.)
Super Market, Sultanpur -228 001 (U.P.)
Ph. : 05362-241192, 9196008963
www.jpkhospitals.com



Patient ID : JPKH-MRN-48491
Name : Mrs. SARITA SINGH
Age/Gender : 41Y/F
Date/Time : 10-02-2024/18:46
Referred By : SELF

INVESTIGATION

RESULT

REFERENCE RANGE

LRN-002999

HAEMATOLOGY

Erythrocyte sedimentation Rate (ESR)

Erythrocyte sedimentation Rate (ESR)

18 mm/hr

Male : 0 - 10 mm/hr

Female : 0 - 20 mm/hr

Observation

Sample Collection 10 Feb 2024 / 18:49
Result Approval 18 Feb 2024 / 11:45

LRN-003000

Blood grouping and Rh typing

Blood Group

AB

RH Typing

POSITIVE (+)

Observation

Sample Collection 10 Feb 2024 / 18:49
Result Approval 18 Feb 2024 / 11:45

LRN-002998

Complete Blood Count

Haemoglobin

11.3 g/dL

13-18g/dL(>15yr Adult Male)

12-15g/dL(>15yrAdult Female)

WBC Count

6210

4000-11,000/cumm

Differential Count

Neutrophils

63 %

40-75 %

Lymphocytes

30 %

20-45 %

Eosinophils

01 %

01-08 %

Monocytes

06 %

02-10 %

Basophils

00 %

00-01 %

RBC Count

4.34 million/cumm

4.5-6.0 million/cumm (Male)

4.0-5.5 million/cumm (Female)

PCV

36.5 %

40-54 % (>15yr Adult Male)

34-48 % (>15yr Adult Female)

MCV

84.0 fl

75-95 fl

MCH

26.1 pg

26-32 pg

MCHC

31.1 %

30-35%

Rakesh

Rakesh Sharma
Lab Technician

Dr. SHIWANGI
MBBS, DCC (DNB)
Consultant Pathologist
(JPK Hospitals & Trauma Center Pvt.Ltd.)

This is an Electronic Generated Report. This report is based on the experiments reported. The report may need to be completed clinically as laboratory.

Facilities Available

- ECG
- PFT
- Endoscopy
- Hematology
- Biochemistry
- Microbiology
- FNAC
- Histopathology
- Sample Collection from Home & Online Delivery of Reports
- ABP
- TMT
- Echocardiography
- Ultrasound

JPK CLINIC & DIAGNOSTICS

(A unit of JPK Hospitals & Trauma Center Pvt. Ltd.)
Super Market, Sultanpur -228 001 (U.P.)
Ph. : 05362-241192, 9196008963
www.jpkhospitals.com



Patient ID : JPKH-MRN-48491
Name : Mrs. SARITA SINGH
Age/Gender : 41Y/F
Date/Time : 10-02-2024/18:46
Referred By : SELF

INVESTIGATION	RESULT	REFERENCE RANGE
Platelet Count	120000 cells/cumm	150000 - 400000 cells/cumm
Mean Platelet Volume(MPV)	13.0 fL	7.5-11.5 fL
RDW-CV	19.9 %	11-16 %
RDW-SD	61.2 %	35-56 %
Observation		

Sample Collection 10 Feb 2024 / 18:49
Result Approval 18 Feb 2024 / 11:45

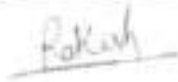

Rakesh Sharma
Lab Technician

Dr. SHIWANGI
MBBS, DCP (DNB)
Consultant Pathologist
(A unit of JPK Hospitals & Trauma Center Pvt Ltd.)

This is an Electronically Generated Report. This report is based on the specimens received. The report may need to be correlated clinically or laboratory.

Facilities Available

- ECG
- PFT
- Endoscopy
- Hematology
- Biochemistry
- Microbiology
- FNAC
- Histopathology
- Sample Collection from Home & Online Delivery of Reports
- ABP
- TMT
- Echocardiography
- Ultrasound

JPK CLINIC & DIAGNOSTICS

(A unit of JPK Hospitals & Trauma Center Pvt. Ltd.)
Super Market, Sultanpur -228 001 (U.P.)
Ph. : 05362-241192, 9196008963
www.jpkhospitals.com



Patient ID : JPKH-MRN-48491
Name : Mrs. SARITA SINGH
Age/Gender : 41Y/F
Date/Time : 10-02-2024/18:46
Referred By : SELF

INVESTIGATION

RESULT

REFERENCE RANGE

URIN-003004

Clinical Pathology
URINE-ROUTINE/MICROSCOPY

PHYSICAL EXAMINATION

Quantity in ml : 20 ML
Urine Color : PALE YELLOW
Reaction : ACIDIC

CHEMICAL EXAMINATION

Leukocytes : NEGATIVE
Nitrite : NEGATIVE
Urobilinogen : NEGATIVE
pH : 6.0
Blood : NEGATIVE
Sp.Gravity : 1.020
Ketone : NEGATIVE
Bilirubin : NEGATIVE
Glucose : NEGATIVE
Protein : NEGATIVE

MICROSCOPIC EXAMINATION

Epithelial Cells : 1-2/HIGH POWER FIELD
RBC : NIL
Pus Cells : 2-3/HIGH POWER FIELD
Casts : NOT SEEN
Crystals : NOT SEEN
Observation :



JPK HOSPITAL

॥ सर्वे सन्तु किरामयः ॥

Sample Collection 10 Feb 2024 / 18:49
Result Approval 18 Feb 2024 / 11:45

Rakesh

Rakesh Sharma
Lab Technician

Dr. SHIWANGI

MBBS, DCP (DNB)

Consultant Pathologist

(JPK Hospitals & Trauma Center Pvt Ltd.)

This is an Electronically Generated Report. This report is based on the specimens received. The report may need to be corroborated clinically or laboratory.

Facilities Available

- ECG
- PFT
- Endoscopy
- Hematology
- Biochemistry
- Microbiology
- FNAC
- Histopathology
- Sample Collection from Home & Online Delivery of Reports
- ABP
- TMT
- Echocardiography
- Ultrasound

JPK CLINIC & DIAGNOSTICS

(A unit of JPK Hospitals & Trauma Center Pvt. Ltd.)
Super Market, Sultanpur -228 001 (U.P.)
Ph. : 05362-241192, 9196008963
www.jpkhospitals.com



Patient ID : JPKH-MRN-48491
Name : Mrs. SARITA SINGH
Age/Gender : 41Y/F
Date/Time : 10-02-2024/18:46
Referred By : SELF

INVESTIGATION

RESULT

REFERENCE RANGE

INVESTIGATION	RESULT	REFERENCE RANGE
CHEMILUMINESCENCE IMMUNOASSAY		
LPH-003006		
Thyroid Function Test (T3, T4, TSH)		
T3	1.10 ng/mL	0.69-2.15
T4	76.3 ng/mL	52-127
TSH	1.38 μ IU/mL	21 weeks- 20 years: 0.7-6.4 μ IU/mL 21-54 years: 0.4 - 4.2 μ IU/mL 55- 87 years: 0.5 – 8.9 μ IU/mL Pregnancy: 1st Trimester: 0.24 – 2.99 μ IU/mL 2nd Trimester: 0.46 – 2.95 μ IU/mL 3rd Trimester: 0.43 – 2.78 μ IU/mL

Observation

Sample Collection 10 Feb 2024 / 18:49
Result Approval 18 Feb 2024 / 11:45

----- End of Report -----



Rakesh Sharma
Lab Technician

Dr. SHIWANGI
MBBS / CP (DNB)
Consultant Pathologist
(JPK Hospitals & Trauma Center Pvt Ltd)

This is an Electronically Generated Report. This report is based on the specimen/s received. The report may need to be correlated clinically as laboratory

Facilities Available

- ECG
- PFT
- Endoscopy
- Hematology
- Biochemistry
- Microbiology
- FNAC
- Histopathology
- Sample Collection from Home & Online Delivery of Reports
- ABP
- TMT
- Echocardiography
- Ultrasound

JPK HOSPITAL AND TRAUMA CENTER

BRUCE:Supine(0:15)

Mrs. Sarita Singh / 41 Yrs / M / 154 Cms / 67 Kg / HR : 90



Date: 10 - 02 - 2024 10:26:57 AM METS: 1.0/ 90 bpm 50% of THR BP: 130/70 mmHg Combined Medians/ BLC On/ Natch On/ HF 0.05 Hz/ LF 35 Hz
 4X 80 ms Post J
 ExtTime: 00:00 0.0 mph 0.0%
 25 mm/Sec. 1.0 Cm/Div

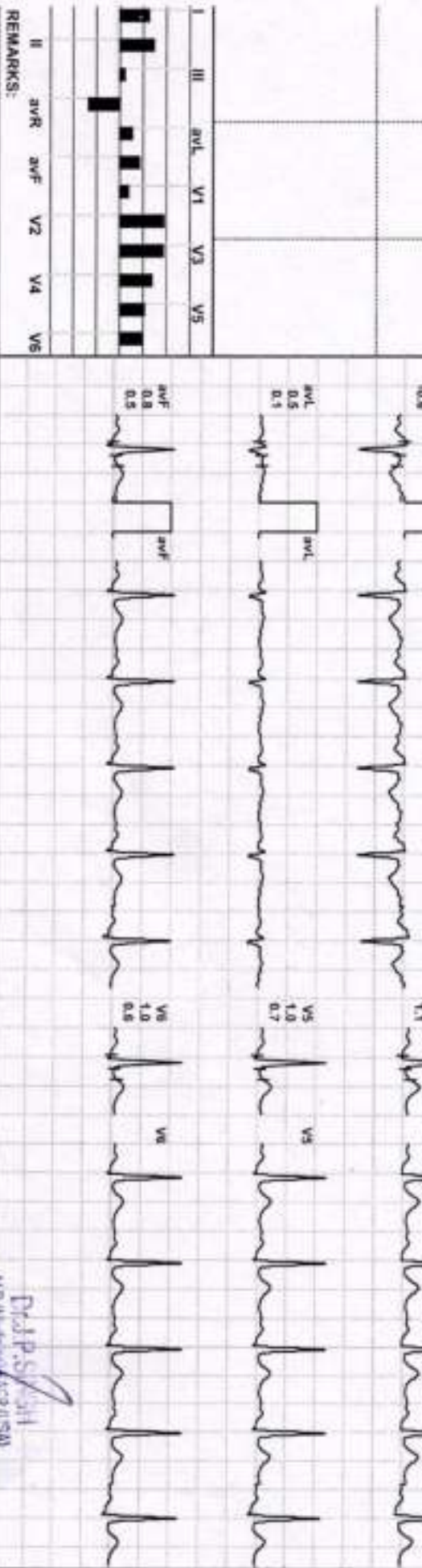
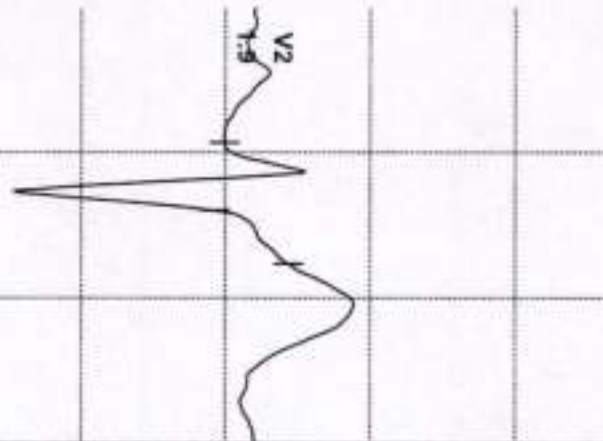

REMARKS:

DR. Sarita Singh
 JPK Clinical Diagnostics
 (A Unit of JPK Hospital & Trauma Center (PVT))

JPK HOSPITAL AND TRAUMA CENTER

Mrs. Savita Singh / 41 Yrs / M / 154 Cms / 67 Kg / HR : 81

BRUCE: Standing(0:16)



Date: 10 - 02 - 2024 10:26:57 AM METS: 1.0W 81 bpm 45% of THR BP: 130/70 mmHg Combined Meds/ SLC On/ Notch On/ HF 0.05 Hz/LF 35 Hz

ETime: 00:00 0.0 mph, 0.0%

4X 60 ms Post J

25 mm/sec, 1.0 Cm/mV

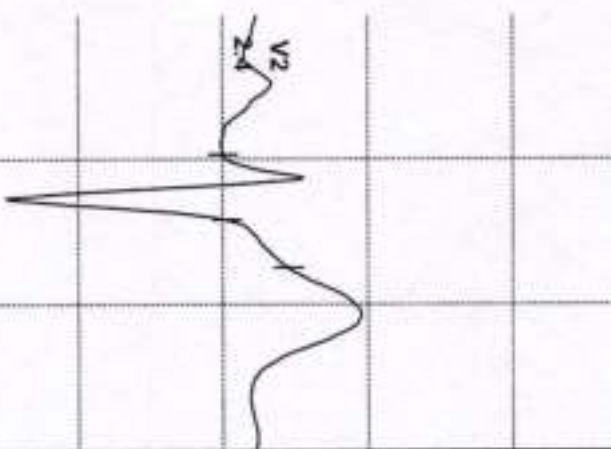

I	avL	V1	V3	V5
II	avR	avF	V2	V4
III				
IV				
V				
VI				

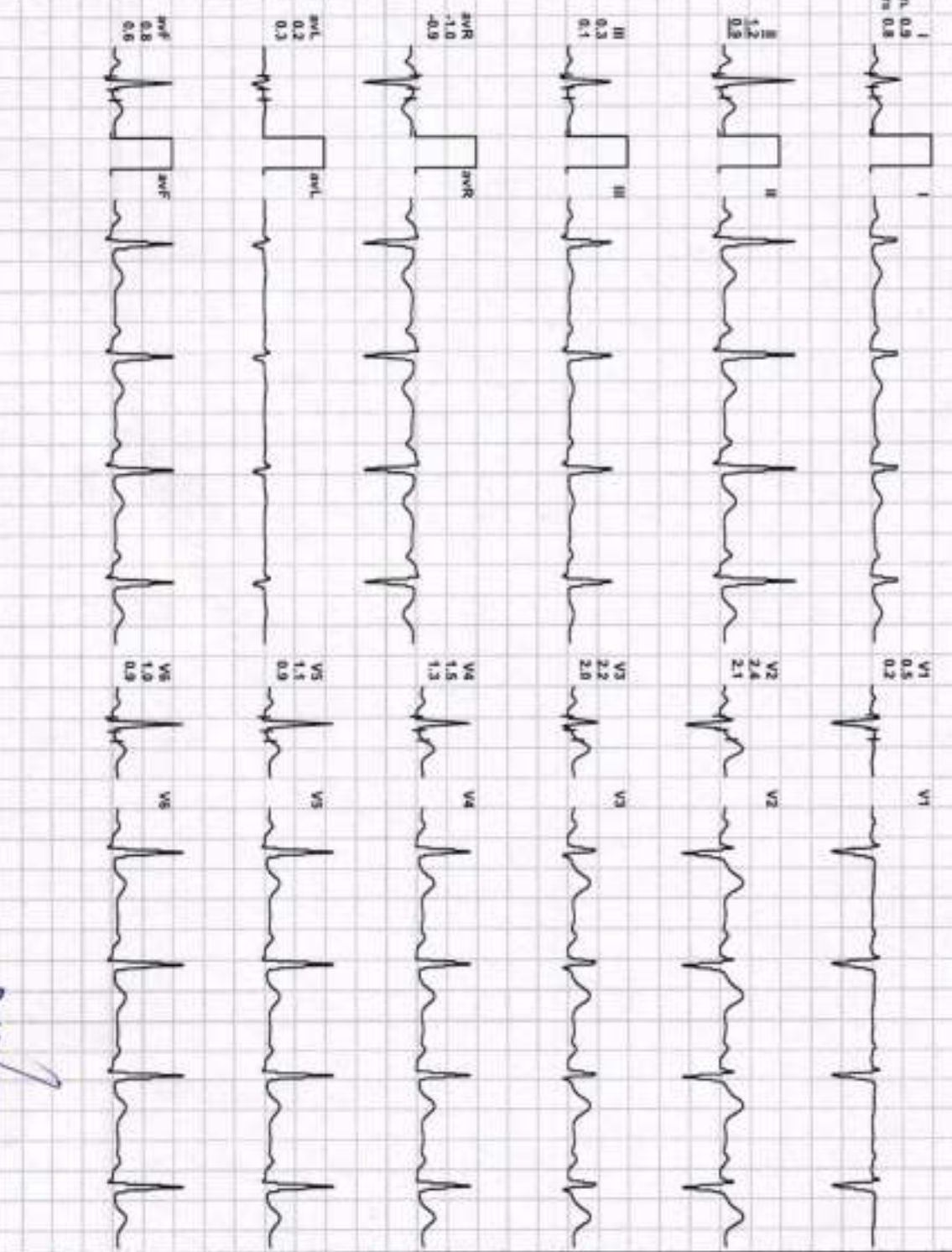

REMARKS:

Dr. B. Singh
 (ADP) GEP
 Director & Consultant Physician
 JPK Clinic & Diagnostics
 (A Unit of JPK Hospital & Trauma Center Pvt. Ltd.)

JPK HOSPITAL AND TRAUMA CENTER

BRUCE:HV(0:16)



Mrs. Sarita Singh / 41 Yrs / M / 154 Cms / 67 Kg / HR : 94

Date: 10 - 02 - 2024 10:26:57 AM METS: 1.0/ 94 bpm 53% of THR BP: 130/70 mmHg Combined Medians/ BLC Ov/ Netch Ov/ HF: 0.05 Hz/LP 35 Hz

EstTime: 00:00 0.0 mph 0.0%

4X 80 mS Post J

25 mm/sec. 1.0 Cm/mV

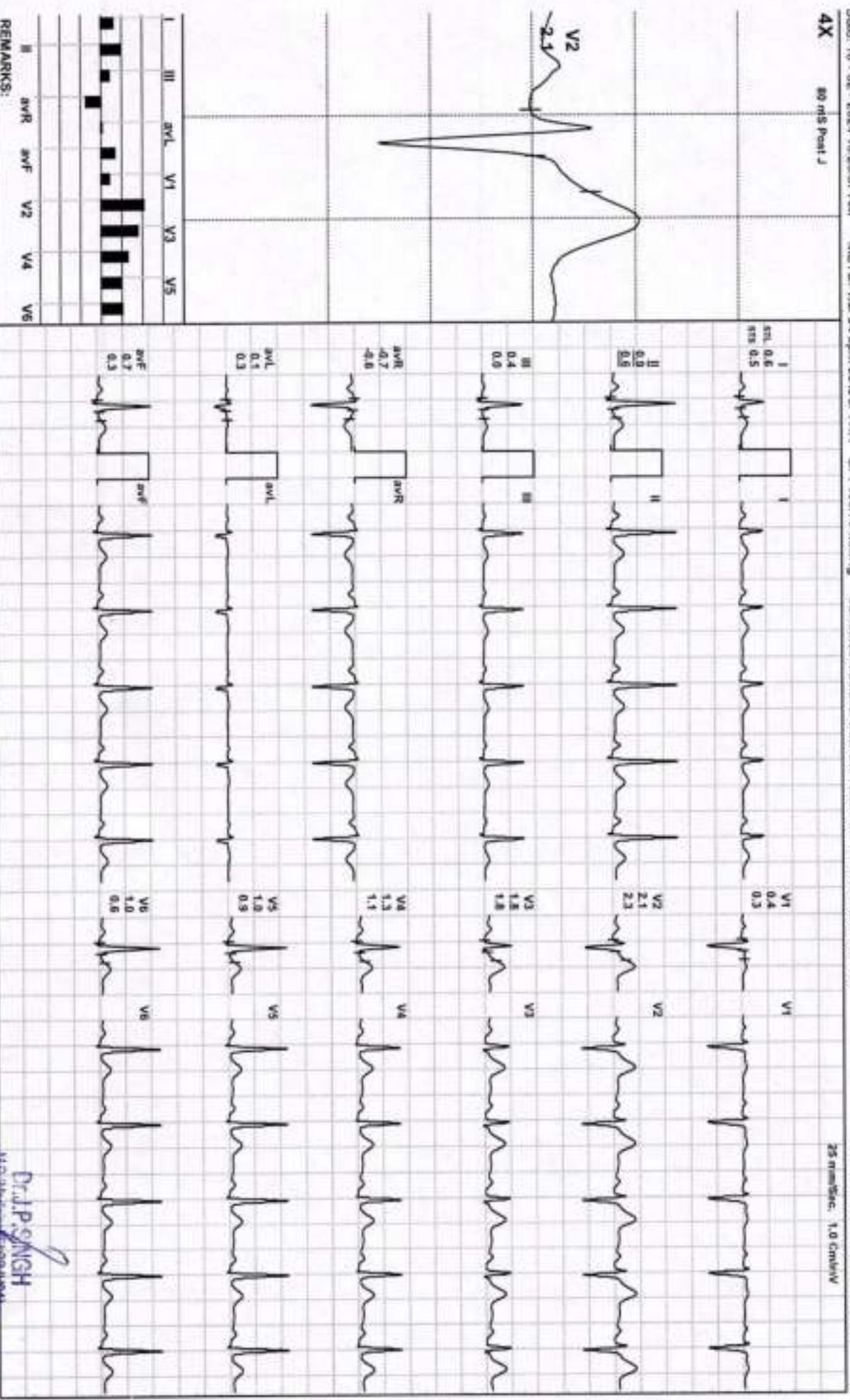

Lead	Value
I	0.5
II	0.9
III	0.4
aVR	-0.7
aVL	0.1
aVF	0.7
V1	0.4
V2	2.1
V3	1.8
V4	1.3
V5	1.8
V6	1.0

REMARKS:

Dr. J.P. SINGH

Dr. J.P. Singh
 JPK Clinic & Diagnostics
 (At) J.P. Hospital & Trauma Center (P.A.H.)

JPK HOSPITAL AND TRAUMA CENTER

BRUCE: Warm Up(0:16)



Mrs. Sarita Singh / 41 Yrs / M / 154 Cms / 67 Kg / HR : 86

Date: 10 - 02 - 2024 10:26:57 AM METS: 1.0/ 86 bpm 48% of THR BP: 130/70 mmHg Combined Mediana/ BLC On/ Netch On/ HF 0.05 HOLF 35 Hz

EXTime: 00:00 0.0 mph, 0.0%

4X 80 mS Post J

25 mm/Sec. 1.0 Cm/iv

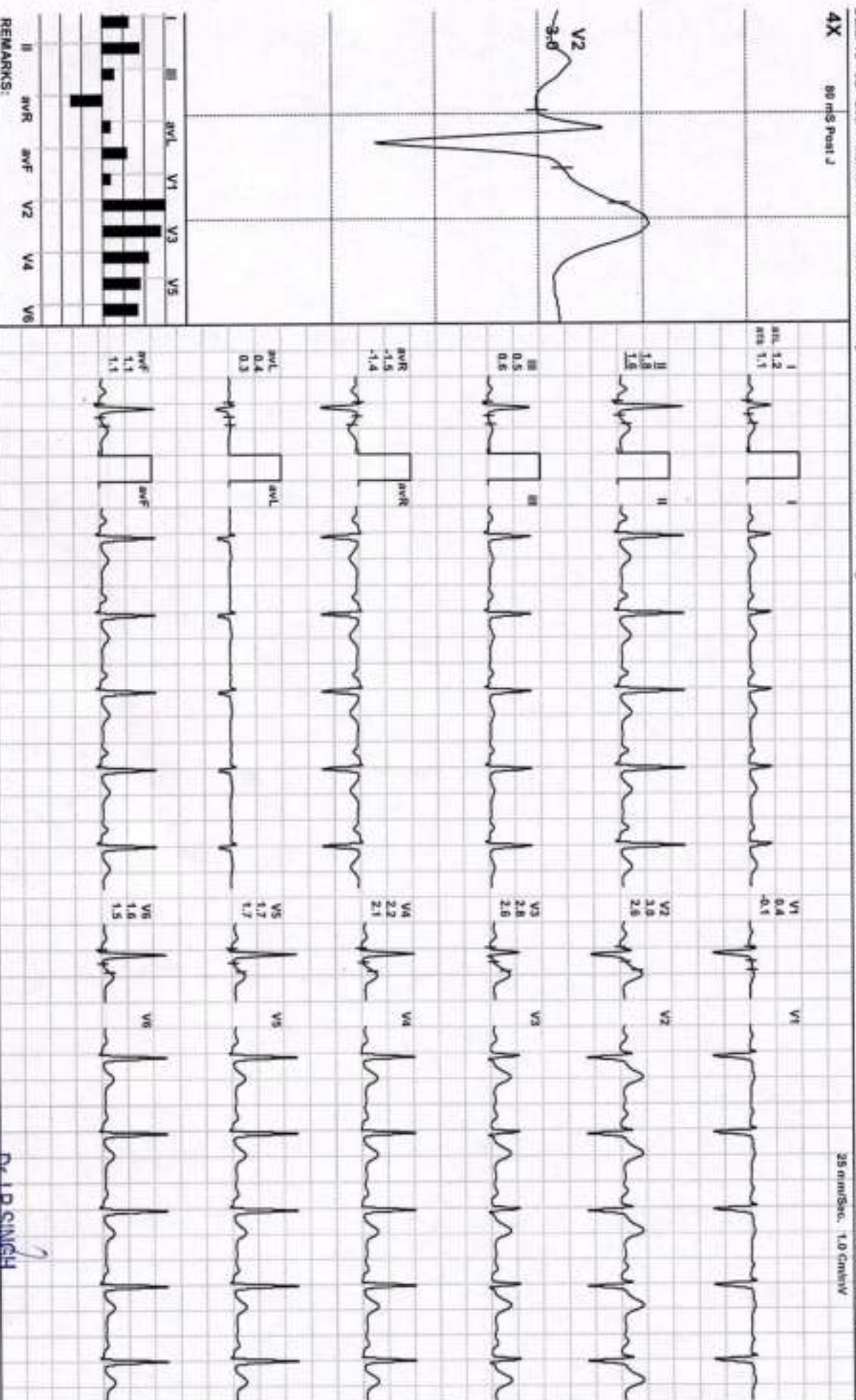

REMARKS:

Dr. P. Singh
 (MD) Senior Physician
 Director & Consultant Physician
 JPK Clinic & Diagnostics
 (A Unit of JPK Hospital & Trauma Center Pvt. Ltd.)

JPK HOSPITAL AND TRAUMA CENTER

ExStart



Mrs. Sarita Singh / 41 Yrs / M / 154 Cms / 67 Kg / HR : 88

Date: 10 - 02 - 2024 10:26:57 AM METS: 1.0V 68 bpm 49% of THR BP- 130/70 mmHg Combined Meds/ BLC On/ Natch On HF 0.05 HELLF 35 Hz

ExTime: 00:00 0.0 mps, 0.0%

4X 88 mS Post J

25 emibsec. 1.8 Conviv

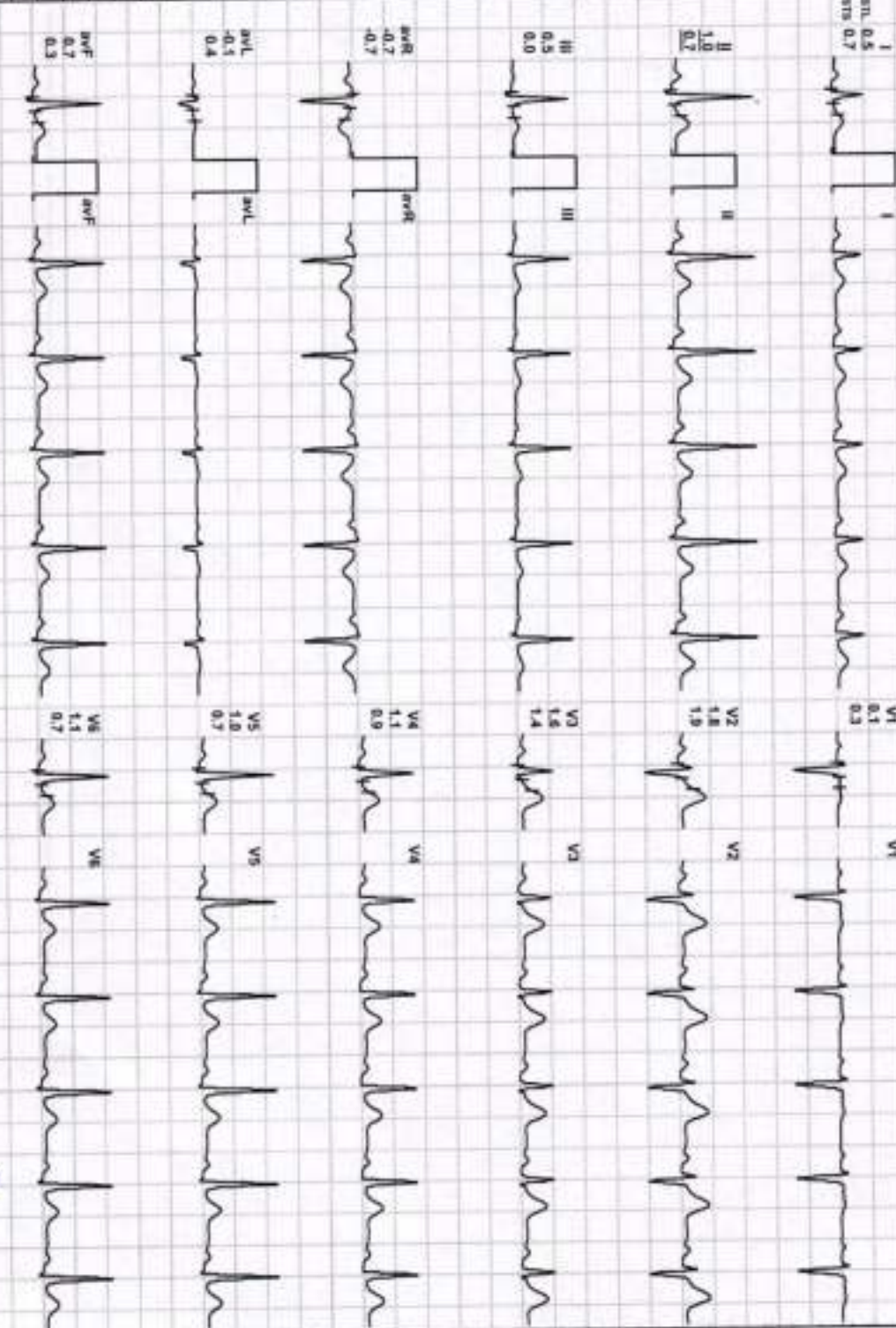
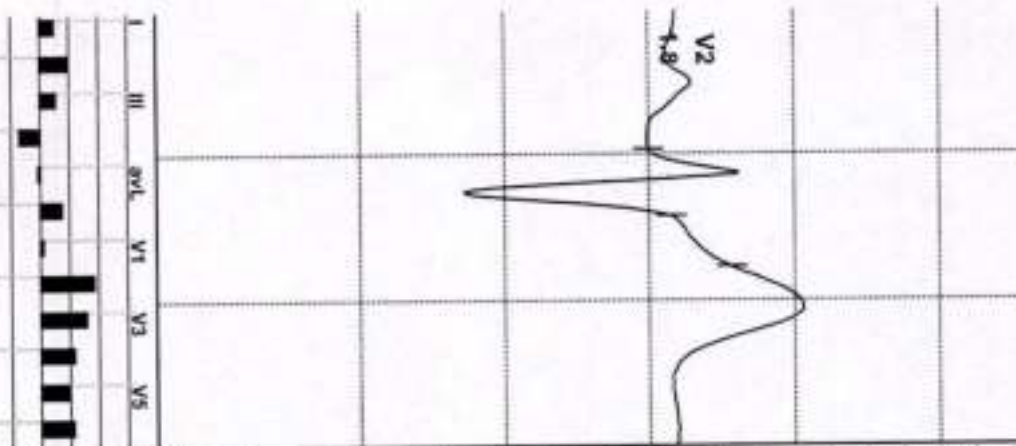
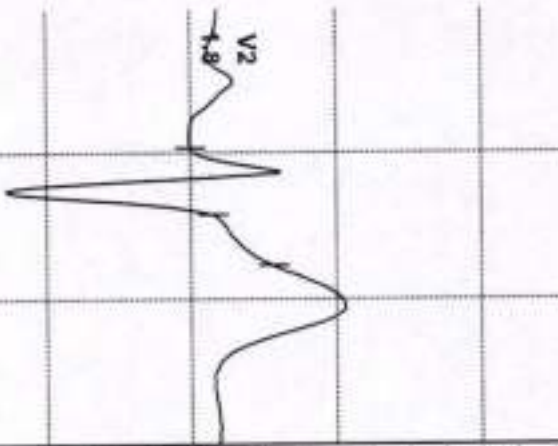

Lead	AVR	AVL	AVF	V1	V2	V3	V4	V5	V6
I									
II									
III									
aVR									
aVL									
aVF									
V1									
V2									
V3									
V4									
V5									
V6									

REMARKS:

Dr. J.P. Singh
 Director & Consultant Physician
 JPK Clinic & Diagnostics
 (A Unit of JPK Hospital & Trauma Center Pvt Ltd)

JPK HOSPITAL AND TRAUMA CENTER

BRUCE: Stage 1(3:00)



Mrs. Sanita Singh / 41 Yrs / M / 154 Cms / 67 Kg / HR : 133

Date: 10 - 02 - 2024 10:28:57 AM METS: 4.7/ 133 bpm 74% of THR BP: 132/72 mmHg Combined Medians/ BLC Ovr Natch Ovr HF 0.05 H/L/F 35 Hz

ETime: 03:00 1.7 mph, 10.0%

4X 60 mS Post J

35 mm/Sec. 1.0 Um/Div

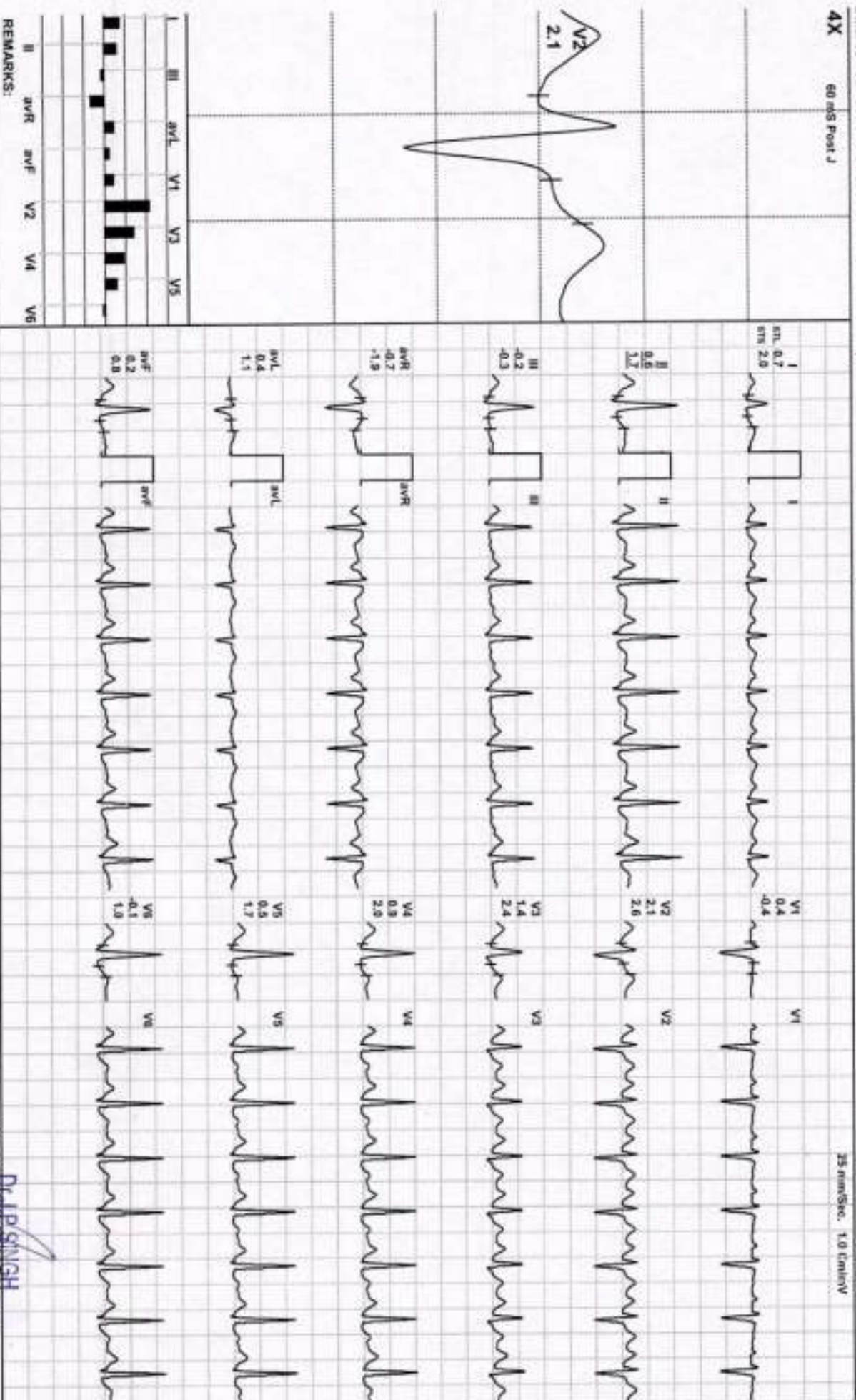

REMARKS:

DR. P. SINGH
 (MD) Srinivasan Prasad Reddy
 Director & Consultant Physician
 JPK Clinic & Diagnostics
 (A Unit of JPK Hospital & Trauma Center Palak)

JPK HOSPITAL AND TRAUMA CENTER

BRUCE Stage 2(3:00)



Mrs. Sarita Singh / 41 Yrs / M / 154 Cms / 67 Kg / HR : 148

Date: 10 - 02 - 2024 10:26:57 AM METS: 7.1/ 148 bpm 83% of THR BP: 134/74 mmHg Combined Medians/BLG Ov/ Natch Ov/ HF 0.05 HzLF 35 Hz

EXTime: 06:00 2.5 mph, 12.0%

4X 60 mS Post J

25 mm/Sec. 1.0 Cm/Div

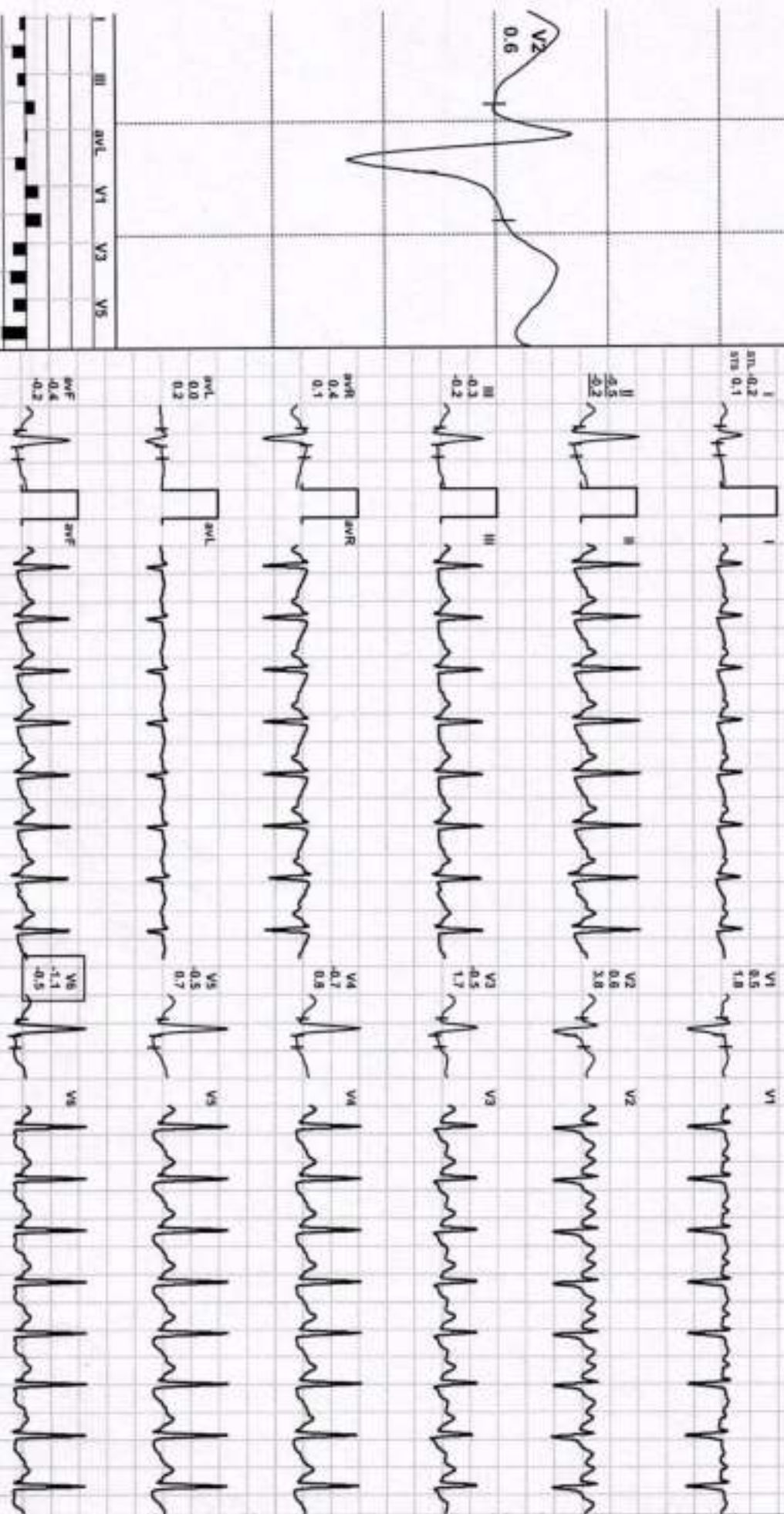
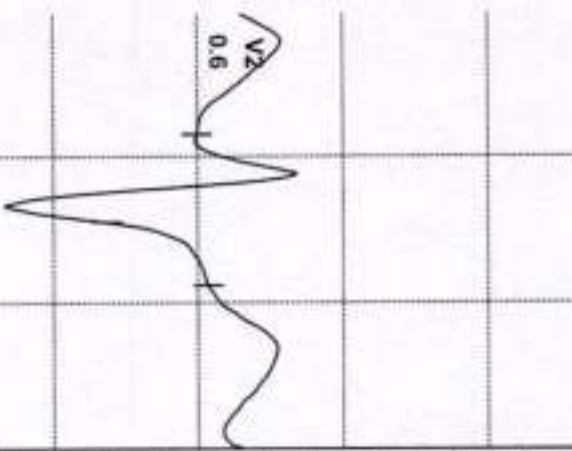

II	aVR	aVF	V2	V4	V6
■	■	■	■	■	■

REMARKS:

Dr. J. P. SINGH

Medical Director
 Director of Cardiac Electrophysiology
 JPK Clinic & Diagnostics
 (At JPK Hospital & Trauma Center PHU)

JPK HOSPITAL AND TRAUMA CENTER

BRUCE: Stage 3(3:00)



Mrs. Sarita Singh / 41 Yrs / M / 154 Cms / 67 Kg / HR : 179

Date: 10 - 02 - 2024 10:26:57 AM METS: 10.2/ 179 bpm 100% of THR BP: 136/76 mmHg Combined Medicns/ BLC On/ Natch On/ HF 0.05 H2LF 35 HZ

EXTime: 09:00 3.4 mph, 14.0%
35 mm/Sec, 1.0 Cm/Div

4X 60 ms Post J

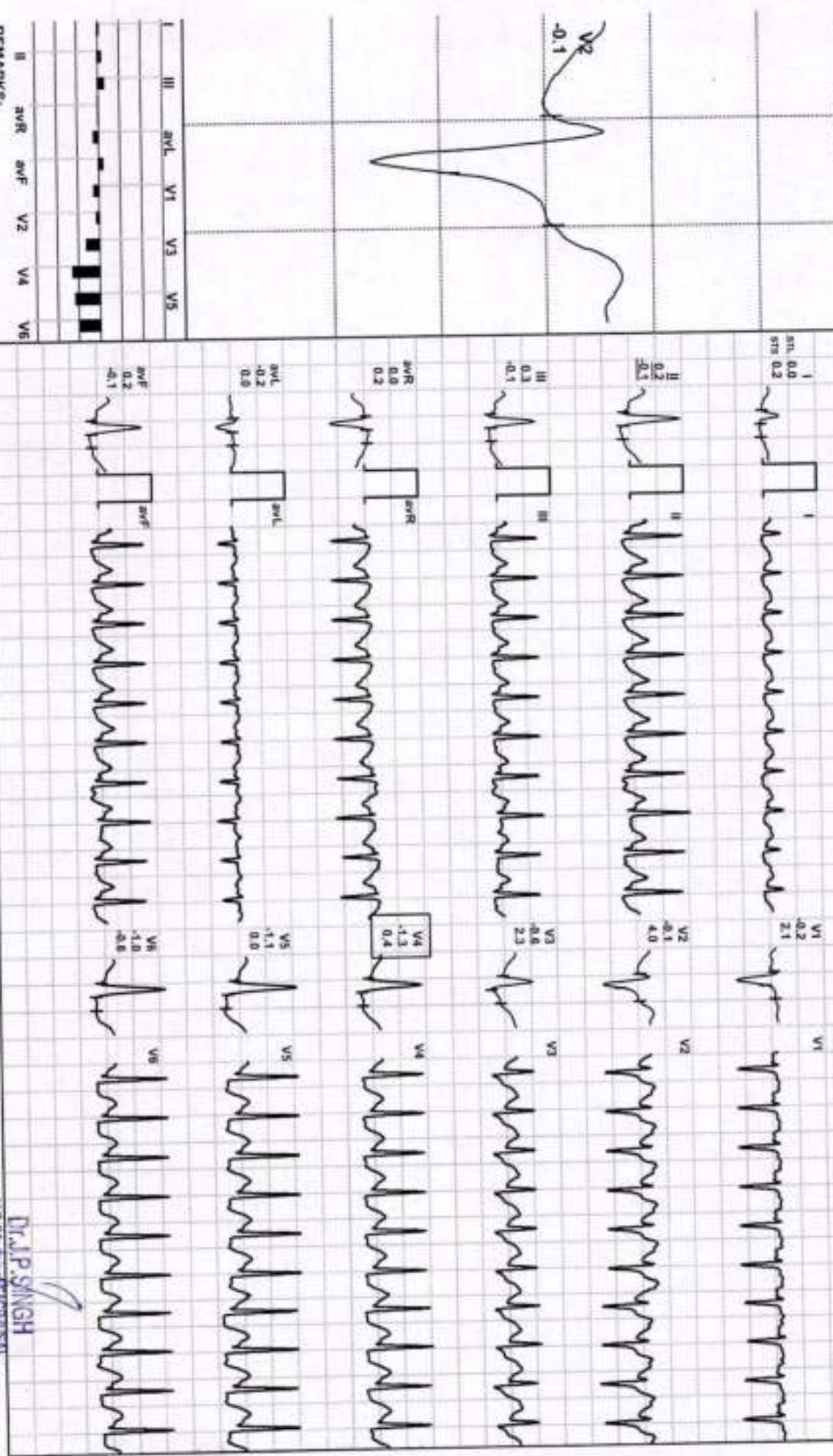

REMARKS:

Dr. J.P. SINGH

IAOX: ~~Dr. J.P. Singh~~ **Dr. J.P. Singh**
Director & Consultant Physician
JPK Clinic & Diagnostics
JPK Hospital & Trauma Center (Pvt Ltd)

JPK HOSPITAL AND TRAUMA CENTER

Mrs. Santa Singh / 41 Yrs / M / 154 Cms / 67 Kg / HR : 180

Date: 10 - 02 - 2024 10:26:57 AM METS: 10.4/ 180 bpm 101% of THR BP: 136/76 mmHg Combined Medians/ BLC Qw Natch Qw HF 0.05 HOLF 35 Hz

EXTIME: 09:12 4.2 mph, 16.0%

PeakEx



4X 60 MS Post J

25 mm/Sec. 1.0 Cm/mV

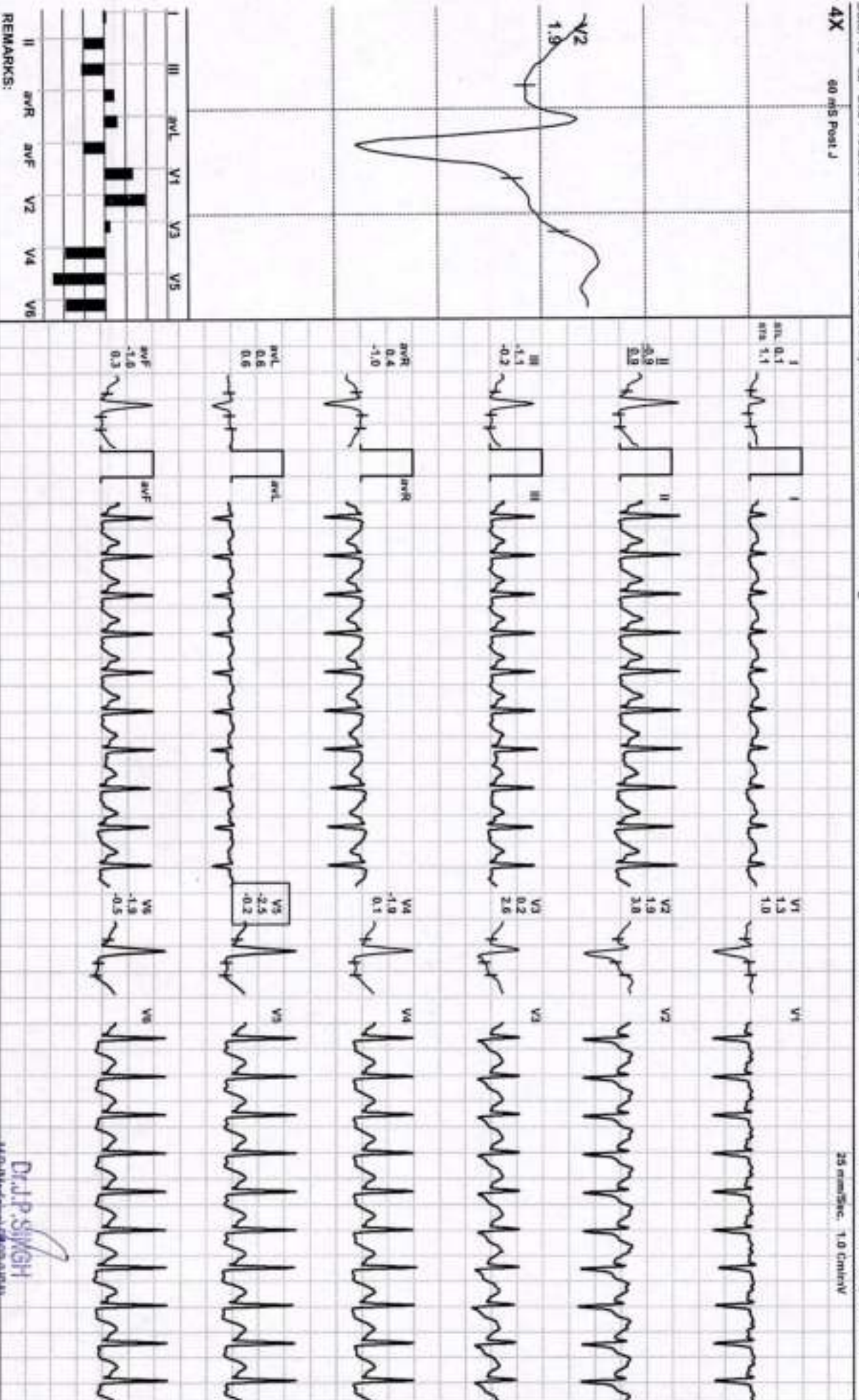

REMARKS:

Dr. J.P. Singh

ABX, SEM, & COAGULATION PHYSICIANS
JPK Clinic & Diagnostics
[Unit of JPK Hospital & Trauma Center PALLI]

JPK HOSPITAL AND TRAUMA CENTER

Recovery(0:30)



Mrs. Sarita Singh / 41 Yrs / M / 154 Cms / 67 Kg / HR : 177

Date: 10 - 02 - 2024 10:28:57 AM METS: 7.2/ 177 bpm 99% of THR BP: 136/76 mmHg Combined Meds/ BLC Ov/ Noch Oxy HF 0.05 Hz/LF 35 Hz

EXTime: 09:11 1.0 mg/L 0.0%

4X 60 ms Post J

35 mm/Sec. 1.0 cm/mV

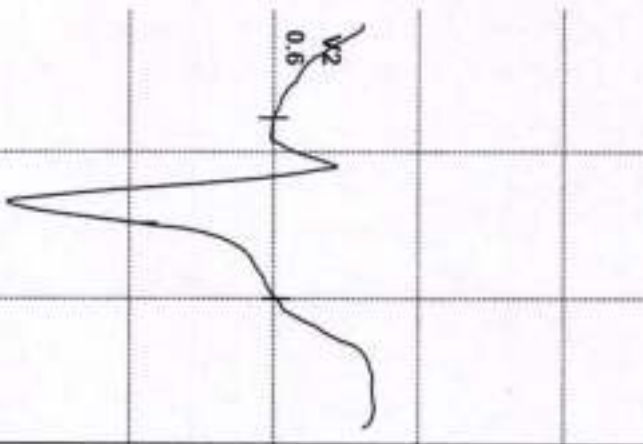

Lead	AVL	V1	V3	V5
I				
II				
III				
AVR				
AVF				
V2				
V4				
V6				

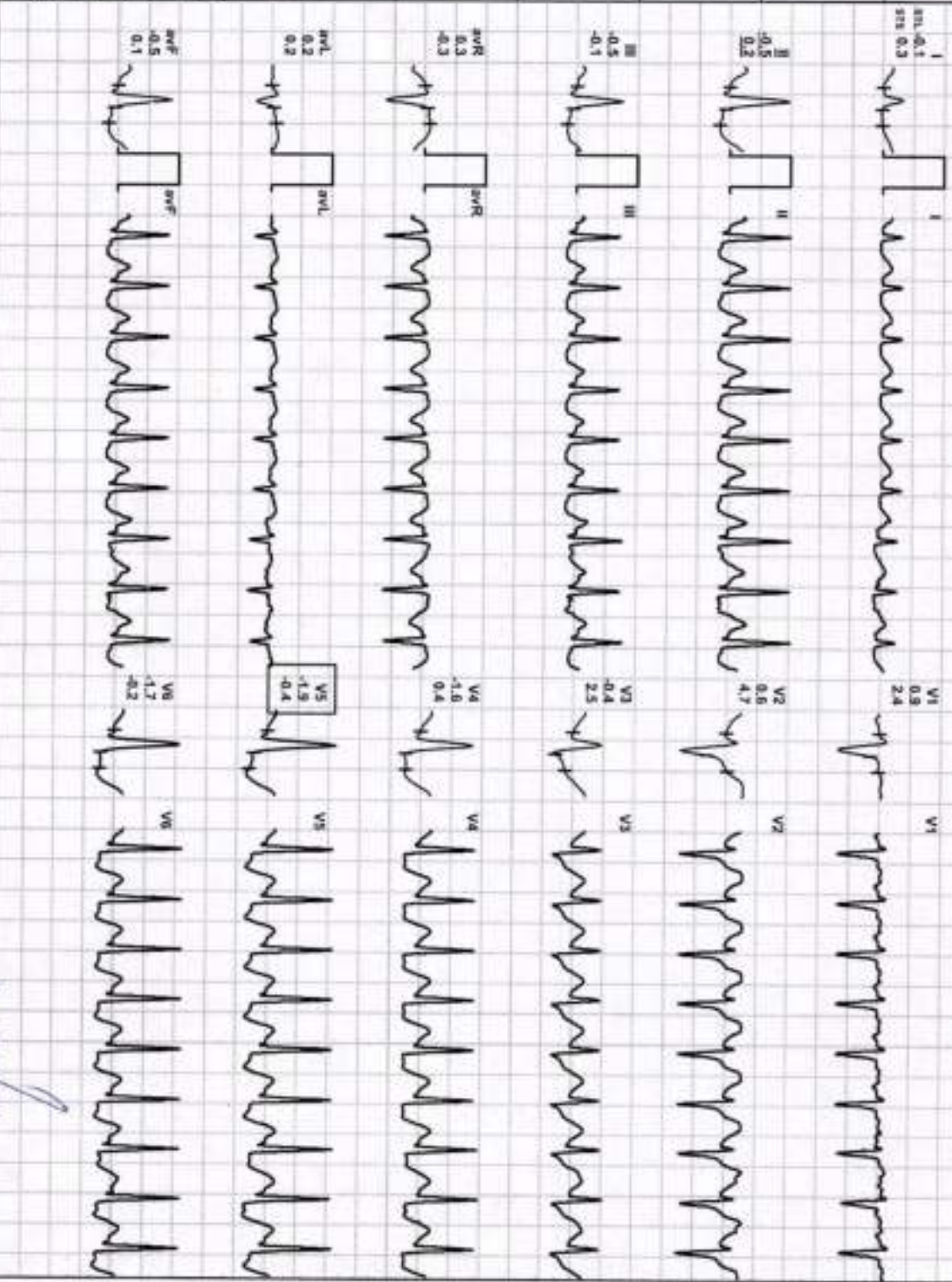

REMARKS:

(ACX) deM...
 Director & Consultant
 JPK Clinic & Diagnostics
 (A Unit of JPK Hospital & Trauma Center Pvt Ltd)

JPK HOSPITAL AND TRAUMA CENTER

Mrs. Santa Singh / 41 Yrs / M / 154 Cms / 67 Kg / HR : 163

Recovery(1:00)



Date: 10 - 02 - 2024 10:26:57 AM METS: 4.2/ 163 bpm 91% of THR BP: 130/70 mmHg Combined Medians/ BLC Oxy Nech Oxy HF: 0.05 HzLF: 35 Hz
 4X 60 mls Post J
 EXTime: 09:11 1.0 mph, 0.0%
 25 mm/Sec. 1.0 Cm/Div

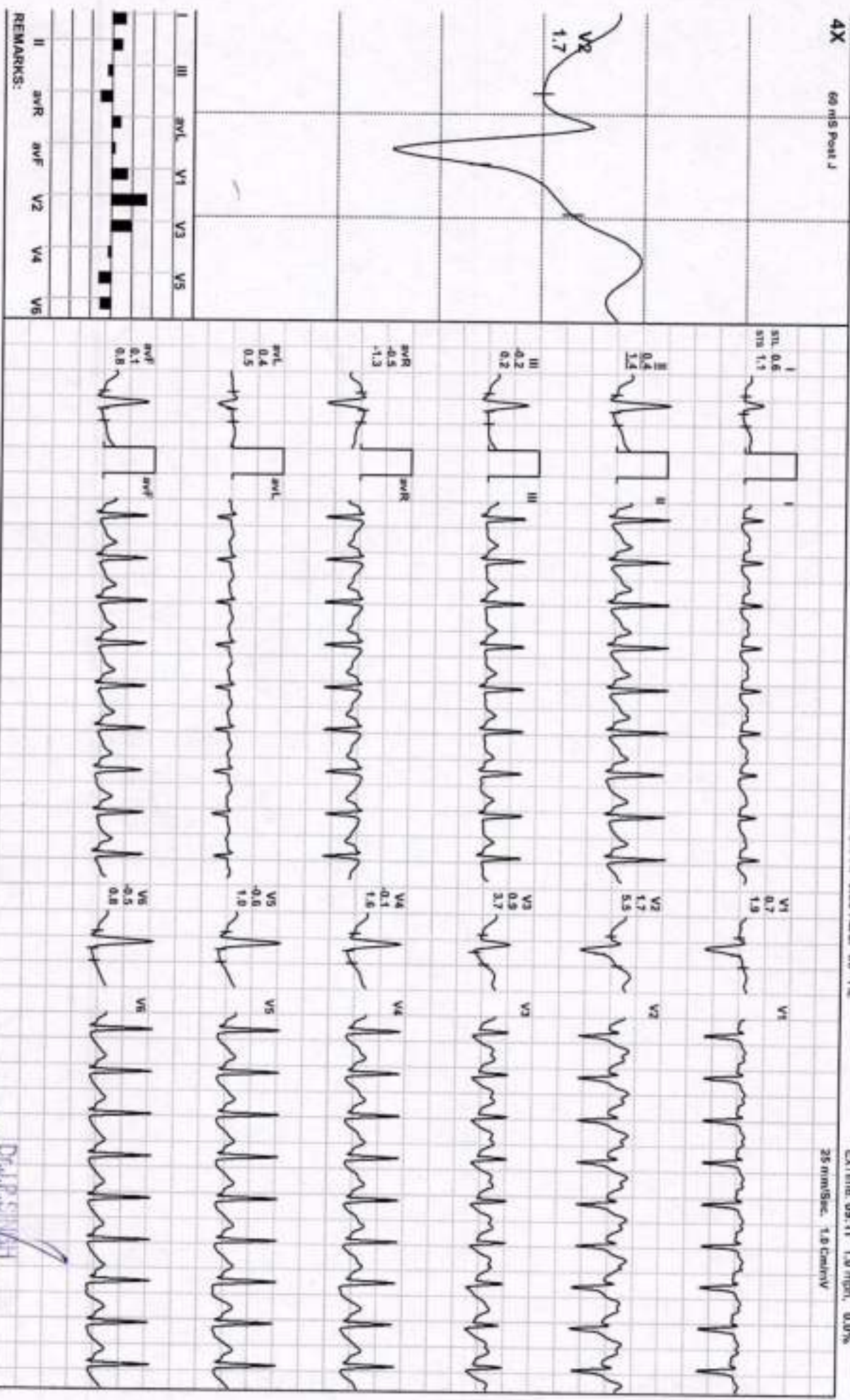

Dr. P. Singh

(Dr. P. Singh) JPK Hospital & Trauma Center
 Director & Consultant Physician
 JPK Clinic & Diagnostics
 (A Unit of JPK Hospital & Trauma Center Pvt. Ltd.)

JPK HOSPITAL AND TRAUMA CENTER

Recovery(1:09)



Mrs. Sarita Singh / 41 Yrs / M / 154 Cms / 67 Kg / HR : 160

Date: 10 - 02 - 2024 10:26:57 AM METS: 3.3/ 160 bpm 88% of THR BP: 130/70 mmHg Combined Medians/ BLC Div/ Natch Div/ HF 0.05 Hc/LF 35 Hz

ExTime: 09:11 0.0 mph, 0.0%

4X 60 mS Post J

25 mm/sec, 1.0 Cm/mV

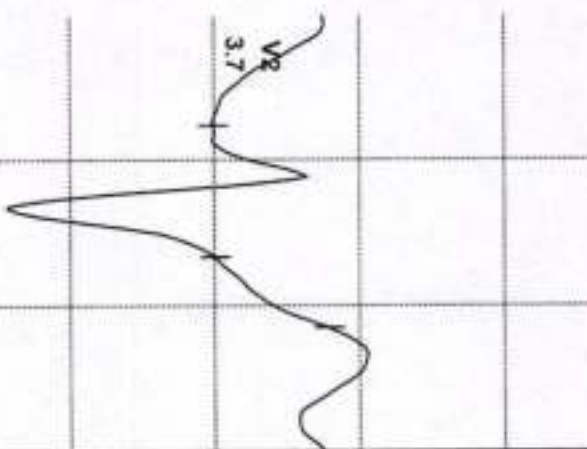

I	II	III	aVL	aVR	aVF	V1	V2	V3	V4	V5	V6
0.1	0.1	0.1	0.1	0.1	0.1	0.1	0.1	0.1	0.1	0.1	0.1

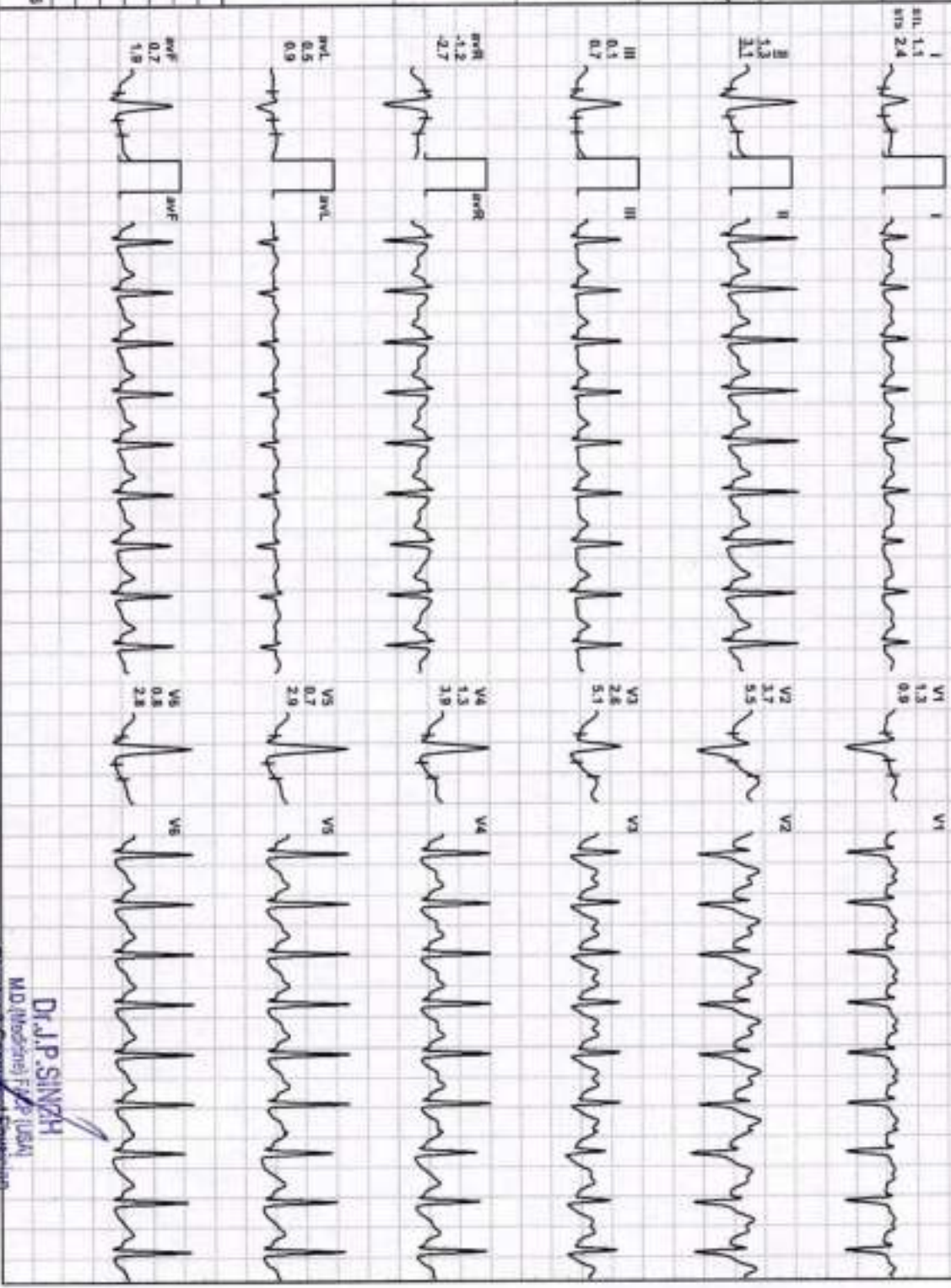

REMARKS:

Dr. J.P. SINZHI

M.D. (Medicine) F.P.S. (USA)

Director of Emergency Services
 JPK Clinic & Diagnostics
 (A Unit of JPK Hospital, Trauma Center, Patha)

JPK HOSPITAL AND TRAUMA CENTER

SULTANPUR Email:

Report



Mrs. Sarita Singh / 41 Yrs / M / 154 Cms / 67 Kg
 Date: 10 - 02 - 2024 10:26:57 AM Refd By : SELF Examined By: DR.PAWAN KUMAR SINGH

Stage	Time	Duration	Speed(mph)	Elevation	METS	Rate	%THR	BP	RPP	PVC	Comments
Supine	00:15	0:15	00.0	00.0	01.0	090	50 %	130/70	117	00	
Standing	00:31	0:16	00.0	00.0	01.0	081	45 %	130/70	105	00	
HV	00:46	0:15	00.0	00.0	01.0	094	53 %	130/70	122	00	
Warm Up	01:02	0:16	00.0	00.0	01.0	086	48 %	130/70	111	00	
ExStart	01:27	0:25	00.0	00.0	01.0	088	49 %	130/70	114	00	
BRUCE Stage 1	04:27	3:00	01.7	10.0	04.7	133	74 %	132/72	175	00	
BRUCE Stage 2	07:27	3:00	02.5	12.0	07.1	148	83 %	134/74	198	00	
BRUCE Stage 3	10:27	3:00	03.4	14.0	10.2	179	100 %	136/76	243	00	
PeakEX	10:38	0:11	04.2	16.0	10.4	180	101 %	136/76	244	00	
Recovery	11:08	0:30	01.0	00.0	07.2	177	99 %	136/76	240	00	
Recovery	11:38	1:00	01.0	00.0	04.2	163	91 %	130/70	211	00	
Recovery	11:46	1:09	00.0	00.0	03.3	160	89 %	130/70	208	00	

FINDINGS :

Exercise Time : 09:11
 Initial HR (ExStrt) : 88 bpm 49% of Target 179
 Initial BP (ExStrt) : 130/70 (mm/Hg)
 Max Workload Attained : 10.4 Good response to induced stress
 Max ST Dep Lead & Avg ST Value : V5 & -2.5 mm in PeakEX
 Duke Treadmill Score : 07.4
 Test End Reasons : Test Complete

REPORT :

TEST OBJECTIVE : ROUTINE CHECK UP
 ACTIVITY : VERY ACTIVE

Max HR Attained 180 bpm 101% of Target 179
 Max BP Attained 136/76 (mm/Hg)
 VO2Max : 36.4 ml/Kg/min (Fair)

Dr. J.P. SINGH
 M.D. (Medical), FRCR (USA)
 Director & Consultant Physician
 JPK Clinics & Diagnostic
 (A Unit of JPK Hospital & Trauma Center Pvt. Ltd.)

Doctor : DR JP SINGH

OTHER INVESTIGATION	:	NO
REASON FOR TERMINATION	:	TEST COMPLETE
EXERCISE TOLERANCE	:	GOOD
EXERCISE INDUCED ARRHYTHMIAS	:	NO
HAEMODYNAMIC RESPONSE	:	NORMAL
CHRONOTROPIC RESPONSE	:	NORMAL
FINAL IMPRESSION	:	STRESS TEST IS NEGATIVE FOR EXERCISE INDUCED ISCHAEMIC HEART DISEASE

Dr. J.P. SINGH
 M.D. (Medical) FRCR (USA)
 Director & Consultant Physician
 JPK Clinic & Diagnostics
 (A Unit of JPK Hospitals & Trauma Center Pvt Ltd)