

CONCLUSION OF HEALTH CHECKUP

ECU Number : 9619	MR Number : 23229161	Patient Name: RAJITA RANI
Age : 45	Sex : Female	Height : 146
Weight : 60.7	Ideal Weight : 49	BMI : 28.48
Date : 23/02/2024		

*Dyslipidemia
Hypothyroidism*

*As
Lifestyle Modification*

*RpL Free T₃ } alter
 Free T₄ } 3 months
 S-TSH*

Dr. Manish Mittal
Internal Medicine

Note : General Physical Examination & routine Investigations included in the Health Checkup have certain limitations and may not be able to detect all the latent and asymptomatic diseases.



BHAILAL AMIN GENERAL HOSPITAL



ECU Number : 9619 MR Number : 23229161 Patient Name: RAJITA RANI
Age : 45 Sex : Female Height : 146
Weight : 60.7 Ideal Weight : 49 BMI : 28.48
Date : 23/02/2024

Past H/O : NO P/H/O ANY MAJOR ILLNESS.

Present H/O : NO MEDICAL COMPLAIN AT PRESENT .

Family H/O : NO F/H/O ANY MAJOR ILLNESS.

Habits : NO

Gen.Exam. : 114/74

B.P : 76

Pulse : SPO 98%

Others : NAD

C.V.S : NAD

R.S. : NP

Abdomen : NP

Spleen : NAD

Skin : NAD

C.N.S :

Advice :





BHAILAL AMIN GENERAL HOSPITAL

ESTD. 1964



ECU Number : 9619
Age : 45
Weight : 60.7
Date : 23/02/2024

MR Number : 23229161
Sex : Female
Ideal Weight : 49

Patient Name: RAJITA RANI
Height : 146
BMI : 28.48

Ophthalmic Check Up :

Right

Left

Ext Exam

NORMAL

Vision Without Glasses

6/6 - 1.00 D SPH

6/6 - 0.50 D SPH - CYL ! 100

Vision With Glasses

N.6 + 1.25 D SPH

N.6 + 1.25 D SPH

Final Correction

-

-

Fundus

NORMAL

Colour Vision

NORMAL

Advice

NIL

Orthopaedic Check Up :

Ortho Consultation

Ortho Advice

ENT Check Up :

Ear

Nose

Throat

Hearing Test

ENT Advice

General Surgery Check Up :

General Surgery

Abdominal Lump

Hernia

External Genitals

PVR

Proctoscopy

Any Other

Surgical Advice





Patient Name : Mrs. RAJITA RANI Type : OPD
 Gender / Age : Female / 45 Years 6 Months 26 Days Request No. : 202169
 MR No / Bill No. : 23229161 / 242084838 Request Date : 23/02/2024 08:17 AM
 Consultant : Dr. Manish Mittal Collection Date : 23/02/2024 08:24 AM
 Location : OPD Approval Date : 23/02/2024 12:20 PM

CBC + ESR

Test	Result	Units	Biological Ref. Range
Haemoglobin.			
Haemoglobin	11.5	gm/dL	12 - 15
Red Blood Cell Count (T-RBC)	4.82	mill/cmm	3.8 - 4.8
Hematocrit (HCT)	39.3	%	36 - 46
Mean Corpuscular Volume (MCV)	81.5	fl	83 - 101
Mean Corpuscular Haemoglobin (MCH)	23.9	pg	27 - 32
MCH Concentration (MCHC)	29.3	%	31.5 - 34.5
Red Cell Distribution Width (RDW-CV)	15.3	%	11.6 - 14
Red Cell Distribution Width (RDW-SD)	45.7	fl	39 - 46
Total Leucocyte Count (TLC)			
Total Leucocyte Count (TLC)	6.99	thou/cmm	4 - 10
Differential Leucocyte Count			
Polymorphs	64	%	40 - 80
Lymphocytes	28	%	20 - 40
Eosinophils	02	%	1 - 6
Monocytes	06	%	2 - 10
Basophils	00	%	0 - 2
Polymorphs (Abs. Value)	4.50	thou/cmm	2 - 7
Lymphocytes (Abs. Value)	1.99	thou/cmm	1 - 3
Eosinophils (Abs. Value)	0.10	thou/cmm	0.2 - 0.5
Monocytes (Abs. Value)	0.37	thou/cmm	0.2 - 1
Basophils (Abs. Value)	0.03	thou/cmm	0.02 - 0.1
Immature Granulocytes	0.1	%	1 - 3 : Borderline > 3 : Significant
Platelet Count			
Platelet Count	225	thou/cmm	150 - 410
Remarks	This is cell counter generated CBC report, Smear review is not done		
ESR	35	mm/1 hr	0 - 12

Test Results are dependent on a number of variables & technical limitations. Hence, it is advised to correlate with clinical findings and other related investigations before any firm opinion is made. Recheck / retest may be requested.

365 Days / 24 Hours Laboratory Services

Home Collection Facility Available
(Mon To Sat 8:00 am to 5:00 pm)



BHAILAL AMIN
GENERAL HOSPITAL

📍 Bhailal Amin Marg, Gorwa, Vadodra, Gujarat 390003.

🌐 www.baghospital.com | 📞 : 080 69 70 70 70 | Follow us : 📱

DEPARTMENT OF LABORATORY MEDICINE

Patient Name : Mrs. RAJITA RANI
Gender / Age : Female / 45 Years 6 Months 26 Days
MR No / Bill No. : 23229161 / 242084838
Consultant : Dr. Manish Mittal
Location : OPD

Type : OPD
Request No. : 202169
Request Date : 23/02/2024 08:17 AM
Collection Date : 23/02/2024 08:24 AM
Approval Date : 23/02/2024 12:20 PM

CBC + ESR

Immature Granulocyte (IG) count is a useful early marker of infection or inflammation, even when other markers are normal. It is an early and rapid discrimination of bacterial from viral infections. It is also increased in patients on steroid therapy / chemotherapy or haematological malignancy. High IG is always pathological; except in pregnancy and neonates of < 7 days.

Method : HB by Non-Cyanide Hemoglobin analysis method. HCT by RBC pulse height detection method. RBC, TLC & PLC are by Particle Count by Electrical Impedance in Cell Counter by Fluorescent flow cytometry using a semi-conductor laser and hydrodynamic focusing in dedicated channels. Optical Platelets by Fluorescent + Laser Technology. MCV, MCH, MCHC, RDW (CV & SD) are calculated parameter. DLC by Flowcytometry method using semi-conductor Laser+Smear verification.

ESR on ESL-30, comparable to Westergrens method and in accordance to ICSH reference method.

---- End of Report ----

Dr. Ameer Soni
MD (Path)

Test Results are dependent on a number of variables & technical limitations. Hence, it is advised to correlate with clinical findings and other related investigations before any firm opinion is made. Recheck / retest may be requested.

365 Days / 24 Hours Laboratory Services

Home Collection Facility Available
(Mon To Sat 8:00 am to 5:00 pm)



BHAILAL AMIN
GENERAL HOSPITAL

📍 Bhailal Amin Marg, Gorwa, Vadodara, Gujarat 390003.

🌐 www.baghospital.com | ☎ : 080 69 70 70 70 | Follow us : 📱

DEPARTMENT OF LABORATORY MEDICINE

Patient Name	: Mrs. RAJITA RANI	Type	: OPD
Gender / Age	: Female / 45 Years 6 Months 26 Days	Request No.	: 202169
MR No / Bill No.	: 23229161 / 242084838	Request Date	: 23/02/2024 08:17 AM
Consultant	: Dr. Manish Mittal	Collection Date	: 23/02/2024 08:24 AM
Location	: OPD	Approval Date	: 23/02/2024 02:17 PM

Haematology

Test	Result	Units	Biological Ref. Range
Blood Group			
ABO system	B		
Rh system.	Positive		

By Gel Technology / Tube Agglutination Method

Note :

- This blood group has been done with new sensitive Gel Technology using both Forward and Reverse Grouping Card with Autocontro
- This method check's group both on Red blood cells and in Serum for "ABO" group.

---- End of Report ----

Dr. Rakesh Vaidya
MD (Path). DCP.

Test Results are dependent on a number of variables & technical limitations. Hence, it is advised to correlate with clinical findings and other related investigations before any firm opinion is made. Recheck / retest may be requested.

365 Days / 24 Hours Laboratory Services

Home Collection Facility Available
(Mon To Sat 8:00 am to 5:00 pm)



BHAILAL AMIN
GENERAL HOSPITAL

ESTD. 1944

Bhaial Amin Marg, Gorwa, Vadodara, Gujarat 390003.

www.baghospital.com | : 080 69 70 70 70 | Follow us : @

DEPARTMENT OF LABORATORY MEDICINE

Patient Name : Mrs. RAJITA RANI
Gender / Age : Female / 45 Years 6 Months 26 Days
MR No / Bill No. : 23229161 / 242084838
Consultant : Dr. Manish Mittal
Location : OPD

Type : OPD
Request No. : 202169
Request Date : 23/02/2024 08:17 AM
Collection Date : 23/02/2024 08:24 AM
Approval Date : 23/02/2024 10:38 AM

Fasting Plasma Glucose

Test	Result	Units	Biological Ref. Range
<i>Fasting Plasma Glucose</i>			
Fasting Plasma Glucose	97	mg/dL	70 - 110
Post Prandial 2 Hr. Plasma Glucose	101	mg/dL	70 - 140

By Hexokinase method on EXL Dade Dimension

--- End of Report ---

Dr. Rakesh Vaidya
MD (Path), DCP.

Test Results are dependent on a number of variables & technical limitations. Hence, it is advised to correlate with clinical findings and other related investigations before any firm opinion is made. Recheck / retest may be requested.



Patient Name : Mrs. RAJITA RANI Type : OPD
 Gender / Age : Female / 45 Years 6 Months 26 Days Request No. : 202169
 MR No / Bill No. : 23229161 / 242084838 Request Date : 23/02/2024 08:17 AM
 Consultant : Dr. Manish Mittal Collection Date : 23/02/2024 08:24 AM
 Location : OPD Approval Date : 23/02/2024 02:17 PM

HbA1c (Glycosylated Hb)

Test	Result	Units	Biological Ref. Range
HbA1c (Glycosylated Hb)			
Glycosylated Heamoglobin (HbA1c)	5.1	%	
estimated Average Glucose (e AG) *	99.67	mg/dL	

(Method:

By Automated HPLC analyser on D-10 Biorad. NGSP Certified, US-FDA approved, Traceable to IFCC reference method.

* Calculated valued for past 60 days, derived from HbA1c %, based on formula recommended by the A1c - Derived Average Glucose study from ADA and EASD funded The ADAG trial.

Guidelines for Interpretation:

Indicated Glycemic control of previous 2-3 months

HbA1c%	e AG (mg/dl)	Glycemic control
> 8	> 183	Action suggested...High risk of developing long-term complications. Action suggested, depends on individual patient circumstances
7 - 8	154 - 183	Good
< 7	< 154	Goal...Some danger of hypoglycemic reaction in type I Diabetics. Some Glucose intolerant individuals and Sub-Clinical diabetics may demonstrate (elevated) HbA1c in this area.
6 - 7	126 - 154	Near Normal
< 6	< 126	Nondiabetic level)

---- End of Report ----

Dr. Rakesh Vaidya
MD (Path). DCP.



Patient Name : Mrs. RAJITA RANI Type : OPD
 Gender / Age : Female / 45 Years 6 Months 26 Days Request No. : 202169
 MR No / Bill No. : 23229161 / 242084838 Request Date : 23/02/2024 08:17 AM
 Consultant : Dr. Manish Mittal Collection Date : 23/02/2024 08:24 AM
 Location : OPD Approval Date : 23/02/2024 10:34 AM

Complete Lipid Profile

Test	Result	Units	Biological Ref. Range
Complete Lipid Profile			
Appearance	Clear		
Triglycerides	94	mg/dL	1 - 150
<i>(Done by Lipase /Glycerol kinase on Vitros 5600)</i>			
<i>< 150 Normal</i>			
<i>150-199 Borderline High</i>			
<i>200-499 High</i>			
<i>> 499 Very High</i>			
Total Cholesterol	204	mg/dL	1 - 200
<i>(Done by Colorimetric - Cholesterol Oxidase, esterase, peroxidase on Vitros 5600.)</i>			
<i><200 mg/dL - Desirable</i>			
<i>200-239 mg/dL - Borderline High</i>			
<i>> 239 mg/dL - High</i>			
HDL Cholesterol	47	mg/dL	40 - 60
<i>(Done by Colorimetric: non HDL precipitation method PTA/MgCl2 on Vitros 5600)</i>			
<i>< 40 Low</i>			
<i>> 60 High</i>			
Non HDL Cholesterol (calculated)	157	mg/dL	1 - 130
<i>(Non- HDL Cholesterol)</i>			
<i>< 130 Desirable</i>			
<i>139-159 Borderline High</i>			
<i>160-189 High</i>			
<i>> 191 Very High</i>			
LDL Cholesterol	115	mg/dL	1 - 100
<i>(Done by Enzymatic (Two Step CHE/CHO/POD) on Vitros 5600)</i>			
<i>< 100 Optimal</i>			
<i>100-129 Near / above optimal</i>			
<i>130-159 Borderline High</i>			
<i>160-189 High</i>			
<i>> 189 Very High</i>			
VLDL Cholesterol (calculated)	18.8	mg/dL	12 - 30
LDL Ch. / HDL Ch. Ratio	2.45		2.1 - 3.5
T. Ch./HDL Ch. Ratio	4.34		3.5 - 5
<i>(Recent NECP / ATP III Guidelines / Classification (mg/dl) :)</i>			

---- End of Report ----

Dr. Rakesh Vaidya
MD (Path), DCP.



Patient Name : Mrs. RAJITA RANI Type : OPD
 Gender / Age : Female / 45 Years 6 Months 26 Days Request No. : 202169
 MR No / Bill No. : 23229161 / 242084838 Request Date : 23/02/2024 08:17 AM
 Consultant : Dr. Manish Mittal Collection Date : 23/02/2024 08:24 AM
 Location : OPD Approval Date : 23/02/2024 11:56 AM

Liver Function Test (LFT)

Test	Result	Units	Biological Ref. Range
Bilirubin			
Bilirubin - Total	0.65	mg/dL	0 - 1
Bilirubin - Direct	0.22	mg/dL	0 - 0.3
Bilirubin - Indirect	0.43	mg/dL	0 - 0.7
<i>(Done by Dual Wavelength - Reflectance Spectrophotometry on Vitros 5600)</i>			
Aspartate Aminotransferase (SGOT/AST)	24	U/L	13 - 35
<i>(Done by Multipoint Rate Colorimetric with P-5-P on Vitros 5600)</i>			
Alanine Aminotransferase (SGPT/ALT)	22	U/L	14 - 59
<i>(Done by Multipoint-Rate/Colorimetric with P-5-P (pyridoxa-5-phosphate) on Vitros 5600)</i>			
Alkaline Phosphatase	99	U/L	42 - 98
<i>(Done by Multipoint-Rate - p-nitrophenyl Phosphate, AMP buffer on Vitros 5600)</i>			
Gamma Glutamyl Transferase (GGT)	21	U/L	5 - 55
<i>(Done by Multipoint Rate - L-γ³-glutamyl-p-nitroanilide on Vitros 5600)</i>			
Total Protein			
Total Proteins	8.88 R/C	gm/dL	6.4 - 8.2
Albumin	4.44	gm/dL	3.4 - 5
Globulin	4.44	gm/dL	3 - 3.2
A : G Ratio	1		1.1 - 1.6
<i>(Done by Biuret endpoint and Bromocresol green method on vitros 5600.)</i>			

---- End of Report ----

Dr. Rakesh Vaidya
MD (Path). DCP.



Patient Name : Mrs. RAJITA RANI
 Gender / Age : Female / 45 Years 6 Months 26 Days
 MR No / Bill No. : 23229161 / 242084838
 Consultant : Dr. Manish Mittal
 Location : OPD

Type : OPD
 Request No. : 202169
 Request Date : 23/02/2024 08:17 AM
 Collection Date : 23/02/2024 08:24 AM
 Approval Date : 23/02/2024 10:38 AM

Renal Function Test (RFT)

Test	Result	Units	Biological Ref. Range
Urea (Done by Endpoint/Colorimetric - Urease on Vitros 5600)	19	mg/dL	10 - 45
BUN	8.88	mg/dL	5 - 21
Creatinine (By Modified Kinetic Jaffe Technique)	0.69	mg/dL	0.6 - 1.1
Estimate Glomerular Filtration rate (Ref. range : > 60 ml/min for adults between age group of 18 to 70 yrs. EGFR Calculated by IDMS Traceable MDRD Study equation. Reporting of eGFR can help facilitate early detection of CKD. By Modified Kinetic Jaffe Technique)	More than 60		
Uric acid (Done by Colorimetric - Uricase, Peroxidase on Vitros 5600)	4.1	mg/dL	2.2 - 5.8

--- End of Report ---

Dr. Rakesh Vaidya
MD (Path). DCP.



Patient Name : Mrs. RAJITA RANI
 Gender / Age : Female / 45 Years 6 Months 26 Days
 MR No / Bill No. : 23229161 / 242084838
 Consultant : Dr. Manish Mittal
 Location : OPD

Type : OPD
 Request No. : 202169
 Request Date : 23/02/2024 08:17 AM
 Collection Date : 23/02/2024 08:24 AM
 Approval Date : 23/02/2024 10:35 AM

Thyroid Hormone Study

Test	Result	Units	Biological Ref. Range
Triiodothyronine (T3)	1.36	ng/ml	
<i>(Done by CLIA based method on automated immunoassay Vitros 5600.)</i>			
<i>Reference interval (ng/ml)</i>			
1 - 3 days	: 0.1 - 7.4		
1-11 months	: 0.1 - 2.45		
1-5 years	: 0.1 - 2.7		
6-10 years	: 0.9 - 2.4		
11-15 years	: 0.8 - 2.1		
16-20 years	: 0.8 - 2.1		
Adults (20 - 99 years)	: 1.07 - 1.85		
Pregnancy (in last 5 months)	: 1.2 - 2.5		
<i>(Reference : Tietz - Clinical guide to laboratory test, 4th edition)</i>			
Thyroxine (T4)	8.74	mcg/dL	
<i>(Done by CLIA based method on automated immunoassay Vitros 5600.)</i>			
<i>Reference interval (mcg/dL)</i>			
1 - 3 days	: 11.8 - 22.6		
1 - 2 weeks	: 9.8 - 16.6		
1 - 4 months	: 7.2 - 14.4		
4 - 12 months	: 7.8 - 16.5		
1-5 years	: 7.3 - 15.0		
5 - 10 years	: 6.4 - 13.3		
10 - 20 years	: 5.6 - 11.7		
Adults (20-99 years)	: 5.91 - 12.98		
<i>(Reference : Tietz - Clinical guide to laboratory test, 4th edition)</i>			
Thyroid Stimulating Hormone (US-TSH)	5.79	microIU/ml	
<i>(Done by CLIA based method on automated immunoassay Vitros 5600.)</i>			
<i>Reference interval (microIU/ml)</i>			
Infants (1-4 days)	: 1.0 - 39		
2-20 weeks	: 1.7 - 9.1		
5 months - 20 years	: 0.7 - 6.4		
Adults (20-99 years)	: 0.4001 - 4.049		
<i>Pregnancy :</i>			
1st trimester	: 0.3 - 4.5		
2nd trimester	: 0.5 - 4.6		
3rd trimester	: 0.8 - 5.2		
<i>(Reference : Tietz - Clinical guide to laboratory test, 4th edition)</i>			

--- End of Report ---

Dr. Rakesh Vaidya
MD (Path). DCP.



Patient Name : Mrs. RAJITA RANI Type : OPD
 Gender / Age : Female / 45 Years 6 Months 26 Days Request No. : 202169
 MR No / Bill No. : 23229161 / 242084838 Request Date : 23/02/2024 08:17 AM
 Consultant : Dr. Manish Mittal Collection Date : 23/02/2024 08:24 AM
 Location : OPD Approval Date : 23/02/2024 10:17 AM

Urine routine analysis (Auto)

Test	Result	Units	Biological Ref. Range
Physical Examination			
Quantity	20	mL	
Colour	Pale Yellow		
Appearance	Turbid (Slight)		
Chemical Examination (By Reagent strip method)			
pH	5.5		
Specific Gravity	1.013		
Protein	Negative	gm/dL	0 - 5
Glucose	Negative	mg/dL	0 - 5
Ketones	Negative		0 - 5
Bilirubin	Negative		Negative
Urobilinogen	Negative		Negative (upto 1)
Blood	1+		Negative
Leucocytes	1+		Negative
Nitrite	Negative		Negative
Microscopic Examination (by Microscopy after Centrifugation at 2000 rpm for 10 min or on fully automated Sysmex urine sedimentation analyzer UF4000)			
Red Blood Cells	1 - 5	/hpf	0 - 2
Leucocytes	5 - 10	/hpf	0 - 5
Epithelial Cells	1 - 5	/hpf	0 - 5
Casts	Nil	/lpf	Nil
Crystals	Nil	/hpf	Nil
Mucus	Absent	/hpf	Absent
Organism	Absent		

--- End of Report ---

Dr. Rakesh Vaidya
MD (Path). DCP.



- Computerized Radiography
- Ultra Sensitive Colour Doppler
- Ultra High Resolution Sonography
- Multi-Detector CT Scan
- Magnetic Resonance Imaging (MRI)
- Mammography
- Interventional Radiology
- Digital Subtraction Angiography (DSA)
- Foetal Echocardiography
- Echocardiography
- 4D USG & Doppler

DEPARTMENT OF DIAGNOSTIC RADIOLOGY

Patient No. : 23229161 Report Date : 23/02/2024
 Request No. : 190104512 23/02/2024 8.17 AM
 Patient Name : **Mrs. RAJITA RANI**
 Gender / Age : Female / 45 Years 6 Months 26 Days

Mammography (Both Breast)

Both side mammogram has been obtained in mediolateral oblique (MLO) as well as craniocaudal (CC) projections.

Both breasts show scattered fibro glandular parenchyma.
 No obvious focal mass seen on either side.
 No obvious micro/cluster calcification seen. Bilateral benign specks of calcifications are seen.
 No obvious skin thickening or nipple retraction seen.
 Bialteral benign axillary lymph nodes seen.

IMPRESSION:

No obvious focal mass in breasts.
BI-RADS category 2.

Kindly correlate clinically /Follow up

BIRADS: 0- needs additional imaging, 1- negative, 2- benign, 3- probably benign (require short-term follow up), 4- suspicious (require further evaluation with biopsy), 5- highly suspicious for malignancy, 6- biopsy proven malignancy.

INFORMATION REGARDING MAMMOGRAMS:

- A REPORT THAT IS NEGATIVE FOR MALIGNANCY SHOULD NOT DELAY BIOPSY IF THERE IS A DOMINANT OR CLINICALLY SUSPICIOUS MASS.
- IN DENSE BREASTS, AN UNDERLYING MASS LESION MAY BE OBSCURED.
- FALSE POSITIVE DIAGNOSIS OF CANCER MAY OCCURE IN SMALL PERCENTAGE OF CASES.

 Dr. Priyanka Patel, MD.
 Consultant Radiologist



• ULTRA SONOGRAPHY CANNOT DETECT ALL ABNORMALITIES
 • NOT VALID FOR MEDICO-LEGAL PURPOSES
 • CLINICAL CORRELATION RECOMMENDED



**BHAILAL AMIN
GENERAL HOSPITAL**



ADVANCED DIGITAL SOLUTIONS

- Computerized Radiography
- Ultra Sensitive Colour Doppler
- Ultra High Resolution Sonography
- Multi-Detector CT Scan
- Magnetic Resonance Imaging (MRI)
- Mammography
- Interventional Radiology
- Digital Subtraction Angiography (DSA)
- Foetal Echocardiography
- Echocardiography
- 4D USG & Doppler

DEPARTMENT OF DIAGNOSTIC RADIOLOGY

Patient No. : 23229161 Report Date : 23/02/2024
 Request No. : 190104427 23/02/2024 8.17 AM
 Patient Name : Mrs. RAJITA RANI
 Gender / Age : Female / 45 Years 6 Months 26 Days

X-Ray Chest AP

Both lung fields are clear.
 Both costophrenic sinuses appear clear.
 Heart size is normal.
 Hilar shadows show no obvious abnormality.
 Aorta is normal.

• ULTRA SONOGRAPHY CANNOT DETECT ALL ABNORMALITIES
 • NOT VALID FOR MEDICO-LEGAL PURPOSES
 • CLINICAL CORRELATION RECOMMENDED

Dr. Priyanka Patel, MD.
 Consultant Radiologist





Computerized Radiography
Ultra Sensitive Colour Doppler
Ultra High Resolution Sonography
Multi-Detector CT Scan
Magnetic Resonance Imaging (MRI)
Mammography
Interventional Radiology
Digital Subtraction Angiography (DSA)
Foetal Echocardiography
Echocardiography
4D USG & Doppler

DEPARTMENT OF DIAGNOSTIC RADIOLOGY

Patient No. : 23229161 Report Date : 23/02/2024
 Request No. : 190104446 23/02/2024 8.17 AM
 Patient Name : Mrs. RAJITA RANI
 Gender / Age : Female / 45 Years 6 Months 26 Days

USG : Screening for Abdomen (excluding Pelvis) Or Upper Abdomen

• ULTRA SONOGRAPHY CANNOT DETECT ALL ABNORMALITIES
 • NOT VALID FOR MEDICO-LEGAL PURPOSES
 • CLINICAL CORRELATION RECOMMENDED

Liver is normal in size and echopattern. No mass lesion identified. The hepatic veins are clear and patent.No dilated IHBR.

Gall bladder is not seen--h/o cholecystectomy. Common bile duct measures 3mm in diameter.

Pancreas shows no obvious abnormality. Tail obscured.
 Spleen is normal in size and echopattern.

Both kidneys are normal in shape and position. Normal echogenicity and cortico medullary differentiation is noted. No hydronephrosis seen.**Tiny sub centimeter sized simple renal cortical cyst is seen in upper pole of left kidney.**

No ascites.

COMMENT:

Tiny sub centimeter sized simple left renal cortical cyst.

Kindly correlate clinically.

Dr.Priyanka Patel, MD.
 Consultant Radiologist



Patient No. : 23229161 Report Date : 23/02/2024
Request No. : 190104443 23/02/2024 8.17 AM
Patient Name : **Mrs. RAJITA RANI**
Gender / Age : Female / 45 Years 6 Months 26 Days

Echo Doppler Screening

MITRAL VALVE : NORMAL, TRIVIAL MR, NO MS
AORTIC VALVE : NORMAL, NO AR, NO AS
TRICUSPID VALVE : NORMAL, TRIVIAL TR, NO PAH
PULMONARY VALVE : NORMAL
LEFT ATRIUM : NORMAL
AORTA : NORMAL
LEFT VENTRICLE : NORMAL LV SIZE AND SYSTOLIC FUNCTION LVEF -- 65%, NO
RESTING REGIONAL WALL MOTION ABNORMALITY
RIGHT ATRIUM : NORMAL
RIGHT VENTRICLE : NORMAL
I.V.S. : INTACT
I.A.S. : INTACT
PULMONARY ARTERY : NORMAL
PERICARDIUM : NORMAL
COLOUR/DOPPLER FLOW MAPPING : TRIVIAL MR // TR, NO PAH

FINAL CONCLUSION:

1. NORMAL SIZED ALL CARDIAC CHAMBERS, NO LVH
2. NORMAL LV SYSTOLIC FUNCTION, LVEF -- 65%
3. NO RESTING REGIONAL WALL MOTION ABNORMALITY
4. NORMAL DIASTOLIC FUNCTION
5. NORMAL RIGHT HEART SIZE AND RV PRESSURES
6. NORMAL CARDIAC VALVES, NO MITRAL // AORTIC STENOSIS
7. NO PERICARDIAL EFFUSION, CLOT OR VEGETATION SEEN, SR+.

Dr. V.C. CHAUHAN, M.D., CARD.

Name: Ms. Rajnita Rani
Patient ID: ECU/23229161

23:02:2024 09:45:45
Standard 12-Lead

BHAITAL AMIN GENERAL HOSPITAL

Age: 045Y
Gender: Female
Pacemaker: Unknown

Ref phys:

HR: 72 bpm
RR: 83/2 ms
P: 88 ms
PR: 112 ms
P axis: 62°
QRS axis: 60°
QT: 355 ms
QTcB: 33°
QTcB: 389 ms

Unconfirmed report

Remark:

ms

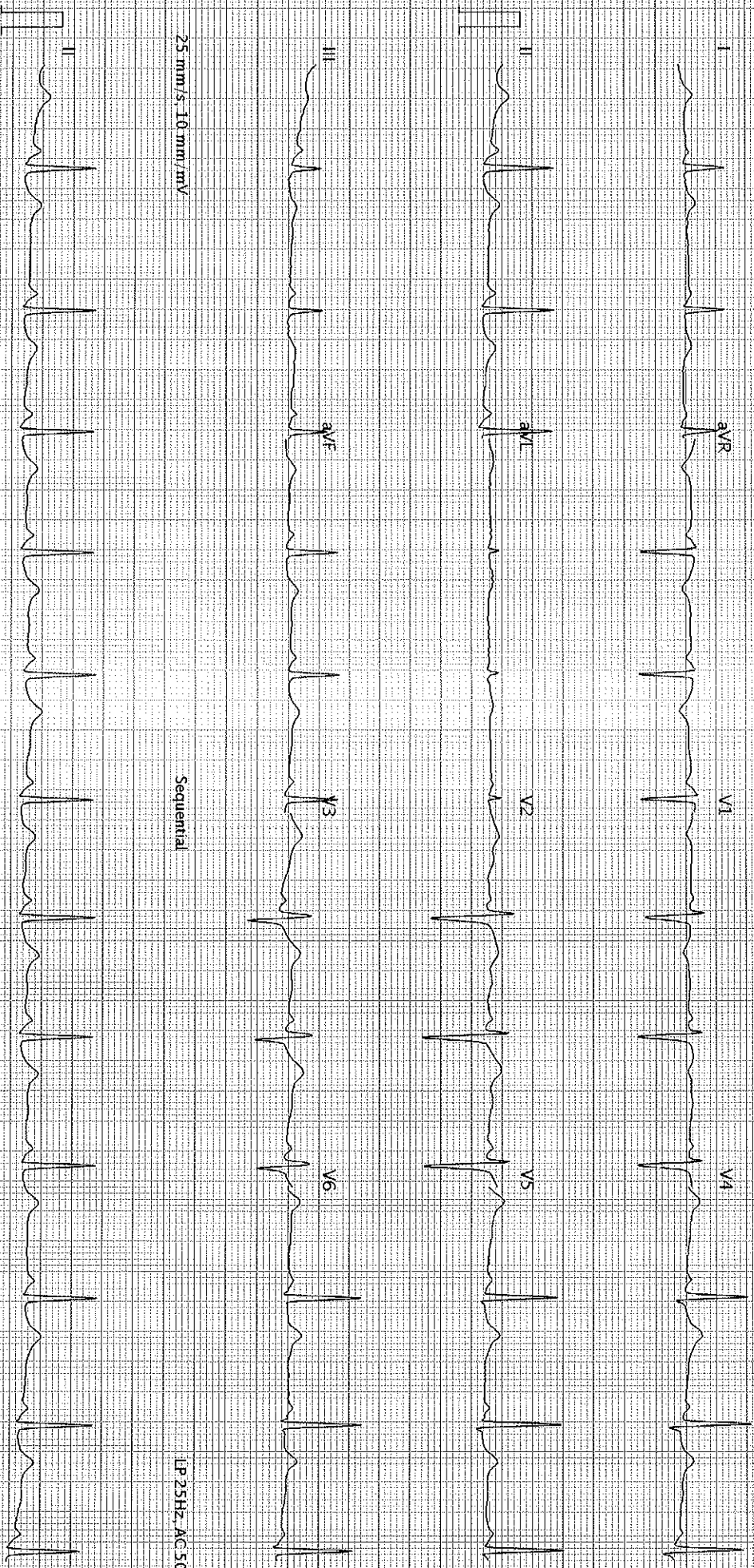

25 mm/s, 10 mm/mV

Sequential

LP 25Hz, AC 50Hz

25 mm/s, 10 mm/mV

LP 25Hz, AC 50Hz

AT-102 G2 1.2.0 (1030:011030)

BHAITAL AMIN GENERAL HOSPITAL - Printed on 23-02-2024 09:45:58

SCHILLER

Part No. 2.157048M

4 0323

S 8D

Page 1 of 1