

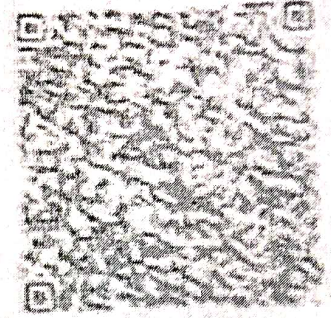

भारत सरकार
GOVERNMENT OF INDIA



अनुग्रह राकेश चंद्रा
Anugraha Rakesh Chandra
DOB: 14-03-2001
Gender: Male



8915 0749 4422

आधार - आम आदमी का अधिकार

23/M

२

"DR. PLUS HEALTHCARE CENTRE"
NATHANI HEIGHTS', B-WING,
42, MUMBAI CENTRAL (EAST)

DR. HARI CHHABLANI
M.B.B.S.F.C.C.P. (RESP MEDICINE) PGDHHM, PGDMLS
FELLOW INTENSIVE CARE
MMC REG. NO. - 91702

MER- MEDICAL EXAMINATION REPORT

Date of Examination	26/08/2024.		
NAME	ANUGRAHA. CHANDRA.		
AGE	23	Gender	Male.
HEIGHT(cm)	172	WEIGHT (kg)	60.
B.P.	114/74.		
ECG	Sinus tachycardia		
X Ray	Attached		
Vision Checkup	Color Vision : (N)		
	Far Vision Ratio : LF - 6/12, RT - 6/6		
	Near Vision Ratio : BE - N - 6		
Present Ailments	NIL		
Details of Past ailments (If Any)	H/O Pulmonary Koch's - 2023		
Comments / Advice : She /He is <u>Physically Fit</u>	Fit		

 Signature with Stamp of Medical Examiner
DR. HARI CHHABLANI
 M.B.B.S.F.C.C.P. (RESP. MEDICINE) PGDHHM, PGDMLS
 FELLOW INTENSIVE CARE
 MMC REG. NO. - 91702

CERTIFICATE OF MEDICAL FITNESS

This is to certify that I have conducted the clinical examination

of _____ on _____

After reviewing the medical history and on clinical examination it has been found that he/she is

	Tick
<ul style="list-style-type: none"> • Medically Fit 	<input type="checkbox"/>
<ul style="list-style-type: none"> • Fit with restrictions/recommendations <p>Though following restrictions have been revealed, in my opinion, these are not impediments to the job.</p> <p>1.....</p> <p>2.....</p> <p>3.....</p> <p>However the employee should follow the advice/medication that has been communicated to him/her.</p> <p>Review after _____</p>	<input type="checkbox"/>
<ul style="list-style-type: none"> • Currently Unfit. <p>Review after _____ recommended</p>	<input type="checkbox"/>
<ul style="list-style-type: none"> • Unfit 	<input type="checkbox"/>

Dr. _____
 Medical Officer
 The Apollo Clinic, (Location)

This certificate is not meant for medico-legal purposes

DR-PLUS HEALTHCARE CENTRE (MUMBAI CENTRAL)

78963297 / ANUGRAHA CHANDRA / 28 Yrs / M
Heart Rate : 120 bpm / Tested On : 26-Aug-24 09:52:41 / HF 0.05 Hz - LF 1.00 Hz / Notch 50 Hz / Sn 1.00 Cm/mV / Sw 25 mm/s
/ Reqd By: DR. HARI CHHABLANI

ECG

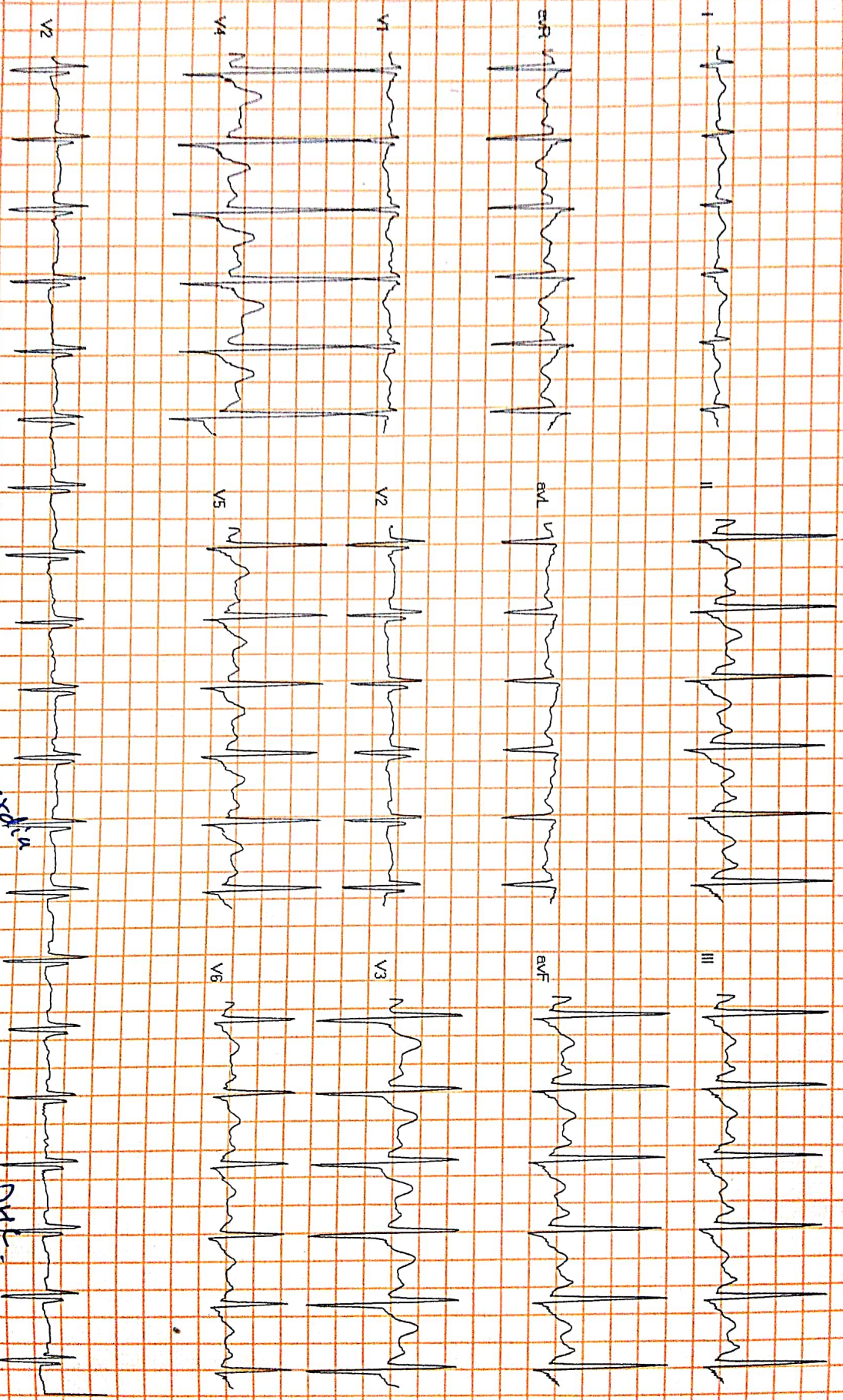

Sinus Tachycardia

DR. PURVI CHHABLANI

M.B.B.S. DNB, (Medicine)
Consultant Physician And Internist
Reported By: DR. PURVI CHHABLANI
Reg. No. 77699



Name : ANUGRAHA CHANDRA

Date : 26/08/2024

Referred By: SELF

Age : 23/M

X- RAY CHEST

BOTH THE LUNG FIELD ARE CLEAR .

THE HILAR SHADOWS APPEAR NORMAL.

THERE IS BLUNTING OF LEFT CP ANGLE S/O PLEURAL THICKENING .

THE CARDIAC SHADOWS APPEAR NORMAL.

THE TRACHEAL IS CENTRAL IN POSITION.

THE BONY CAGE APPEARS NORMAL.

BOTH DIAPHRAGMS ARE NORMAL IN POSITION AND CONTOUR.

**IMPRESSION :THERE IS BLUNTING OF LEFT CP ANGLE S/O PLEURAL
THICKENING**

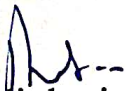
Radiologist
DR . R. PARMAR
M.B.B.S .,D.M.R.E

Name : ANUGRAHA CHANDRA

Date : 26/08/2024

Referred By: SELF

Age : 23/M

X- RAY CHEST

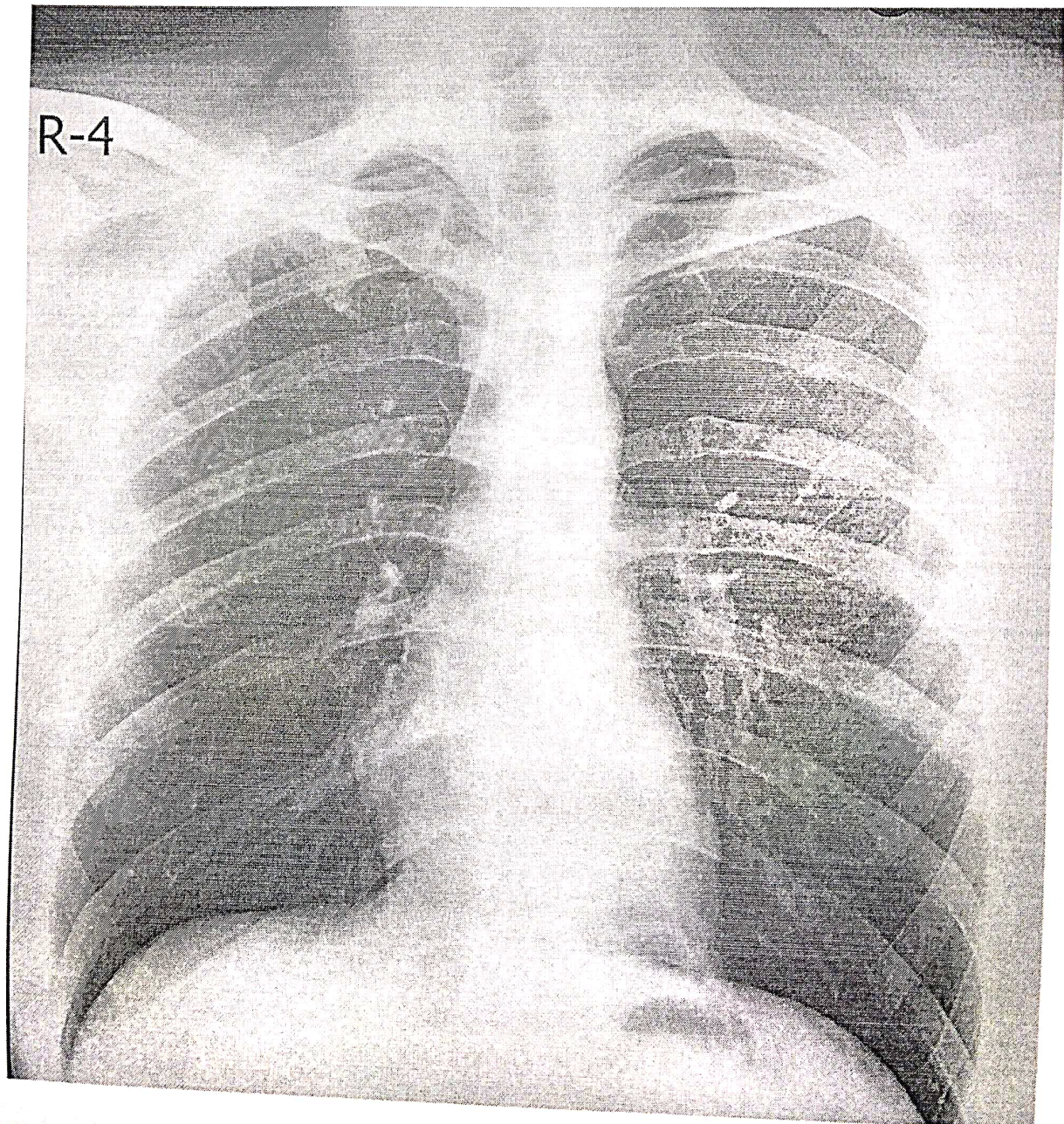



Dr-Plus Healthcare Centre

NATHANI HEIGHTS, B-Wing, Shop No. 51, Ground Floor, Opp. Mumbai Central Station (East), Mumbai - 400 008.

NAME : ANUGRAHA CHANDRA
AGE : 23 Yrs SEX : male
Collection Date : 26/08/2024.

Centre Details : MICROCRAFT LAB
Referred By : SELF
Report Date : 26/08/2024.

DEPARTMENT OF BIOCHEMISTRY AND IMMUNOASSAY

Type of Test	Actual Reading	Normal Range
Fasting Blood Sugar	75.9	70-100 mg%
PPBS	115.9	110 TO 140 mg%
S. Creatinine	0.68	0.5-1.2 mg%
Blood Urea Nitrogen (BUN)	16.8	7-21 mg%
BUN/CREAT	24.7	
S. Bilirubin	0.69	0.3-1.3mg%
(a) Direct	0.41	0.0-0.8 mg%
(b) Indirect	0.28	0.0-0.5 mg%
SGPT (ALT)	12.8	05-40 IU
BLOOD GROUP	"O" POSITIVE"	

ROUTINE URINE EXAMINATION (RUA)

1. Physical Examination

(i)	Colour:	PALE YELLOW	(ii)	Sediment:	CLEAR
(iii)	Transparency:	CLEAR	(iv)	Reaction:	ACIDIC
(v)	Specific gravity	1.121			

2. Chemical Examination:

(i)	Protein :	ABSENT	(ii)	Sugar:	ABSENT
(iii)	Bile salt:	ABSENT	(iv)	Bile pigment:	ABSENT

3. Microscopic Examination:

(i)	Red Blood Cells:	ABSENT	(ii)	Epithelial Cells:	ABSENT
(iii)	Crystals:	ABSENT	(iv)	Pus Cells:	01 TO 02/HPF
(v)	Casts:	ABSENT	(vi)	Deposits:	ABSENT
(vii)	Bacteria's :	ABSENT			

Dr. Rakesh Patkar
MBBS (Gold Medalist), MD
(Seth G.S. Medical College), DNB,
DipRCPath UK, FSSO, MNAMS, MIAC



Dr-Plus Healthcare Centre

NATHANI HEIGHTS, B-Wing, Shop No. 51, Ground Floor, Opp. Mumbai Central Station (East), Mumbai - 400 008.

NAME : ANUGRAHA CHANDRA
AGE : 23 Yrs SEX : male
Collection Date : 26/08/2024.

Centre Details : MICROCRAFT LAB
Referred By : SELF
Report Date : 26/08/2024.

DEPARTMENT OF BIOCHEMISTRY AND IMMUNOASSY

HAEMOGRAM

Normal Range

1.	Red Blood Cell Count	5.11	[M : 4.5 - 5.6 / F : 3.5 - 5.5/cu.mm]
2.	Hb%	14.6	[M: 13-16 / F : 11-16%]
3.	Hematocrit	42.3	[M : 40-53 / F : 30-47 %]
4.	Indices:		
(a)	MCV(Mean Corpuscular Volume)	86.4	[79-101 cu.mi.]
(b)	MCH(Mean Corpuscular Hb)	29.8	[27-32 pg]
(c)	MCHC(Mean Corpuscular Hb Concentration)	35.7	[32-38%]
5.	Morphology		
	Macrocytes :	--	Microcytes: -- Hypochromia: --
	Piokilocytosis:	--	Anisocytosis: --
6.	Target cells:	--	
	Spherocytes:	--	Elliptocytes: --
7.	TOTALW.B.C.Count	9,255	{4000-11000/cu.mm}
Differential Count			
a)	Neutrophils :	56	[45 -70%] c) Eosinophils: 06 [01 - 06%]
b)	Lymphocytes :	31	[20 - 45%] d) Monocytes: 07 [00 - 08%]
e)	Basophils :	00	[00 - 01%]
8.	Platelets :3.12	1.5-4.5 Lacks/cu.mm	
9.	Erythrocyte Sedimentation Rate: 11	20 mm at end of 1 hour	Method : Westergrens

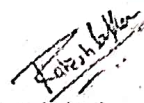
Dr. Rakesh Patkar
MBBS (Gold Medalist), MD
(Seth G.S. Medical College), DNB,
DipRCpath UK, FSSO, MNAMS, MIAC



 GPS Map Camera

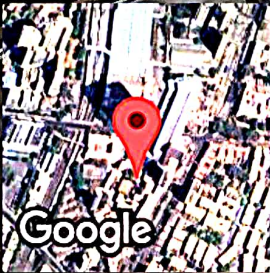

Mumbai, Maharashtra, India
Mumbai Central, Nathani Heights Commercial, B'Wing, Shop no 57 Ground Floor, Mumbai
Central, Mumbai, Maharashtra 400008, India
Lat 18.968822°
Long 72.819574°
26/08/24 09:26 AM GMT +05:30