

1

आधार

वैभवकुमार पटेल
Vaibhvkumar Patel
जन्म तारीख / DOB : 09/10/1990
पुरुष / Male

आधार पहचान का प्रमाण है, नागरिकता का नहीं।
Aadhaar is a proof of Identity, not of citizenship.

8731 1133 5707

मेरा आधार, मेरी पहचान

83 20 30 21 60

Signature

भारतीय रिजिस्ट्रार जनरल प्राधिकरण
भारत, India

संख्या: S/O: शिवरामभाई, अ/1/6, नंदनवन
पार्क, निजानंद पार्क पार्से, निरंत चार
रस्ता, वास्त्राल रोड, वास्त्राल, अहमदाबाद,
गुजरात, 382418
Address: S/O: Shivrambhai,
A/1/6, Nandanvan park, opp, Nijanand park,
Nirant char Rasta, Vastral Road, Vastral,
Vastral, Ahmedabad, Gujarat, 382418

8731 1133 5707

help@uidai.gov.in www.uidai.gov.in



LABORATORY REPORT

Name :	Mr. Vaibhavkumar Patel	Reg. No :	406100481
Sex/Age :	Male/33 Years	Reg. Date :	10-Jun-2024 08:20 AM
Ref. By :	Apollo Health & Lifestyle Limited	Collected On :	
Client Name :	Apollo Health & Lifestyle Limited	Report Date :	10-Jun-2024 03:31 PM

Medical Certificate

GENERAL EXAMINATION

Height (cms) :179

Weight (kgs) :111

Blood Pressure : 140/90mmHg

Pulse : 84/Min

No Clubbing/Cynosis/Pallor/PedelOedem

Systemic Examination:

Cardio vascular System - S1,S2 Normal, No Murmur

Respiratory system - AEBE

Central Nervous System - No FND

Abdomen - Soft, Non Tender, No Organomegaly

Epilepsy – N/A

Skin Examination- Normal

Comments: He is clinically fit on examination.

This is an electronically authenticated report

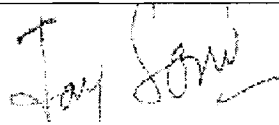

Dr.Jay Soni
M.D, GENERAL MEDICINE

DR.MUKESH LADDHA

Page 2 of 3



TEST REPORT

Reg. No : 406100481 **Ref Id** : AHCN-31101062401004 **Collected On** : 10-Jun-2024 08:23 AM
Name : Mr. Vaibhavkumar Patel **Reg. Date** : 10-Jun-2024 08:20 AM
Age/Sex : 33 Years / Male **Pass. No.** : **Tele No.** : 8320302160
Ref. By : Apollo Health & Lifestyle Limited **Dispatch At** :
Sample Type : EDTA **Location** : CHPL

Parameter	Results	Unit	Biological Ref. Interval
-----------	---------	------	--------------------------

COMPLETE BLOOD COUNT (CBC)

Hemoglobin (Colorimetric method)	16.4	g/dL	13.5 - 18
Hematocrit (Calculated)	49.80	%	40 - 50
RBC Count (Electrical Impedance)	5.12	million/cmm	4.73 - 5.5
MCV (Calculated)	97.2	fL	83 - 101
MCH (Calculated)	32.0	Pg	27 - 32
MCHC (Calculated)	32.9	%	31.5 - 34.5
RDW (Calculated)	13.3	%	11.5 - 14.5
WBC Count Flowcytometry with manual Microscopy	6020	/cmm	4000 - 10000
MPV (Calculated)	9.8	fL	6.5 - 11.5

DIFFERENTIAL WBC COUNT	[%]	EXPECTED VALUES	[Abs]	EXPECTED VALUES
Neutrophils (%)	58.90 %	40 - 80	3546 /cmm	2000 - 7000
Lymphocytes (%)	30.50 %	20 - 40	1836 /cmm	1000 - 3000
Eosinophils (%)	1.60 %	0 - 6	530 /cmm	200 - 1000
Monocytes (%)	8.80 %	2 - 10	96 /cmm	20 - 500
Basophils (%)	0.20 %	0 - 2	12 /cmm	0 - 100

PERIPHERAL SMEAR STUDY

RBC Morphology Normocytic and Normochromic.
WBC Morphology Normal

PLATELET COUNTS

Platelet Count (Electrical Impedance) 230000 /cmm 150000 - 450000
Electrical Impedance
Platelets Platelets are adequate with normal morphology.
Parasites Malarial parasite is not detected.
Comment -

This is an electronically authenticated report.
* This test has been out sourced.

Approved By : 
Dr. Purvish Darji
MD (Pathology)

Approved On : 10-Jun-2024 02:58 PM
Page 1 of 5



TEST REPORT

Reg. No : 406100481 **Ref Id** : AHCN-31101062401004 **Collected On** : 10-Jun-2024 08:23 AM
Name : Mr. Vaibhavkumar Patel **Reg. Date** : 10-Jun-2024 08:20 AM
Age/Sex : 33 Years / Male **Pass. No.** : **Tele No.** : 8320302160
Ref. By : Apollo Health & Lifestyle Limited **Dispatch At** :
Sample Type : EDTA **Location** : CHPL

ESR 1 hour 5 mm/hr ESR AT 1 hour : 1-7

Westergreen method

This is an electronically authenticated report.

* This test has been out sourced.

Approved By : Dr. Purvish Darji
MD (Pathology)

Approved On : 10-Jun-2024 02:58 PM
Page 2 of 5



TEST REPORT

Reg. No : 406100481 **Ref Id** : AHCN-31101062401004 **Collected On** : 10-Jun-2024 08:23 AM
Name : Mr. Vaibhavkumar Patel **Reg. Date** : 10-Jun-2024 08:20 AM
Age/Sex : 33 Years / Male **Pass. No.** : **Tele No.** : 8320302160
Ref. By : Apollo Health & Lifestyle Limited **Dispatch At** :
Sample Type : Urine Spot **Location** : CHPL

Test	Result	Unit	Biological Ref. Interval
------	--------	------	--------------------------

URINE ROUTINE EXAMINATION

PHYSICAL EXAMINATION

Quantity	30 cc	
Colour	Pale Yellow	
Clarity	Clear	Clear

CHEMICAL EXAMINATION (BY REFLECTANCE PHOTOMETRIC)

pH	5.5	4.6 - 8.0
Sp. Gravity	1.005	1.001 - 1.035
Protein	Nil	Nil
Glucose	Nil	Nil
Ketone Bodies	Nil	Nil
Urobilinogen	Nil	Nil
Bilirubin	Nil	Nil
Nitrite	Nil	Nil
Blood	Nil	Nil

MICROSCOPIC EXAMINATION (MANUAL BY MICROSCOPY)

Leucocytes (Pus Cells)	Occasional/hpf	Nil
Erythrocytes (Red Cells)	Nil	Nil
Epithelial Cells	Occasional	Nil
Crystals	Absent	Absent
Casts	Absent	Absent
Amorphous Material	Absent	Absent
Bacteria	Absent	Absent
Remarks	-	

This is an electronically authenticated report.

* This test has been out sourced.

Approved By : 
Dr. Purvish Darji
MD (Pathology)

Approved On : 10-Jun-2024 02:32 PM
Page 3 of 5



TEST REPORT

Reg. No : 406100481 **Ref Id** : AHCN-31101062401004 **Collected On** : 10-Jun-2024 08:23 AM
Name : Mr. Vaibhavkumar Patel **Reg. Date** : 10-Jun-2024 08:20 AM
Age/Sex : 33 Years / Male **Pass. No.** : **Tele No.** : 8320302160
Ref. By : Apollo Health & Lifestyle Limited **Dispatch At** :
Sample Type : Serum,EDTA,Flouride F,Flouride PP **Location** : CHPL

Parameter	Result	Unit	Biological Ref. Interval
-----------	--------	------	--------------------------

BIO - CHEMISTRY

BUN <i>UV Method</i>	7.20	mg/dL	5.0 - 25.0
Creatinine <i>Enzymatic Method</i>	1.03	mg/dL	0.7 - 1.3
BUN/CREATININE RATIO <i>Calculated</i>	6.99		
SGPT <i>UV without P5P</i>	52.60	U/L	0 - 45
Fasting Blood Sugar (FBS) <i>GOD-POD Method</i>	118.50	mg/dL	70 - 110
Post Prandial Blood Sugar (PPBS) <i>GOD-POD Method</i>	123.0	mg/dL	70 - 140
Creatinine <i>Enzymatic Method</i>	1.03	mg/dL	0.7 - 1.3

SERUM BILIRUBIN

Total Bilirubin <i>Vanadate Oxidation</i>	2.27	mg/dL	0.3 - 1.2
Direct Bilirubin <i>Vanadate Oxidation</i>	0.49	mg/dL	0.0 - 0.4
Indirect Bilirubin <i>Calculated</i>	1.78	mg/dL	0.0 - 1.1

HEMATOLOGY

BLOOD GROUP & RH

Specimen: EDTA and Serum; Method: Forward Reverse Tube Agglutination

ABO	"A"
Rh (D)	Positive

This is an electronically authenticated report.
* This test has been out sourced.

Approved By : Dr. Purvish Darji
MD (Pathology)

Approved On : 10-Jun-2024 01:53 PM
Page 4 of 5



TEST REPORT

Reg. No : 406100481 **Ref Id** : AHCN-31101062401004 **Collected On** : 10-Jun-2024 08:23 AM
Name : Mr. Vaibhavkumar Patel **Reg. Date** : 10-Jun-2024 08:20 AM
Age/Sex : 33 Years / Male **Pass. No.** : **Tele No.** : 8320302160
Ref. By : Apollo Health & Lifestyle Limited **Dispatch At** :
Sample Type : Serum,EDTA,Flouride F,Flouride PP **Location** : CHPL

HEMATOLOGY

BLOOD GROUP & RH

Specimen: EDTA and Serum; Method: Forward Reverse Tube Agglutination

Note -

----- End Of Report -----

This is an electronically authenticated report.

* This test has been out sourced.

Approved By : 
Dr. Purvish Darji,
MD (Pathology)

Approved On : 10-Jun-2024 01:53 PM
Page 5 of 5



LABORATORY REPORT

Name : Mr. Vaibhavkumar Patel
Sex/Age : Male/33 Years
Ref. By : Apollo Health & Lifestyle Limited
Client Name : Apollo Health & Lifestyle Limited

Reg. No : 406100481
Reg. Date : 10-Jun-2024 08:20 AM
Collected On :
Report Date : 10-Jun-2024 02:20 PM

Electrocardiogram

Findings

Normal Sinus Rhythm.

Within Normal Limit.

This is an electronically authenticated report

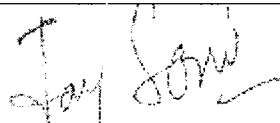

Dr. Jay Soni
M.D, GENERAL MEDICINE

DR. MUKESH LADDHA

Page 1 of 3

VRI8HRU
 PATEL
 35 years
 179 cm / 111 kg
 Male

HR 84/min
 PR 140 ms
 QR5 88 ms
 QT 370 ms
 QTc 440 ms
 (Bazett)
 10 mm/mV

Axis: P 42°
 QR5 22°
 T 32°

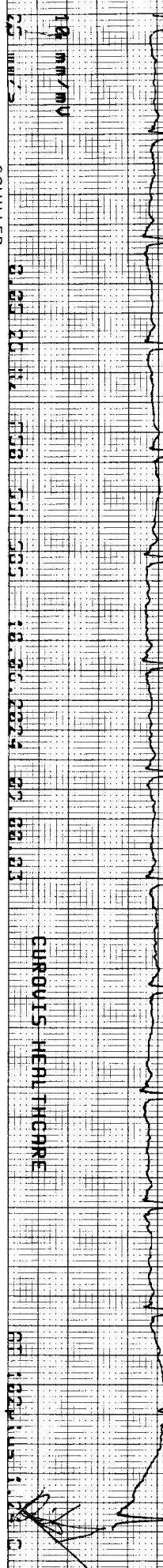
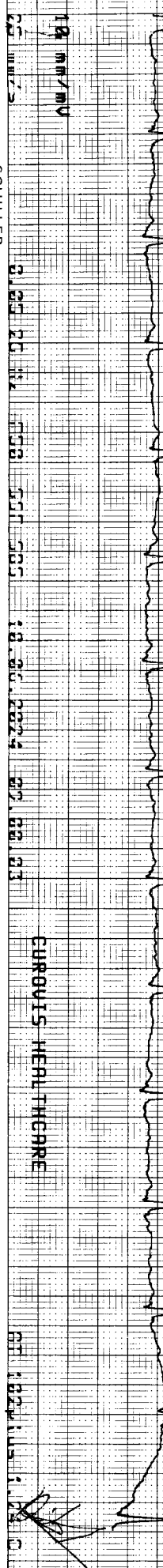
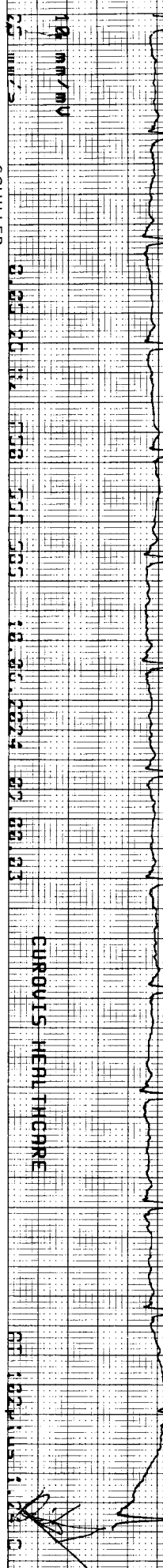
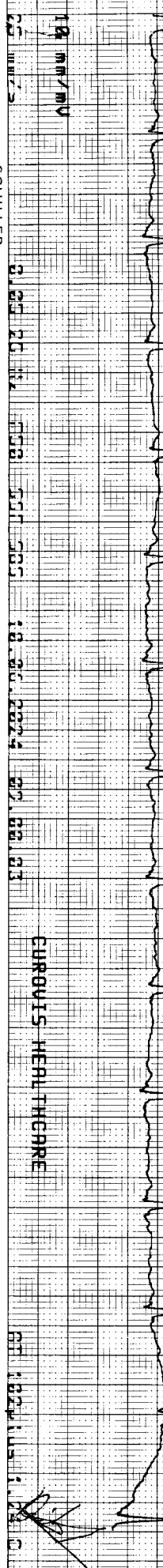
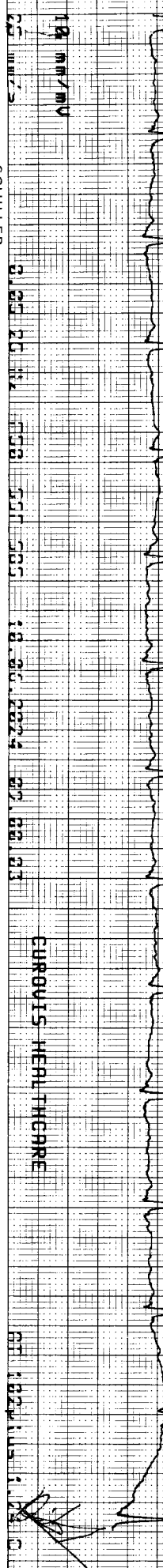
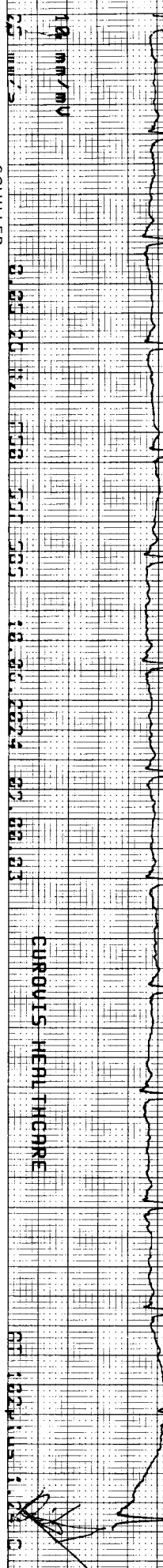
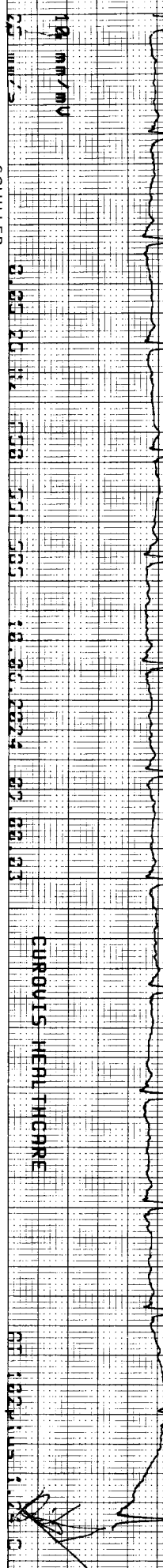
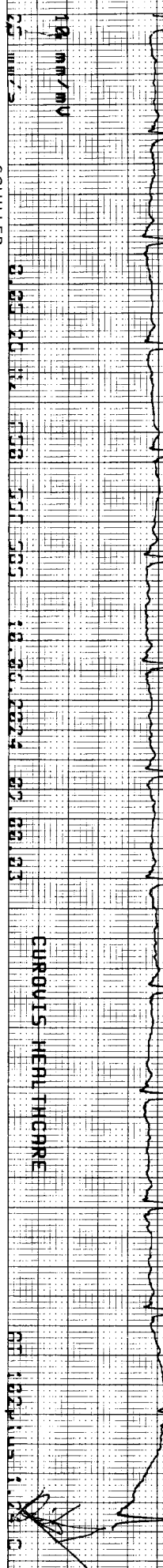
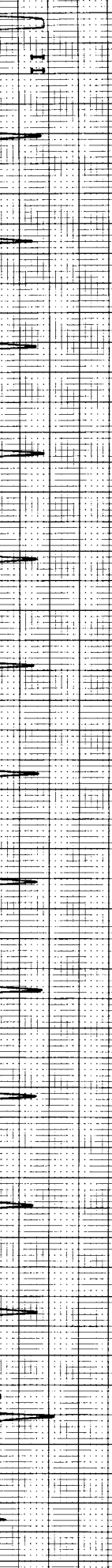
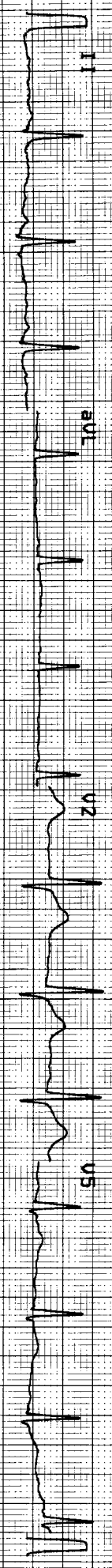
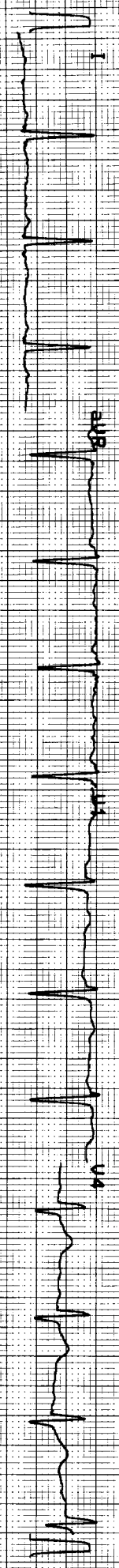

10 mm/mV
 25 mm/s
 01.02.2024 09:08:50
 CURIOUS HEALTHCARE
 Part No. 2.157017M © 0123 R.88



LABORATORY REPORT

Name :	Mr. Vaibhavkumar Patel	Reg. No :	406100481
Sex/Age :	Male/33 Years	Reg. Date :	10-Jun-2024 08:20 AM
Ref. By :	Apollo Health & Lifestyle Limited	Collected On :	
Client Name :	Apollo Health & Lifestyle Limited	Report Date :	10-Jun-2024 03:30 PM

X RAY CHEST PA

Both lung fields shows prominent broncho-vascular markings.

No evidence of any active infiltrations or consolidation.

Cardiac size appears within normal limits.

Both costo-phrenic angles appear free of fluid.

Both domes of diaphragm appear normal.

COMMENTS :

NO SIGNIFICANT ABNORMALITY DETECTED.

Radiological interpretation is professional opinion and not the final diagnosis. Please see your referring doctor for interpretation of these results. Not valid for medico legal purposes. Results is subject to variations due to technical limitations and patient's preparation, hence correlation with clinical findings and other investigation should be carried out to know the nature of illness.

----- End Of Report -----

This is an electronically authenticated report



DR DHAVAL PATEL
Consultant Radiologist
MB,DMRE
Reg No:0494

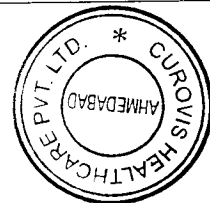



VAIBHAV PATEL 33Y/M

10/06/2024

CUROVIS HEALTHCARE



LABORATORY REPORT

Name :	Mr. Vaibhavkumar Patel	Reg. No :	406100481
Sex/Age :	Male/33 Years	Reg. Date :	10-Jun-2024 08:20 AM
Ref. By :	Apollo Health & Lifestyle Limited	Collected On :	
Client Name :	Apollo Health & Lifestyle Limited	Report Date :	10-Jun-2024 02:33 PM

Eye Check - Up

No Eye Complaints

RIGHT EYE

SP: +0.50

CY: -0.25

AX: 40

LEFT EYE

SP : +0.50

CY : -0.75

AX :171

	Without Glasses	With Glasses
Right Eye	6/6	N. A
Left Eye	6/6	N. A

Near Vision: Right Eye - N/6, Left Eye - N/6

ColorVision : Normal

Comments: Normal

----- End Of Report -----

This is an electronically authenticated report



Dr Kejal Patel
MB,DO(Ophth)