



RAMA MEDICAL COLLEGE HOSPITAL & RESEARCH CENTRE



Rama City, Mandhana, G.T. Road, Kanpur (U.P.)- 209 217 Ph. No. : 0512-2780882/83/84/85

OUR FACILITIES

24X7 EMERGENCY

- Emergency Care
- NICU/ PICU
- ICU/ ICCU
- Blood Bank
- Pharmacy

GENERAL MEDICINE

- Dialysis
- ECG
- ECHO/TMT

GENERAL SURGERY

- Laparoscopic Surgery
- Cancer Surgery
- URO Surgery
 - Kidney
 - Prostate
- Endoscopy
- Breast Surgery
- Gallbladder Surgery
- Intestine Surgery
- Hernia Surgery
- Fistula
- Piles
- Varicose Vein
- Uroflowmetry

ORTHOPAEDICS

- Spine Surgery
- Deformity Corrections
- CTEV Correction
- Joint Replacement
 - Hip
 - Knee
 - Elbow
 - Shoulder
 - Arthroscopy (knee & Shoulder)
 - ACL Reconstruction
- TRAUMA

ENT

- Deafness
- Microscopic Ear Surgery
- Endoscopic Ear Surgery
- Endoscopic Sinus Surgery (FESS)
- Thyroid / Parotid Surgery
- Head & Neck Tumor/ Cancer Surgery
- Voice Disorders

OPHTHALMOLOGY

- Sutureless Cataract Sx
- Perimetry, Nct
- Nd: Yag & Green Laser
- Oculoplasty
- Computerized Eye Testing
- Contact Lens Clinic
- Orthoptics

RADIOLOGY

- MRI
- CT Scan
- Ultrasound
- X-ray
- Color Doppler
- Mammography

LABORATORY

- Pathology
- Microbiology
- Biochemistry

OTHER SERVICES

OPD RECEIPT



| UHID No RMC-0002049122 () / OPD Reg 4185871 | | Receipt No :-CA/24-25/0004289585 / Cash | | | |
|---|---|---|---------------------|------------|-----------|
| Pt- SHIPRA SINGH / 28 Yrs / Female | | s/o,d/o,w/o- D/O RAM PRAKASH | | | |
| Address & Phone No - A-1400 AWAS VIKAS HANSPURAM KANPUR, / 9936372838 | | Category/Date:- Staff / Aug 10 2024 11:04AM | | | |
| Sr.# | Particulars | Unit | Amt./Unit(Rs.) | Disc.(Rs.) | Amt.(Rs.) |
| 1 | Consultation Fee- Dr Yashi Jaiswal (Obstetrics and Gynaecology) | 1.00 | 0.00 | 0.00 | 0.00 |
| Gross Amount | | 0.00 | Total Discount(A+B) | | 0.00 |
| Service Discount(A) | | 0.00 | Net Amt. Payable | | 0.00 |
| Bill Discount(B) | | 0.00 | Amt. Received | | 0.00 |

Printed By - abhinay.singh On 10/08/2024 11:00 AM

USER:- sachin.kushwaha

Acknowledge by:- abhinay.singh

Dr. Yashi Jaiswal
 M.B.B.S. (Obs & Gynae)
 Rama Medical College & Hospital
 Mandhana, Kanpur
 Reg. No. 24009

*for white discharge
 2-3 months
 means 2nd
 time issue*

*Wt : 68 kg.
 Pulse : 100 bpm
 BP : 102/70 mmHg*

*P.L.
 L- 4 1/2 gm / Adh / uses.
 Ind - M.L.P.O.*

MU - 5 yr.

WOP - 25/07/2024

*P.M.C - 4-5 days prep. flow
 P.M.C 28-30d*



रामा डेन्टल कालेज-हॉस्पिटल एवं रिसर्च सेन्टर, कानपुर

Rama Dental College-Hospital & Research Centre, Kanpur

ROUTINE CASE SHEET

Kindly encircle the positive findings

Patient ID RDC-0000615051

O.P.D. No. 15762843513545787 Dr. Vishal Mehrotra Date : 10 Aug 24

Name MISS SHIPRA SINGH

Age 28 Sex Female Occupation

Add. NAUBASTA KANPUR

Phone No. 9936372838

Chief Complaint : Poor Oral Hygiene/Decayed/Bleeding Gums/Swelling of Growth/Pain/Sensitivity/Ulceration/
Mobile Teeth/Missing Teeth/Any Other

Region: Maxillary/Mandibular, Right/Left, Front/Back
Tooth/Teeth, Gums/Buccal Mucosa/Lips/Tongue.

Duration : Days / Months / Years

History of present illness :

Medical History : Hypertension /MI/Diabetes / Asthma / Epilepsy /Drug History/Allergy/ Any other

Past Dental History :

Personal History : Smoking / Paan Masala Chewing(Tobacco/NoTobacco) Alcoholism/Areca Nut Chewing/Nail Biting/Lip Puckering/Bruxism/Thumb Sucking/Tongue Thrusting/Any Other

Frequency : Duration : Days/ Months / Years

Pregnancy: 1 Trimester/2 Trimester / 3Trimester

General Examination :

Loçal Examination : Extra oral

Intra Oral (Soft Tissue): Gingiva : Edema, Bleeding on Probing-Localized/Generalized, Stippling-Present/Absent, Periodontal Pockets-Localized/Generalized, Recession-Localized/Generalized.

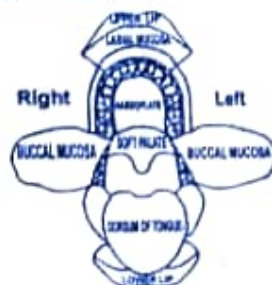

OPD RECEIPT



UHID No.: RMC-0002049122 () / OPD Reg.: 4185933
 P/t: SHIPRA SINGH / 28 Yrs / Female
 Address & Phone No.: A-1400 AWAS VIKAS HANSPURAM
 KANPUR / 9936372838

Receipt No.: CR/24-25/0000019782 / Credit E
 s/o, d/o, w/o: D/O RAM PRAKAS
 Category/Date: Corporate (MEDIWHEEL) / A
 10/08/2024 11:15A

| Sr.# | Particulars | Unit | Amt./Unit(Rs.) | Disc.(Rs.) | Amt.(Rs.) |
|----------------------------|--|---------|----------------------------|------------|-----------|
| 1. | ABO-RH (BLOOD GROUP) ✓ | 1.00 | 0.00 | 0.00 | 0.00 |
| 2. | BUN ✓ | 1.00 | 0.00 | 0.00 | 0.00 |
| 3. | CBC ✓ | 1.00 | 0.00 | 0.00 | 0.00 |
| 4. | CHEST PA (Digital X-Ray) | 1.00 | 0.00 | 0.00 | 0.00 |
| 5. | E.C. G. Charges | 1.00 | 0.00 | 0.00 | 0.00 |
| 6. | ESR ✓ | 1.00 | 0.00 | 0.00 | 0.00 |
| 7. | GLYCOSYLATED Hb (HbA1C) ✓ | 1.00 | 0.00 | 0.00 | 0.00 |
| 8. | HDL ✓ | 1.00 | 0.00 | 0.00 | 0.00 |
| 9. | KETONE BODY (URINE) ✓ | 1.00 | 0.00 | 0.00 | 0.00 |
| 10. | LDL CHOLESTEROL ✓ | 1.00 | 0.00 | 0.00 | 0.00 |
| 11. | MediWheel Full Body Health Annual Plus Check | 1.00 | 2100.00 | 0.00 | 2100.00 |
| 12. | PAP SMEAR ✓ | 1.00 | 0.00 | 0.00 | 0.00 |
| 13. | SERUM ALBUMIN ✓ | 1.00 | 0.00 | 0.00 | 0.00 |
| 14. | SERUM A/G RATIO ✓ | 1.00 | 0.00 | 0.00 | 0.00 |
| 15. | SERUM ALKA. PHOS. (ALP) ✓ | 1.00 | 0.00 | 0.00 | 0.00 |
| 16. | SERUM BILIRUBIN - TOTAL ✓ | 1.00 | 0.00 | 0.00 | 0.00 |
| 17. | SERUM BILIRUBIN -Direct ✓ | 1.00 | 0.00 | 0.00 | 0.00 |
| 18. | SERUM BILIRUBIN -IND ✓ | 1.00 | 0.00 | 0.00 | 0.00 |
| 19. | SERUM CHOLESTEROL ✓ | 1.00 | 0.00 | 0.00 | 0.00 |
| 20. | SERUM CREATININE ✓ | 1.00 | 0.00 | 0.00 | 0.00 |
| 21. | SERUM GIUCOSE (FASTING) ✓ | 1.00 | 0.00 | 0.00 | 0.00 |
| 22. | SERUM GLUCOSE (P.P.) ✓ | 1.00 | 0.00 | 0.00 | 0.00 |
| 23. | SERUM PROTEIN - TOTAL ✓ | 1.00 | 0.00 | 0.00 | 0.00 |
| 24. | SERUM TRIGLYCERIDE ✓ | 1.00 | 0.00 | 0.00 | 0.00 |
| 25. | SERUM URIC ACID ✓ | 1.00 | 0.00 | 0.00 | 0.00 |
| 26. | THYROID PROFILE ✓ | 1.00 | 0.00 | 0.00 | 0.00 |
| 27. | URINE R/M ✓ | 1.00 | 0.00 | 0.00 | 0.00 |
| 28. | WHOLE ABDOMEN | 1.00 | 0.00 | 0.00 | 0.00 |
| Gross Amount | | 2100.00 | Total Discount(A+B) | | 0.00 |
| Service Discount(A) | | 0.00 | Net Amt. Payable | | 2100.00 |
| Bill Discount(B) | | 0.00 | Amt. Received | | 0.00 |

Printed By:- abhishek.bill On 10/08/2024 11:10 AM

50

USER:- abhishek bill

Acknowledge by:- abhishek.b



ID: 1
SHIPRA SINGH
Female 28Years
Req. No. :

10-08-2024 02:10:10 PM
HR : 108 bpm
P : 106 ms
PR : 148 ms
QRS : 76 ms
QT/QTcBz : 302/405 ms
P/QRST : 69/52/3 °
RV5/SV1 : 0.69/0.358 mV

Diagnosis Information:

Sinus tachycardia
Anterior T wave abnormality is borderline for age and gender
Borderline ECG

Report Confirmed by:

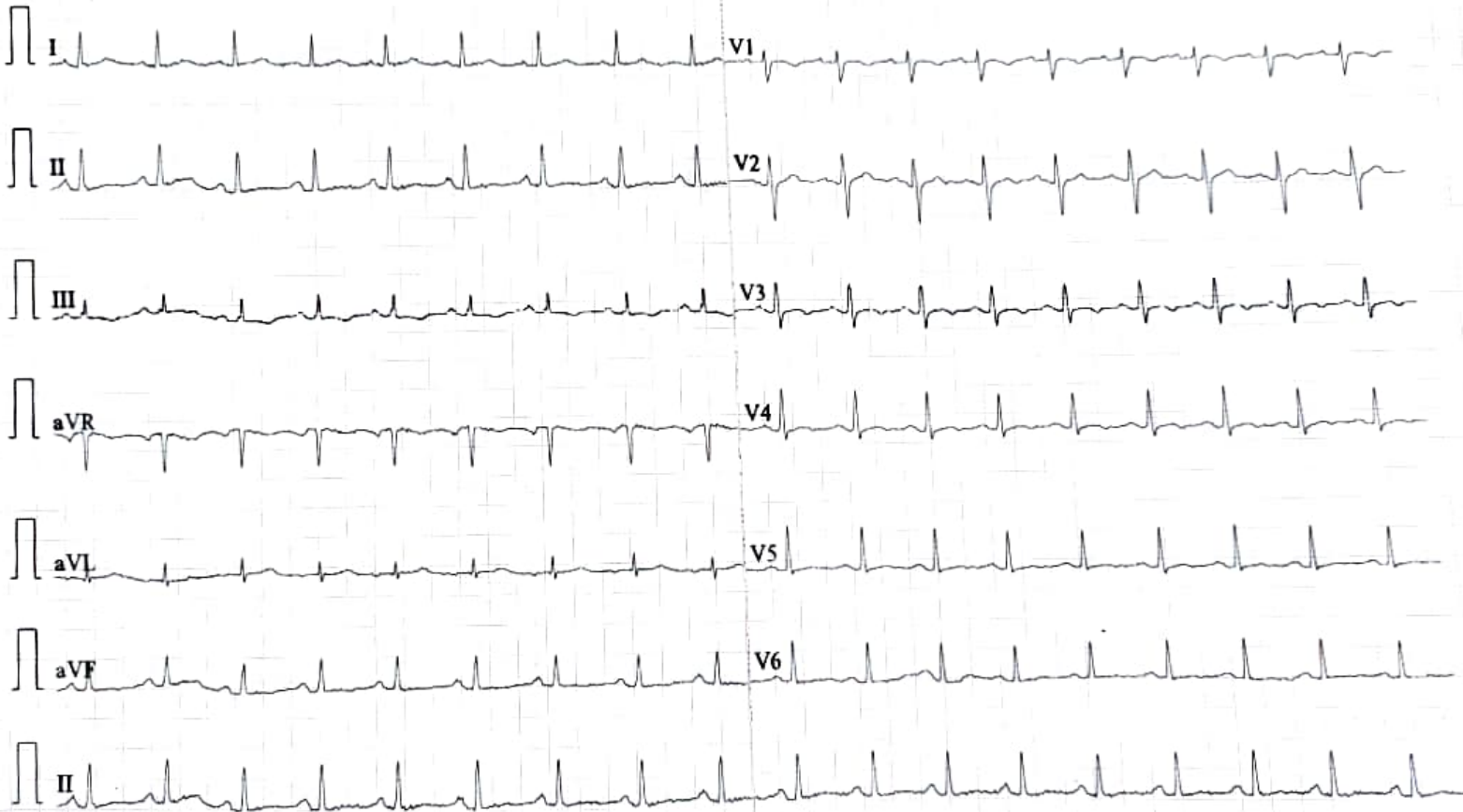



OUR OTHER SERVICES

Cardiology

- Angiography
- Anesthesia
- Holter Monitoring
- Pacemaker/ICD
- ECG/Echo/TMT

Orthopaedics

- Knee Replacement
- Hip Replacement
- Arthroscopy
- Arthroplasty
- Spine Surgery
- CTEV Correction
- Trauma, Ilizarov Surgery

Surgery

- Laparoscopy Surgery
- Uro Surgery
- Neurosurgery
- Endoscopy
- Pediatric Surgery
- Breast Surgery
- Plastic Surgery
- Intestine Surgery
- Fistula/Hernia-Hydrocele

Radiology

- MRI
- CT Scan
- Ultrasound
- X-Ray/OPG
- Color Doppler
- Mammography

Lab Medicine

- Pathology
- Microbiology
- Biochemistry

Emergency (24x7)

- Emergency Care
- NICU/PICU
- ICU/CCU/
- Neuro ICU
- Blood Bank
- Pharmacy
- Radiology

Other Services

- Infertility Clinic
- Dialysis
- Physiotherapy
- Dental Clinic
- Eye Check up
- Child Healthcare
- Gynaec Services
- Total Laparoscopic Hysterectomy

On Panel

- Ayushman Bharat
- All TPAs

USG WHOLE ABDOMEN

UHID: RMC-0002049122

NAME OF PATIENT:- Shipra Singh

REFD. BY:- DR. Pranjal Pankaj

AGE/SEX: 28YRS/F

DATED:-10-Aug-24

OBSERVATION

Liver:- Normal in size (~13.7cm), shape, outline & echogenicity. No obvious focal lesion. Hepatic veins are normal. No evidence of focal or diffuse dilatation of biliary radicals.

Portal Vein:- Portal vein is normal in course & caliber.

Gall Bladder:- Size, shape and position are normal. No calculus or mass lesion. Gall bladder wall thickness is normal.

CBD:- Common bile duct is normal in course & caliber.

Pancreas:- Size and shape are normal. Normal echogenicity is seen.

Spleen:- Size (~9.0cm) and shape are normal. Normal echogenicity is seen.

Right Kidney:- Right kidney is normal in size (~10.5cm), shape, position & echogenicity. Corticomedullary differentiation is maintained. No evidence of any mass/hydronephrosis.

A ~4.1mm size non obstructing calculus is noted at mid pole calyx

Left Kidney:- Left kidney is normal in size (~9.7cm), shape, position & echogenicity. Corticomedullary differentiation is maintained. No evidence of any mass/hydronephrosis/calculus.

Urinary Bladder:- Urinary bladder is normal in size, shape and position. Lumen is sonolucent.

Uterus and ovaries: Uterus is normal in size (~10.3x5.0x3.4cm), shape and echogenicity.

Endometrial thickness is normal (~8.3mm). **Cervix is bulky measuring ~4.3x2.5cm with thickened cervical mucosa—Cervicitis**

Right ovary measures ~2.7x1.5cm, left ovary measures ~2.6x1.8cm
No adnexal mass/ POD fluid is seen.

No evidence of retroperitoneal lymphadenopathy.
No evidence of free fluid in peritoneal cavity.

145

Dr. K. K. Tiwari
PG Resident
(Radio diagnosis)



50



OUR OTHER SERVICES

• **Cardiology**

- Angiography
- Angioplasty
- Holter Monitoring
- Pacemaker/ICD
- ECG/Echo/TMT

• **Orthopaedics**

- Knee Replacement
- Hip Replacement
- Arthroscopy
- Arthroplasty
- Spine Surgery
- CTEV Correction
- Trauma, Ilizarow Surgery

• **Surgery**

- Laparoscopy Surgery
- Uro Surgery
- Neurosurgery
- Endoscopy
- Pediatric Surgery
- Breast Surgery
- Plastic Surgery
- Intestine Surgery
- Fistula/Hernia-Hydrocele

• **Radiology**

- MRI
- CT Scan
- Ultrasound
- X-Ray/OPG
- Color Doppler
- Mammography

• **Lab Medicine**

- Pathology
- Microbiology
- Biochemistry

• **Emergency (24x7)**

- Emergency Care
- NICU/PICU
- ICU/ICCU/
- Neuro ICU
- Blood Bank
- Pharmacy
- Radiology

• **Other Services**

- Infertility Clinic
- Dialysis
- Physiotherapy
- Dental Clinic
- Eye Check up
- Child Healthcare
- Gynae Services
- Total Laparoscopic Hysterectomy

• **On Panel**

- Ayushman Bharat
- All TPAs

Name : **SHIPRA SINGH** Lab ID : **085906**
 Sex/Age : Female / 28 Years UHID : RMC-0002049122
 Reg. Date : 10-Aug-2024 10:23 AM Sample Time : 10-Aug-2024 10:48 AM
 Ref. By : Dr. Shalini Singh Print On : 10-Aug-2024 03:43 PM
 Coll. Center : OPD

Investigation : ALP,Albumin,BL. GROUP,BUN,Bil.Direct,Bil.Indirect,Bil.Total,CBC,CHOLESTEROL,CREATININE,ESR-WINT,FBS,HDL,HbA1c,PAP SMEAR*,PROTEIN T&D,TRIGLYCERIDES,Thyroid,UACID

| Test Name | Result | Unit | Reference Range |
|-----------|--------|------|-----------------|
|-----------|--------|------|-----------------|

HEMATOLOGICAL EXAMINATION

| COMPLETE BLOOD COUNT | | | |
|-------------------------------------|-------|------------|--------------|
| TOTAL LEUCOCYTE COUNT | 7,610 | cell/cmm | 4000 - 11000 |
| Total RBC | 4.60 | million/ml | 4.00 - 5.20 |
| HEMOGLOBIN | 12.1 | g/dL | 12.0 - 16.0 |
| Hematocrit (HCT/PCV) | 38.10 | % | 38 - 54 |
| Mean Cell Volume | 82.8 | fL | 80 - 100 |
| Mean Cell HB | 26.3 | pg | 27 - 31 |
| Mean Cell HB Conc. | 31.8 | g/dL | 32 - 36 |
| PLATELETS COUNTS | 2.19 | lakhs/qmm | 1.5 - 4.5 |
| RDW-SD | 44.0 | fL | 37.0 - 54.0 |
| RDW-CV | 14.4 | % | 11.9 - 15.5 |
| DIFFERENTIAL LEUCOCYTE COUNT | | | |
| Neutrophils | 51 | % | 48 - 77 |
| Lymphocytes | 39 | % | 10 - 40 |
| Monocytes | 05 | % | 1 - 9 |
| Eosinophils | 05 | % | 0 - 6 |
| Basophills | 00 | % | 0 - 1 |
| PDW | 16.9 | % | 10.0 - 18.0 |
| MPV | 12.4 | fL | 6.5 - 10.5 |
| P-LCR | 42.9 | % | 11.9 - 66.9 |
| PCT | 0.27 | % | 0.22 - 0.24 |

Blood Group & Rh Type
 ABO Group : **"AB" POSITIVE**

E.S.R. (Wintrobe) : 18 mm/hr 5 - 20

←----- End of the Report ----->

Dr. Shweta Pal

Note: All investigations have their own limitation which are imposed by the limits of sensitivity and specificity of individual assay procedures as well as the specimen received by the laboratory. Isolated laboratory investigations never confirm the diagnosis of the diseases. They only help in arriving at a diagnosis in conjunction with clinical presentation and other related investigations.



OUR OTHER SERVICES

• Cardiology

- Angiography
- Angioplasty
- Holter Monitoring
- Pacemaker/ICD
- ECG/Echo/TMT

• Orthopaedics

- Knee Replacement
- Hip Replacement
- Arthroscopy
- Arthroplasty
- Spine Surgery
- CTEV Correction
- Trauma, Ilizarow Surgery

• Surgery

- Laparoscopy Surgery
- Uro Surgery
- Neurosurgery
- Endoscopy
- Pediatric Surgery
- Breast Surgery
- Plastic Surgery
- Intestine Surgery
- Fistula/Hernia-Hydrocele

• Radiology

- MRI
- CT Scan
- Ultrasound
- X-Ray/OPG
- Color Doppler
- Mammography

• Lab Medicine

- Pathology
- Microbiology
- Biochemistry

• Emergency (24x7)

- Emergency Care
- NICU/PICU
- ICU/ICCU/
- Neuro ICU
- Blood Bank
- Pharmacy
- Radiology

• Other Services

- Infertility Clinic
- Dialysis
- Physiotherapy
- Dental Clinic
- Eye Check up
- Child Healthcare
- Gynae Services
- Total Laparoscopic Hysterectomy

• On Panel

- Ayushman Bharat
- All TPAs

Name : **SHIPRA SINGH**
Sex/Age : Female / 28 Years
Reg. Date : 10-Aug-2024 11:15 AM
Ref. By : SELF
Coll. Center : OPD

Lab ID : **085933**
UHID : RMC-0002049122
Sample Time : 10-Aug-2024 03:36 PM
Print On : 10-Aug-2024 04:04 PM

Investigation : ALP*,Albumin*,BL. GROUP*,BU_N*,Bil.Direct*,Bil.Indirect*,Bil.Total*,CBC*,CHOLESTEROL*,CREATININE*,ESR-WINT*,FBS*,HDL*,HbA1c*,Ketone*,PAP SMEAR*,PPBS*,PROTEIN T&D*,TRIGLYCERIDES*,Thyroid*,UACID*,URINE R/M

| Test Name | Result | Unit | Reference Range |
|-----------|--------|------|-----------------|
|-----------|--------|------|-----------------|

URINE EXAMINATION

URINE R/M

Urine Physical

Colour : **CLEAR** STRAW
Reaction/pH : **6.5** 5.0 - 8.0

Urine Chemical

Protein : **NIL** NIL
Glucose : **NIL** NIL

Urine Microscopic

Pus Cells : **0-1** /hpf 0 - 5
RBC : **NIL** /hpf NIL
Epithelial Cells : **0-1** /hpf 0 - 2

←----- End of the Report ----->

Dr. Shweta Pal
M.D. Path., Asst. Prof.



Note : All investigations have their own limitation which are imposed by the limits of sensitivity and specificity of individual assay procedures as well as the specimen received by the laboratory. Isolated laboratory investigations never confirm the diagnosis of the diseases. They only help in arriving at a diagnosis in conjunction with clinical presentation and other related investigations.



Rama Medical College Hospital & Research Centre

Rama City, G.T. Road, Mandhana, Kanpur (U.P) 209217
7310473105 www.ramahospital.com

30



RAMA HOSPITAL

OUR OTHER SERVICES

• Cardiology

- Angiography
- Angioplasty
- Holter Monitoring
- Pacemaker/ICD
- ECG/Echo/TMT

• Orthopaedics

- Knee Replacement
- Hip Replacement
- Arthroscopy
- Arthroplasty
- Spine Surgery
- CTEV Correction
- Trauma, Ilizarow Surgery

• Surgery

- Laparoscopy Surgery
- Uro Surgery
- Neurosurgery
- Endoscopy
- Pediatric Surgery
- Breast Surgery
- Plastic Surgery
- Intestine Surgery
- Fistula/Hernia-Hydrocele

• Radiology

- MRI
- CT Scan
- Ultrasound
- X-Ray/OPG
- Color Doppler
- Mammography

• Lab Medicine

- Pathology
- Microbiology
- Biochemistry

• Emergency (24x7)

- Emergency Care
- NICU/PICU
- ICU/ICCU/
- Neuro ICU
- Blood Bank
- Pharmacy
- Radiology

• Other Services

- Infertility Clinic
- Dialysis
- Physiotherapy
- Dental Clinic
- Eye Check up
- Child Healthcare
- Gynae Services
- Total Laparoscopic Hysterectomy

• On Panel

- Ayushman Bharat
- All TPAs

Name : SHIPRA SINGH
Sex/Age : Female / 28 Years
Reg. Date : 10-Aug-2024 10:23 AM
Ref. By : Dr. Shalini Singh
Coll. Center : OPD

Lab ID : 085906
UHID : RMC-0002049122
Sample Time : 10-Aug-2024 10:48 AM
Print On : 10-Aug-2024 02:44 PM

Investigation : ALP,Albumin,BL. GROUP*,BUN,Bil.Direct,Bil.Indirect,Bil.Total,CBC,CHOLESTEROL,CREATININE,ESR-WINT*,FBS,HDL,HbA1c,PAP SMEAR*,PROTEIN T&D,TRIGLYCERIDES,Thyroid,UACID

| Test Name | Result | Unit | Reference Range |
|-----------|--------|------|-----------------|
|-----------|--------|------|-----------------|

BIOCHEMICAL EXAMINATION

GLYCOSYLATED HEMOGLOBIN (HbA1c)

| | | | |
|--------------------|--------|-------|----------|
| Patient Value | 5.30 | % | UPTO 5.6 |
| Mean Blood Glucose | 111.38 | mg/dL | |

| | | | |
|-------------------|--------|-------|-----------|
| TOTAL CHOLESTEROL | 195.00 | mg/dL | 140 - 250 |
|-------------------|--------|-------|-----------|

| | | | |
|---------------|-------|-------|----------|
| TRIGLYCERIDES | 95.10 | mg/dL | UPTO 150 |
|---------------|-------|-------|----------|

| | | | |
|-----------------|-------|-------|---------|
| HDL CHOLESTEROL | 55.60 | mg/dL | 35 - 80 |
|-----------------|-------|-------|---------|

| | | | |
|------------------|--------|-------|----------|
| GLUCOSE, FASTING | 101.60 | mg/dL | 70 - 100 |
|------------------|--------|-------|----------|

| | | | |
|------------------|------|-------|-----------|
| SERUM CREATININE | 0.60 | mg/dL | 0.6 - 1.1 |
|------------------|------|-------|-----------|

Comment:

Creatinine estimation is done to assess kidney function. It is not dependent on dietary factors. Normal values are obtained in kidney diseases, except in advanced renal failure and therefore its estimation is more valuable if coupled with clearance.

Critical value is > 4 mg/dL (indicate severe renal disease).

Interfering factors :

Ascorbic acid can increase creatinine level.

A diet high in protein like meat can increase the level.

| | | | |
|-----------|------|-------|-----------|
| URIC ACID | 4.40 | mg/dL | 2.4 - 6.0 |
|-----------|------|-------|-----------|

| | | | |
|---------------------------|----|-------|--------|
| Blood Urea Nitrogen (BUN) | 00 | mg/dL | 5 - 20 |
|---------------------------|----|-------|--------|

| | | | |
|-----------------|------|-------|----------|
| Bilirubin Total | 0.37 | mg/dL | UPTO 1.0 |
|-----------------|------|-------|----------|

| | | | |
|------------------|------|-------|---------|
| Bilirubin Direct | 0.17 | mg/dL | 0 - 0.3 |
|------------------|------|-------|---------|

| | | | |
|--------------------|-----|-------|-----------|
| Bilirubin Indirect | 0.2 | mg/dL | 0.2 - 0.7 |
|--------------------|-----|-------|-----------|

| | | | |
|----------------------|--------|------|----------|
| ALKALINE PHOSPHATASE | 104.00 | IU/L | 30 - 120 |
|----------------------|--------|------|----------|

SERUM PROTEINS

| | | | |
|----------------|------|-----|-----------|
| T.Protein | 6.3 | gm% | 6.0 - 8.0 |
| Serum Albumin | 4.01 | gm% | 3.5 - 5.0 |
| Serum Globulin | 2.29 | gm% | 2.3 - 3.5 |
| A:G Ratio | 1.75 | | 0.9 - 2.0 |

| | | | |
|---------|------|-------|-----------|
| ALBUMIN | 4.01 | gm/dl | 3.5 - 5.0 |
|---------|------|-------|-----------|

Note : All investigations have their own limitation which are imposed by the limits of sensitivity and specificity of individual assay procedures as well as the specimen received by the laboratory. Isolated laboratory investigations never confirm the diagnosis of the diseases. They only help in arriving at a diagnosis in conjunction with clinical presentation and other related investigations.



SP



OUR OTHER SERVICES

- **Cardiology**
 - Angiography
 - Angioplasty
 - Holter Monitoring
 - Pacemaker/ICD
 - ECG/Echo/TMT
- **Orthopaedics**
 - Knee Replacement
 - Hip Replacement
 - Arthroscopy
 - Arthroplasty
 - Spine Surgery
 - CTEV Correction Trauma, Ilizarow Surgery
- **Surgery**
 - Laparoscopy Surgery
 - Uro Surgery
 - Neurosurgery
 - Endoscopy
 - Pediatric Surgery
 - Breast Surgery
 - Plastic Surgery
 - Intestine Surgery
 - Fistula/Hernia-Hydrocele
- **Radiology**
 - MRI
 - CT Scan
 - Ultrasound
 - X-Ray/DPG
 - Color Doppler
 - Mammography
- **Lab Medicine**
 - Pathology
 - Microbiology
 - Biochemistry
- **Emergency (24x7)**
 - Emergency Care
 - NICU/PICU
 - ICU/ICCU/
 - Neuro ICU
 - Blood Bank
 - Pharmacy
 - Radiology
- **Other Services**
 - Infertility Clinic
 - Dialysis
 - Physiotherapy
 - Dental Clinic
 - Eye Check up
 - Child Healthcare
 - Gynae Services
 - Total Laparoscopic Hysterectomy

Name : **SHIPRA SINGH**
Sex/Age : Female / 28 Years
Reg. Date : 10-Aug-2024 10:23 AM
Ref. By : Dr. Shalini Singh
Coll. Center : OPD

Lab ID : **085906**
UHID : RMC-0002049122
Sample Time : 10-Aug-2024 10:48 AM
Print On : 10-Aug-2024 02:33 PM

Investigation : ALP,Albumin,BL. GROUP*,BUN*,Bil.Direct,Bil.Indirect,Bil.Total,CBC,CHOLESTEROL,CREATININE,ESR-WINT*,FBS,HDL,HbA1c,PAP SMEAR*,PROTEIN T&D,TRIGLYCERIDES,Thyroid,UACID

| Test Name | Result | Unit | Reference Range |
|-----------|--------|------|-----------------|
|-----------|--------|------|-----------------|

ENDOCRINOLOGY

Thyroid Profile Total

| | | | |
|-----------|------|--------|--------------|
| T3, Total | 1.56 | ng/mL | 0.60 - 1.81 |
| T4, Total | 11.9 | ug/dl | 5.01 - 12.45 |
| TSH | 2.88 | uIU/mL | 0.35 - 5.50 |

<----- End of the Report ----->

Dr. Sukanta Bandyopadhyay
Ph.D., FIBiol. Ireland
Professor



Note : All investigations have their own limitation which are imposed by the limits of sensitivity and specificity of individual assay procedures as well as the specimen received by the laboratory. Isolated laboratory investigations never confirm the diagnosis of the diseases. They only help in arriving at a diagnosis in conjunction with clinical presentation and other related investigations.



OUR OTHER SERVICES

• **Cardiology**

- Angiography
- Angioplasty
- Holter Monitoring
- Pacemaker/ICD
- ECG/Echo/TMT

• **Orthopaedics**

- Knee Replacement
- Hip Replacement
- Arthroscopy
- Arthroplasty
- Spine Surgery
- CTEV Correction
- Trauma, Ilizarov Surgery

• **Surgery**

- Laparoscopy Surgery
- Uro Surgery
- Neurosurgery
- Endoscopy
- Pediatric Surgery
- Breast Surgery
- Plastic Surgery
- Intestine Surgery
- Fistula/Hernia-Hydrocele

• **Radiology**

- MRI
- CT Scan
- Ultrasound
- X-Ray/OPG
- Color Doppler
- Mammography

• **Lab Medicine**

- Pathology
- Microbiology
- Biochemistry

• **Emergency (24x7)**

- Emergency Care
- NICU/PICU
- ICU/ICCU/
- Neuro ICU
- Blood Bank
- Pharmacy
- Radiology

• **Other Services**

- Infertility Clinic
- Dialysis
- Physiotherapy
- Dental Clinic
- Eye Check up
- Child Healthcare
- Gynae Services
- Total Laparoscopic Hysterectomy

• **On Panel**

- Ayushman Bharat
- All TPAs

Name : SHIPRA SINGH Lab ID : 085933
Sex/Age : Female / 28 Years UHID : RMC-0002049122
Reg. Date : 10-Aug-2024 11:15 AM Sample Time : 10-Aug-2024 03:36 PM
Ref. By : SELF Print On : 10-Aug-2024 07:01 PM
Coll. Center : OPD

Investigation : ALP*,Albumin*,BL. GROUP*,BUN,Bil.Direct*,Bil.Indirect,Bil.Total*,CBC*,CHOLESTEROL*, CREATININE*,ESR-WINT*,FBS*,HDL*,HbA1c*,Ketone*,PAP SMEAR*,PPBS,PROTEIN T&D, TRIGLYCERIDES*,Thyroid*,UACID*,URINE R/M

| Test Name | Result | Unit | Reference Range |
|-----------|--------|------|-----------------|
|-----------|--------|------|-----------------|

BIOCHEMICAL EXAMINATION

| | | | |
|-----------------------------|-----|-------|-----------|
| GLUCOSE, POST PRANDIAL (PP) | 122 | mg/dL | 110 - 140 |
|-----------------------------|-----|-------|-----------|

<----- End of the Report ----->

Dr. Sukanta Bandyopadhyay
Ph.D., FIBiol. Ireland
Professor



Note : All investigations have their own limitation which are imposed by the limits of sensitivity and specificity of individual assay procedures as well as the specimen received by the laboratory. Isolated laboratory investigations never confirm the diagnosis of the diseases. They only help in arriving at a diagnosis in conjunction with clinical presentation and other related investigations.