



LETTER OF APPROVAL / RECOMMENDATION

To,

The Coordinator,  
Mediwheel (Arcofemi Healthcare Limited)  
Helpline number: 011- 41195959

Dear Sir / Madam,

**Sub: Annual Health Checkup for the employees of Bank of Baroda**

This is to inform you that the following employee wishes to avail the facility of Cashless Annual Health Checkup provided by you in terms of our agreement.

PARTICULARS	EMPLOYEE DETAILS
NAME	MR. PRAJAPATI UTSAV RASIKBHAI
EC NO.	176316
DESIGNATION	HEAD CASHIER "E" _II
PLACE OF WORK	AHMEDABAD, VASTRAL VB
BIRTHDATE	22-06-1990
PROPOSED DATE OF HEALTH CHECKUP	11-03-2024
BOOKING REFERENCE NO.	23M176316100097296E

This letter of approval / recommendation is valid if submitted along with copy of the Bank of Baroda employee id card. This approval is valid from **06-03-2024** till **31-03-2024** The list of medical tests to be conducted is provided in the annexure to this letter. Please note that the said health checkup is a **cashless facility** as per our tie up arrangement. We request you to attend to the health checkup requirement of our employee and accord your top priority and best resources in this regard. The EC Number and the booking reference number as given in the above table shall be mentioned in the invoice, invariably.

We solicit your co-operation in this regard.

Yours faithfully,

Sd/-

**Chief General Manager**  
**HRM Department**  
**Bank of Baroda**

(Note: This is a computer generated letter. No Signature required. For any clarification, please contact Mediwheel (Arcofemi Healthcare Limited))

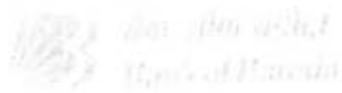

नाम: उजयव रसिकभाई प्रजापती  
Name: UJAYV RASIKBHAI PRAJAPATI

कर्मचारी कोड नं.: 176316  
Employee Code No.

अधिकारी/संस्था  
Authority



होल्डर का हस्ताक्षर  
Signature of Holder

11/03/24  
at 2:45pm

Pt- Name - Usha  
33 yr / m

NO any active complaints  
NO any other co-morbidities.

P- 88/min

BP - 124 / 80 mmHg

SpO<sub>2</sub> - 99% on RA

RS / NAD  
WS

- all blood  
investigation noted.

↑ HDL chole - 191 (↑)  
chole - 294 (↑)

- ECG - NSR

- CXR - NAD

- 2D Echo - EF - 63%  
(↑) LV fun.

- USG Abdr - grade I  
fatty liver.

↓



## LABORATORY REPORT



Name : UTSAV RASIKBHAI PRAJAPATI	Sex/Age : Male / 33 Years	Case ID : 40302200330
Ref.By : AASHKA HOSPITAL	Dis. At :	Pt. ID : 3420250
Bill. Loc. : Aashka hospital		Pt. Loc. :
Reg Date and Time : 11-Mar-2024 09:20	Sample Type :	Mobile No : 8141118481
Sample Date and Time : 11-Mar-2024 09:20	Sample Coll. By :	Ref Id1 : OSP33470
Report Date and Time :	Acc. Remarks : Normal	Ref Id2 :

### Abnormal Result(s) Summary

Test Name	Result Value	Unit	Reference Range
<b>Blood Urea Nitrogen (BUN)</b>			
BUN (Blood Urea Nitrogen)	7.2	mg/dL	8.90 - 20.60
<b>Glyco Hemoglobin (HbA1c)</b>			
HbA1C	5.84	% of total Hb	<5.7: Normal 5.7-6.4: Prediabetes >=6.5: Diabetes
<b>Lipid Profile</b>			
Cholesterol	294.91	mg/dL	110 - 200
HDL Cholesterol	45.3	mg/dL	48 - 77
Triglyceride	288.70	mg/dL	<150
VLDL	57.74	mg/dL	10 - 40
Chol/HDL	6.51		0 - 4.1
LDL Cholesterol	191.87	mg/dL	0.00 - 100.00
<b>Liver Function Test</b>			
Gamma Glutamyl Transferase	59.39	U/L	0 - 55
Plasma Glucose - F	134.51	mg/dL	70 - 100
Plasma Glucose - PP	170.91	mg/dL	70.0 - 140.0
Uric Acid	9.61	mg/dL	3.5 - 7.2

Abnormal Result(s) Summary End

Note:(LL-VeryLow,L-Low,H-High,HH-VeryHigh ,A-Abnormal)

Printed On : 11-Mar-2024 13:03





## LABORATORY REPORT



Name : UTSAV RASIKBHAI PRAJAPATI	Sex/Age : Male / 33 Years	Case ID : 40302200330
Ref.By : AASHKA HOSPITAL	Dis. At :	Pt. ID : 3420250
Bill. Loc. : Aashka hospital		Pt. Loc. :
Reg Date and Time : 11-Mar-2024 09:20	Sample Type : Whole Blood EDTA	Mobile No : 8141118481
Sample Date and Time : 11-Mar-2024 09:20	Sample Coll. By :	Ref Id1 : OSP33470
Report Date and Time : 11-Mar-2024 09:31	Acc. Remarks : Normal	Ref Id2 :

TEST	RESULTS	UNIT	BIOLOGICAL REF. INTERVAL	REMARKS
------	---------	------	--------------------------	---------

### HAEMOGRAM REPORT

#### HB AND INDICES

Haemoglobin	14.3	G%	13.00 - 17.00
RBC (Electrical Impedance)	4.93	millions/cumm	4.50 - 5.50
PCV(Calc)	42.60	%	40.00 - 50.00
MCV (RBC histogram)	86.4	fL	83.00 - 101.00
MCH (Calc)	29.1	pg	27.00 - 32.00
MCHC (Calc)	33.7	gm/dL	31.50 - 34.50
RDW (RBC histogram)	13.60	%	11.00 - 16.00

#### TOTAL AND DIFFERENTIAL WBC COUNT (Flowcytometry)

		UNIT	EXPECTED VALUES	[Abs]	EXPECTED VALUES
Total WBC Count	7360	/μL	4000.00 - 10000.00		
Neutrophil	54.0	%	40.00 - 70.00	3974	/μL 2000.00 - 7000.00
Lymphocyte	39.0	%	20.00 - 40.00	2870	/μL 1000.00 - 3000.00
Eosinophil	1.0	%	1.00 - 6.00	74	/μL 20.00 - 500.00
Monocytes	6.0	%	2.00 - 10.00	442	/μL 200.00 - 1000.00
Basophil	0.0	%	0.00 - 2.00	0	/μL 0.00 - 100.00

#### PLATELET COUNT (Optical)

Platelet Count	288000	/μL	150000.00 - 410000.00
Neut/Lympho Ratio (NLR)	1.38		0.78 - 3.53

#### SMEAR STUDY

RBC Morphology	Normocytic Normochromic RBCs.
WBC Morphology	Total WBC count within normal limits.
Platelet	Platelets are adequate in number.
Parasite	Malarial Parasite not seen on smear.

Note: (LL-VeryLow, L-Low, H-High, HH-VeryHigh, A-Abnormal)

Dr. Shreya Shah

M.D. (Pathologist)

Page 2 of 12

Printed On : 11-Mar-2024 13:03



### Neuberg Diagnostics Private Limited

Laboratory : "KEDAR" Opposite Krupa Petrol Pump, Near Parimal Garden, Ahmedabad - 380006 | 079-40408181 / 61618181

Regd. Office : Plot No. 7, Industrial Estate, Rajiv Gandhi Salai, Perungudi, Chennai - 600096, Tamil Nadu, India. | CIN - U85300TN2017PTC114099

contact@neubergsupratech.com

www.neubergsupratech.com



## LABORATORY REPORT



Name : **UTSAV RASIKBHAI PRAJAPATI** Sex/Age : **Male / 33 Years** Case ID : **40302200330**  
Ref.By : **AASHKA HOSPITAL** Dis. At : Pt. ID : **3420250**  
Bill. Loc. : **Aashka hospital** Pt. Loc :

Reg Date and Time : **11-Mar-2024 09:20** Sample Type : **Whole Blood EDTA** Mobile No : **8141118481**  
Sample Date and Time : **11-Mar-2024 09:20** Sample Coll. By : Ref Id1 : **OSP33470**  
Report Date and Time : **11-Mar-2024 11:20** Acc. Remarks : **Normal** Ref Id2 :

TEST	RESULTS	UNIT	BIOLOGICAL REF RANGE	REMARKS
<b>ESR</b> <i>Westergren Method</i>	<b>10</b>	<b>mm after 1hr</b>	<b>3 - 15</b>	

Note:(LL-VeryLow,L-Low,H-High,HH-VeryHigh ,A-Abnormal)

**Dr. Shreya Shah**

M.D. (Pathologist)

Page 3 of 12

Printed On : 11-Mar-2024 13:03



### Neuberg Diagnostics Private Limited

Laboratory : "KEDAR" Opposite Krupa Petrol Pump, Near Parimal Garden,  
Ahmedabad - 380006 | 079-40408181 / 61618181

contact@neubergsupratech.com

Regd. Office : Plot No. 7, Industrial Estate, Rajiv Gandhi Salai, Perungudi,  
Chennai - 600096, Tamil Nadu, India. | CIN - U85300TN2017PTC114099

www.neubergsupratech.com



## LABORATORY REPORT



Name : UTSAV RASIKBHAI PRAJAPATI	Sex/Age : Male / 33 Years	Case ID : 40302200330
Ref.By : AASHKA:HOSPITAL	Dis. At :	Pt. ID : 3420250
Bill. Loc. : Aashka hospital		Pt. Loc :
Reg Date and Time : 11-Mar-2024 09:20	Sample Type : Whole Blood EDTA	Mobile No : 8141118481
Sample Date and Time : 11-Mar-2024 09:20	Sample Coll. By :	Ref Id1 : OSP33470
Report Date and Time : 11-Mar-2024 09:37	Acc. Remarks : Normal	Ref Id2 :

TEST	RESULTS	UNIT BIOLOGICAL REF RANGE	REMARKS
------	---------	---------------------------	---------

### HAEMATOLOGY INVESTIGATIONS BLOOD GROUP AND RH TYPING (Erythrocyte Magnetized Technology) (Both Forward and Reverse Group )

ABO Type	B
Rh Type	POSITIVE

Note:(LL-VeryLow,L-Low,H-High,HH-VeryHigh ,A-Abnormal)

**Dr. Shreya Shah**

M.D. (Pathologist)

Page 4 of 12

Printed On : 11-Mar-2024 13:03



**Neuberg Diagnostics Private Limited**

Laboratory : "KEDAR" Opposite Krupa Petrol Pump, Near Parimal Garden,  
Ahmedabad - 380006 | 079-40408181 / 61618181

contact@neubergsupratech.com

Regd. Office : Plot No. 7, Industrial Estate, Rajiv Gandhi Salai, Perungudi,  
Chennai - 600096, Tamil Nadu, India. | CIN - U85300TN2017PTC114099

www.neubergsupratech.com



## LABORATORY REPORT



Name : **UTSAV RASIKBHAI PRAJAPATI** Sex/Age : **Male / 33 Years** Case ID : **40302200330**  
 Ref.By : **AASHKA HOSPITAL** Dis. At : Pt. ID : **3420250**  
 Bill. Loc. : **Aashka hospital** Pt. Loc :

Reg Date and Time : **11-Mar-2024 09:20** Sample Type : **Plasma Fluoride F, Plasma Fluoride PP, Serum** Mobile No : **8141118481**  
 Sample Date and Time : **11-Mar-2024 09:20** Sample Coll. By : Ref Id1 : **OSP33470**  
 Report Date and Time : **11-Mar-2024 11:20** Acc. Remarks : **Normal** Ref Id2 :

TEST	RESULTS	UNIT	BIOLOGICAL REF RANGE	REMARKS
<b>Plasma Glucose - F</b> <i>Photometric, Hexokinase</i>	<b>H 134.51</b>	mg/dL	70 - 100	
<b>Plasma Glucose - PP</b> <i>Photometric, Hexokinase</i>	<b>H 170.91</b>	mg/dL	70.0 - 140.0	
<b>BUN (Blood Urea Nitrogen)</b> <i>GLDH</i>	<b>L 7.2</b>	mg/dL	8.90 - 20.60	
<b>Uric Acid</b> <i>Uricase</i>	<b>H 9.61</b>	mg/dL	3.5 - 7.2	
<b>Creatinine</b>	<b>0.77</b>	mg/dL	0.50 - 1.50	

Note: (LL-Very Low, L-Low, H-High, HH-Very High, A-Abnormal)

**Dr. Shreya Shah**

M.D. (Pathologist)

Page 5 of 12

Printed On : 11-Mar-2024 13:03



### Neuberg Diagnostics Private Limited

Laboratory : "KEDAR" Opposite Krupa Petrol Pump, Near Parimal Garden,  
 Ahmedabad - 380006 | 079-40408181 / 61618181

Regd. Office : Plot No. 7, Industrial Estate, Rajiv Gandhi Salai, Perungudi,  
 Chennai - 600096, Tamil Nadu, India. | CIN - U85300TN2017PTC114099

contact@neubergsupratech.com

www.neubergsupratech.com





## LABORATORY REPORT



Name : UTSAV RASIKBHAI PRAJAPATI	Sex/Age : Male / 33 Years	Case ID : 40302200330
Ref.By : AASHKA HOSPITAL	Dis. At :	Pt. ID : 3420250
Bill. Loc. : Aashka hospital		Pt. Loc. :
Reg Date and Time : 11-Mar-2024 09:20	Sample Type : Whole Blood EDTA	Mobile No : 8141118481
Sample Date and Time : 11-Mar-2024 09:20	Sample Coll. By :	Ref Id1 : OSP33470
Report Date and Time : 11-Mar-2024 09:51	Acc. Remarks : Normal	Ref Id2 :

TEST	RESULTS	UNIT	BIOLOGICAL REF RANGE	REMARKS
------	---------	------	----------------------	---------

### Glycated Haemoglobin Estimation

HbA1C	H 5.84		% of total Hb	<5.7: Normal 5.7-6.4: Prediabetes >=6.5: Diabetes
Estimated Avg Glucose (3 Mths) <i>Calculated</i>	120.91	mg/dL		Not available

Please Note change in reference range as per ADA 2021 guidelines.

#### Interpretation :

HbA1C level reflects the mean glucose concentration over previous 8-12 weeks and provides better indication of long term glycemic control. Levels of HbA1C may be low as result of shortened RBC life span in case of hemolytic anemia. Increased HbA1C values may be found in patients with polycythemia or post splenectomy patients. Patients with Homozygous forms of rare variant Hb(CC,SS,EE,SC) HbA1c can not be quantitated as there is no HbA. In such circumstances glycemic control can be monitored using plasma glucose levels or serum Fructosamine. The A1c target should be individualized based on numerous factors, such as age, life expectancy, comorbid conditions, duration of diabetes, risk of hypoglycemia or adverse consequences from hypoglycemia, patient motivation and adherence.

Note:(LL-VeryLow,L-Low,H-High,HH-VeryHigh ,A-Abnormal)

**Dr. Shreya Shah**

M.D. (Pathologist)

Page 6 of 12

Printed On : 11-Mar-2024 13:03



### Neuberg Diagnostics Private Limited

Laboratory : "KEDAR" Opposite Krupa Petrol Pump, Near Parimal Garden, Ahmedabad - 380006 | 079-40408181 / 61618181

contact@neubergsupratech.com

Regd. Office : Plot No. 7, Industrial Estate, Rajiv Gandhi Salai, Perungudi, Chennai - 600096, Tamil Nadu, India. | CIN - U85300TN2017PTC114099

www.neubergsupratech.com



## LABORATORY REPORT



Name : UTSAV RASIKBHAI PRAJAPATI	Sex/Age : Male / 33 Years	Case ID : 40302200330
Ref.By : AASHKA HOSPITAL	Dis. At :	Pt. ID : 3420250
Bill. Loc. : Aashka hospital		Pt. Loc :
Reg Date and Time : 11-Mar-2024 09:20	Sample Type : Serum	Mobile No : 8141118481
Sample Date and Time : 11-Mar-2024 09:20	Sample Coll. By :	Ref Id1 : OSP33470
Report Date and Time : 11-Mar-2024 11:20	Acc. Remarks : Normal	Ref Id2 :

TEST	RESULTS	UNIT	BIOLOGICAL REF RANGE	REMARKS
------	---------	------	----------------------	---------

### BIOCHEMICAL INVESTIGATIONS

#### Lipid Profile

<b>Cholesterol</b> <i>Colorimetric, CHOD-POD</i>	H	<b>294.91</b>	mg/dL	110 - 200
<b>HDL Cholesterol</b>	L	<b>45.3</b>	mg/dL	48 - 77
<b>Triglyceride</b> <i>Glycerol Phosphate Oxidase</i>	H	<b>288.70</b>	mg/dL	<150
<b>VLDL</b> <i>Calculated</i>	H	<b>57.74</b>	mg/dL	10 - 40
<b>Chol/HDL</b> <i>Calculated</i>	H	<b>6.51</b>		0 - 4.1
<b>LDL Cholesterol</b> <i>Calculated</i>	H	<b>191.87</b>	mg/dL	0.00 - 100.00

#### NEW ATP III GUIDELINES (MAY 2001), MODIFICATION OF NCEP

LDL CHOLESTEROL	CHOLESTEROL	HDL CHOLESTEROL	TRIGLYCERIDES
Optimal <100	Desirable <200	Low <40	Normal <150
Near Optimal 100-129	Border Line 200-239	High >60	Border High 150-199
Borderline 130-159	High >240	.	High 200-499
High 160-189	.	.	.

- LDL Cholesterol level is primary goal for treatment and varies with risk category and assesment
- For LDL Cholesterol level Please consider direct LDL value  
Risk assesment from HDL and Triglyceride has been revised. Also LDL goals have changed.
- Detail test interpretation available from the lab
- All tests are done according to NCEP guidelines and with FDA approved kits.
- LDL Cholesterol level is primary goal for treatment and varies with risk category and assesment

Note:(LL-VeryLow,L-Low,H-High,HH-VeryHigh A-Abnormal)

**Dr. Shreya Shah**

M.D. (Pathologist)

Printed On : 11-Mar-2024 13:03

Page 7 of 12



### Neuberg Diagnostics Private Limited

Laboratory : "KEDAR" Opposite Krupa Petrol Pump, Near Parimal Garden,  
Ahmedabad - 380006 | 079-40408181 / 61618181

contact@neubergsupratech.com

Regd. Office : Plot No. 7, Industrial Estate, Rajiv Gandhi Salai, Perungudi,  
Chennai - 600096, Tamil Nadu, India. | CIN - U85300TN2017PTC114099

www.neubergsupratech.com



## LABORATORY REPORT



Name : UTSAV RASIKBHAI PRAJAPATI	Sex/Age : Male / 33 Years	Case ID : 40302200330
Ref.By : AASHKA HOSPITAL	Dis. At :	Pt. ID : 3420250
Bill. Loc. : Aashka hospital		Pt. Loc :
Reg Date and Time : 11-Mar-2024 09:20	Sample Type : Serum	Mobile No : 8141118481
Sample Date and Time : 11-Mar-2024 09:20	Sample Coll. By :	Ref Id1 : OSP33470
Report Date and Time : 11-Mar-2024 11:20	Acc. Remarks : Normal	Ref Id2 :

TEST	RESULTS	UNIT	BIOLOGICAL REF RANGE	REMARKS
------	---------	------	----------------------	---------

### BIOCHEMICAL INVESTIGATIONS

#### Liver Function Test

<b>S.G.P.T.</b> <i>UV with P5P</i>	<b>51.83</b>	U/L	16 - 63
<b>S.G.O.T.</b> <i>UV with P5P</i>	<b>33.63</b>	U/L	15 - 37
<b>Alkaline Phosphatase</b> <i>Enzymatic, PNPP-AMP</i>	<b>115.70</b>	U/L	46 - 116
<b>Gamma Glutamyl Transferase</b> <i>L-Gamma-glutamyl-3-Carboxy-4-nitroanilide Substrate</i>	<b>H 59.39</b>	U/L	0 - 55
<b>Proteins (Total)</b> <i>Colorimetric, Biuret</i>	<b>8.30</b>	gm/dL	6.40 - 8.30
<b>Albumin</b> <i>Bromocresol purple</i>	<b>4.91</b>	gm/dL	3.4 - 5
<b>Globulin</b> <i>Calculated</i>	<b>3.39</b>	gm/dL	2 - 4.1
<b>A/G Ratio</b> <i>Calculated</i>	<b>1.4</b>		1.0 - 2.1
<b>Bilirubin Total</b> <i>Photometry</i>	<b>0.49</b>	mg/dL	0.3 - 1.2
<b>Bilirubin Conjugated</b> <i>Diazotization reaction</i>	<b>0.24</b>	mg/dL	0 - 0.50
<b>Bilirubin Unconjugated</b> <i>Calculated</i>	<b>0.25</b>	mg/dL	0 - 0.8

Note:(LL-VeryLow,L-Low,H-High,HH-VeryHigh ,A-Abnormal)

**Dr. Shreya Shah**

M.D. (Pathologist)

Page 8 of 12

Printed On : 11-Mar-2024 13:03



### Neuberg Diagnostics Private Limited

Laboratory : "KEDAR" Opposite Krupa Petrol Pump, Near Parimal Garden,  
Ahmedabad - 380006 ☎ 079-40408181 / 61618181

✉ contact@neubergsupratech.com

Regd. Office : Plot No. 7, Industrial Estate, Rajiv Gandhi Salai, Perungudi,  
Chennai - 600096, Tamil Nadu, India. | CIN - U85300TN2017PTC114099

🌐 www.neubergsupratech.com



## LABORATORY REPORT



Name : UTSAV RASIKBHAI PRAJAPATI	Sex/Age : Male / 33 Years	Case ID : 40302200330
Ref.By : AASHKA HOSPITAL	Dis. At :	Pt. ID : 3420250
Bill. Loc. : Aashka hospital		Pt. Loc :
Reg Date and Time : 11-Mar-2024 09:20	Sample Type : Serum	Mobile No : 8141118481
Sample Date and Time : 11-Mar-2024 09:20	Sample Coll. By :	Ref Id1 : OSP33470
Report Date and Time : 11-Mar-2024 11:20	Acc. Remarks : Normal	Ref Id2 :

TEST	RESULTS	UNIT	BIOLOGICAL REF RANGE	REMARKS
<b>Thyroid Function Test</b>				
Triiodothyronine (T3)	120.38	ng/dL	70 - 204	
Thyroxine (T4) <small>CMIA</small>	5.62	ng/dL	4.87 - 11.72	
TSH <small>CMIA</small>	1.67	μIU/mL	0.4 - 4.2	

### INTERPRETATIONS

- Circulating TSH measurement has been used for screening for euthyroidism, screening and diagnosis for hyperthyroidism & hypothyroidism. Suppressed TSH (<0.01 μIU/mL) suggests a diagnosis of hyperthyroidism and elevated concentration (>7 μIU/mL) suggest hypothyroidism. TSH levels may be affected by acute illness and several medications including dopamine and glucocorticoids. Decreased (low or undetectable) in Graves disease. Increased in TSH secreting pituitary adenoma (secondary hyperthyroidism), PRTH and in hypothalamic disease thyrotropin (tertiary hyperthyroidism). Elevated in hypothyroidism (along with decreased T4) except for pituitary & hypothalamic disease.
- Mild to modest elevations in patient with normal T3 & T4 levels indicates impaired thyroid hormone reserves & incipient hypothyroidism (subclinical hypothyroidism).
- Mild to modest decrease with normal T3 & T4 indicates subclinical hyperthyroidism.
- Degree of TSH suppression does not reflect the severity of hyperthyroidism, therefore, measurement of free thyroid hormone levels is required in patient with a suppressed TSH level.

### CAUTIONS

Sick, hospitalized patients may have falsely low or transiently elevated thyroid stimulating hormone. Some patients who have been exposed to animal antigens, either in the environment or as part of treatment or imaging procedure, may have circulating antianimal antibodies present. These antibodies may interfere with the assay reagents to produce unreliable results.

### TSH ref range in pregnancy

First trimester  
Second trimester  
Third trimester

### Reference range (microIU/ml)

0.24 - 2.00  
0.43-2.2  
0.8-2.5

Note:(LL-VeryLow,L-Low,H-High,HH-VeryHigh ,A-Abnormal)

**Dr. Shreya Shah**

M.D. (Pathologist)

Page 9 of 12

Printed On : 11-Mar-2024 13:03



## Neuberg Diagnostics Private Limited

Laboratory : "KEDAR" Opposite Krupa Petrol Pump, Near Parimal Garden,  
Ahmedabad - 380006 | 079-40408181 / 61618181

contact@neubergsupratech.com

Regd. Office : Plot No. 7, Industrial Estate, Rajiv Gandhi Salai, Perungudi,  
Chennai - 600096, Tamil Nadu, India. | CIN - U85300TN2017PTC114099

www.neubergsupratech.com



## LABORATORY REPORT



Name : UTSAV RASIKBHAI PRAJAPATI	Sex/Age : Male / 33 Years	Case ID : 40302200330
Ref.By : AASHKA HOSPITAL	Dis. At :	Pt. ID : 3420250
Bill. Loc. : Aashka hospital		Pt. Loc :
Reg Date and Time : 11-Mar-2024 09:20	Sample Type : Serum	Mobile No : 8141118481
Sample Date and Time : 11-Mar-2024 09:20	Sample Coll. By :	Ref Id1 : OSP33470
Report Date and Time : 11-Mar-2024 11:20	Acc. Remarks : Normal	Ref Id2 :

**Interpretation Note:**

Ultra sensitive-thyroid-stimulating hormone (TSH) is a highly effective screening assay for thyroid disorders. In patients with an intact pituitary-thyroid axis, s-TSH provides a physiologic indicator of the functional level of thyroid hormone activity. Increased s-TSH indicates inadequate thyroid hormone, and suppressed s-TSH indicates excess thyroid hormone. Transient s-TSH abnormalities may be found in seriously ill, hospitalized patients, so this is not the ideal setting to assess thyroid function. However, even in these patients, s-TSH works better than total thyroxine (an alternative screening test), when the s-TSH result is abnormal, appropriate follow-up tests T4 & free T3 levels should be performed. If TSH is between 5.0 to 10.0 & free T4 & free T3 level are normal then it is considered as subclinical hypothyroidism which should be followed up after 4 weeks & If TSH is > 10 & free T4 & free T3 level are normal then it is considered as overt hypothyroidism.

Serum triiodothyronine (T3) levels often are depressed in sick and hospitalized patients, caused in part by the biochemical shift to the production of reverse T3. Therefore, T3 generally is not a reliable predictor of hypothyroidism. However, in a small subset of hyperthyroid patients, hyperthyroidism may be caused by overproduction of T3 (T3 toxicosis). To help diagnose and monitor this subgroup, T3 is measured on all specimens with suppressed s-TSH and normal FT4 concentrations.

Normal ranges of TSH & thyroid hormones vary according trimester in pregnancy.

TSH ref range in Pregnancy	Reference range (microIU/ml)
First trimester	0.24 - 2.00
Second trimester	0.43-2.2
Third trimester	0.8-2.5

	T3	T4	TSH
Normal Thyroid function	N	N	N
Primary Hyperthyroidism	↑	↑	↓
Secondary Hyperthyroidism	↑	↑	↑
Grave's Thyroiditis	↑	↑	↑
T3 Thyrotoxicosis	↑	N	N/↓
Primary Hypothyroidism	↓	↓	↑
Secondary Hypothyroidism	↓	↓	↓
Subclinical Hypothyroidism	N	N	↑
Patient on treatment	N	N/↑	↓

Note:(LL-VeryLow,L-Low,H-High,HH-VeryHigh ,A-Abnormal)

**Dr. Shreya Shah**

M.D. (Pathologist)

Page 10 of 12

Printed On : 11-Mar-2024 13:03



### Neuberg Diagnostics Private Limited

Laboratory : "KEDAR" Opposite Krupa Petrol Pump, Near Parimal Garden, Ahmedabad - 380006 | 079-40408181 / 61618181

Regd. Office : Plot No. 7, Industrial Estate, Rajiv Gandhi Salai, Perungudi, Chennai - 600096, Tamil Nadu, India. | CIN - U85300TN2017PTC114099

contact@neubergsupratech.com

www.neubergsupratech.com



## LABORATORY REPORT



Name : **UTSAV RASIKBHAI PRAJAPATI** Sex/Age : **Male / 33 Years** Case ID : **40302200330**  
 Ref.By : **AASHKA HOSPITAL** Dis. At : Pt. ID : **3420250**  
 Bill. Loc. : **Aashka hospital** Pt. Loc :

Reg Date and Time : 11-Mar-2024 09:20 Sample Type : Spot Urine Mobile No : 8141118481  
 Sample Date and Time : 11-Mar-2024 09:20 Sample Coll. By : Ref Id1 : OSP33470  
 Report Date and Time : 11-Mar-2024 09:51 Acc. Remarks : Normal Ref Id2 :

TEST	RESULTS	UNIT	BIOLOGICAL REF RANGE	REMARKS
------	---------	------	----------------------	---------

### URINE EXAMINATION (STRIP METHOD AND FLOWCYTOMETRY)

#### Physical examination

Colour : **Pale yellow**

Transparency : **Clear**

#### Chemical Examination By Sysmex UC-3500

Sp.Gravity	>1.025		1.005 - 1.030
pH	<5.5		5 - 8
Leucocytes (ESTERASE)	Negative		Negative
Protein	Negative		Negative
Glucose	Negative		Negative
Ketone Bodies Urine	Negative		Negative
Urobilinogen	Negative		Negative
Bilirubin	Negative		Negative
Blood	Negative		Negative
Nitrite	Negative		Negative

#### Flowcytometric Examination By Sysmex UF-5000

Leucocyte	Nil	/HPF	Nil
Red Blood Cell	Nil	/HPF	Nil
Epithelial Cell	Present +	/HPF	Present(+)
Bacteria	Nil	/μL	Nil
Yeast	Nil	/μL	Nil
Cast	Nil	/LPF	Nil
Crystals	Nil	/HPF	Nil

Note:(LL-VeryLow,L-Low,H-High,HH-VeryHigh ,A-Abnormal)

**Dr. Shreya Shah**

M.D. (Pathologist)

Page 11 of 12

Printed On : 11-Mar-2024 13:03



### Neuberg Diagnostics Private Limited

Laboratory : "KEDAR" Opposite Krupa Petrol Pump, Near Parimal Garden,  
 Ahmedabad - 380006 | 079-40408181 / 61618181

contact@neubergsupratech.com

Regd. Office : Plot No. 7, Industrial Estate, Rajiv Gandhi Salai, Perungudi,  
 Chennai - 600096, Tamil Nadu, India. | CIN - U85300TN2017PTC114099

www.neubergsupratech.com



## LABORATORY REPORT



Name : **UTSAV RASIKBHAI PRAJAPATI** Sex/Age : **Male / 33 Years** Case ID : **40302200330**  
 Ref.By : **AASHKA HOSPITAL** Dis. At : Pt. ID : **3420250**  
 Bill. Loc. : **Aashka hospital** Pt. Loc :

Reg Date and Time : **11-Mar-2024 09:20** Sample Type : **Spot Urine** Mobile No : **8141118481**  
 Sample Date and Time : **11-Mar-2024 09:20** Sample Coll. By : Ref Id1 : **OSP33470**  
 Report Date and Time : **11-Mar-2024 09:51** Acc. Remarks : **Normal** Ref Id2 :

Parameter	Unit	Expected value	Result/Notations				
			Trace	+	++	+++	++++
pH	-	4.6-8.0					
SG	-	1.003-1.035					
Protein	mg/dL	Negative (<10)	10	25	75	150	500
Glucose	mg/dL	Negative (<30)	30	50	100	300	1000
Bilirubin	mg/dL	Negative (0.2)	0.2	1	3	6	-
Ketone	mg/dL	Negative (<5)	5	15	50	150	-
Urobilinogen	mg/dL	Negative (<1)	1	4	8	12	-

Parameter	Unit	Expected value	Result/Notifications				
			Trace	+	++	+++	++++
Leukocytes (Strip)	/micro L	Negative (<10)	10	25	100	500	-
Nitrite(Strip)	-	Negative	-	-	-	-	-
Erythrocytes(Strip)	/micro L	Negative (<5)	10	25	50	150	250
Pus cells (Microscopic)	/hpf	<5	-	-	-	-	-
Red blood cells(Microscopic)	/hpf	<2	-	-	-	-	-
Cast (Microscopic)	/lpf	<2	-	-	-	-	-

----- End Of Report -----

# For test performed on specimens received or collected from non-NSRL locations, it is presumed that the specimen belongs to the patient named or identified as labeled on the container/test request and such verification has been carried out at the point generation of the said specimen by the sender. NSRL will be responsible Only for the analytical part of test carried out. All other responsibility will be of referring Laboratory.

Note:(LL-VeryLow,L-Low,H-High,HH-VeryHigh ,A-Abnormal)

**Dr. Shreya Shah**

M.D. (Pathologist)

Page 12 of 12

Printed On : 11-Mar-2024 13:03



### Neuberg Diagnostics Private Limited

Laboratory : "KEDAR" Opposite Krupa Petrol Pump, Near Parimal Garden, Ahmedabad - 380006 | 079-40408181 / 61618181

contact@neubergsupratech.com

Regd. Office : Plot No. 7, Industrial Estate, Rajiv Gandhi Salai, Perungudi, Chennai - 600096, Tamil Nadu, India. | CIN - U85300TN2017PTC114099

www.neubergsupratech.com

PATIENT NAME:UTSAV RASIKBHAI PRAJAPATI

GENDER/AGE:Male / 33 Years

DATE:11/03/24

DOCTOR:DR.HASIT JOSHI

OPDNO:OSP33470

**2D-ECHO**

MITRAL VALVE	: NORMAL	
AORTIC VALVE	: NORMAL	
TRICUSPID VALVE	: NORMAL	
PULMONARY VALVE	: NORMAL	
AORTA	: 34mm	
LEFT ATRIUM	: 31mm	
LV Dd / Ds	: 45/26mm	EF 63%
IVS / LVPW / D	: 10/9mm	
IVS	: INTACT	
IAS	: FLOPPY	
RA	: NORMAL	
RV	: NORMAL	
PA	: NORMAL	
PERICARDIUM	: NORMAL	
VEL	: PEAK	MEAN
M/S	: Gradient mm Hg	Gradient mm Hg
MITRAL	: 1/0.7m/s	
AORTIC	: 1.15m/s	
PULMONARY	: 1.18m/s	
COLOUR DOPPLER	: MILD MR/TR	
RVSP	: 28mmHg	
CONCLUSION	: NORMAL LV SIZE / SYSTOLIC FUNCTION.	

CARDIOLOGIST

DR.HASIT JOSHI (9825012235)



REPORT REPORT REPORT REPORT REPORT



Aashka Hospitals Ltd.  
Between Sargasan and Reliance Cross Roads  
Sargasan, Gandhinagar - 382421. Gujarat, India  
Phone: 079-29750750, +91-7575006000 / 9000  
Emergency No.: +91-7575007707 / 9879752777  
www.aashkahospitals.in  
CIN: L85110GJ2012PLC072647



**aashka**  
HOSPITAL



PATIENT NAME: UTSAV RASIKBHAI PRAJAPATI

GENDER/AGE: Male / 33 Years

DATE: 11/03/24

DOCTOR:

OPDNO: OSP33470

### X-RAY CHEST PA

Both lung fields show increased broncho-vascular markings.

**No evidence of collapse, consolidation, mediastinal lymph adenopathy, soft tissue infiltration or pleural effusion is seen.**

Both hilar shadows and C.P. angles are normal.

Heart shadow appears normal in size. Aorta appears normal.

Bony thorax and both domes of diaphragm appear normal.

No evidence of cervical rib is seen on either side.

  
DR. SNEHAL PRAJAPATI  
CONSULTANT RADIOLOGIST

REPORT REPORT REPORT REPORT REPORT

Aashka Hospitals Ltd.

Between Sargasan and Reliance Cross Roads  
Sargasan, Gandhinagar - 382421. Gujarat, India  
Phone: 079-29750750, +91-7575006000 / 9000  
Emergency No.: +91-7575007707 / 9879752777  
www.aashkahospitals.in  
CIN: L85110GJ2012PLC072647



**PATIENT NAME:UTSAV RASIKBHAI PRAJAPATI**

**GENDER/AGE:Male / 33 Years**

**DATE:11/03/24**

**DOCTOR:**

**OPDNO:OSP33470**

## SONOGRAPHY OF ABDOMEN AND PELVIS

**LIVER:** Liver appears normal in size and shows increased parenchymal echoes. No evidence of focal lesion is seen. No evidence of dilated IHBR is seen. Intrahepatic portal radicles appear normal. No evidence of solid or cystic mass lesion is seen.

**GALL BLADDER:** Gall bladder is physiologically distended and appears normal. No evidence of calculus or changes of cholecystitis are seen. No evidence of pericholecystic fluid collection is seen. CBD appears normal.

**PANCREAS:** Pancreas appears normal in size and shows normal parenchymal echoes. No evidence of pancreatitis or pancreatic mass lesion is seen.

**SPLEEN:** Spleen appears normal in size and shows normal parenchymal echoes. No evidence of focal or diffuse lesion is seen.

**KIDNEYS:** Both kidneys are normal in size, shape and position. Both renal contours are smooth. Cortical and central echoes appear normal. Bilateral cortical thickness appears normal. No evidence of renal calculus, hydronephrosis or mass lesion is seen on either side. No evidence of perinephric fluid collection is seen.

Right kidney measures about 10.1 x 4.0 cms in size.

Left kidney measures about 10.2 x 4.1 cms in size.

No evidence of suprarenal mass lesion is seen on either side.

**Aorta, IVC and para aortic region** appears normal.

No evidence of ascites is seen.

**BLADDER:** Bladder is normally distended and appears normal. No evidence of bladder calculus, diverticulum or mass lesion is seen. Prevoid bladder volume measures about 120 cc.

**PROSTATE:** Prostate appears normal in size and shows normal parenchymal echoes. No evidence of pathological calcification or solid or cystic mass lesion is seen.

Prostate volume measures about 14 cc.

**COMMENT: Grade I fatty changes in liver.**

**Fecal loaded large bowel loops seen.**

Normal sonographic appearance of GB; Pancreas, spleen, kidneys, bladder and prostate.

  
**DR. SNEHAL PRAJAPATI**  
**CONSULTANT RADIOLOGIST**

11.03.2024 10:49:41 AM  
MASHKA HOSPITAL LTD.  
SARGASAN  
GANDHINAGAR

Location: 1  
Order Number:  
Indication:  
Medication 1:  
Medication 2:  
Medication 3:

Room: 0459 LOT 0 942 #

90 bpm  
-- / -- mmHg

Technician:  
Ordering Ph:  
Referring Ph:  
Attending Ph:

QRS : 82 ms  
QT / QTcBaz : 352 / 430 ms  
PR : 172 ms  
P : 110 ms  
RR / PP : 668 / 666 ms  
P / QRS / T : 48 / 53 / 49 degrees

Normal sinus rhythm  
Nonspecific ST and T wave abnormality  
Abnormal ECG

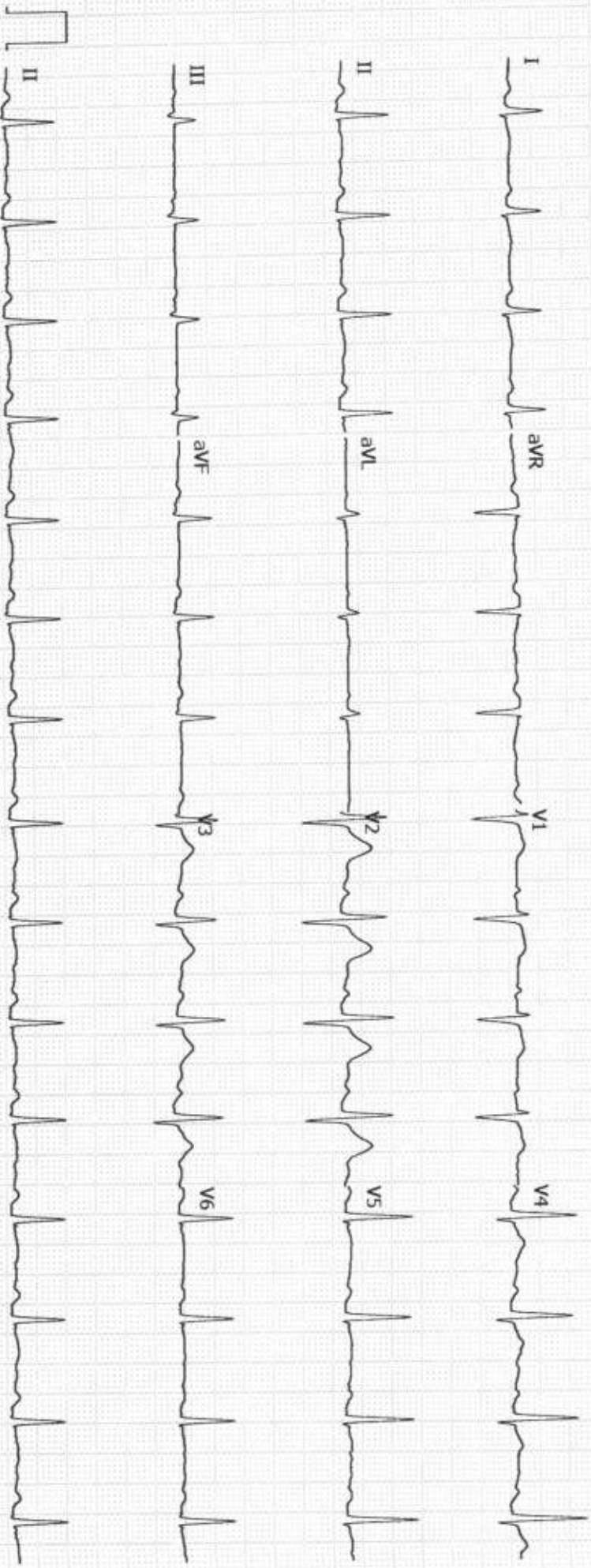

GE MAC2000 1.1 12SL™ V241

25 mm/s 10 mm/mV

ADS 0.56-20 Hz 50 Hz

Unconfirmed  
4x2.5x3\_25\_R1 1/1

DR. TAPAS RAVAL  
MBBS . D.O  
(FELLOW IN PHACO & MEDICAL  
RATINA)  
REG.NO.G-21350

UHID: 05833470	Date: 11/03/24	Time:
Patient Name: D/SUN	Age/Sex: 33/M	Height: 176 cm
	Weight: 82.9 kg	
History: C/O Compny healthy chud pt has glasses last 15-16 yrs.		
Allergy History:		
Nutritional Screening: Well-Nourished / Malnourished / Obese		
Examination: VA 26/18 6/18 VUC 9/15 6/6 6/6 2/6 Color vision - normal		
Diagnosis: Refractive error		

Aashka Hospitals Ltd.  
 Between Sargasan and Reliance Cross Roads  
 Sargasan, Gandhinagar - 382421. Gujarat, India  
 Phone: 079-29750750, +91-7575006000 / 9000  
 Emergency No.: +91-7575007707 / 9879752777  
 www.aashkahospitals.in  
 CIN: L85110GJ2012PLC072647



DR. SEJAL J AMIN  
 B.D.S, M.D.S (PERIODONTIST)  
 IMPLANTOLOGIST  
 REG NO: A-12942

UHID: OSP33470	Date: 11/3/24	Time:
Patient Name: Utsav Ravisik bhai Poojyapeer	Age/Sex: 33/M	Height: 176 cm Weight: 82.9 kg
Chief Complain:		
History: routine dental check up.		
Allergy History:		
Nutritional Screening: Well-Nourished / Malnourished / Obese		
Examination:		
Extra oral :		
Intra oral - Teeth Present : Cervical teeth OT - I (obscured bit)		
Teeth Absent :		
Diagnosis:		

Rx

No	Dosage Form	Name of drug (IN BLOCK LETTERS ONLY)	Dose	Route	Frequency	Duration

Other Advice:

Case filling ref  $\frac{7}{7}$  - 10001

Follow-up:

Consultant's Sign:

