

Health Check up Booking Request(35E6468)

Mediwheel <wellness@mediwheel.in>
To: insurancedckc234@gmail.com
Cc: customercare@mediwheel.in

28 May 2024 at 18:48



011-41195959

Dear Dr. Charu Kohli Clinic

We have received a booking request with the following details. Provide your confirmation by clicking on the Yes button.

- 74
- 159

You confirm this booking? Yes No

Name : KRISHANKANT
Contact Details : 9871895363
Hospital Package Name : Mediwheel Full Body Annual Plus Above 50 Male
Location : A C-234, Block C, Defence Colony,
Appointment Date : 09-06-2024

Member Information		
Booked Member Name	Age	Gender
KRISHANKANT	40 year	Male

Tests included in this Package

- Urine analysis
- Blood Group
- CBC
- HbA1c
- Lipid Profile
- Kidney Profile
- Liver profile
- Blood Glucose (Post Prandial)
- Prostate Specific Antigen (PSA Male)
- Thyroid Profile
- Urine Sugar Fasting
- Urine Sugar PP
- ESR
- Blood Glucose (Fasting)
- TMT OR 2D ECHO (Any 1) Chosen By Candidate
- Chest X-ray ✓
- ECG
- USG Whole Abdomen
- Dietician Consultation
- Eye Check-up consultation
- Ent Consultation

NAME : KRISHAN KANT
AGE/SEX : 40/M
DATE : 10.08.2024

Height	Weight	BP	BMI
159 cm	74 kg	130/90 mmHg	29.3
HABITS	SMOKING : OCC ALCOHOL : YES DRUGS : NO		

Family History:-

- Asthma : NO
- Diabetes : NO
- TB : NO
- Cancer : NO
- Heart Disease : NO
- HTN : NO
- Thyroid : NO

Personal History:

- Pleurisy : NO
- Rheumatic : NO
- Acquired deformity : NO
- Operated for : NO
- Accidents : NO
- Psychosomatic history : NO
- Diabetes : NO
- Thyroid : NO
- BP : NO
- Asthma : NO

Eye / Vision	DISTANCE VISION		NEAR VISION		COLOUR VISION	GLASSES
	RT Eye	LT Eye	RT Eye	LT Eye		
	6/6	6/6	N/6	N/6		

Signature of Medical Examiner: _____

Dr. MADHU JHA
 MBBS
 CONSULTANT
 DMC 7085

DR. CHARU KOHLI CLINIC

C-234, Defence Colony, New Delhi

Mr. KRISHANKANT
 Age/Sex: 40/M
 Recorded: 10-8-2024 10.50
 Ref. by:
 Indication:

ID: 629
 H/Wt: /

TREADMILL TEST SUMMARY REPORT
 Protocol: BRUCE
 History:
 Medication:

PHASE	PHASE TIME	STAGE TIME	SPEED (Kmph.)	GRADE (%)	H.R. (SPM)	B.P. (mmHg)	RPP X/50	II	ST LEVEL (mm) V2	V5	METS
SUPINE											
HYPERVENT	0:04	0:04			100	130/90	130	1.3	2.2	1.5	
VALSALVA					98	130/90	127	0.4	2.1	1.0	
STANDING					98	130/90	127	0.4	2.1	1.0	
					110	130/90	143	1.2	2.1	1.5	
STAGE 1	2:59	2:59	2.70	10.00	122	130/90	158	1.0	1.7	1.3	4.80
STAGE 2	5:59	2:59	4.00	12.00	132	140/90	184	0.3	1.8	0.9	7.10
STAGE 3	8:59	2:59	5.40	14.00	143	150/90	214	0.2	1.4	0.8	10.00
STAGE 4	9:59	0:59	6.70	16.00	158	160/90	252	-0.4	1.5	0.0	11.32
PEAK EXERCISE	10:01	1:01			158	160/90	252	0.0	2.3	0.2	11.36
RECOVERY	2:59	2:59	0.00	0.00	119	148/90	176	0.9	1.5	1.0	
RECOVERY	5:59	5:59	0.00	0.00	112	138/90	152	1.3	1.9	1.4	
RESULTS											
Exercise Duration		10:01 Minutes									
Max Heart Rate		158 bpm									
Max Blood Pressure		160/90 mmHg									
Max Work Load		11.36 METS									
Reason of Termination											
IMPRESSIONS											

Negative for RVT with the presence of stress

Cardiologist

DR. D. P. RAJIV
 MBBS, MD
 DIPLOMA IN CARDIOLOGY
 COMPETENT CARDIOLOGIST

DR. CHARU KOHLI CLINIC

SUPINE
PRETEST

ST @ 10mm/mV
80ms PostI

Mr. KRISHANKANT
I.D. : 629
AGE/SEX : 40/M
RECORDED : 10-8-2024 10:50

RATE : 100 BPM
B.P. : 130/90 mmHg

LINKED MEDIAN

Normal ECG

Dr. D. R. RAJIV

CONSULTANT CARDIOLOGIST



Filtered

Computer Corrected Baseline

25mm/sec 10mm/mV

CardiCom, INDIA Ph. 091-731-2620740, Telefax: 091-731-2431214

DR. CHARU KOHLI CLINIC

Mr. KRISHANKANT
I.D : 629
AGE/SEX : 40/M
RECORDED : 10-8-2024 10:50

RATE : 98 BPM
B.P. : 130/90 mmHg

HYPERVENTILATION
PRETEST

STAGE TIME : 0:04

ST @ 10mm/mV
80ms PostU

LINKED MEDIAN

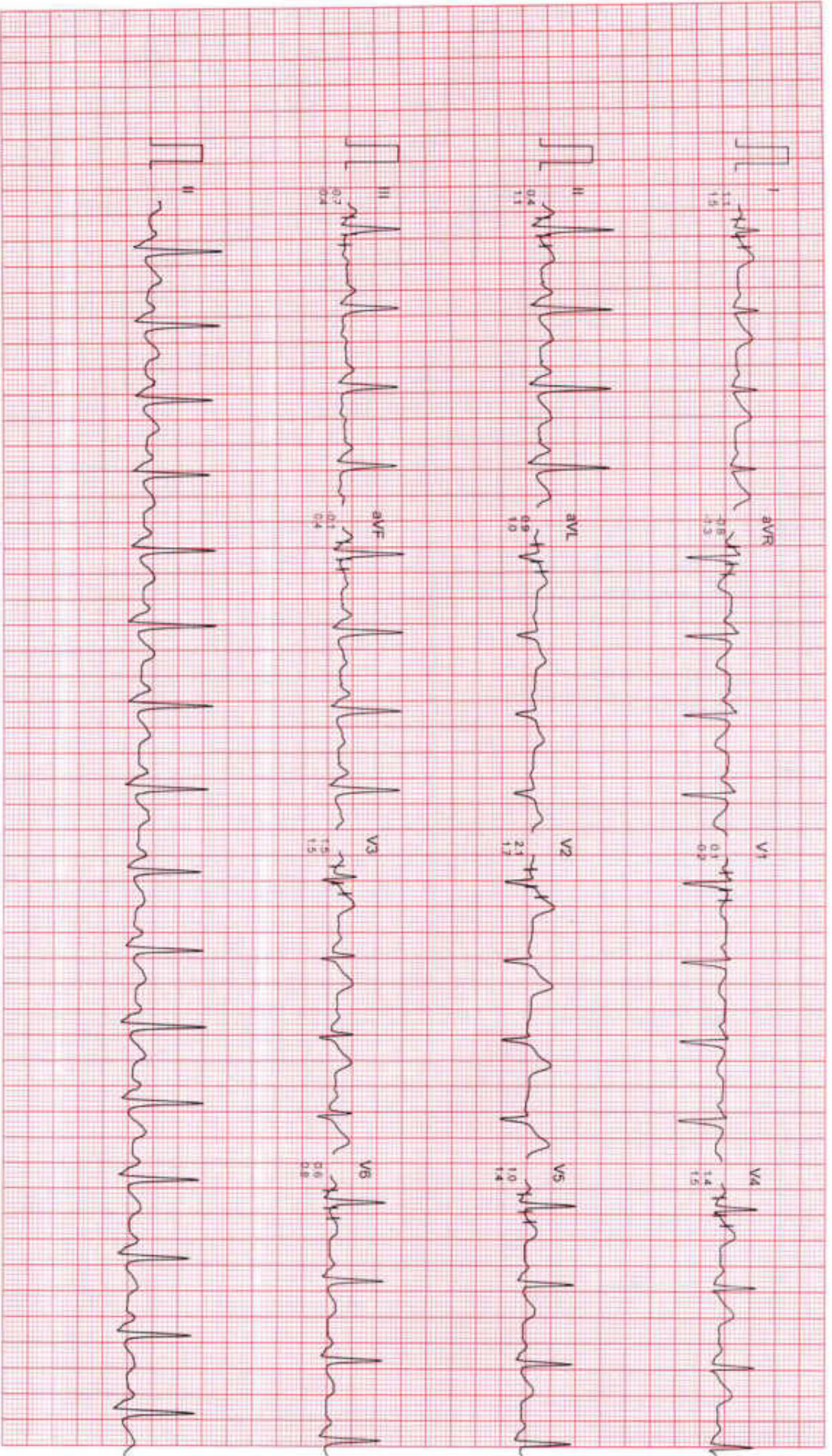

Filtered

Computer Corrected Baseline

25mm/sec 10mm/mV

CardiCom, INDIA Ph. 091-731-2620740, Tel/Fax 091-731-2431214

DR. CHARU KOHLI CLINIC

VALSALVA
PRETEST

ST @ 10mm/mV
80ms PostJ

Mr. KRISHANKANT

I.D. : 629

AGE/SEX : 40/M

RECORDED : 10-8-2024 10:50

RATE : 98 BPM

B.P. : 130/90 mmHg

LINKED MEDIUM

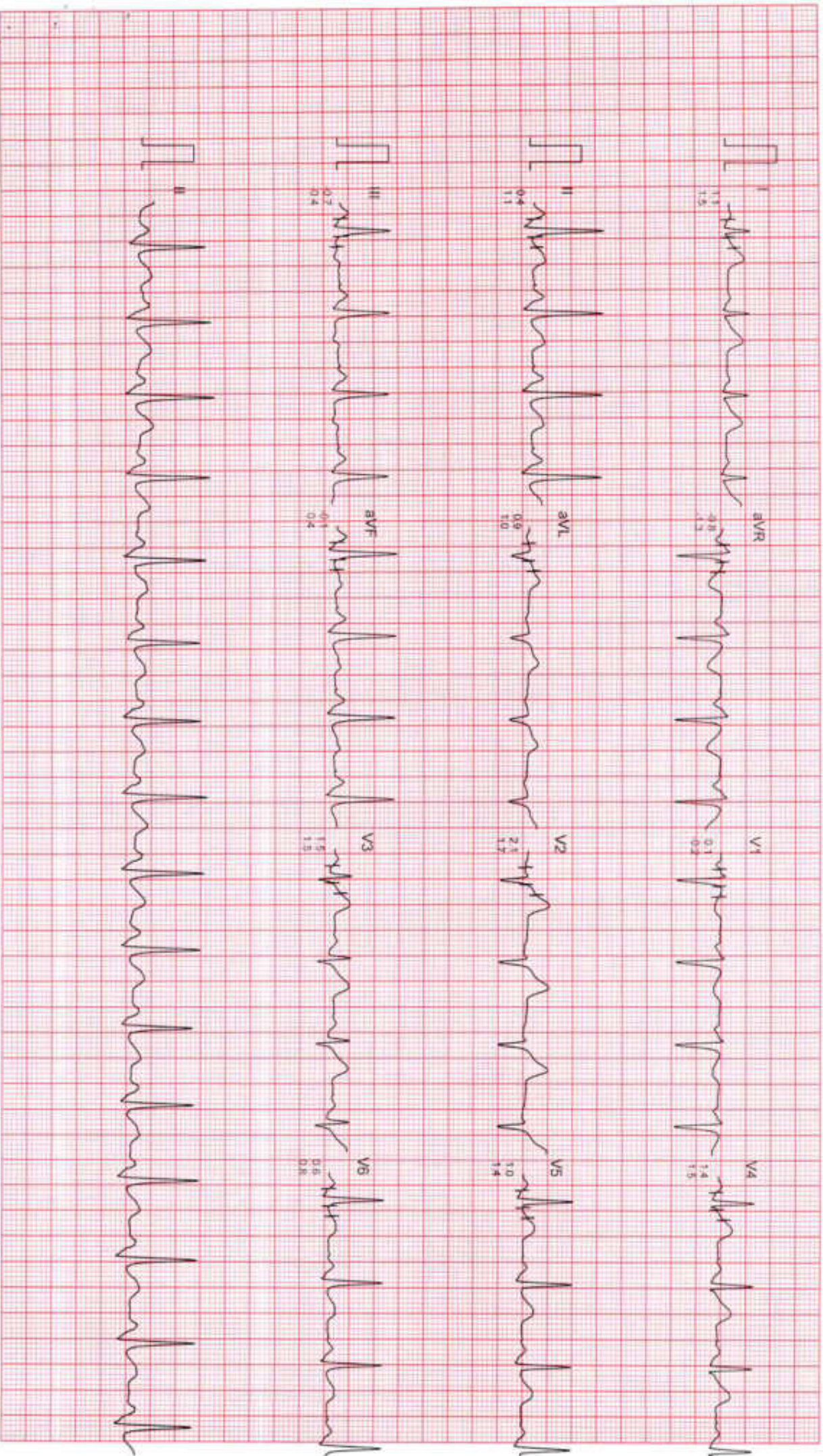

Filtered

Computer Corrected Baseline

25mm/Sec 10mm/mV

CardiCom, INDIA Ph. 091-731-2620740 TeleFax: 091-731-2431214

Mr. KRISHANKANT

ID : 629

AGE/SEX : 40/M

RECORDED : 10-8-2024 10:50

RATE : 110 BPM

B P : 130/90 mmHg

DR. CHARU KOHLI CLINIC

STANDING
PRETEST

ST @ 10mm/mV
80ms PostJ

LINKED MEDIAN



Filtered

Computer Corrected Baseline

25mm/sec 10mm/mV

CardiCom, INDIA Ph. 091-731-2620740, T elex Fax 091-731-2431214

DR. CHARU KOHLI CLINIC

MR. KRISHANKANT
I.D. : 629
AGE/SEX : 40M
RECORDED : 10-8-2024 10:50

BRUCE
EXERCISE 1
PHASE TIME : 2:59
STAGE TIME : 2:59

ST @ 10mm/mV
80ms PostJ
SPEED : 2.7 Km./hr
GRADE : 10.0 %

LINKED MEDIAN



DR. CHARU KOHLI CLINIC

Mr. KRISHANKANT
ID : 629
AGE/SEX : 40M
RECORDED : 10-8-2024 10:50

BRUCE
EXERCISE 2
PHASE TIME : 5:59
STAGE TIME : 2:59

ST @ 10mm/mV
80ms PostJ
SPEED : 4.0 Km./Hr
GRADE : 12.0 %
LINKED MEDIAN

RATE : 132 BPM
B.P. : 140/90 mmHg



Mr. KRISHANKANT

ID : 629

AGE/SEX : 40M

RECORDED : 10-8-2024 10:50

DR. CHARU KOHLI CLINIC

BRUCE

EXERCISE 3

PHASE TIME : 8:59

STAGE TIME : 2:59

ST @ 10mm/mV

80ms PostJ

SPEED : 5.4 Km./Hr

GRADE : 14.0 %

RATE : 143 BPM

B.P : 150/90 mmHg

LINKED MEDIAN



Filtered

Computer Corrected Baseline

25mm/sec 10mm/mV

CarefCom, INDIA Ph. 091-731-2520740, Telfax 091-731-2431214

MR. KRISHANKANT

ID : 629

AGE/SEX : 40M

RECORDED : 10-8-2024 10:50

RATE : 158 BPM

B.P. : 160/90 mmHg

DR. CHARU KOHLI CLINIC

BRUCE

EXERCISE 4

PHASE TIME : 9:59

STAGE TIME : 0:59

ST @ 10mm/mV

80ms PostJ

SPEED : 6.7 Km./Hr.

GRADE : 16.0 %

LINKED MEDIAN



Filtered

Computer Corrected Baseline

25mm/sec 10mm/mV

CardiCom, INDIA Ph: 091-731-2620740, TeleFax: 091-731-2431214

Mr. KRISHANKANT

LD : 629
AGE/SEX : 40/M
RECORDED : 10-8-2024 10:50

RATE : 158 BPM
B.P. : 160/90 mmHg

DR. CHARU KOHLI CLINIC

BRUCE
PEAK EXERCISE
PHASE TIME : 10.01
STAGE TIME : 1.01

ST @ 10mm/mV
80ms PostJ
SPEED : 6.7 Km/Hr
GRADE : 16.0 %

LINKED MEDIAN



Filtered

Computer Corrected Baseline

25mm/sec 10mm/mV

CardCom, INDIA Ph.091-731-2620740, TeleFax:091-731-2431214

DR. CHARU KOHLI CLINIC

MR. KRISHANKANT

ID : 629

AGE/SEX : 40/M

RECORDED : 10-8-2024 10:50

RATE : 129 BPM

B.P. : 160/90 mmHg

BRUCE

RECOVERY

PHASE TIME : 0:59

ST @ 10mm/mV

80ms PostJ

SPEED : 0.0 Km./Hr.

GRADE : 0.0 %

LINKED MEDIAN



Mr. KRISHANKANT

ID : 629
AGE/SEX : 40M
RECORDED : 10-8-2024 10:50

RATE : 119 BPM
B.P : 148/90 mmHg

DR. CHARU KOHLI CLINIC

BRUCE
RECOVERY
PHASE TIME : 2:59

ST @ 10mm/mV
80ms PostJ
SPEED : 0.0 Km./hr
GRADE : 0.0 %

LINKED MEDIAN



Filtered

Computer Corrected Baseline

25mm/sec 10mm/mV

CardCom, INDIA Ph. 091-731-2620740, Telefax-091-731-2431214

DR. CHARU KOHLI CLINIC

Mr. KRISHANKANT

ID : 629

AGE/SEX : 40/M

RECORDED : 10-8-2024 10:50

RATE : 112 BPM

B.P. : 136/90 mmHg

BRUCE
RECOVERY
PHASE TIME : 5:59

ST @ 10mm/mV
80ms PostJ
SPEED : 0.0 Km./Hr.
GRADE : 0.0 %

LINKED MEDIAN



Filtered

Computer Corrected Baseline

25mm/Sec 10mm/mV

CardiCom, INDIA Ph. 091-731-2620740, TeleFax: 091-731-2431214



DR. CHARU KOHLI'S CLINIC
C-234, Defence Colony, New Delhi-110024
Phone : 011-41550792, 24332759, 24336960,
49098657, 35670064
E-mail: drcharukohli@yahoo.com

Name: KRISHNA KANT
Date: August 10, 2024

WHOLE ABDOMEN SCAN

Liver is normal in size and echotexture is brightened. Partially obliterated intrahepatic biliary radicles and normal appearing venous channels noted. No focal lesion in either lobes. Portal vein is normal. No sub-diaphragmatic collection or pleural effusion.

Gall bladder is normal distended and shows echofree lumen.
CBD: not dilated, apparently echofree.

Both the kidneys are normal in size, position and echopattern with normal corticomedullary differentiation.

RK: 10.65 x 4.57 cm
LK: 10.02 x 5.89 cm, and shows a calculus of 4.8 mm.

Pancreas is of normal size & echopattern. No focal lesion or peri-pancreatic collection.

Spleen is of normal size and echopattern. No focal lesion or calcification. Splenic vein is not dilated.

Aorta and IVC are normal. No retroperitoneal lymphadenopathy.

Urinary bladder shows normal distension and shows normal wall-thickness. No calculus or mass.

Prostate is normal in size measures 3.34 x 4.26 x 2.60 cm, volume measures 20.82 cc echopattern is homogenous.

Bowel loops are normal.

No free fluid is seen in abdomen.

IMPRESSION:

Grade-II fatty liver (steatorrhic) with left renal calculus, otherwise sonological study is within normal limits.

Dr Charu Kohli
MBBS DMRD
DMC8388

IMPORTANT: Owing to technical limitations, in case of any error in the study, the Doctor cannot be held responsible for claim of damages of any nature, and this report is not valid for any Medical/legal aspect.
Every modern technology has its own limitations; in case of discrepancy/difference in opinion advised- repeat scan/ second opinion





Registration No.	10248520	Mobile No.	9871895363
Patient Name	Mr. KRISHAN KANT	Registration Date/Time	10/08/2024 09:00:35
Age / Sex	40 Yrs Male 29 Days	Sample Collected Date/Time	10/08/2024 09:56:32
Ref By / Hospital	Others MEDJ WHEEL	Report Date/Time	10/08/2024 17:01:13
Collected At	DCKC	Printed Date/Time	10/08/2024 17:03:44
Test Name	Value	Unit	Biological Ref Interval

HAEMATOLOGY

Complete Blood Count (CBC)

Haemoglobin (Hb) <small>EDTA</small> <i>Method: Colorimetric</i>	15.5	g/dL	13.0 - 17.0
Total Leucocyte Count/WBC <small>EDTA</small> <i>Method: Electric impedance</i>	10.4	10 ⁹ /L	04.0 - 11.0
Red Blood Cell (RBC) <small>EDTA</small> <i>Method: Electric impedance</i>	5.19	10 ⁶ /uL	4.50 - 5.50
Hematocrit (HCT /PCV) <small>EDTA</small> <i>Method: Pulse height detection</i>	51.7	%	40.0 - 50.0
Mean Corp Volume (MCV) <small>EDTA</small> <i>Method: Calculated</i>	99.5	fL	83.0 - 101.0
Mean Corp Hb (MCH) <small>EDTA</small> <i>Method: Calculated</i>	29.8	pg	27.0 - 32.0
Mean Corp Hb Conc (MCHC) <small>EDTA</small> <i>Method: Calculated</i>	30.0	g/dL	31.5 - 34.5
Platelet Count(PLT) <small>EDTA</small> <i>Method: Electric impedance/Microscopy</i>	318.00	10 ³ /uL	150.00 - 410.00
RDW- CV% <small>EDTA</small>	13.4	%	11.6 - 14.0
Differential Leucocyte Count <i>Method: Microscopy</i>			
Neutrophil <small>EDTA</small>	53.0	%	40.0 - 80.0
Lymphocyte <small>EDTA</small>	39.0	%	20.0 - 45.0
Eosinophil <small>EDTA</small>	3.0	%	1.0 - 6.0
Monocyte <small>EDTA</small>	5.0	%	2.0 - 10.0
Basophil <small>EDTA</small>	0.0	%	0.0 - 2.0
ESR <small>EDTA</small> <i>Method: Westergren</i>	09	mm/1st hr.	00 - 15

Page No: 1 of 10

Checked By :- POOJA

DR. KAMALJEET KAUR
MD PATHOLOGIST

At Your Homes Collection of Blood Samples, ECG, Digital X-Ray

Occupational Health Service • Diagnostic & Preventive • Health Assessment • Periodic Preventive Health Camps • Corporate Health Care

ECG • Digital X Ray • DEXA • Mammography • Path Lab • ECHO • TMT • Spirometry • PFT • Holter • Abdominal



Registration No.	10248520	Mobile No.	9871895563
Patient Name	Mr. KRISHAN KANT	Registration Date/Time	10/08/2024 09:00:15
Age / Sex	40 Yrs Males 29 Days	Sample Collected Date/Time	10/08/2024 09:56:32
Ref By / Hospital	Others MEDH WHEEL	Report Date/Time	10/08/2024 17:02:30
Collected At	DCKC	Printed Date/Time	10/08/2024 17:03:14

Test Name	Value	Unit	Biological Ref Interval
-----------	-------	------	-------------------------

Blood Group ABO ,EDTA <i>Method : Forward Grouping</i>	"A"		
Rh Typing ,EDTA <i>Method : Forward Grouping</i>	POSITIVE		
HbA1c ,EDTA <i>Method : Fluorometric method</i>	5.2	%	4.0 - 5.6

INTERPRETATIONS:-

NORMAL RANGE	4.00 - 5.60	%
---------------------	--------------------	----------

Pre Diabetic/ Higher chance of getting diabetes	5.70	- 6.20	%
Good Diabetic Control	6.20	- 6.80	%
Fair Diabetic Control	6.80	- 7.60	%
Uncontrolled Diabetes -action suggested	>7.6		%

Notes:-
 Glycosylated Haemoglobin is a specific component of HBA1C and is the blood glucose bound to it. This test is an index of carbohydrate in balance during the preceding two months. The estimation is of greater importance for specific group of patient. This result are not affected by time, meal intake exercise, diabetic drugs, emotional Stress etc. HbA1c should be routinely monitored, ideally at least every 3 months.

Checked By :- POOJA

DR. KAMALJEET KAUR
 MD PATHOLOGIST

At Your Home: Collection of Blood Samples, ECG, Digital X-Ray

Occupational Health Service • Diagnostic & Preventive • Health Assessment • Periodic Preventive Health Camps • Corporate Health Check

Ultrasound | Digital X Ray | DECA | Mammography | Path Lab | ECHO | TMT | Health Checks (PFT) | HbA1c | Audiogram



Registration No.	10248520	Mobile No.	9871895363
Patient Name	Mr. KRISHAN KANT	Registration Date/Time	10/08/2024 09:00:15
Age / Sex	40 Yrs 1 Male, 29 Days	Sample Collected Date/Time	10/08/2024 09:56:32
Ref By / Hospital	Others MEDH WHEEL	Report Date/Time	10/08/2024 17:01:13
Collected At	DCKC	Printed Date/Time	10/08/2024 17:03:14

Test Name	Value	Unit	Biological Ref Interval
-----------	-------	------	-------------------------

BIOCHEMISTRY

LIPID PROFILE

Total Lipids ,Serum Plain	563	mg/dl	400 - 700
Serum Cholesterol ,Serum Plain Method: CHOD-PAP	206	mg/dl	0 - 200
Serum Triglycerides ,Serum Plain Method: GPO-PAP	151	mg/dl	60 - 165
Serum HDL Cholesterol ,Serum Plain Method: Direct Method	38	mg/dl	40 - 70
Serum LDL Cholesterol ,Serum Plain Method: Calculated	137.8	mg/dl	30.0 - 100.0
Serum VLDL Cholesterol ,Serum Plain Method: Calculated	30.2	mg/dl	24.0 - 45.0
Total CHO/HDL Cholesterol Ratio ,Serum Plain Method: Calculated	5.42		
LDL/HDL Cholesterol Ratio ,Serum Plain Method: Calculated	3.63		

Guidance for Total Blood Cholesterol Levels 11 to 12 hour fasting samples

Desirable: Less than 200 mg/dl

Borderline: High Risk: 200 to 239 mg/dl

High Risk: 240 mg/dl and over, on repeated values

Critical Level for Cardiac Patients: Less than 200 mg/dl

NOTE: High HDL has generally been found to be protective, decreasing the risk of coronary artery disease (CAD) in most people. However, some recent studies have shown that in some people with high HDL, the HDL is not protective and may, in fact, be a higher risk for CAD than in people with normal HDL levels. In one study it was shown that people with CAD and high HDL had underlying genetic anomalies in enzymes involved in lipid turnover. Another study showed that high levels of abnormally large HDL particles were associated with increased risk of CAD. Factors that elevate HDL concentrations include chronic alcoholism, treatment of alcoholism, nephrotic syndrome, and treatment of hypothyroidism, statins, or fibrates. Smoking raises levels of LDL cholesterol, while quitting smoking leads to a decrease in the plasma HDL level.

Triglycerides Female: 40 - 140

Male: 50 - 150

Adult Female <100 mg/dL

Optimal <100 mg/dL

Very Optimal/above optimal 100 - 129 mg/dL

High 130 - 159 mg/dL

High 160 - 199 mg/dL

Very High >200 mg/dL

KIDNEY FUNCTION TEST (KFT)

Blood Urea ,Serum Plain Method: Urine -UV	16.2	mg/dl	15.0 - 45.0
Serum Creatinine ,Serum Plain Method: Jaffe Method, Jaffe's	0.86	mg/dl	

DR. KAMALJEET KAUR
MD PATHOLOGIST

Checked By :- POOJA

At Your Home: Collection of Blood Samples, ECG, Digital X-Ray

Occupational Health Service • Diagnostic & Preventive • Health Assessment • Periodic Preventive Health Camps • Corporate Health Check

Ultrasound | Digital X Ray | DECA | Mammography | Path.Lab | ECHO | TMT | Healthchecks | PFT | Holter | And more...



Registration No.	10248520	Mobile No.	9871895363
Patient Name	Mr. KRISHAN KANT	Registration Date/Time	10/08/2024 09:00:15
Age / Sex	40 Yrs 1M/Man 29 Days	Sample Collected Date/Time	10/08/2024 09:56:32
Ref By / Hospital	Others MEDH WHEEL	Report Date/Time	10/08/2024 17:02:11
Collected At	DCRC	Printed Date/Time	10/08/2024 17:03:44

Test Name	Value	Unit	Biological Ref Interval
Serum Uric Acid ,Serum Plain <i>Method : Uricase- POD</i>	5.51	mg/dl	3.40 - 7.00
Serum Sodium ,Serum Plain <i>Method : ISE Direct</i>	141.0	mmol/L	135.0 - 148.0
Serum Potassium ,Serum Plain <i>Method : ISE Direct</i>	4.23	mmol/L	3.50 - 5.00
Serum Chloride ,Serum Plain <i>Method : ISE DIRECT</i>	102.00	mmol/L	97.00 - 107.00
Serum Calcium ,Serum Plain <i>Method : Arsenazo III</i>	9.00	mg/dl	New Born : 7.8 - 11.2 mg/dl Adult : 8.2 - 10.6 mg/dl

Page No: 4 of 10

Checked By :- POOJA

DR. KAMALJEET KALRA
MD PATHOLOGIST

At Your Home: Collection of Blood Samples, ECG, Digital X-Ray

Occupational Health Service • Diagnostic & Preventive • Health Assessment • Periodic Preventive Health Camps • Corporate Health Check

Ultrasound | Digital X Ray | DECA | Mammography | Path. Lab | ECHO | JMT | Healthcheckup | PFT | Mother | Adolescent



Registration No.	10248528	Mobile No.	9871895363
Patient Name	Mr. KRISHAN KANT	Registration Date/Time	10/08/2024 09:00:15
Age / Sex	40 Yrs (Male) 29 Days	Sample Collected Date/Time	10/08/2024 09:56:32
Ref By / Hospital	Others MEER WHEEL	Report Date/Time	10/08/2024 17:01:13
Collected At	DCKC	Printed Date/Time	10/08/2024 17:03:44

Test Name	Value	Unit	Biological Ref Interval
-----------	-------	------	-------------------------

LIVER PROFILE / LFT

Serum Bilirubin (Total) <small>Method: DSA Method</small>	0.68	mg/dl	0.00 - 1.20
Serum Bilirubin (Direct) <small>Method: DSA Method</small>	0.27	mg/dl	0.00 - 0.30
Serum Bilirubin (Indirect) <small>Method: Calculated Parameter</small>	0.41	mg/dl	0.00 - 0.60
SGOT <small>Method: IFCC/KINETIC</small>	68.1	IU/l	Males : Upto 46 IU/l Females : Upto 40 IU/l
SGPT <small>Method: IFCC/KINETIC</small>	159.5	IU/l	Upto 49 IU/l
Serum Alkaline Phosphatase <small>Method: DEA Method</small>	91.0	IU/l	30.0 - 120.0
Serum Total Protein <small>Method: Biuret Method</small>	8.35	gm/dl	6.00 - 8.50
Serum Albumin <small>Method: BCO Method</small>	4.43	gm/dl	3.20 - 5.50
Globulin <small>Method: Calculated</small>	3.92	gm/dl	2.00 - 4.10
A/G Ratio <small>Method: Calculated</small>	1.13		1.00 - 2.10
Serum GGTP <small>Method: G-Glutamyl Transferase</small>	35.0	U/L	0.0 - 50.0

Checked By :- POOJA

DR. KAMALJEET KAUR
MD PATHOLOGIST

At Your Home: Collection of Blood Samples, ECG, Digital X-Ray

Occupational Health Service • Diagnostic & Preventive • Health Assessment • Periodic Preventive Health Camps • Corporate Health Check

Ultrasonnd [Digital X Ray] DECA [Mammography] Path Lab [ECHO] TMT [Healthchecks] [PFT] [HbA1c] [Audiometry]



Registration No.	10248520	Mobile No.	9871895363
Patient Name	Mr. KRISHAN KANT	Registration Date/Time	10/08/2024 09:00:15
Age / Sex	40 Yrs 1M48d 29 Days	Sample Collected Date/Time	10/08/2024 09:56:32
Ref By / Hospital	Officers MEDICAL WHEEL	Report Date/Time	10/08/2024 17:01:12
Collected At	DCKC	Printed Date/Time	10/08/2024 17:03:44

Test Name	Value	Unit	Biological Ref Interval
Blood Sugar (Fasting) <small>Plasma F</small> <i>Method: GOD GOD</i>	101.3	mg/dl	70.0 - 110.0
Blood Sugar (PP) <small>Plasma PP</small> <i>Method: GOD PP</i>	106.4	mg/dl	70.0 - 140.0

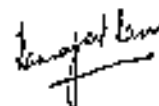



Registration No.	10248520	Mhila No.	9871895363
Patient Name	Mr. KRISHAN KANT	Registration Date/Time	10/08/2024 09:00:15
Age / Sex	40 Yrs / Male	Sample Collected Date/Time	10/08/2024 09:56:32
Ref By / Hospital	Others MEDI WHEEL	Report Date/Time	10/08/2024 17:03:01
Collected At	DCKC	Printed Date/Time	10/08/2024 17:03:44

Test Name	Value	Unit	Biological Ref Interval
-----------	-------	------	-------------------------

IMMUNOASSAY

TOTAL THYROID PROFILE

Total T3 .Serum Plasma	1.10	ng/mL	0.69 - 2.15
Total T4 .Serum Plasma	12.60	ug/dl	5.20 - 12.70
TSH	3.69	uIU/ml	0.30 - 4.50

Comments	Age Group	Biological Reference Range
	1-2 Days	3.3-3.13 uIU/ml
	3-7 Days	0.7-15.4 uIU/ml
	10 Days - 5 Months	1.7-9.1 uIU/ml
	5 Months - 2 Years	0.7-6.8 uIU/ml
	2 Years - 12 Years	0.64-6.27 uIU/ml
	12 Years - 18 Years	0.51-4.94 uIU/ml
	> 18 Years	0.35-6.50 uIU/ml

Adults

Note: TSH levels are subject to diurnal variation, rising several hours before the onset of sleep, reaching peak levels between 11 pm to 6 am. TSH concentrations are observed during the afternoon. Diurnal variation in TSH level approximates + 50 %, hence time of the day has influence on the intensity of serum TSH concentration. Although elevated TSH levels are nearly always indicative of primary hypothyroidism, and may be seen in secondary thyrotoxicosis.

Newborn

In a very low birth weight baby (particularly premature neonates) immaturity of the hypothalamo-pituitary-thyroid axis may mask primary congenital hypothyroidism. It is recommended that the test be repeated two weeks after birth in babies 1000-1500 gm and at four weeks in those <1000 gm. Specimen collection prior to 24 hours of age after blood transfusion and prematurity can affect this.

Screening

Nearly 90% of all cases are detected by newborn screening. A small number of babies may test normal in the newborn screen but later develop hypothyroidism.

Page No. 7 of 10

Checked By :- POOJA

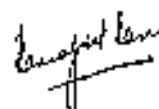

DR. KAMALJEET KAUR
 MD PATHOLOGIST

At Your Home! Collection of Blood Samples, ECG, Digital X-Ray

Occupational Health Service • Diagnostic & Preventive • Health Assessment • Periodic Preventive Health Camps • Corporate Health Checkup

Ultrasound | Digital X Ray | DEXA | Mammography | Path.Lab | ECHO | TMT | Healthchecks (PFT) | Walker | Audiometer



Registration No.	10248520	Mobile No.	9871895363
Patient Name	Mr. KRISHAN KANT	Registration Date/Time	10/08/2024 09:00:15
Age / Sex	48 Yrs (Males) 29 Days	Sample Collected Date/Time	10/08/2024 09:56:32
Ref By / Hospital	Others MEDH WHEEL	Report Date/Time	10/08/2024 17:03:01
Collected At	DCKC	Printed Date/Time	10/08/2024 17:03:44

Test Name	Value	Unit	Biological Ref Interval
-----------	-------	------	-------------------------

Total PSA ,Serum Plain 0.44 ng/ml 0.00 - 4.00

Increased Value is seen in Benign Prostatic Hypertrophy(BPH), Prostatitis, or Prostate Cancer .
 When total PSA concentration is <2.0 ng/ml, the probability of prostate cancer in asymptomatic men is low.
 When total PSA concentration is >10.0 ng/mL, the probability of cancer is high and prostate biopsy is generally recommended.
 The Total PSA range of 4.0 to 10.0 ng/ml has been described as a diagnostic "gray zone," in which the Free/Total PSA ratio helps to determine the relative risk of prostate cancer.
 Therefore, some urologists recommend using the Free/Total ratio to help select which men should undergo biopsy.
 However even a negative result of prostate biopsy does not rule-out prostate cancer. Up to 20% of men with negative biopsy results have subsequently been found to have cancer.
 Higher total PSA levels and lower percentages of free PSA are associated with higher risks of prostate cancer. Based on free/total PSA ratio, the percent probability of finding prostate cancer on a needle biopsy by age in years:

Free PSA as a percent of Total PSA	Probability of carcinoma prostate when total PSA is 4.1 - 10.0 ng /ml
≥=	26.8 %
20 - 25	16 %
15 - 20	20 %
10 - 15	28 %
0 - 10	56 %

Comments:-

False negative / positive results are observed in patients receiving mouse monoclonal antibodies for diagnosis or therapy.PSA total and free levels may appear consistently elevated / depressed due to the interference by heterophilic antibodies and nonspecific protein binding.Results obtained with different assay kits cannot be used interchangeably.All results should be correlated with clinical findings and results of other investigations

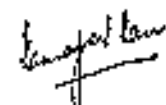

DR. KAMALJEET KAUR
MD PATHOLOGIST



Registration No.	10248520	Mobile No.	9871895363
Patient Name	Mr. KRISHAN KANT	Registration Date/Time	10/08/2024 09:00:15
Age / Sex	40 Yrs 12:44:29 Days	Sample Collected Date/Time	10/08/2024 09:56:32
Ref By / Hospital	Others MEDI WHEEL	Report Date/Time	10/08/2024 14:56:13
Collected At	DCKC	Printed Date/Time	10/08/2024 17:03:44

Test Name	Value	Unit	Biological Ref Interval
-----------	-------	------	-------------------------

CLINICAL PATHOLOGY

URINE ROUTINE EXAMINATION

URINE PHYSICAL EXAMINATION

Colour ,URINE	Pale Yellow	Pale Yellow
Volume ,URINE	25	mL
Appearance ,URINE	Clear	Clear

URINE CHEMICAL EXAMINATION

Reaction ,URINE	Acidic	Acidic
Ph (Strip Method) ,URINE	5.5	5.0
Specific Gravity ,URINE	1.010	1.000
Protein (Strip Method) ,URINE	Nil	Nil
Glucose (Strip Method) ,URINE	Nil	Nil

URINE MICROSCOPY EXAMINATION

Pus Cells ,URINE	0 - 1	/HPF	0 - 1
Epithelial Cells ,URINE	0 - 2	/HPF	0 - 1
RBC's ,URINE	Nil	/HPF	Nil
Casts ,URINE	Nil		
Crystals ,URINE	Nil		
Bacteria ,URINE	Absent		Absent
Mucus Thread ,URINE	Nil		Nil
Other ,URINE	Nil		

Page No: 4 of 10

Checked By :- POOJA

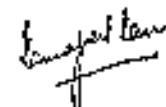

DR. KAMATJEY KAUR
MD PATHOLOGIST

At Your Home: Collection of Blood Samples, ECG, Digital X-Ray

Occupational Health Service • Diagnostic & Preventive • Health Assessment • Periodic Preventive Health Camps • Corporate Health Check

Ultrasound [Digital X Ray] DEXA [Mammography] Path Lab [ECHO] TMT [Healthcheck] PFT [Holter] Audiometer



Registration No.	10248520	Mobile No.	9871895363
Patient Name	Mr. KRISHAN KANT	Registration Date/Time	10/08/2024 09:00:15
Age / Sex	41 Yrs Male 29 Days	Sample Collected Date/Time	10/08/2024 09:56:32
Ref By / Hospital	Others MEDI WHEEL	Report Date/Time	10/08/2024 17:07:29
Collected At	DCKC	Printed Date/Time	10/08/2024 17:03:44

Test Name	Value	Unit	Biological Ref Interval
URINE SPOT SUGAR (FASTING) URINE	Nil		Nil
URINE SPOT SUGAR (PP) URINE	SNR		Nil

*** End of Report ***

DR. KAMALJEET KAUR
MD PATHOLOGIST

R
PA

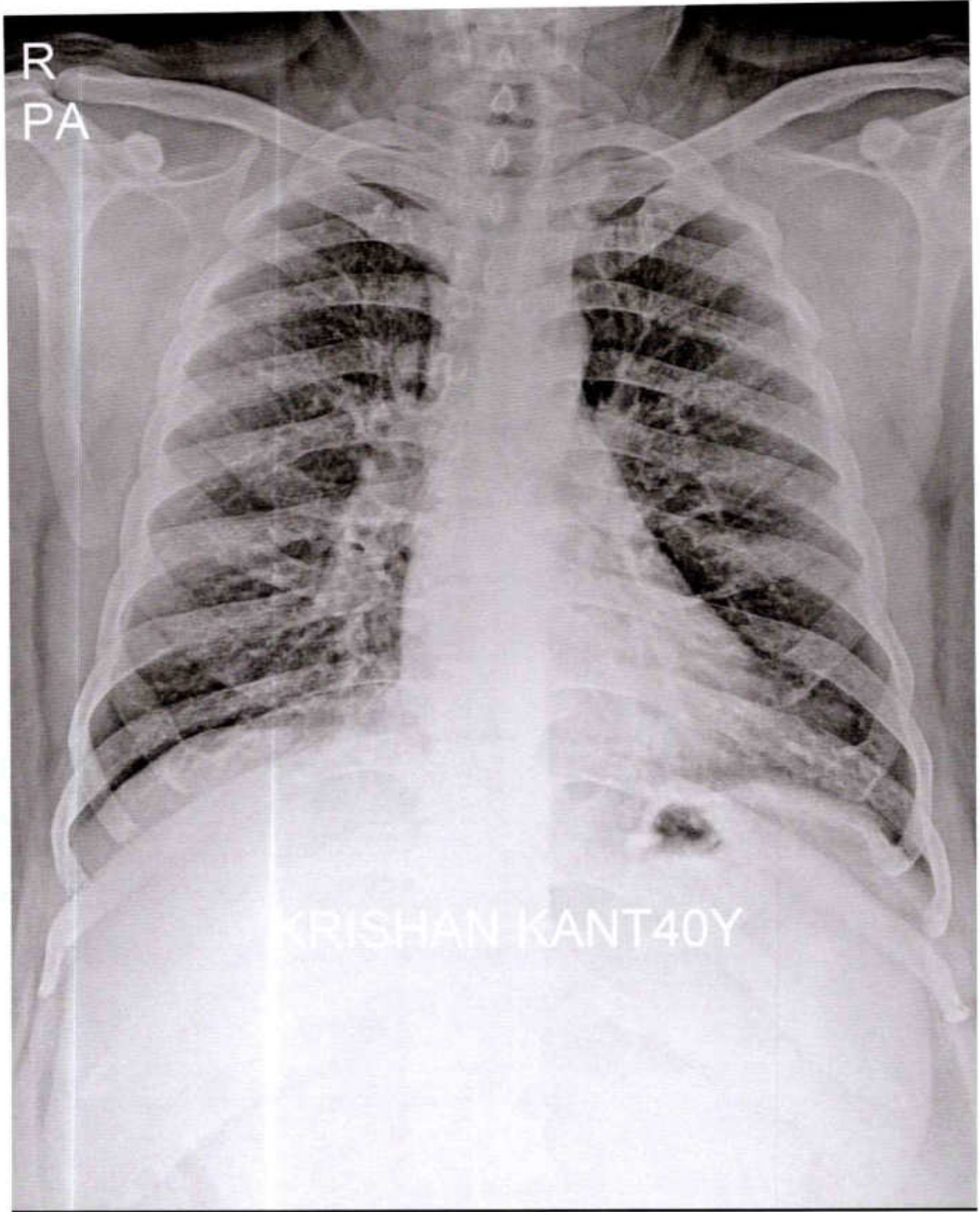

KRISHAN KANT40Y



सत्यमेव जयते

भारत सरकार

GOVERNMENT OF INDIA



कृष्ण कान्त

KRISHAN KANT

जन्म तिथि/DOB: 13/08/1983

पुरुष/ MALE

Mobile No: 9871895363



3823 3297 4246

मेरा आधार, मेरी पहचान



GPS Map Camera

New Delhi, Delhi, India

234, Block C, Defence Colony, New Delhi, Delhi 110024, India

Lat 28.570745°

Long 77.229867°

10/08/24 08:57 AM GMT +05:30

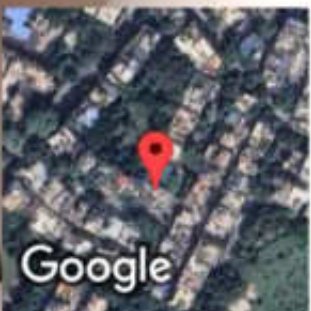

Google



 **GPS Map Camera**

New Delhi, Delhi, India

234, Block C, Defence Colony, New Delhi, Delhi 110024, India

Lat 28.570745°

Long 77.229867°

10/08/24 08:57 AM GMT +05:30

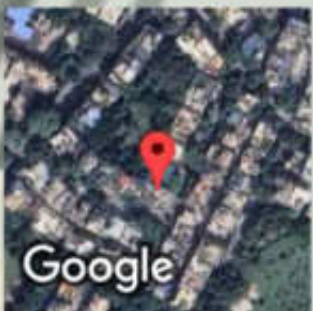

Google

MAHENDRA



Dr. Charu Kohli's Clinic

C-234 Defence Colony, New Delhi-
110024

Ph 41550792, 24336960, 24332759
E- mail: drcharukohli@yahoo.com

NAME : KRISHANKANT

AGE/SEX : 40/M

DATE : 10.08.2024

X - RAY CHEST PA VIEW :

Cardiac shadow is normal.
Aorta is normal.
Bilateral lung fields are clear.
Both costophrenic angles are clear.
Bilateral domes of diaphragm are normal.
No bony injury noted.

IMPRESSION: Normal chest skiagram

A handwritten signature in black ink that reads 'Charu Kohli'.

DR. CHARU KOHLI
MBBS, DMRD
Consultant Radiologist

IMPORTANT: Owing to technical limitations in case of any error in the study, the Doctor cannot be held responsible for claim of damages of any nature and this report is not valid for any Medico-legal aspect.