

DR. DILIP B GHEEWALA

M.D. (Medicine)

Reg No: G 17770,

Mo: 9825338408

Consultant Physician & Ex. Professor Of Medicine

OPD Days: Monday, Saturday

OPR NO:

Shalby MD Physician Clinic

Patient Name:-

Roaddeep Kumar Shah

Date: 24/8/24

Age / Sex :-

37 M

Weight:-

Chief Complaints:-

DM +

Height:-

Nutritional assessment:-

- Obese
- Well nourished
- Mild-moderate nourished
- Severely mal-nourished

Drug / Food Allergy:-

NAD

Past History :-

Pulse:- 78

BP:- 120/80

SpO2:- 97+

Family History:-

Systemic Examination:-

RS
CVP
PA
CNS | NAD

Provisional Diagnosis:-

SHALBY HOSPITAL, SURAT

Near Navyug College, Rander Road, Adajan, Surat, Gujarat, India. | Ph: 0261-7190000 | Email: info.surat@shalby.org

SHALBY LIMITED

Regd. Office: Opp. Karnavati Club, S. G. Road, Ahmedabad - 380 015, Gujarat, India.

Corp. Office: B-301 & 302, Mondeal Heights, Opp. Karnavati Club, S. G. Road, Ahmedabad - 380 015, Gujarat, India

Investigation :-

Treatment and further advices:-
(Write in Capital Letters)

Rx

1. continue the same
medicines
Normal healthy
checkup
Shelwale
24/8/24

Follow Up:

બધી દવાઓ ડોક્ટરને બતાવીને લેવી.

Date:- _____

Incase of emergency please report to Emergency Department of Hospital OR Call:- 0261-

Numeric Rating Scale



Wong-Baker FACES® Pain Rating Scale



DR. RUJUTA SHELAT

Consultant Ophthalmologist

Reg. No.:- G-48712

Name :- *Pratibha Kramar Shah*

Date:- *24/08/24*

Chief Complaints:- *Rent in eye
chuck up
no*



Pain Assessment:-

Past History:-

Family History:-

Allergy:- *No drug allergy*

Personal History:- **Habits**:- Alcohol:- Y/N Tobacco: Y/N Smoking: Y/N Regular Exercise: Y/N

General Examination:-

BP:- Pulse:- Temp:-

Visual Acuity:- *Eye 1 NT
2 No*

NCT *16
16*

ON Examination

Ant. Segment

Both Eye

WNV

Systemic Examination:-

HT:- WT:-

PH Vision:- *DM : 4 yrs on R
6/6
6/6*

Cornea
Lens
Fundus

WNR

Rt. EYE

Anterior Chamber

Lt. EYE

Media:-

Disc:-

Blood Vessel:-

Background:-

Macula:-

Diagnosis:-

*pt mild
concrete
on*

Investigation:-

Treatment:-

Nutritional Assessment:-

Preventive Care & Counsellings:-

Follow Up ON:-

2 months / 502

Signature of the Consultant

Dr. Rujub Shetty



Pre - op

Post - op

Health Check-up

Date : 24-08-24

Patient Reg. No. : _____

Patient Name : Poojeep Kumar Sah

Age / Sex : 37/M

Address : Surat

Complaints :

Pain : _____

Bleeding gums : _____

Swelling : _____

Sensitivity : _____

Pus Discharge : _____

Medical History :

Hypertension : _____ DM Acidity _____ Pregnancy : _____

Bleeding Disorders : _____ Asthma : _____ Allergy : _____

Past Surgical Intervention : _____

Any Medication :

On Examination :

Abscess : _____ Food lodgement : _____

Periodontitis : _____ Gingivitis : _____

Missing Teeth : _____ Mobility : _____

Treatment Advised :

Scaling : Sittings 1 2 3 Deep Perio Surgery : _____

Restoration : _____ Class V Fillings : _____

RCT : _____ Extraction : _____

Dentures : _____ Partial Denture : _____

Implants : _____ Crown & Bridge Present : _____

Crown / Bridge Replacement :

Advised Crown / Bridge :

Advised X - Ray / O.P.G. :

7/	

Some Golden Rules :

1. Brush your teeth twice a day.
2. Floss your teeth daily.
3. Gargle forcefully after each meal.
4. Visit your dentist twice a year.
5. Any dental treatment should be performed in an well maintained.

hygienic setup using "autoclaved" instruments & "sterilized pouch" facility.

After knee replacement any treatment should be done under "Antibiotic Coverage"

Adv. Scaling
 Extraction + 5^(re)
 IOPA 7/

Dr. Darshini V. Shah

Dr. Darshini V. Shah
(Consultant Dental Surgeon)



Cert. No. - MC-500



Shalby Hospital (A Unit of Shalby Limited) Near Navyug College, Rander Road, Adajan, Surat, Gujarat, India.

Tel.: 0261 7190000 | Ext.: 851 | Mo.: 9512036046 | Email: pathology.surat@shalby.in | Web: www.shalby.org

PID : SUR0000370183 OP-001

REPORT STATUS : Interim



Patient Name : **Mr Pradeep Kumar Sah** / Registered On : 24-Aug-2024 09:26 AM
 Lab ID : 408901861 Collected On : 24-Aug-2024 09:30 AM
 Gender/Age : Male / 37 Years DOB : 07-Jan-1987 Received On : 24-Aug-2024 09:45 AM
 Ref. By : Health Check Up Shalby Sample Type : EDTA Whole Blood

Parameter	Result	Unit	Biological Ref. Interval
-----------	--------	------	--------------------------

BLOOD COUNT AND INDICIES

HAEMOGLOBIN	Colorimetric Non Cyanide	13.3	g/dL	13.0 - 17.0
RBC COUNT	Electrical Impedance	4.49	mill/cmm	4.5 - 5.5
HCT	Calculated	40.9	%	40 - 50
MCV	Calculated based on the RBC histogram	91.1	fL	83 - 101
MCH	Calculated	29.6	pg	27 - 32
MCHC	Calculated	32.5	g/dL	31.5 - 34.5
RDW	Calculated	13.3	%	13.3 - 18.3

TOTAL LEUCOCYTE COUNT

Total WBC Count	Electrical Impedance	11000	cells/cmm	4000 - 10000
-----------------	----------------------	--------------	-----------	--------------

DIFFERENTIAL LEUCOCYTE COUNT (Manual by Microscopy)

NEUTROPHILS	Flow Cytometry	62	%	40 - 80
LYMPHOCYTES	Flow Cytometry	30	%	20 - 40
EOSINOPHILS	Flow Cytometry	5	%	1 - 6
MONOCYTES	Flow Cytometry	3	%	2 - 10
BASOPHIL	Flow Cytometry	0	%	0 - 2

PLATELET INDICES

PLATELET COUNT	Electrical Impedance	109000	/cmm	150000 - 410000
MPV	Calculated based on PLT histogram	14.2	fL	7.5 - 12.0

PERIPHERAL SMEAR EXAMINATION

RBCs Normochromic and Normocytic.
 PLATELETs **Reduced on smear examination.**
 MALARIAL PARASITE Malarial parasites are not seen on smear examination.

EDTA Whole Blood - Tests done on Automated Five Part Cell Counter. (WBC, RBC, MCV & Platelet count by classical impedance method, Hb by cyanide-free colorimetric method, WBC differential by Chemical dye, Flowcytometry, Semi-conductive Laser scatter Method, independent Basophil channel & other parameters calculated). All Haemograms are reviewed & confirmed microscopically.

Reference Interval: Dacie and Lewis practical haematology 11th edition.

This is an Electronically Authenticated Report.

Generated On : 24-Aug-2024 12:42 PM

Approved On : 24-Aug-2024 12:25 PM

Dr Pankaj AgrawalM.B., D.C.P
Consulting Pathologist



Certificate No. : WC-528

Shalby Hospital (A Unit of Shalby Limited) Near Navyug College, Rander Road, Adajan, Surat, Gujarat, India.
Tel.: 0261 7190000 | Ext.: 851 | Mo.: 9512036046 | Email: pathology.surat@shalby.in | Web: www.shalby.org

PID : SUR0000370183 OP-001

REPORT STATUS : Interim



Patient Name : Mr Pradeep Kumar Sah	/	Registered On : 24-Aug-2024 09:26 AM
Lab ID : 408901861		Collected On : 24-Aug-2024 09:30 AM
Gender/Age : Male / 37 Years	DOB : 07-Jan-1987	Received On : 24-Aug-2024 09:45 AM
Ref. By : Health Check Up Shalby		Sample Type : EDTA Whole Blood

Parameter	Result	Unit	Biological Ref. Interval
-----------	--------	------	--------------------------

BLOOD GROUP

(Tube agglutination: Forward & reverse)

ABO Type	"B"
RH Type	POSITIVE

This is an Electronically Authenticated Report.

Generated On : 24-Aug-2024 12:42 PM

Approved On : 24-Aug-2024 12:00 PM

Dr Pankaj AgrawalM.B., D.C.P
Consulting Pathologist

 Shalby Hospital (A Unit of Shalby Limited) Near Navyug College, Rander Road, Adajan, Surat, Gujarat, India.
 Tel.: 0261 7190000 | Ext.: 851 | Mo.: 9512038046 | Email: pathology.surat@shalby.in | Web: www.shalby.org

PID : SUR0000370183 OP-001

REPORT STATUS : Interim



Patient Name : Mr Pradeep Kumar Sah

/

Registered On : 24-Aug-2024 09:26 AM

Lab ID : 408901861

Collected On : 24-Aug-2024 09:30 AM

Gender/Age : Male / 37 Years

DOB : 07-Jan-1987

Received On : 24-Aug-2024 09:45 AM

Ref. By : Health Check Up Shalby

Sample Type : EDTA Whole Blood

Parameter	Result	Unit	Biological Ref. Interval
ESR 1st hour <small>Modified Westergren Method</small>	4	mm in 1 hour	0 - 15
HBA1C			
HbA1c - Glycated Haemoglobin <small>Sorinate Affinity Assay</small>	6.3	%	Non-diabetic: <= 5.6 Pre-diabetic: 5.7-6.4 Diabetic: >= 6.5 Therapeutic goals for glycemic control Age > 19 years Goal of therapy: < 7.0 Action suggested: > 8.0 Age < 19 years Goal of therapy: <7.5
Estimated Average Glucose (eAG) (mg/dL) <small>Calculated</small>	134	mg/dL	

This is an Electronically Authenticated Report.

Generated On : 24-Aug-2024 12:42 PM

Approved On : 24-Aug-2024 12:00 PM

Dr Pankaj Agrawal
 M.B., D.C.P
 Consulting Pathologist



Certificate No. : MC-0299

Shalby Hospital (A Unit of Shalby Limited) Near Navyug College, Rander Road, Adajan, Surat, Gujarat, India.
Tel.: 0261 7190000 | Ext.: 851 | Mo.: 9512036046 | Email: pathology.surat@shalby.in | Web: www.shalby.org

PID : SUR0000370183 OP-001

REPORT STATUS : Interim



Patient Name : Mr Pradeep Kumar Sah / Registered On : 24-Aug-2024 09:26 AM
 Lab ID : 408901861 Collected On : 24-Aug-2024 09:30 AM
 Gender/Age : Male / 37 Years DOB : 07-Jan-1987 Received On : 24-Aug-2024 09:48 AM
 Ref. By : Health Check Up Shalby Sample Type : Fluoride F, Urine (PP),
 Fluoride PP, Urine (F)

Parameter	Result	Unit	Biological Ref. Interval
-----------	--------	------	--------------------------

PLASMA GLUCOSE LEVEL

FASTING PLASMA GLUCOSE

Plasma Glucose (F)	131	mg/dL	74 - 106
--------------------	-----	-------	----------

GOD/POD (Glucose Oxidase/Peroxidase), Colorimetric

Urine Sugar (F)	ABSENT	mg/dL	Absent
-----------------	--------	-------	--------

Glucose-oxidase/peroxidase reaction

POST PRANDIAL PLASMA GLUCOSE

Plasma Glucose (PP)	141	mg/dL	Normal: 100-140 Impaired: 140-199 Diabetic :=>200
---------------------	-----	-------	---

GOD/POD (Glucose Oxidase/Peroxidase), Colorimetric

Urine Sugar (PP)	ABSENT	mg/dL	Absent
------------------	--------	-------	--------

Glucose-oxidase/peroxidase reaction

This is an Electronically Authenticated Report.

Generated On : 24-Aug-2024 12:42 PM

Approved On : 24-Aug-2024 12:26 PM

Dr Pankaj Agrawal

M.B., D.C.P.
Consulting Pathologist

Shalby Hospital (A Unit of Shalby Limited) Near Navyug College, Rander Road, Adajan, Surat, Gujarat, India.
Tel.: 0261 7190000 | Ext.: 851 | Mo.: 9512036046 | Email: pathology.surat@shalby.in | Web: www.shalby.org

PID : SUR0000370183 OP-001

REPORT STATUS : Interim



Patient Name : Mr Pradeep Kumar Sah /	Registered On : 24-Aug-2024 09:26 AM
Lab ID : 408901861	Collected On : 24-Aug-2024 09:30 AM
Gender/Age : Male / 37 Years	DOB : 07-Jan-1987
Ref. By : Health Check Up Shalby	Received On : 24-Aug-2024 09:49 AM
	Sample Type : Serum

Parameter	Result	Unit	Biological Ref. Interval
LIPID PROFILE			
LIPID PROFILE			
Cholesterol <i>Cholesterol Esterase, Oxidase, Peroxidase</i>	154	mg/dL	Desirable: <200 Borderline High: 200 - 239 High >=240
SERUM TRIGLYCERIDE <i>Lipase/GK/GPO/PDO</i>	268	mg/dL	Normal : <150 Borderline High : 150-199 High : 200-499 Very High : > 500
HDL CHOLESTEROL DIRECT <i>Phosphotungstic Acid/Mgo2 - Enzymatic</i>	36	mg/dL	Major risk factor for heart disease : < 40 Negative risk factor for heart disease : >= 60
Non HDL Cholesterol <i>Calculated</i>	118	mg/dL	Optimal : <130 Desirable : 130-159 Borderline high : 159-189 High : 189-220 Very High : >=220
LDL Cholesterol <i>Calculated</i>	64	mg/dL	Optimal: <100 Near to above Optimal: 100 - 129 Borderline High: 130 - 159 High: 160 - 189 Very High: > 190
VLDL <i>Calculated</i>	54	mg/dL	6 - 38
LDL/dHDL <i>Calculated</i>	1.8		2.5 - 3.5
Chol/dHDL <i>Calculated</i>	4.3	Ratio	3.5 - 5.0

Note: Reference interval as per National Cholesterol Education Programme (NCEP) Adult Treatment Panel III Report. VLDL, CHOL/dHDL RATIO, LDL/dHDL RATIO, LDL Cholesterol, Non HDL Cholesterol are calculated parameters. Estimation of LDL by direct method is recommended when TG>400 mg/dL.

This is an Electronically Authenticated Report.

Generated On : 24-Aug-2024 12:42 PM

Approved On : 24-Aug-2024 12:00 PM

Dr Pankaj Agrawal
Dr Pankaj Agrawal
 M.B., D.C.P
 Consulting Pathologist

 Shalby Hospital (A Unit of Shalby Limited) Near Navyug College, Rander Road, Adajan, Surat, Gujarat, India.
 Tel.: 0261 7190000 | Ext.: 851 | Mo.: 9512038046 | Email: pathology.surat@shalby.in | Web: www.shalby.org

PID : SUR0000370183 OP-001

REPORT STATUS : Interim



Patient Name : Mr Pradeep Kumar Sah	/	Registered On : 24-Aug-2024 09:26 AM
Lab ID : 408901861		Collected On : 24-Aug-2024 09:30 AM
Gender/Age : Male / 37 Years	DOB : 07-Jan-1987	Received On : 24-Aug-2024 09:49 AM
Ref. By : Health Check Up Shalby		Sample Type : Serum

Parameter	Result	Unit	Biological Ref. Interval
THYROID PROFILE (TFT)			
Total T3 <small>Chemiluminescence immunoassay (CLIA)</small>	130	ng/dL	87 - 178
Total T4 <small>Chemiluminescence immunoassay (CLIA)</small>	10.87	µg/dL	99% Reference Interval (µg/dL) 4.82 - 15.65
TSH <small>Chemiluminescence immunoassay (CLIA)</small>	2.074	µIU/mL	0.38 - 5.33

This is an Electronically Authenticated Report.

Generated On : 24-Aug-2024 12:42 PM

Approved On : 24-Aug-2024 12:00 PM

Dr Pankaj AgrawalM.B., D.C.P.
Consulting Pathologist

Shalby Hospital (A Unit of Shalby Limited) Near Navyug College, Rander Road, Adajan, Surat, Gujarat, India.
Tel.: 0261 7190000 | Ext.: 851 | Mo.: 9512036046 | Email: pathology.surat@shalby.in | Web: www.shalby.org

PID : SUR0000370183 OP-001

REPORT STATUS : Interim



Patient Name : Mr Pradeep Kumar Sah	/	Registered On : 24-Aug-2024 09:26 AM
Lab ID : 408901861		Collected On : 24-Aug-2024 09:30 AM
Gender/Age : Male / 37 Years	DOB : 07-Jan-1987	Received On : 24-Aug-2024 09:49 AM
Ref. By : Health Check Up Shalby		Sample Type : Serum

Parameter	Result	Unit	Biological Ref. Interval
-----------	--------	------	--------------------------

BIOCHEMISTRY**RENAL FUNCTION TEST****NABL Accredited Parameters**

Urea Nitrogen (BUN) <i>Urease, colorimetric</i>	9	mg/dL	9 - 20
UREA <i>Calculated</i>	19	mg/dL	19 - 43
Creatinine <i>Enzymatic - Creatinine amidohydrolase</i>	0.88	mg/dL	0.66 - 1.25
S. URIC ACID <i>Uricase/Peroxidase, Colorimetric</i>	8.7	mg/dL	3.5 - 8.5
Calcium <i>Arsenazo III dye</i>	9.7	mg/dL	8.4 - 10.2
Sodium <i>Direct Ion Selective Electrode</i>	142	mmol/L	137 - 145
S. POTASSIUM <i>Direct Ion Selective Electrode</i>	4.2	mmol/L	3.5 - 5.1
Chloride	105	mmol/L	98 - 107
Phosphorus (Not in NABL Scope) <i>Phosphomolybdate reduction (PMA Phenol)</i>	4.1	mg/dL	2.5 - 4.5

This is an Electronically Authenticated Report.

Generated On : 24-Aug-2024 12:42 PM

Approved On : 24-Aug-2024 12:00 PM

Dr Pankaj AgrawalM.B., D.C.P.
Consulting Pathologist

Shalby Hospital (A Unit of Shalby Limited) Near Navyug College, Rander Road, Adajan, Surat, Gujarat, India.
Tel.: 0261 7190000 | Ext.: 851 | Mo.: 9512036046 | Email: pathology.surat@shalby.in | Web: www.shalby.org

PID : SUR0000370183 OP-001

REPORT STATUS : Interim



Patient Name : Mr Pradeep Kumar Sah	/	Registered On : 24-Aug-2024 09:26 AM
Lab ID : 408901861		Collected On : 24-Aug-2024 09:30 AM
Gender/Age : Male / 37 Years	DOB : 07-Jan-1987	Received On : 24-Aug-2024 09:49 AM
Ref. By : Health Check Up Shalby		Sample Type : Serum

Parameter	Result	Unit	Biological Ref. Interval
Liver Function Test			
Liver Function Test			
SGPT (ALTV) <i>Multi Point Rate with P-S-P</i>	80	U/L	21 - 72
SGOT (AST) <i>Multi Point Rate with P-S-P</i>	48	U/L	17 - 59
Alkaline Phosphatase <i>PNPP, AMP, Buffer</i>	80	U/L	20-50 yrs : 53 - 128 4-19 yr : 54 - 369 >=51 yr : 56 - 119
GGT <i>L-gamma-glutamyl-4-nitroanilide/glycylglycine Kinetic</i>	85	U/L	15 - 73
S. PROTEIN <i>Biodet (Alkaline cupric sulfate), End Point</i>	7.7	g/dL	6.3 - 8.2
Albumin <i>Bromocresol Green (BCG), Colorimetric</i>	4.6	g/dL	3.5 - 5.0
S. GLOBULIN <i>Calculated</i>	3.1	g/dL	2.3 - 3.6
A/G Ratio <i>Calculated</i>	1.5	Ratio	1.0 - 2.3
Bilirubin Total <i>Azobilirubin/Dyphylline/Diazonium Salt</i>	1.0	mg/dL	0-1 day (premature) 1.0 - 8.0 0-1 day (full term) : 2.0 - 6.0 1-2 day (premature) : 6.0 - 12.0 1-2 day (full term) : 6.0 - 10.0 3-5 day (premature) : 10.0 - 14.0 3-5 day (full term) : 4.0 - 8.0
Bilirubin Unconjugated <i>End-point Colorimetric (Dual wavelength spectrophotometric)</i>	0.9	mg/dL	Adult : 0.2 - 1.3 Unconjugated bilirubin Adults: 0.0-1.1 Neonates: 0.6-10.5
Bilirubin Direct <i>Calculated</i>	0.1	mg/dL	Conjugated bilirubin and Delta bilirubin (Bilirubin covalently bound to albumin) 0.0-0.4

This is an Electronically Authenticated Report.

Generated On : 24-Aug-2024 12:42 PM

Approved On : 24-Aug-2024 12:00 PM

Dr Pankaj AgrawalM.B., D.C.P
Consulting Pathologist

 Shalby Hospital (A Unit of Shalby Limited) Near Navyug College, Rander Road, Adajan, Surat, Gujarat, India.
 Tel : 0261 7190000 | Ext : 851 | Mo : 9512036046 | Email : pathology.surat@shalby.in | Web : www.shalby.org

PID : SUR0000370183 OP-001

REPORT STATUS : Interim



Patient Name : Mr Pradeep Kumar Sah	/	Registered On : 24-Aug-2024 09:26 AM
Lab ID : 408901861		Collected On : 24-Aug-2024 09:30 AM
Gender/Age : Male / 37 Years	DOB : 07-Jan-1987	Received On : 24-Aug-2024 09:50 AM
Ref. By : Health Check Up Shalby		Sample Type : Urine

URINE EXAMINATION

Parameter	Result	Unit	Biological Ref. Interval
Physical Examination			
Colour	Pale Yellow		Pale yellow
Transparency	Clear		Clear
Chemical Examination			
Glucose	Glucose-oxidase/oxidase reaction	Negative	Negative
Bilirubin	Azo coupling Reaction with diazonium	Negative	Negative
Ketone	Sodium Nitroprusside reaction	Negative	Negative
Specific Gravity	Refractometric Method - Bromthymol blue	<= 1.005	S.G. value 1.001 - 1.035
Blood	Peroxidase like activity of hemoglobin	Negative	Negative
pH	Double Indicator principle	5.5	PH value 4.6 - 8.0
Protein	Protein Error of Indicator Principle	Negative	Negative
Urobilinogen	Modified Ehrlich reaction	0.2	EU/dL Upto 1.0 mg/dL (EU/dL)
Nitrite	Diazotization reaction of nitrite with an aromatic amine	Negative	Negative
Leucocyte	Leucocyte Esterase Test	Negative	Negative
Microscopic Examination			
Pus cells	0-2/hpf	/hpf	0-5/hpf
Red blood cells	Nil	/hpf	NIL/hpf
Epithelial cells	0-2/hpf	/hpf	NA
Crystals	Nil		Nil
Cast	Nil		Nil
Bacteria	Nil		Nil
Amorphous	Nil		Nil
Yeast	Nil		Nil
Others	Nil		Nil

----- End of Report -----

This is an Electronically Authenticated Report.

Generated On : 24-Aug-2024 12:42 PM

Approved On : 24-Aug-2024 11:59 AM

Dr Pankaj Agrawal

M.B., D.C.P.
Consulting Pathologist

Patient ID:	SUR0000370183	Patient Name:	PRADEEP K SAH
Age:	37 Years	Sex:	M
Accession Number:	8597 MHC	Modality:	DX
Referring Physician:	DR SHALBY	Study:	CHEST PA
Study Date:	24-Aug-2024		

CHEST X-RAY (PA)

Both lung fields appear normal.

No evidence of consolidation or cavitation is seen.

Both costo-phrenic angles appear clear.

Cardiac size is within normal limits.

Both domes of diaphragm appear normal.

Bony thoracic cage and soft tissue shadow appear normal.

IMPRESSION:

- **No significant abnormality seen.**

Thanks for referral.

DR. ASHUTOSH GANDHI

DMRD (Radiodiagnosis)

G-14916

SHALBY HOSPITAL, SURAT

Near Navyug College, Rander Road, Adajan, Surat, Gujarat, India. | Ph: 0261-7190000 | Email: info.surat@shalby.org

SHALBY LIMITED

Regd. Office: Opp. Karnavati Club, S. G. Road, Ahmedabad - 380 015, Gujarat, India.

Corp. Office: B-301 & 302, Mondeal Heights, Opp. Karnavati Club, S. G. Road, Ahmedabad - 380 015, Gujarat, India

Tel: 079 40203000 | Fax: 079 40203109 | info.sg@shalby.org | www.shalby.org

Patient Name: PRADEEP KUMAR SAH		UHID:370183	
Age / Sex: 37 Yrs. / Male		Study:	USG Abdomen + Pelvis
Referred By:	Dr. at shalby Hospital	Date: 24.08.2024	

ULTRASOUND OF ABDOMEN AND PELVIS

Liver is normal in size shows grade I fatty changes. No focal lesion seen. The Hepatic veins appear normal. No evidence of dilated I.H.B.R. Portal vein appears normal.

Gall bladder is well distended and appears normal. No evidence of calculi seen. Wall appears normal. No pericholecystic fluid seen. CBD appears normal.

Pancreas appears normal in size and echotexture.

Spleen appears normal in size and appearance. No focal lesion seen.

Right kidney It shows normal echotexture and corticomedullary differentiation. There is no evidence of scarring, hydronephrosis or calculi.

Left kidney It shows normal echotexture and corticomedullary differentiation. There is no evidence of scarring, hydronephrosis or calculi.

Urinary bladder well distended and appears normal. No evidence of any intraluminal mass or calculi.

Prostate is normal in size and measures 30X40X34 mm (Approx. vol- 22 cc). It has smooth outlines and normal reflectivity.

No ascites is seen. No abnormal bowel wall thickening and dilatation seen.

IMPRESSION:

- Grade I fatty liver.

Thanks for referral.

DR. ASHUTOSH GANDHI
DMRD (Radiodiagnosis)
G-14916

SHALBY HOSPITAL, SURAT

Near Navyug College, Rander Road, Adajan, Surat, Gujarat, India. | Ph:- 0261-7190000 | Email : info.surat@shalby.org

SHALBY LIMITED

Regd. Office: Opp. Karnavati Club, S. G. Road, Ahmedabad - 380 015, Gujarat, India.

Corp. Office: B-301 & 302, Mondeal Heights, Opp. Karnavati Club, S. G. Road, Ahmedabad - 380 015, Gujarat, India

Tel: 079 40703000 | Fax: 079 40703100 | info@shalby.org | www.shalby.org

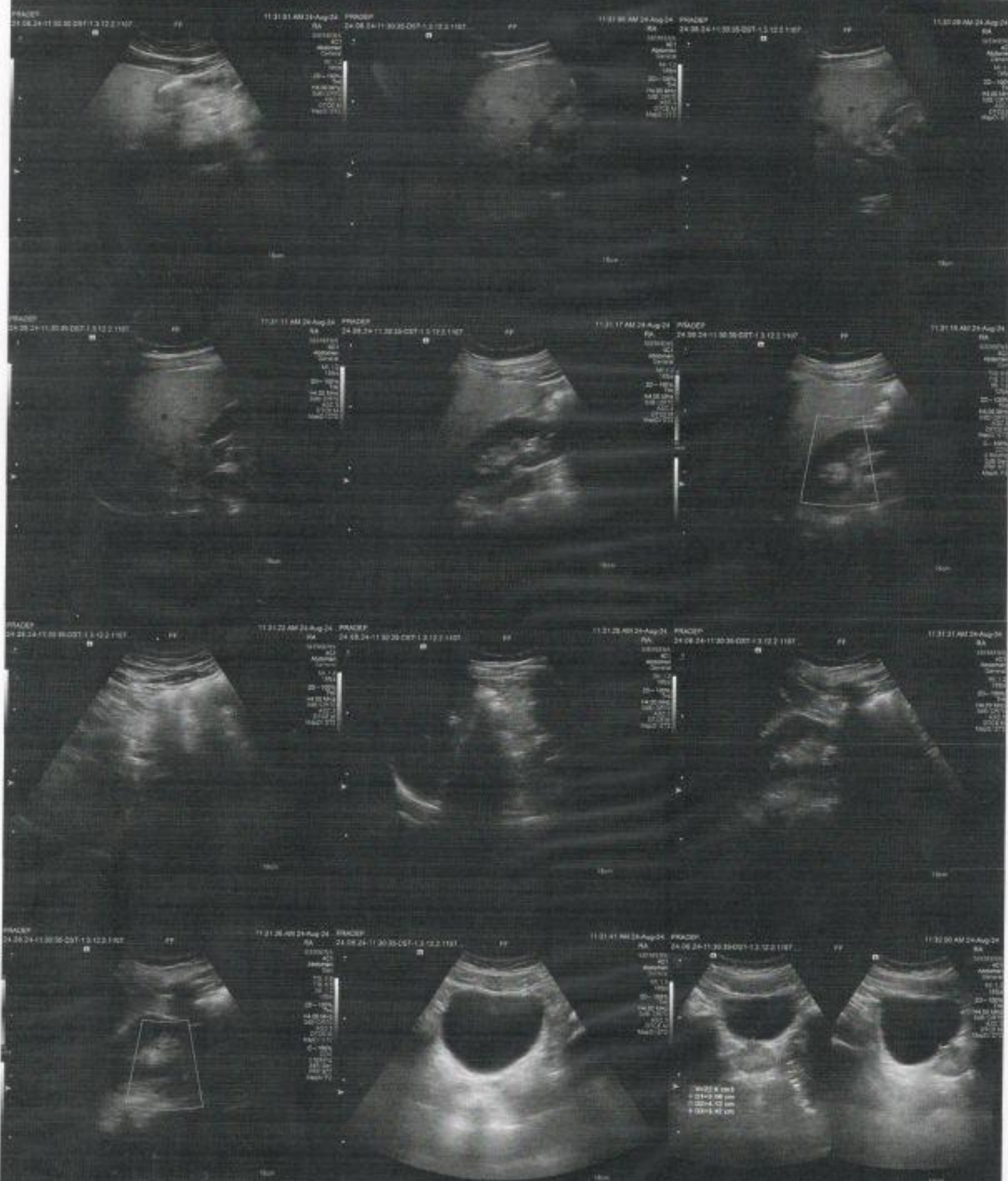

SHALBY HOSPITAL
NR. NAVYUG COLLAGE, RANDEK ROAD
SURAT

Station
Telephone:

EXERCISE STRESS TEST REPORT

Patient Name: PRADEEP KUMAR SAH,
Patient ID: 370183
Height:
Weight:

DOB: 07.01.1987
Age: 37yrs
Gender: Male
Race: Asian

Study Date: 24.08.2024
Test Type: --
Protocol: BRUCE

Referring Physician: --
Attending Physician: --
Technician: --

Medications:
--

Medical History:
--

Reason for Exercise Test:
--

Exercise Test Summary

Phase Name	Stage Name	Time in Stage	Speed (km/h)	Grade (%)	HR (bpm)	BP (mmHg)	Comment
PRETEST	SUPINE	00:10	0.00	0.00	82	120/80	
	STANDING	00:08	0.00	0.00	82		
EXERCISE	STAGE 1	03:00	2.70	0.00	109		
	STAGE 2	03:00	4.00	12.00	153	130/80	
	STAGE 3	02:19	5.40	14.00	187	150/80	
RECOVERY		02:56	0.00	0.00	116	120/80	

The patient exercised according to the BRUCE for 8:18 min:s, achieving a work level of Max. METS: 10.00. The resting heart rate of 82 bpm rose to a maximal heart rate of 190 bpm. This value represents 103 % of the maximal, age-predicted heart rate. The resting blood pressure of 120/80 mmHg, rose to a maximum blood pressure of 150/80 mmHg. The exercise test was stopped due to Target heart rate achieved.

Interpretation

Summary: Resting ECG: normal.
Functional Capacity: normal.
HR Response to Exercise: appropriate.
BP Response to Exercise: normal resting BP - appropriate response.
Chest Pain: none.
Arrhythmias: none.
ST Changes: none.
Overall impression: Normal stress test.

Conclusions

TMT IS NEGATIVE FOR INDUCIBLE ISCHEMIA

Physician

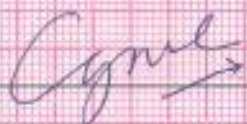

Technician

PRADEEP KUMAR SAH,
Patient ID: 370183

24.08.2024 Male
37yrs Asian

Medcs:
Test Reason:
Medical History:

Ref. MD: Ordering MD:
Technician: Test Type:
Comment:

BRUCE: Total Exercise Time 08:18
Max HR: 190 bpm 103% of max predicted 183 bpm HR at rest: 82
Max BP: 150/80 mmHg BP at rest: 120/80 Max RPP: 28050 mmHg* bpm
Maximum Workload: 10.00 METS
Max ST: -0.75 mm, 0.00 mV/s in III, EXERCISE STAGE 3 08:19
Arythmia: A:68, VBIQ-1, PVC:5
ST/HR index: 0.38 μ V/bpm
Reasons for Termination: Target heart rate achieved
Summary: Resting ECG: normal. Functional Capacity: normal. HR Response to Exercise: appropriate. BP Response to Exercise: normal resting BP - appropriate response. Chest Pain: none. Arythmias: none. ST Changes: none. Overall impression: Normal stress test.
Conclusion: TMT IS NEGATIVE FOR INDUCIBLE ISCHEMIA
Location Number: *0*

Phase Name	Stage Name	Time in Stage	Speed (km/h)	Grade (%)	Workload (METs)	HR (bpm)	BP (mmHg)	RPP (mmHg* bpm)	VE (l/min)	ST Level (III mm)	Comment
PRETEST	SUPINE	00:10	0.00	0.00	1.0	82	120/80	9840	0	-0.35	
	STANDING	00:08	0.00	0.00	1.0	82			0	-0.35	
EXERCISE	STAGE 1	03:00	2.70	0.00	2.2	109			0	-0.25	
	STAGE 2	03:00	4.00	12.00	7.0	153	130/80	19890	1	0.10	
	STAGE 3	02:19	5.40	14.00	10.0	187	150/80	28050	3	-0.75	
RECOVERY		02:56	0.00	0.00	1.0	116	120/80	13920	0	0.05	

120/80 mmHg

Lead	ST(mm)	Lead	ST(mm)
I	-0.45?	V1	-0.00?
II	0.15?	V2	2.05?
III	-0.30?	V3	1.35?
aVR	-0.30?	V4	1.00?
aVL	0.40?	V5	1.25?
aVF	0.10?	V6	0.55?

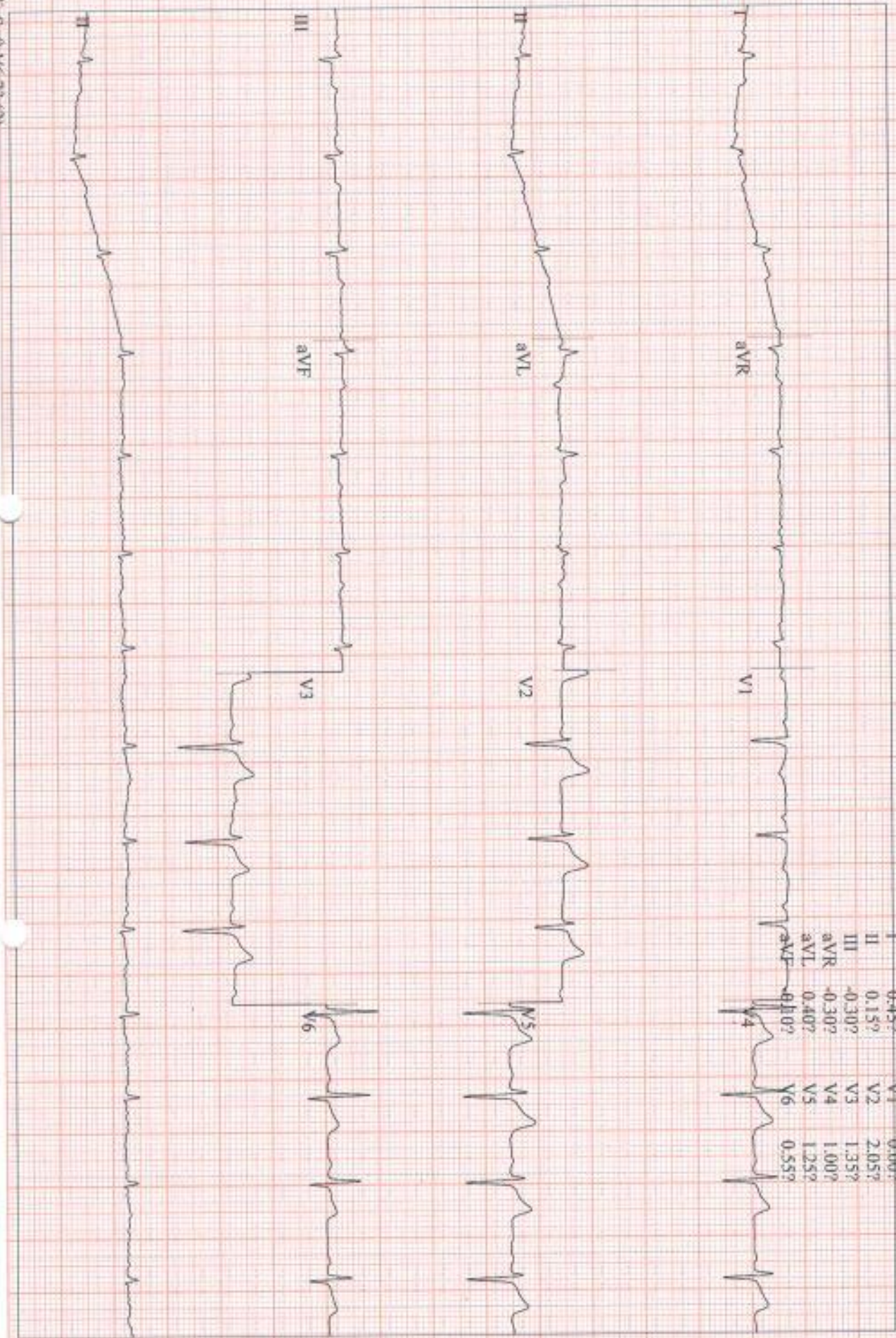

JUPITER



109 bpm

EXERCISE
STAGE 1
02:50

BRUCE
2.7 km/h
0.0 %

Measured at 60ms Post J (10mm/mV)
Auto Points



JUPITER

Lead	ST(mm)	Lead	ST(mm)
I	-0.00	V1	-0.10
II	0.05	V2	1.35
III	0.10	V3	1.40
aVR	-0.05	V4	1.10
aVL	-0.10	V5	1.45
		V6	0.30

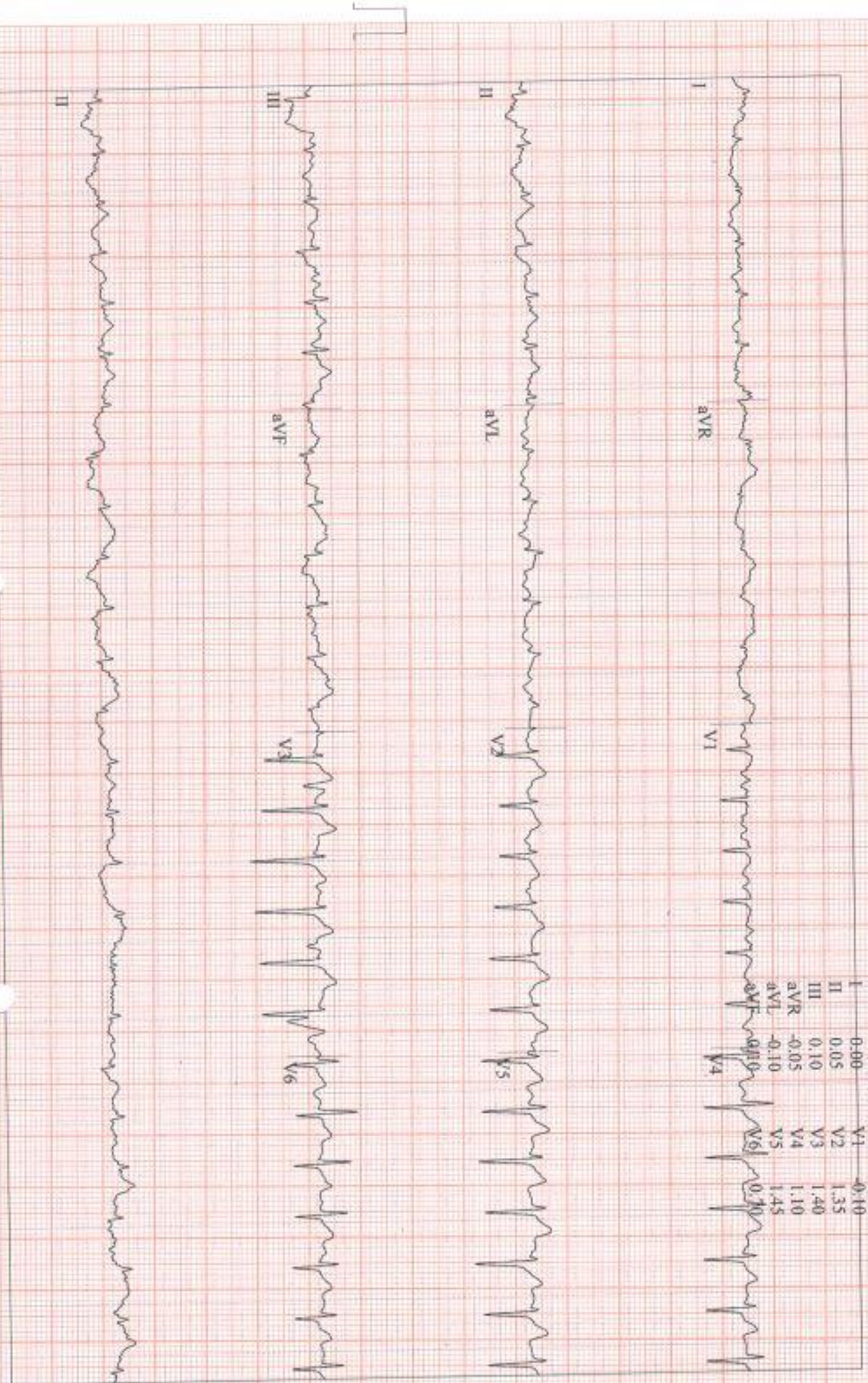

PRADDEEP KUMAR SAH ,

Patient ID 370183

24.08.2024

11-08-12

12-Lead Report (PEAK EXERCISE)

EXERCISE
STAGE 3

08-19

BRUCE
5.4 km/h
14.0 %

SHALBY HOSPITAL

187 bpm
150/80 mmHg

Measured at 60ms Post J (10mm/mV)
Auto Points

Lead	ST(mm)	Lead	ST(mm)
I	0.60	V1	0.50
II	-0.15	V2	0.50
III	-0.70	V3	0.40
aVR	-0.25	V4	0.10
aVL	0.70	V5	0.40
aVF	0.35	V6	0.40

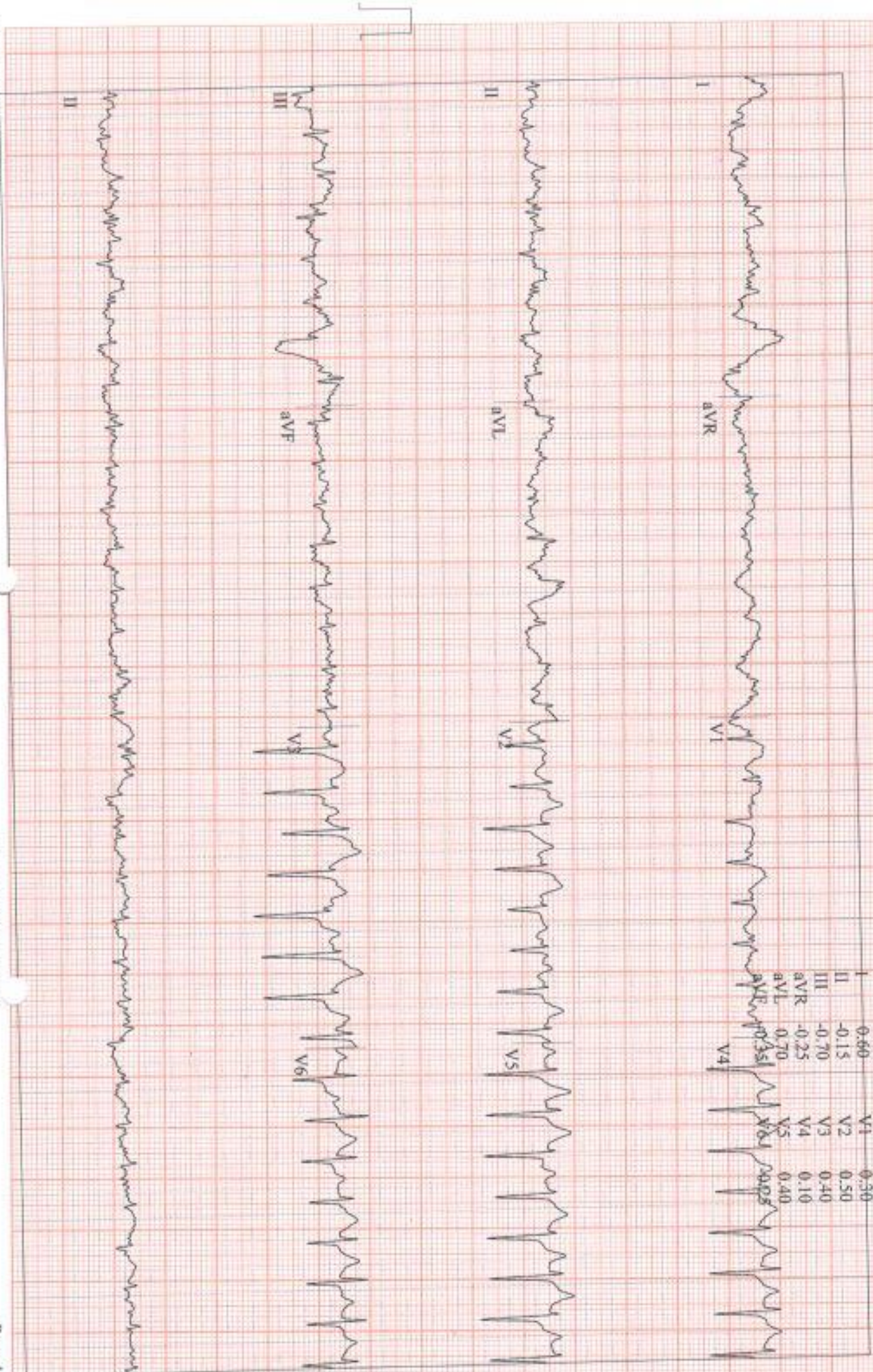

GE CardioSoft V6.73 (2)
25 mm/s 10 mm/mV 50Hz 0.01 - 20Hz S+ HR(V5, V6)

Start of Test: 10:59:31

PRADEEP KUMAR SAH,

Patient ID 370183

24:08:2024

11:09:01

12-Lead Report

RECOVERY

#1

00:50

BRUCE

0.0 km/h

0.0 %

SHALBY HOSPITAL

Measured at 60ms Post J (10mm/mV)
Auto Points

Lead ST(mm) Lead ST(mm)

I	-0.55	V1	-0.10
II	-0.10	V2	1.00
III	0.45	V3	1.75
aVR	0.35	V4	1.15
aVL	-0.50	V5	1.70
aVF	0.15	V6	0.65

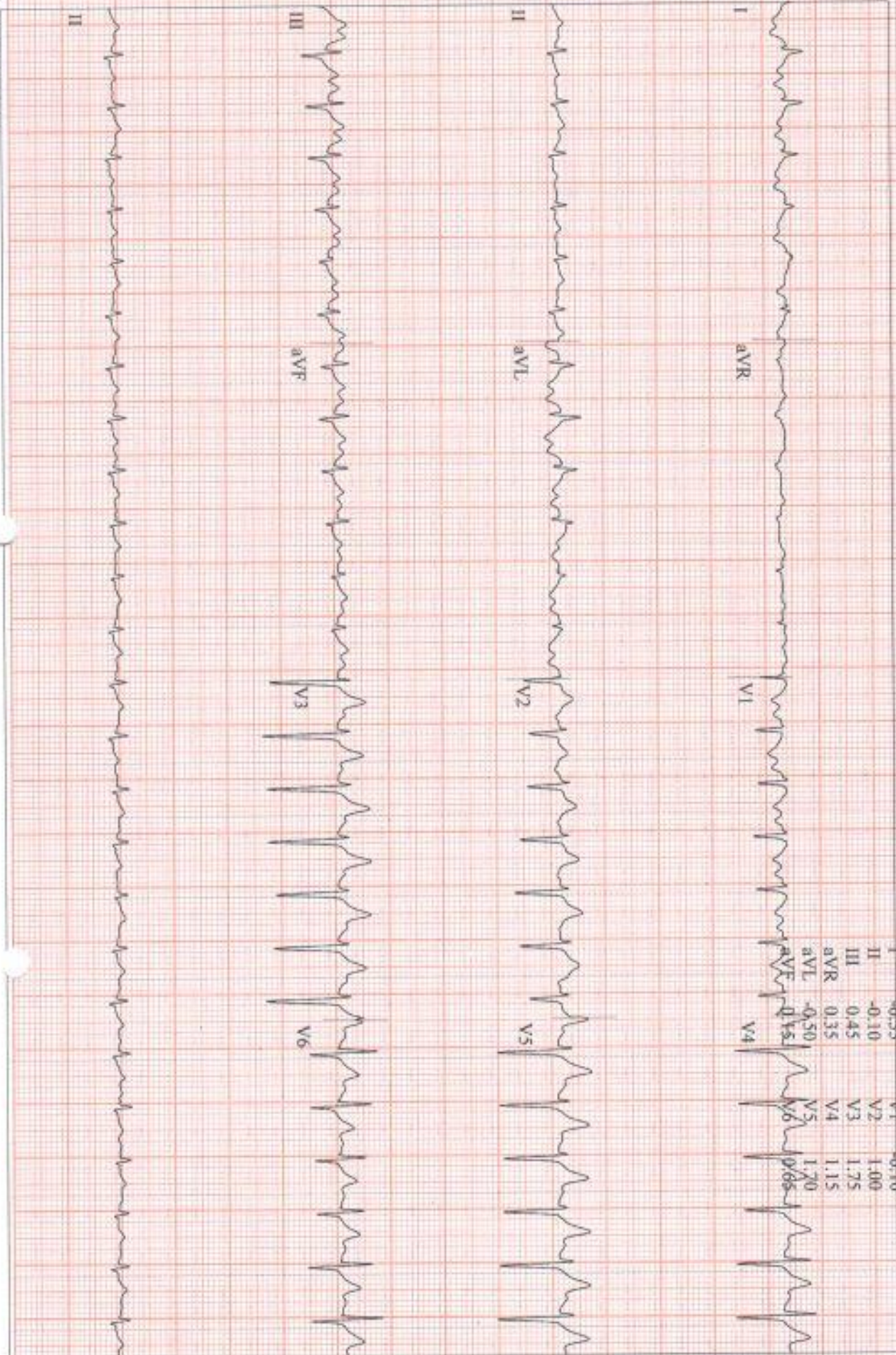

Measured at 60ms Post J (10mm/mV)
 Auto Points

Lead	ST(mm)	Lead	ST(mm)
I	-0.55	V1	-0.15
II	-0.20	V2	0.75
III	0.35	V3	1.20
aVR	0.35	V4	0.70
aVL	-0.40	V5	1.20
		V6	0.25



JUPITER

116 bpm

BRUCE

0.0 km/h

0.0 %

Measured at 60mins Post J (10mm/mV)

Auto Points

Lead	ST(mm)	Lead	ST(mm)
I	-0.25	V1	0.50
II	-0.25	V2	0.80
III	0.05	V3	0.95
aVR	0.25	V4	0.40
aVL	-0.15	V5	0.85
		V6	0.40



JUPITER



ID:

Name:

Sex: M

Birth date:

kg

mmHg

Medication:

Symptoms:

History:

Heart rate

PR int

QRS dur

QT/QTc(E) int

QT/QTc axis

RV5/SV1 amp

RV5+SV1 amp

78 bpm

146 ms

80 ms

354/388 ms

13/7/49

1.05/0.94 mV

1.99 mV

1100 Sinus rhythm

9110 ** normal ECG **

Pradeep Sah

Unconfirmed Report
Reviewed by:

WNL

10 mm/mV 25 mm/s Filter: H50 d 100 Hz

5 mm/mV

