

28 Years

KUMAR, GAURAV
Male

01-Feb-24 1:21:41 PM

Rate 86
PR 156
QRSD 90
QT 336
QTc 402

--AXIS--

P 55
QRS 11
T 55

12 Lead; Standard Placement

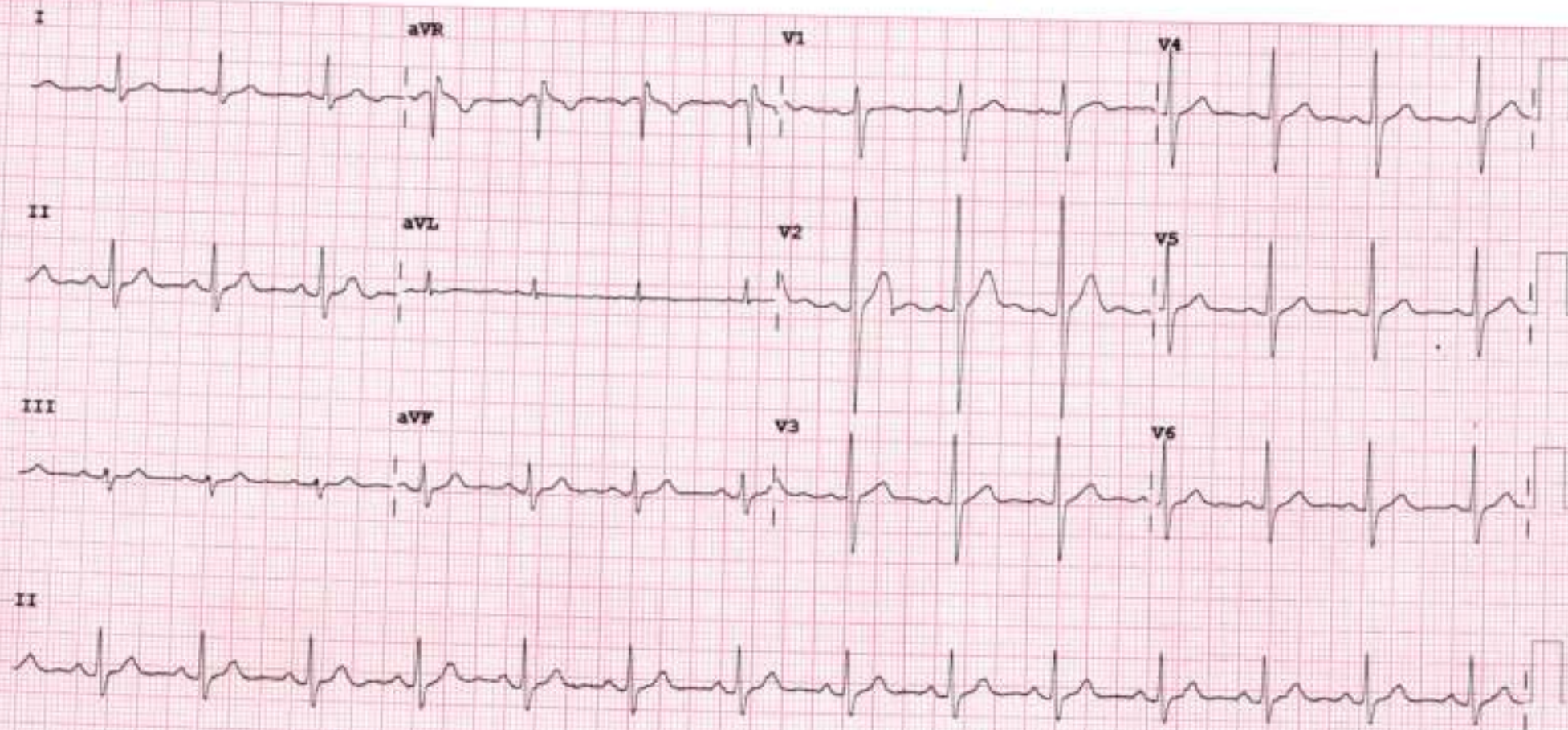

Device:

Speed: 25 mm/sec Limb: 10 mm/mV Chest: 10.0 mm/mV

F 50- 0.50-150 Hz W

PH09

P?



2D-ECHOCARDIOGRAPHY AND COLOR DOPPLER REPORT

NAME:GAURAV KUMAR

AGE/SEX:28 YRS/MALE

DATE: 01/02/2024

REF BY: DIRECT

OBSERVATION:

- NORMAL LV SIZE AND NORMAL LV SYSTOLIC FUNCTION. LVEF = 60% (VISUAL).
- NO RWMA AT REST.
- GRADE I LV DIASTOLIC DYSFUNCTION.
- MILD MR. NO MS.
- TRIVIAL AR. NO AS.
- TRIVIAL TR. NO PAH.
- NORMAL SIZED LA, RA & RV WITH NORMAL RV SYSTOLIC FUNCTION.
- NORMAL SIZED MPA, RPA & LPA.
- INTACT IAS & IVS.
- NO E/D INTRACARDIAC CLOT/VEGETATION/PE.
- NORMAL IVC.
- NORMAL PERICARDIUM.

LA: 31MM

AO: 26MM

IVS: 09/13MM

LVPW: 09/13MM

LVID: 45/27MM

CONCLUSION:

- NORMAL LV/RV SIZE AND SYSTOLIC FUNCTION.
- NO RWMA AT REST.
- LVEF = 60% (VISUAL).

DR. NIRAV BHALANI
[CARDIOLOGIST]

DR. ARVIND SHARMA
[CARDIOLOGIST]



PATIENT NAME: GAURAV KUMAR	
AGE/SEX: 28 YRS/M	DATE: Thursday, 01 February 2024

ULTRASOUND OF ABDOMEN & PELVIS

LIVER appears normal in size and shows normal parenchymal echogenicity. No evidence of focal lesion. No evidence of dilated IHBR or portal vein. CBD appears normal.

GALL BLADDER is distended. No e/o wall thickening, pericholecystic edema or calculus within.

VISUALIZED PART OF PANCREAS appears normal. MPD is WNL.

SPLEEN appears normal in size and shows normal parenchymal echogenicity. No evidence of focal lesion.

BOTH KIDNEYS appear normal in size and position.

Show normal cortical echogenicity. Corticomedullary differentiation is maintained.
No calculus or hydronephrosis on either side.

URINARY BLADDER is full. Mucosal surface appears smooth with no e/o obvious wall thickening or calculus within.

PROSTATE appears normal in size. No evidence of focal lesion noted.

BOWEL LOOPS appear normal and show normal peristalsis
No evidence of LYMPHADENOPATHY noted.
No evidence of ASCITES or PLEURAL EFFUSION noted.

IMPRESSION:

- NO SIGNIFICANT ABNORMALITY NOTED IN PRESENT SCAN.

DR SHARAD RUNGTA (MD & DNB)
CONSULTANT RADIOLOGIST

Not all pathologies can be detected on ultrasound in each scan. Further radiographic evaluation is suggested if required.



PATIENT NAME: GAURAV KUMAR

AGE/SEX: 28 YEARS /M

DATE: Thursday, 01 February 2024

CHEST X-RAY (PA)

Both lung fields appear normal.

Both hila appear normal

Bilateral costo-phrenic angles appear grossly clear

Mediastinum and cardiac shadow appear normal

Bony thorax appears unremarkable

No evidence of free gas under domes of diaphragm

IMPRESSION:

- NO SIGNIFICANT ABNORMALITY NOTED IN LUNG FIELDS
- NORMAL CARDIAC SHADOW

DR SHARAD RUNGTA (MD & DNB)
CONSULTANT RADIOLOGIST

Not all pathologies can be detected on ultrasound in each scan. Further radiographic evaluation is suggested if required.



Patient Name : Gaurav - Kumar
Patient ID : 20240207654
Age / Sex : 28y/Male
Consultant : DR SAURABH JAIN
Ward : -

Sample No. : 20240212655

Visit No. : OPD20240224498
Call. Date : 01/02/2024 10:31
S. Coll. Date : 01/02/2024 12:58
Report Date : 01/02/2024 16:39

CBC, ESR

Investigation	Result	Normal Value
Hemoglobin :	14 gm/dl	13.5 to 18.0 gm/dl
P.C.V. :	41.8 % [L]	42.0 to 52.0 %
M.C.V. :	94.4 fL	78 to 100 fL
M.C.H. :	31.6 pg [H]	27 to 31 pg
M.C.H.C. :	33.5 g/dl	32 to 36 g/dl
RDW :	12.8 %	11.5 to 14.0 %
RBC Count :	4.43 X 10 ⁶ /cumm [L]	4.7 to 6.0 X 10 ⁶ /cumm
Polymorphs :	77 % [H]	38 to 70 %
Lymphocytes :	19 %	15 to 48 %
Eosinophils :	2 %	0 to 6 %
Monocytes :	2 % [L]	3 to 11 %
Total :	100	< 100 > 100
WBC Count :	7900 /cmm	4000 to 10000 /cmm
Platelets Count :	156000 /cmm	1,50,000 to 4,50,000 /cmm
ESR - After One Hour :	5 mm/hr	1 to 13 mm/hr

Dr. Mehul Desai
M.B.D.C.P
Reg.No.G-9521



Patient Name : Gaurav - Kumar	Sample No. : 20240212655 
Patient ID : 20240207654	Visit No. : OPD20240224498
Age / Sex : 28y/Male	Call. Date : 01/02/2024 10:31
Consultant : DR SAURABH JAIN	S. Coll. Date : 01/02/2024 12:58
Ward : -	Report Date : 01/02/2024 17:02

FBS & PPBS

Investigation	Result	Normal Value
Blood Sugar (FBS) :	104 mg/dl	74 - 100 mg/dl
Urine Sugar (FUS) :	Nil	
Blood Sugar (PP2BS) :	153 mg/dl [H]	70 to 120 mg/dl

HBA1C

Investigation	Result	Normal Value
Glycosylated Hb :	5 %	Near Normal Glycemia : 6 to 7 Excellent Control : 7 to 8 Good Control : 8 to 9 Fair Control : 9 to 10 Poor Control : > 10

Average Plasma Glucose of Last 3 Months : 96.8

Dr.Mehul Desai
M.B.D.C.P
Reg.No.G-9521



Patient Name : Gaurav - Kumar	Sample No. : 20240212655
Patient ID : 20240207654	
Age / Sex : 28y/Male	Visit No. : OPD20240224498
Consultant : DR SAURABH JAIN	Call. Date : 01/02/2024 10:31
Ward : -	S. Coll. Date : 01/02/2024 12:58
	Report Date : 01/02/2024 16:36

Blood Group

Investigation	Result	Normal Value
BLOOD GROUP :		
ABO	B	
Rh	Positive	

RENAL FUNCTION TEST

Investigation	Result	Normal Value
Creatinine :	0.9 mg/dl	0.6 - 1.4 mg/dl
Urea :	24 mg/ dl	13 - 45 mg/dl
Uric Acid :	7.2 mg/dl	3.5 - 7.2 mg/dl
Calcium :	8.9 mg/dl	8.5 - 10.5
Phosphorus :	5 mg/dl	1.5 - 6.8

Dr.Mehul Desai
M.B.D.C.P
Reg.No.G-9521



Patient Name : Gaurav - Kumar	Sample No. : 20240212655
Patient ID : 20240207654	
Age / Sex : 28y/Male	Visit No. : OPD20240224498
Consultant : DR SAURABH JAIN	Call. Date : 01/02/2024 10:31
Ward : -	S. Coll. Date : 01/02/2024 12:58
	Report Date : 01/02/2024 16:36

LFT (Liver Function Test)

Investigation	Result	Normal Value
Total Bilirubin :	0.3 mg/dl	0.2 to 1.0 mg/dl
Direct Bilirubin :	0.1 mg/dl	0.0 to 0.2 mg/dl
Indirect Bilirubin :	0.2 mg/dl	0.0 to 0.8 mg/dl
AST (SGOT) :	30 U/L	5 to 34 U/L
ALT (SGPT) :	84 U/L [H]	0 to 55 U/L
Total Protein (TP) :	7 g/dL	6.4 to 8.3 g/dl
Albumin (ALB) :	3.9 g/dl	3.5 to 5.2 g/dl
Globulin :	3.1 g/dl	2.3 to 3.5 g/dl
A/G Ratio :	1.26	
Alkaline Phosphatase (ALP) :	93 U/L	40 to 150 U/L
GAMMA GT. :	18 U/L	7 to 35 U/L

Dr.Mehul Desai
M.B.D.C.P
Reg.No.G-9521



Patient Name : Gaurav - Kumar

Sample No. : 20240212655



Patient ID : 20240207654

Visit No. : OPD20240224498

Age / Sex : 28y/Male

Call. Date : 01/02/2024 10:31

Consultant : DR SAURABH JAIN

S. Coll. Date : 01/02/2024 12:58

Ward : -

Report Date : 01/02/2024 16:36

Lipid Profile

Investigation	Result	Normal Value
Sample :	Fasting	
Sample Type :	Normal	
Cholesterol (Chol) :	210 mg/dl [H]	Low risk : < 200 Moderate risk : 200 - 239 High risk : > or = 240
Triglyceride :	160 mg/dl	Normal : < 200.0 High : 200 - 499 Very High : > or = 500
HDL Cholesterol :	33 mg/dl [L]	Low risk : >or = 60 mg/dL High risk : Up to 35 mg/dL
LDL :	145 mg/dl [N]	131.0 to 159.0(N) < 130.0(L) > 159.0(H)
VLDL :	32 mg/dl	Up to 0 to 34 mg/dl
LDL/HDL Ratio :	4.39	Low risk : 0.5 to 3.0 Moderate risk : 3.0 to 6.0 Elevted level high > 6.0
Total Chol / HDL Ratio :	6.36	Low Risk : 3.3 to 4.4 Average Risk : 4.4 to 7.1 Moderate Risk : 7.1 to 11.0 High Risk : > 11.0
Total Lipids :	703 mg/dl [H]	400 to 700 mg/dl

Note :- Lipemic samples give high triglyceride value and falsely low LDL value.

Dr. Mehul Desai
M.B.D.C.P
Reg.No.G-9521



Patient Name : Gaurav - Kumar	Sample No. : 20240212655
Patient ID : 20240207654	
Age / Sex : 28y/Male	Visit No. : OPD20240224498
Consultant : DR SAURABH JAIN	Call. Date : 01/02/2024 10:31
Ward : -	S. Coll. Date : 01/02/2024 12:58
	Report Date : 01/02/2024 16:36

Urine R/M

Investigation	Result	Normal Value
Quantity - :	20 ml	
Colour - :	Pale Yellow	
Reaction (pH) :	6.0	4.6-8.0
Turbidity :	Clear	
Deposit :	Absent	Absent
Sp.Gravity :	1.025	1.005-1.010
Protein :	Absent	Absent
Glucose :	Absent	Absent
Bile Salts :	Absent	Absent
Bile pigments :	Absent	Absent
Ketones :	Absent	Absent
Urobilinogen :	Absent	Absent
Blood :	Absent	Absent
Pus Cells :	0-1 /hpf	0-5/hpf
Red Blood Cells :	0-1 /hpf	Absent
Epithelial Cells :	0-1 /hpf	

Dr.Mehul Desai
M.B.D.C.P
Reg.No.G-9521



Unipath Specialty Laboratory (Baroda) LLP - Platinum Complex, Opp. HDFC Bank, Nr. Badha Krishna char rasta, Akota, Vadodra - 390020
Unipath Specialty Laboratory (Baroda) LLP - Platinum Complex, Opp. HDFC Bank, Nr. Badha Krishna char rasta, Akota, Vadodra - 390020
Mobile: 7228800500 / 8155028222 | Email: info.baroda@unipathlp.in
Home Visit / OPD Reception : 9998724579



TEST REPORT

Reg. No. : 40201000304 Reg. Date : 01-Feb-2024 14:54 Collected On : 01-Feb-2024 14:55
Name : Mr. GAURAV KUMAR Approved On : 01-Feb-2024 16:15
Age : 28 Years Gender : Male Ref. No. : Dispatch At :
Ref. By : Tele No. :
Location : SAVITA SUPERSPECIALTY HOSPITAL @ WAGHODIYA ROAD

Test Name	Results	Units	Bio. Ref. Interval
THYROID FUNCTION TEST			
T3 (triiodothyronine) <small>Method: CLIA</small>	1.70	ng/mL	0.6 - 1.81
T4 (Thyroxine) <small>Method: CLIA</small>	11.60	µg/dL	4.5 - 12.6
TSH (ultra sensitive) <small>Method: CLIA</small>	3.925	µIU/mL	0.55 - 4.78
Sample Type: Serum			

Comments:
Thyroid stimulating hormone (TSH) is synthesized and secreted by the anterior pituitary in response to a negative feedback mechanism involving concentrations of FT3 (free T3) and FT4 (free T4). Additionally, the hypothalamic tripeptide, thyrotropin-releasing hormone (TRH), directly stimulates TSH production. TSH stimulates thyroid cell production and hypertrophy, also stimulate the thyroid gland to synthesize and secrete T3 and T4. Quantification of TSH is significant to differentiate primary (thyroid) from secondary (pituitary) and tertiary (hypothalamus) hypothyroidism. In primary hypothyroidism, TSH levels are significantly elevated, while in secondary and tertiary hypothyroidism, TSH levels are low.

TSH levels During Pregnancy :

- First Trimester : 0.1 to 2.5 µIU/mL
- Second Trimester : 0.2 to 3.0 µIU/mL
- Third trimester : 0.3 to 3.0 µIU/mL

Reference : Carl A Burts,Edward R.Ashwood,David E.Bruns, Tietz Textbook of Clinical Chemistry and Molecular Diagnostics, 5th Edition, Philadelphia: WB Saunders,2012:2170

End Of Report

This is an electronically authenticated report.

Test done from collected sample.

Printed On: 01-Feb-2024 16:19

We are open 24 x 7 & 365 days

Dr. Ankit Jhaveri
MD Pathology
Reg. G-15471
LLP Identification Number: AAN-8932
Page 1 of 1



Examination by Ophthalmologist

Name: GAURAV KUMAR

Reg. No: 20240224498

Age/ Sex: 28/MALE

DOE: 01/02/2024

Nil

Medical History:

Nil

Examination of Eye:

Right LEFT

External Examination: WNL WNL

Anti seg Examination: (BE) dry eyes.

Schiot Tonometry IOP: (BE) digitally WNL

Fundus:

Without Glass Distant Vision: 6/6 6/6

Near Vision: Ng No

With Glass Distant Vision: - -

Near Vision: - -

Colour Vision (With Ishihara Chart): WNL

Impression:

(BE) dry eyes.

Advice:

(BE) Ecotears gel eye drop — BD

Signature: _____





Examination by Physician

Name: GAURAV KUMAR

Reg. No: 20240224498

Age/ Sex: 28/MALE

DOE: 01/02/2024

Physical Examination

Height: 171 cm Weight: 63 kg BMI: 21.54
Temperature: N Pulse: 95 BP: 126/74 SpO2 - 92%

Chief Complaints:

No complaints.

Past History:

NAD.

Examination:

General Examination:

NAD

Systemic Examination:

NAD

Investigation:

RBS _____

ECG _____

Others _____

Advice: T. supradyn o-t-r-o x 10 days.

Signature _____





Patient ID : 20240207654

Age / Sex : 28y / M

Patient Name : GAURAV - KUMAR

Dr. Name : DR SAURABH JAIN

Referred By : self

City/Village : Bharuch

Class : Contract

PAN Card : AAQCS5566G

Visit No. : OPD20240224498(OPD)

Bill No. : OPD20240224498

Bill Date : N/A

Speciality : INTERNAL MEDICINE

Company Name : Mediwheel Health Check Up

GSTIN : 24AAQCS5566G2ZW

SAC : 999312 "Medical Service covered under healthcare service"

Mobile No. : 7980121172

Expense Details	Qty	Rate	Gross Amount	Waive	Net Amount
Visit Charge					
01/02/2024 Physician First Consultation OPD	1.0	0.0	0.00	0.0	0.00
Ophthalmologist First Consultation OPD	1.0	0.0	0.00	0.0	0.00
Visit Charge (Subtotal)			0.0	0.0	0.00
PATHOLOGY					
01/02/2024 CBC, ESR	1.0			0.0	
Urine R/M	1.0			0.0	
STOOL EXAMINATION	1.0			0.0	
Blood Group	1.0			0.0	
TFT (Thyroid Function Test)	1.0			0.0	
Lipid Profile	1.0			0.0	
RENAL FUNCTION TEST	1.0			0.0	
LFT (Liver Function Test)	1.0			0.0	
FBS & PPBS	1.0			0.0	
HBA1C	1.0			0.0	
MediWheel Full Body Health Check-Up(Male Below 40)	1.0	2000.0	2000.00	0.0	2000.00
PATHOLOGY (Subtotal)			2000.0	0.0	2000.00
Radiology					
01/02/2024 X-RAY CHEST PA	1.0			0.0	
USG WHOLE ABDOMEN SCREENING	1.0			0.0	
X-RAY CHEST PA	1.0	0.0	0.00	0.0	0.00
USG WHOLE ABDOMEN SCREENING	1.0	0.0	0.00	0.0	0.00
Radiology (Subtotal)			0.0	0.0	0.00
Non Invasive Cardiology					
01/02/2024 ECG Charge(OPD Base)	1.0	0.0	0.00	0.0	0.00
ECHO COLOUR DOPPLER SCREENING	1.0	0.0	0.00	0.0	0.00
Non Invasive Cardiology (Subtotal)			0.0	0.0	0.00
Total Bill Amount					2000.00
Net payable amount					2000.00
Bill Outstanding					2000.00

Received With Thanks From GAURAV - KUMAR of Rs 0.0 /-
(Rs Zero Only)

Printed By : Jatin Solanki
For Savita Hospital-Live





भारत सरकार
Government of India

Issue Date: 11/01/2014



गौरव कुमार
Gaurav Kumar
जन्म तिथि / DOB: 21/01/1996
पुरुष / MALE



3486 8322 4310

मेरा आधार, मेरी पहचान



भारतीय विशिष्ट पहचान प्राधिकरण
Unique Identification Authority of India

Issue Date: 10/10/2010

पते: S/O. बिक्रम प्रसाद यादव, नरमदी वार्ड
१२३, सारनपुर, सारनपुर, बिहार, ८४४१०१

Address: S/O. Bikram Prasad Yadav,
Naramdi ward no 23, Saranpur,
Saranpur, Bihar, 844101



3486 8322 4310

1947

help@uidai.gov.in

www.uidai.gov.in